

# The Brownfield Renewal Recreation Park

Rosika Babakhanian



This Project is an **urban renewal** of an abandoned **post-industrial land** in the calumet region located on Chicago's far southeast. The Calumet region was once the largest and richest **wetland** in lower north America, but 120 years of intensive **industrialization**, pollution and waste disposal **tailored** the **ecosystem** of this region and resulted in thousands of acres of **brownfields**. Today, a renewed interest in calumet region as well as an enlightened view of the environment provides a unique opportunity to develop a **recreation park** that contributes to development and **strengthening** of the identity of this region. The project also attempts to strike a balance between the area's **ecology** and **economy**, to foster a healthy, productive, and sustainable environment for the area's visitors, plants, animals.



Calumet region is historically an important region, both for its **ecological richness** as well as its contribution to the **prosperity of Chicago**. Prior to becoming one of the busiest transportation hubs in North America, calumet's land contained **marshes**, **fens**, **swales**, as well as **prairies** and **savannas**. The emergence of the industrial era altered the land of this region dramatically. The wetlands were filled by the byproduct of steel-making to create more land to support the high demand of the industry. For over a century, this region, **manufactured** and **processed** products essential for industry and in the everyday lives of citizens. However, the **decline of industry** in 1990s left this region with acres of **Brownfields**. Today, **3,000 acres** of vacant **industrial land** and **4,800 acres** of **open space**.





Calumet has always been a popular destination for outdoor activities, especially fishing, since late 1800s and early 1900s. Thus, the park will provide ample fishing opportunities for the visitors. In addition, a recreation park in this region will contribute to the economic growth of this region. For an example, Workers in parks and recreation, sports agencies, organizations, non-profit organization all will utilize and benefit from this facility. A recreation park also brings along some civic benefits. For an example, Sports and youth activities offer leadership development for adults and children. These benefits extend to all ages, childhood, youth, young adults, families, and seniors.





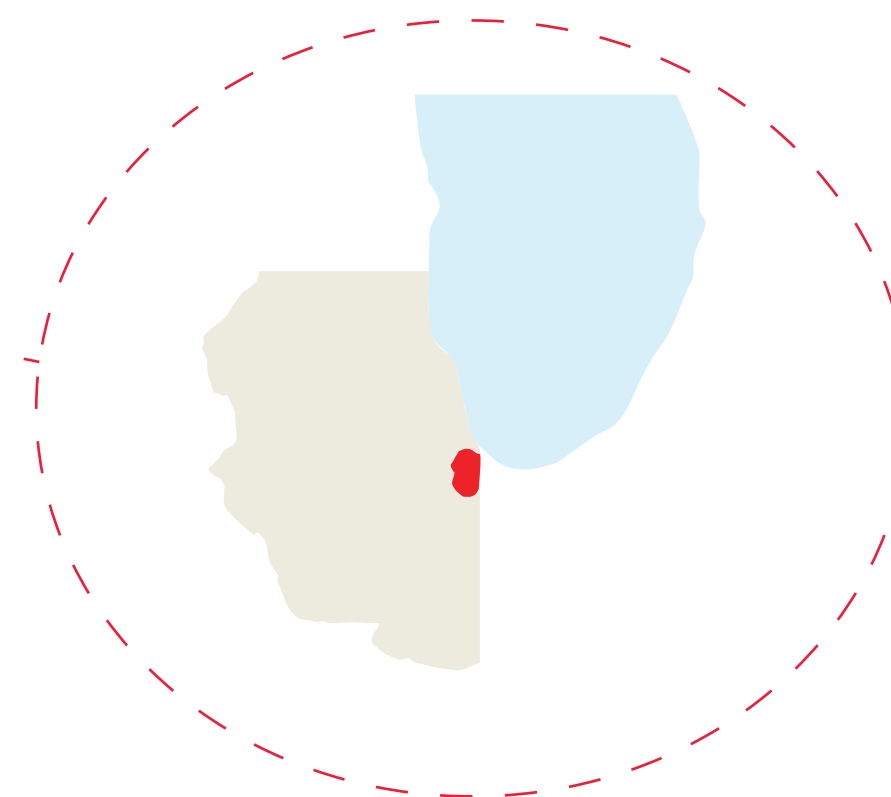
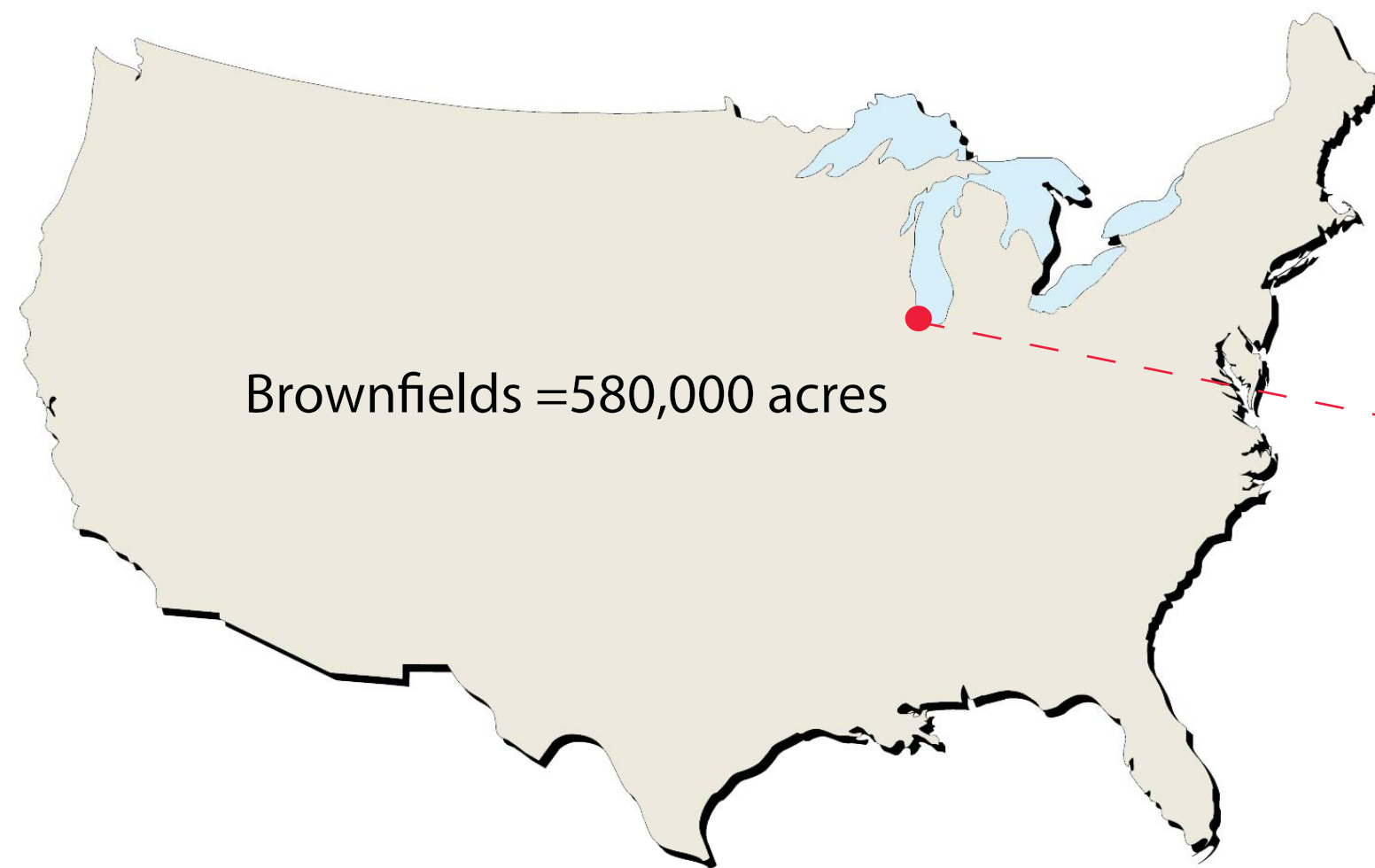

Calumet Region= 1% of Total Brownfields



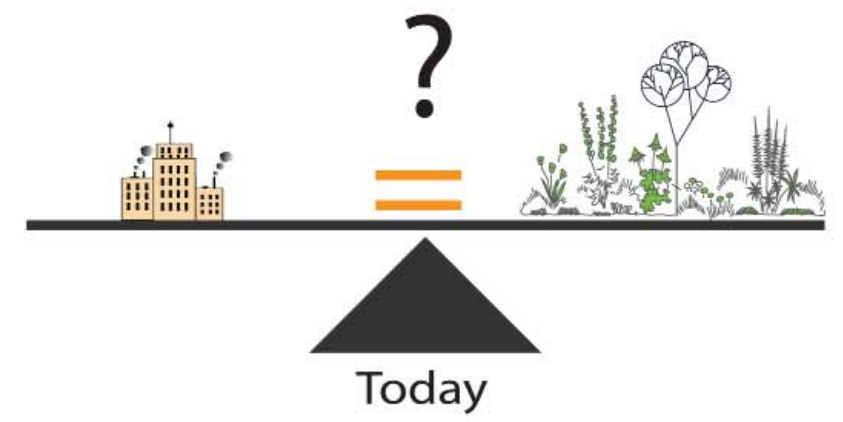
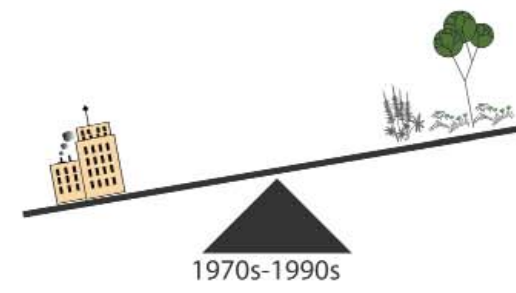
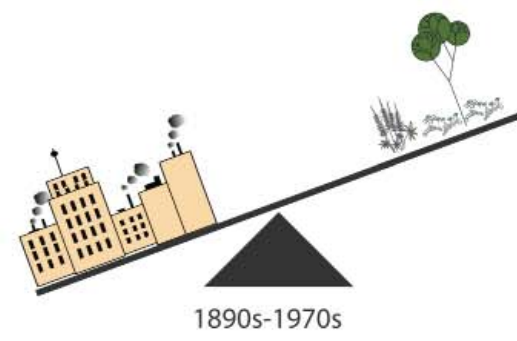
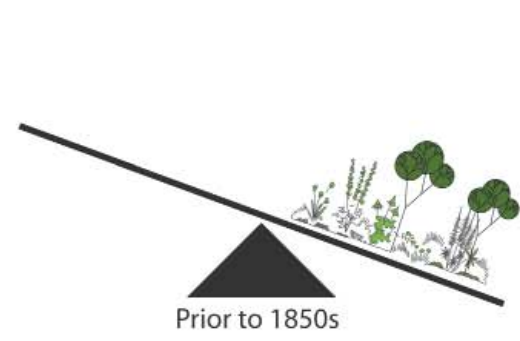

Enriching Community

Improving the Aquatics

Harvesting Energy

Enhancing the Biodiversity

Generating Income

Renewing the Ecosystem

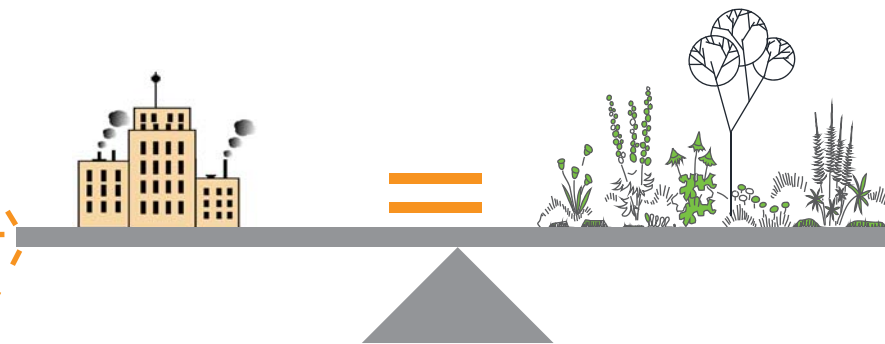





1901



1930



1960



2000





Burnham Plan, 1909



Comprehensive City Plan, 1946



World's Fair Plan, 1980



Third Airport Plan, 1990



# Goals

- To develop a public space for civic, cultural, recreational, and leisure activities in Calumet area.
- To attract new commerce and business through economic growth and community reinvestment.
- To develop a Brownfield into a sustained environment.

# Guidelines

- Creating a space that comfortably accommodates the needs of diverse group of people.
- Attract new industrial and business development, and create new job opportunities.
- Protect and enhance wetland and natural areas within the Calumet area, and improve habitat for rare and endangered species.
- Enhance habitat for native plants and animals. Promote energy efficient and environmentally sustainable design and construction techniques.
- Creating an environment that allows users to connect with nature.





Current

Short Term

Long Term

Users

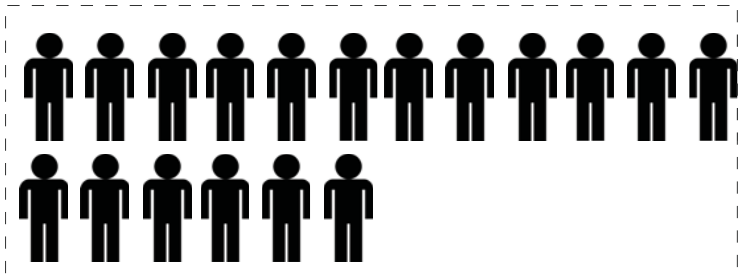
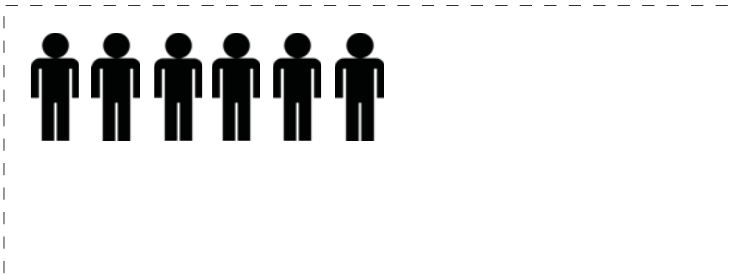

Biodiversity

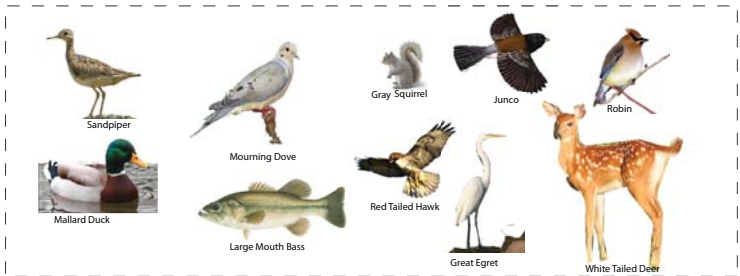
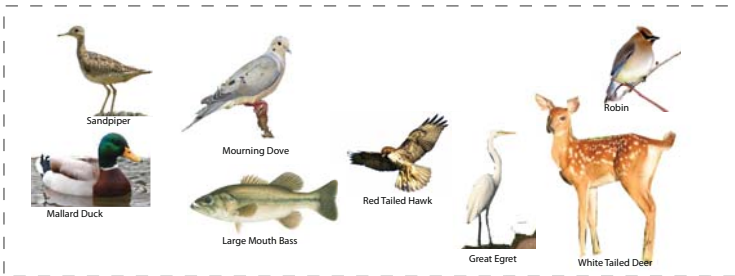
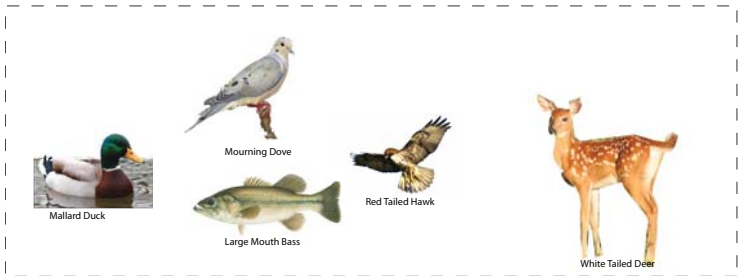

water Quality

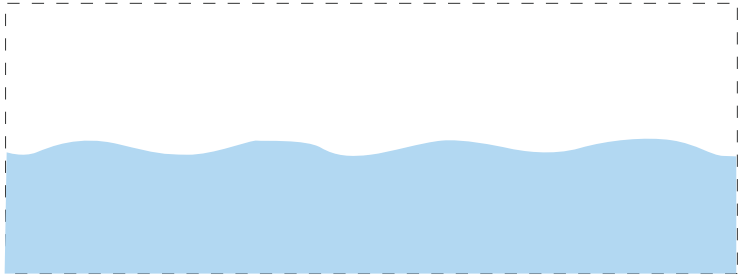
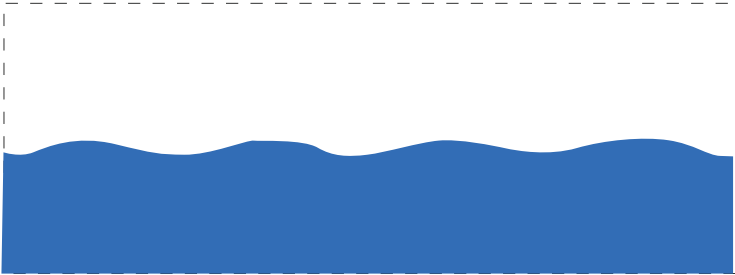
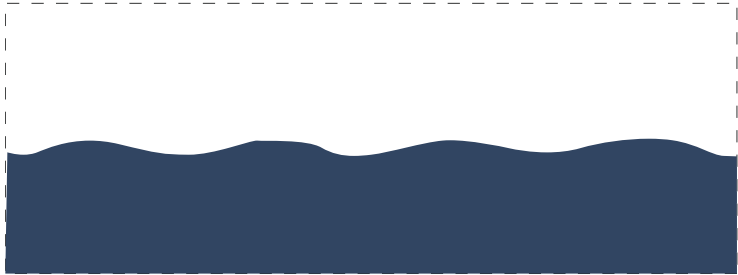

Economic Growth

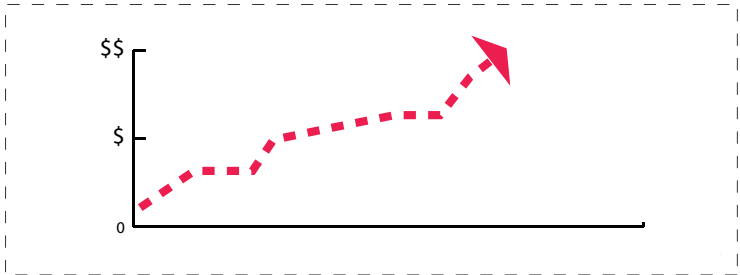
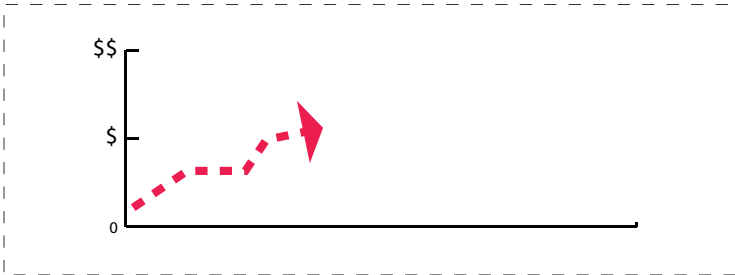
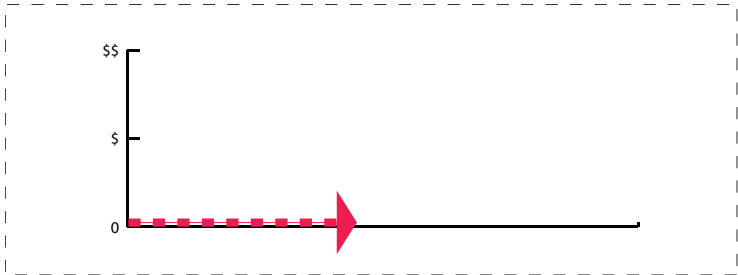

Short-term & Long Term Result



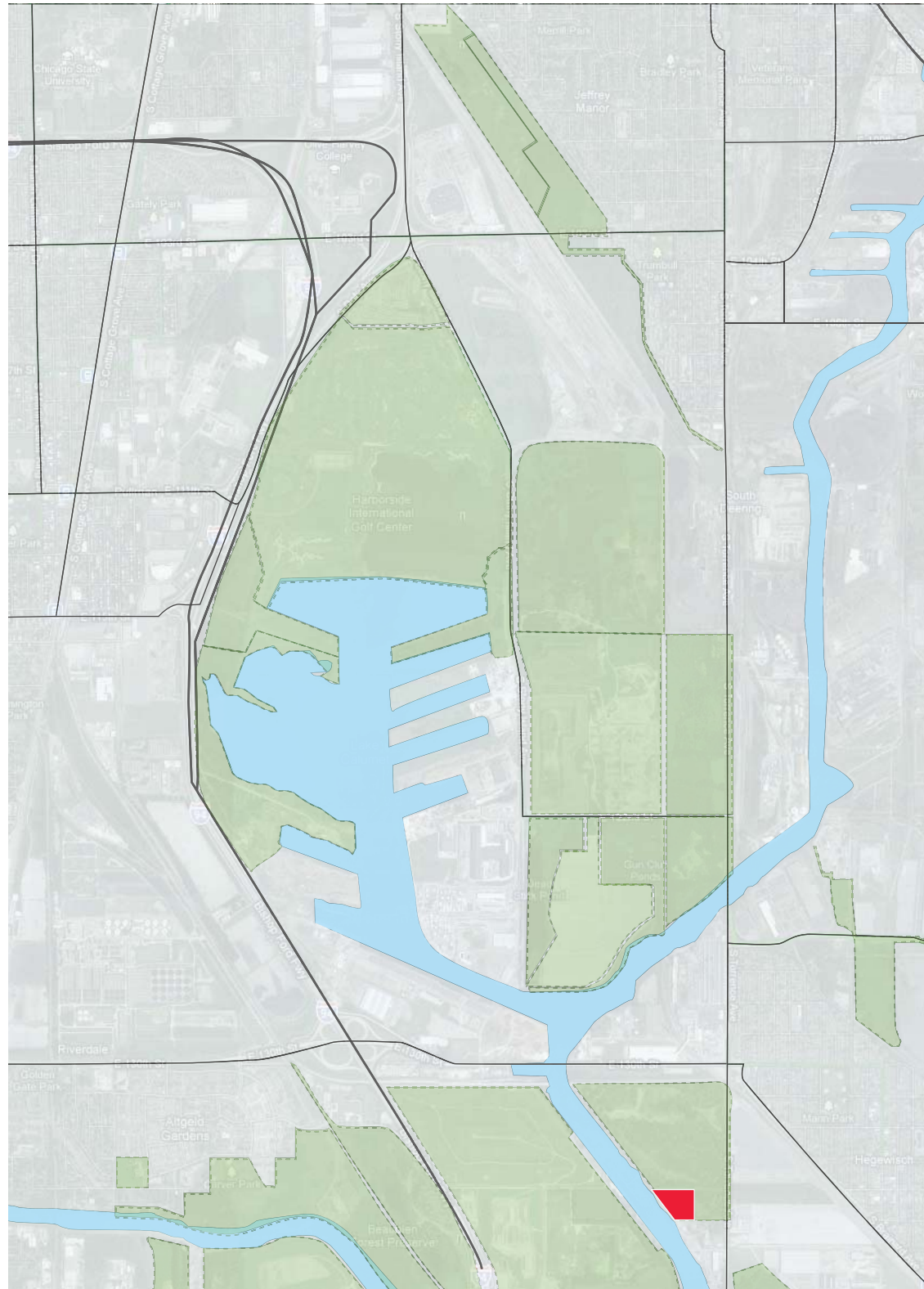

Current efforts in Calumet Region: Ford Calumet Nature Center





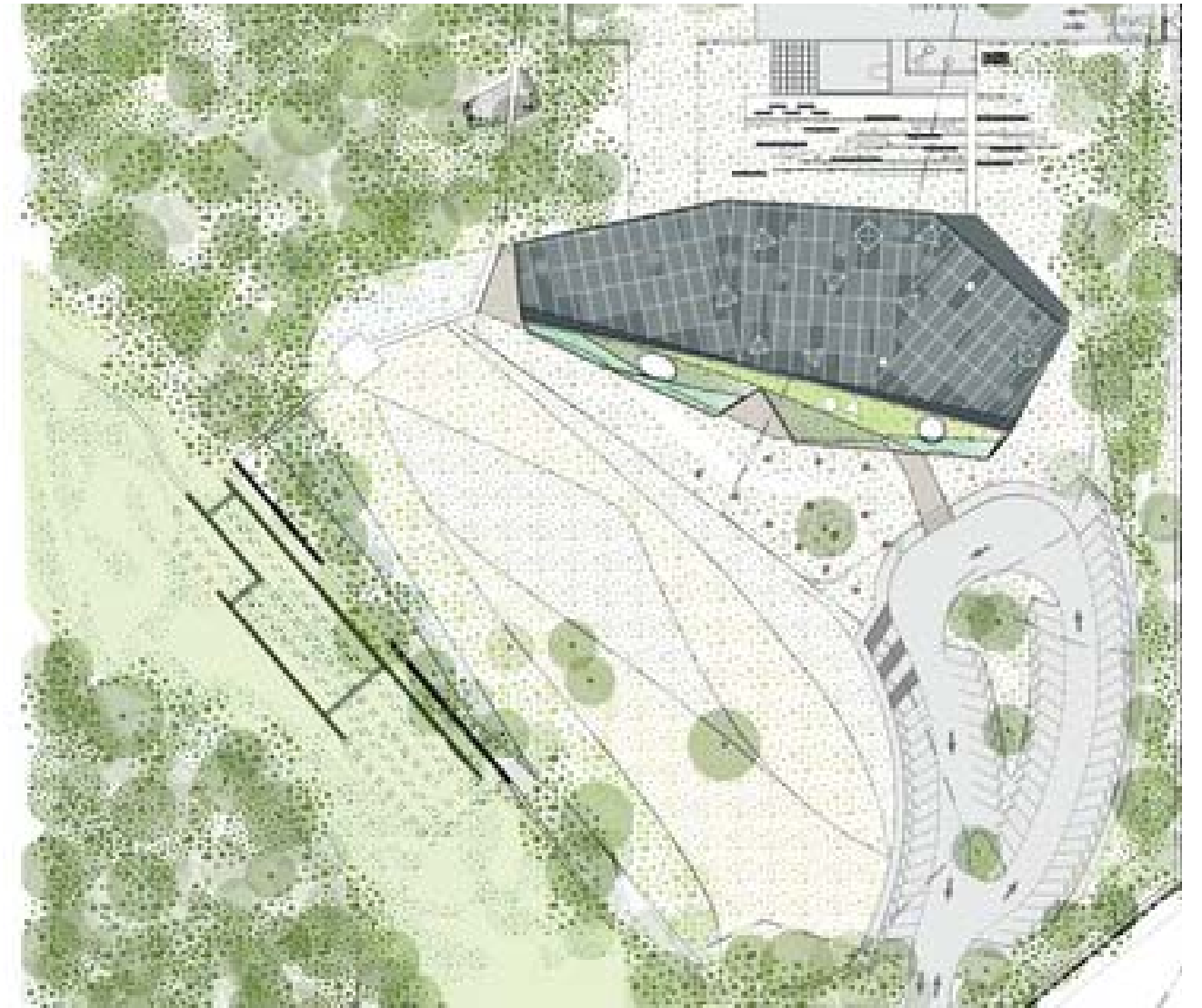

Current efforts in Calumet Region: Ford Calumet Nature Center







Aerial View of Calumet Region





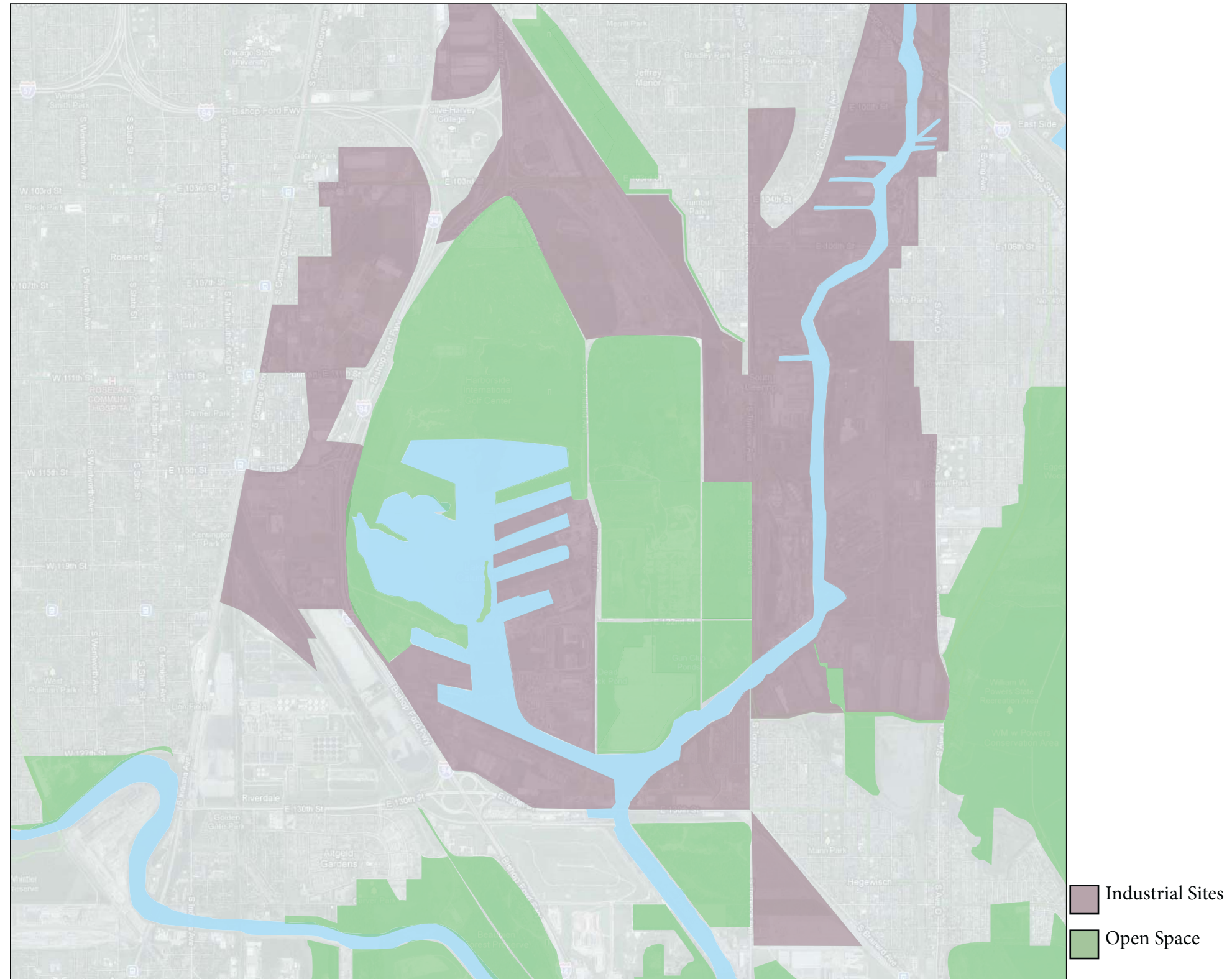

Open Space & Industrial land In Calumet



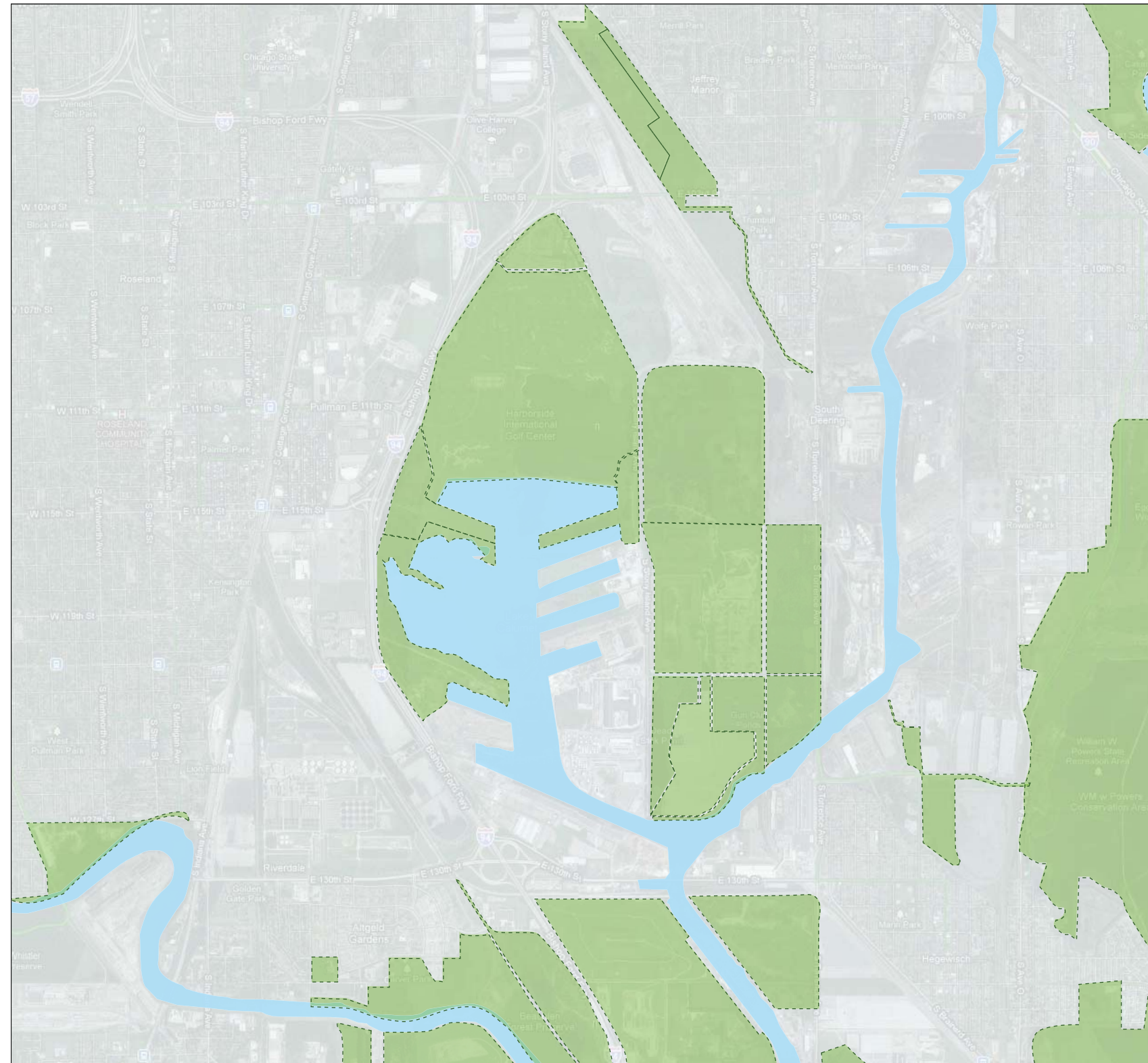



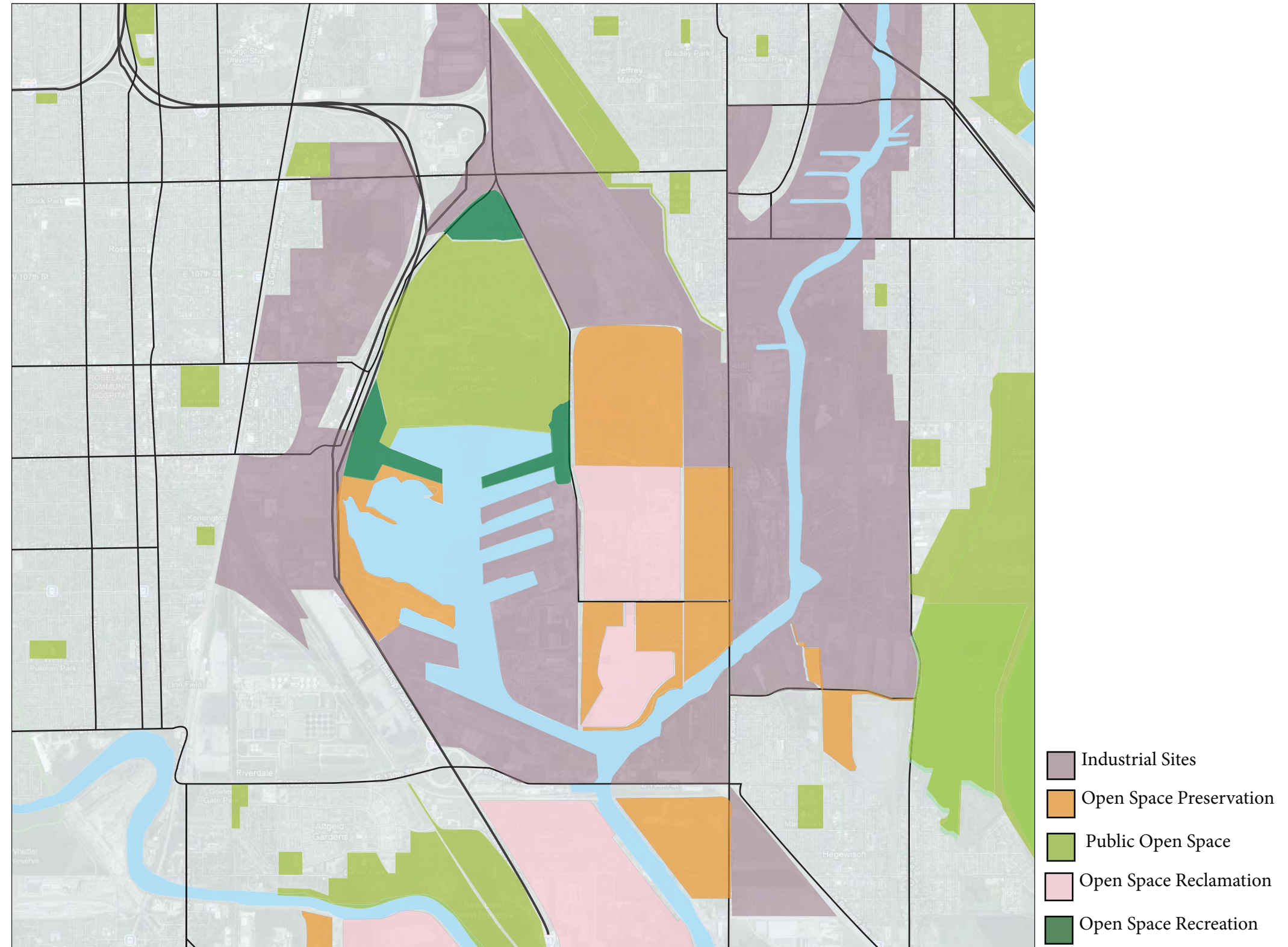

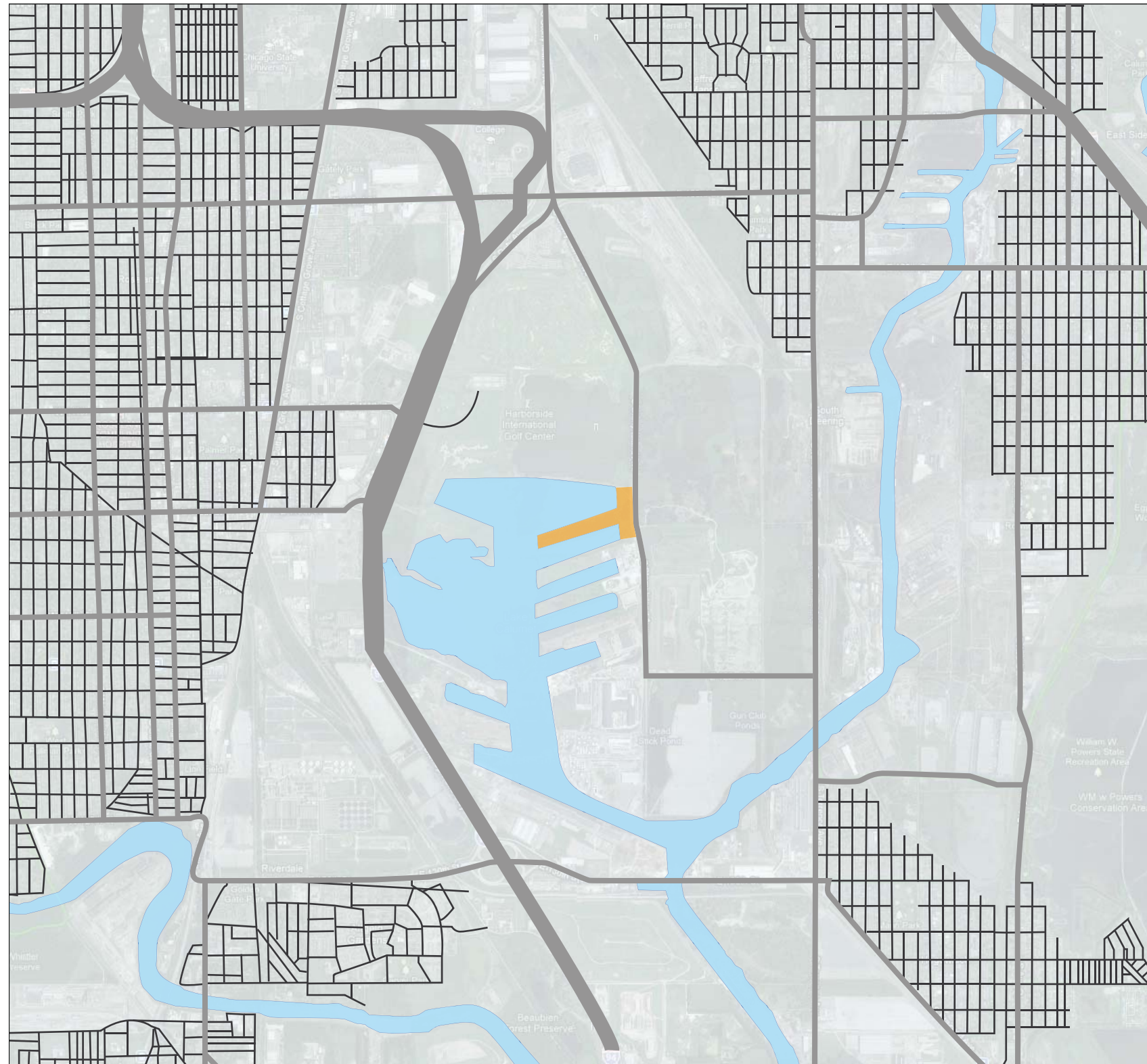



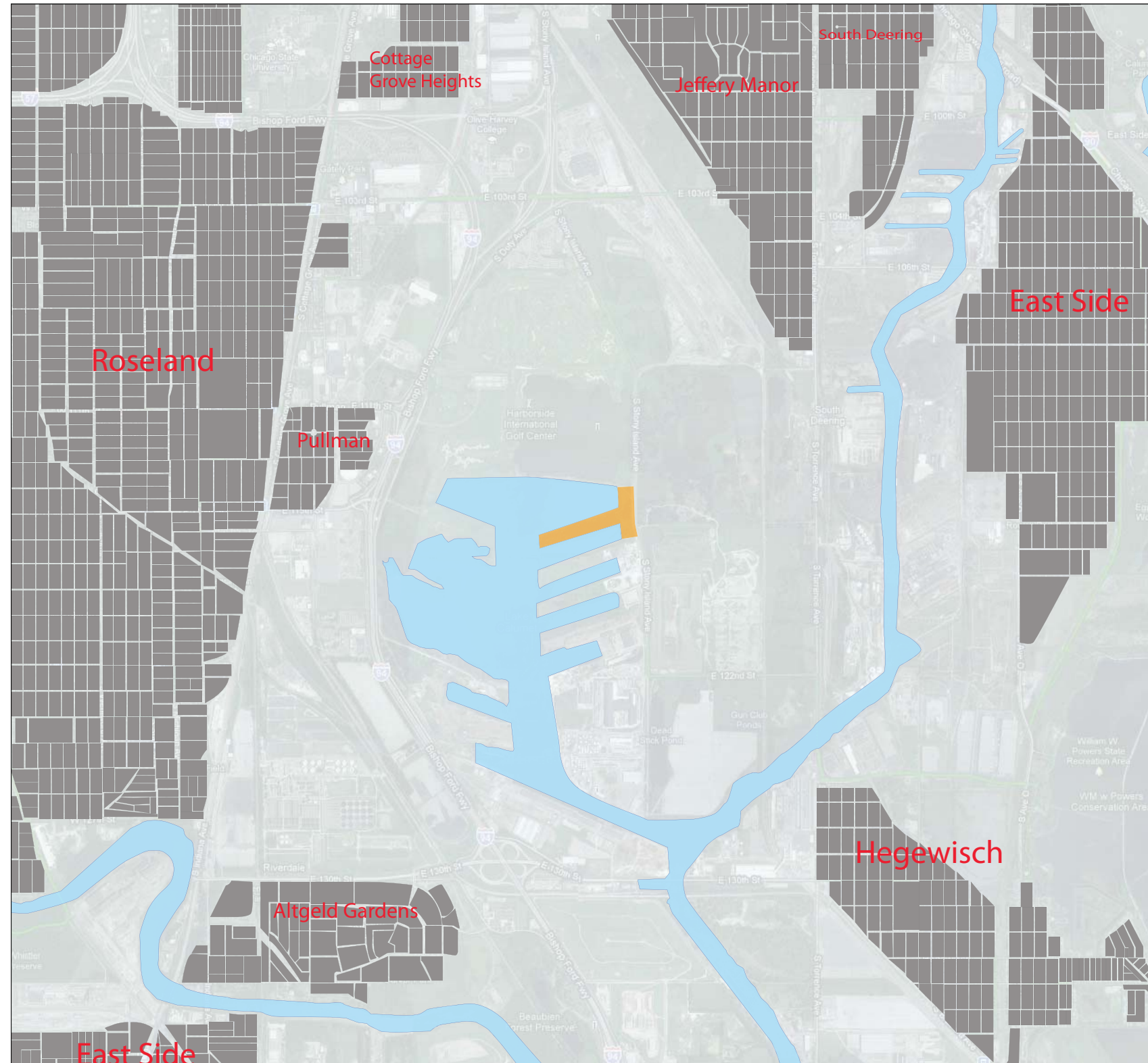

Surrounding Neighborhoods



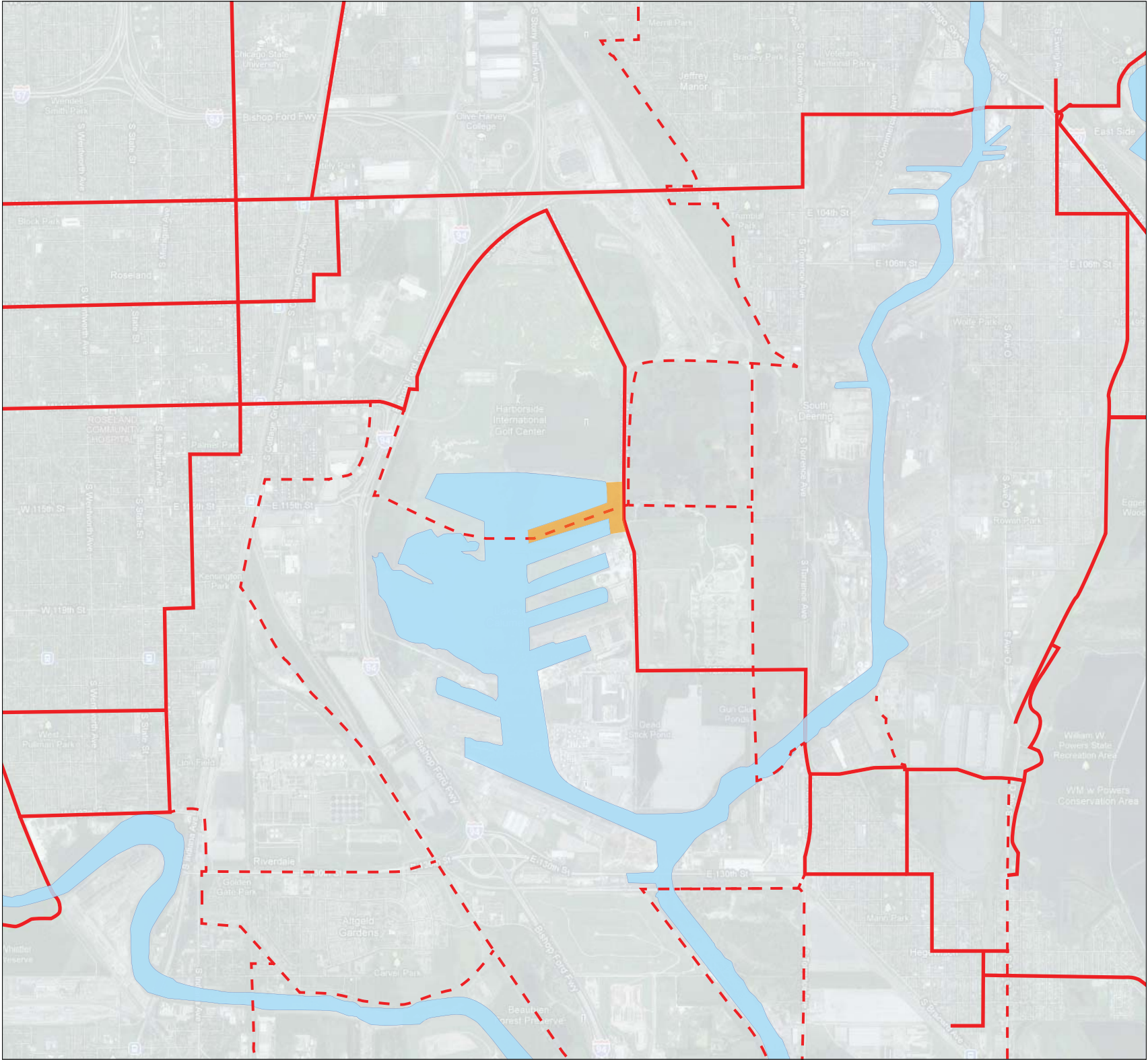

Existing Paths  
Proposed





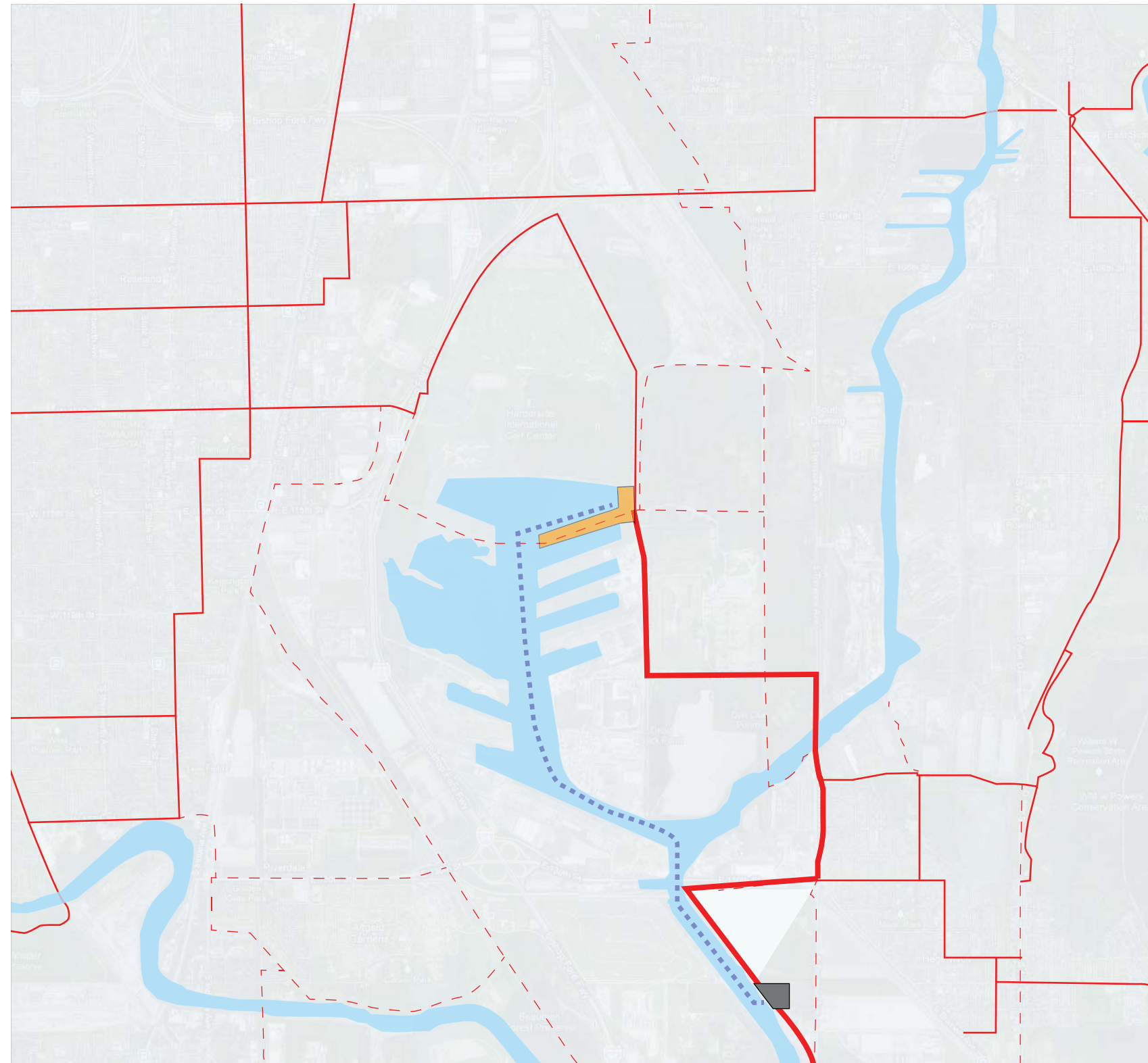

Access to Ford-Calumet Center



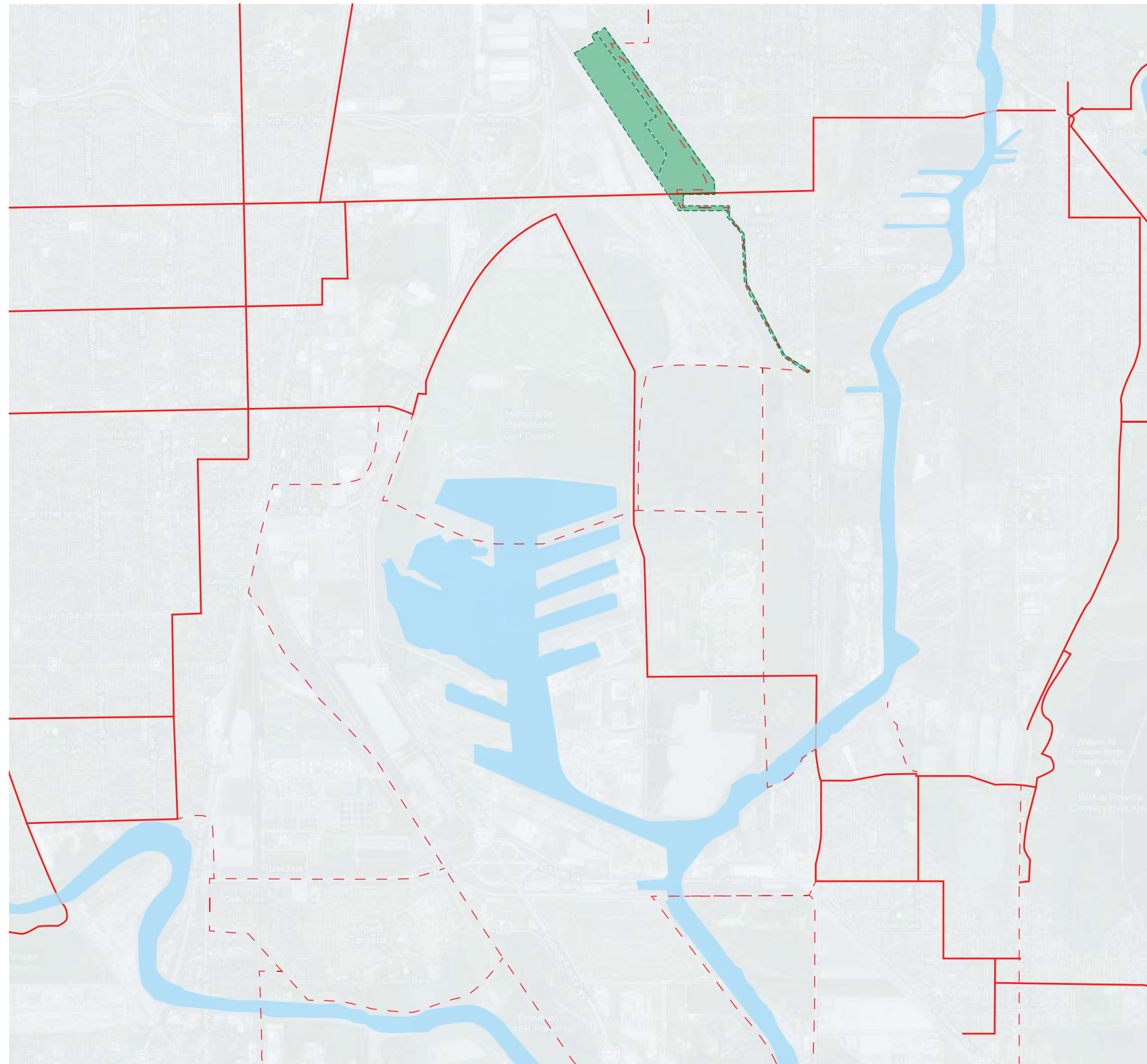



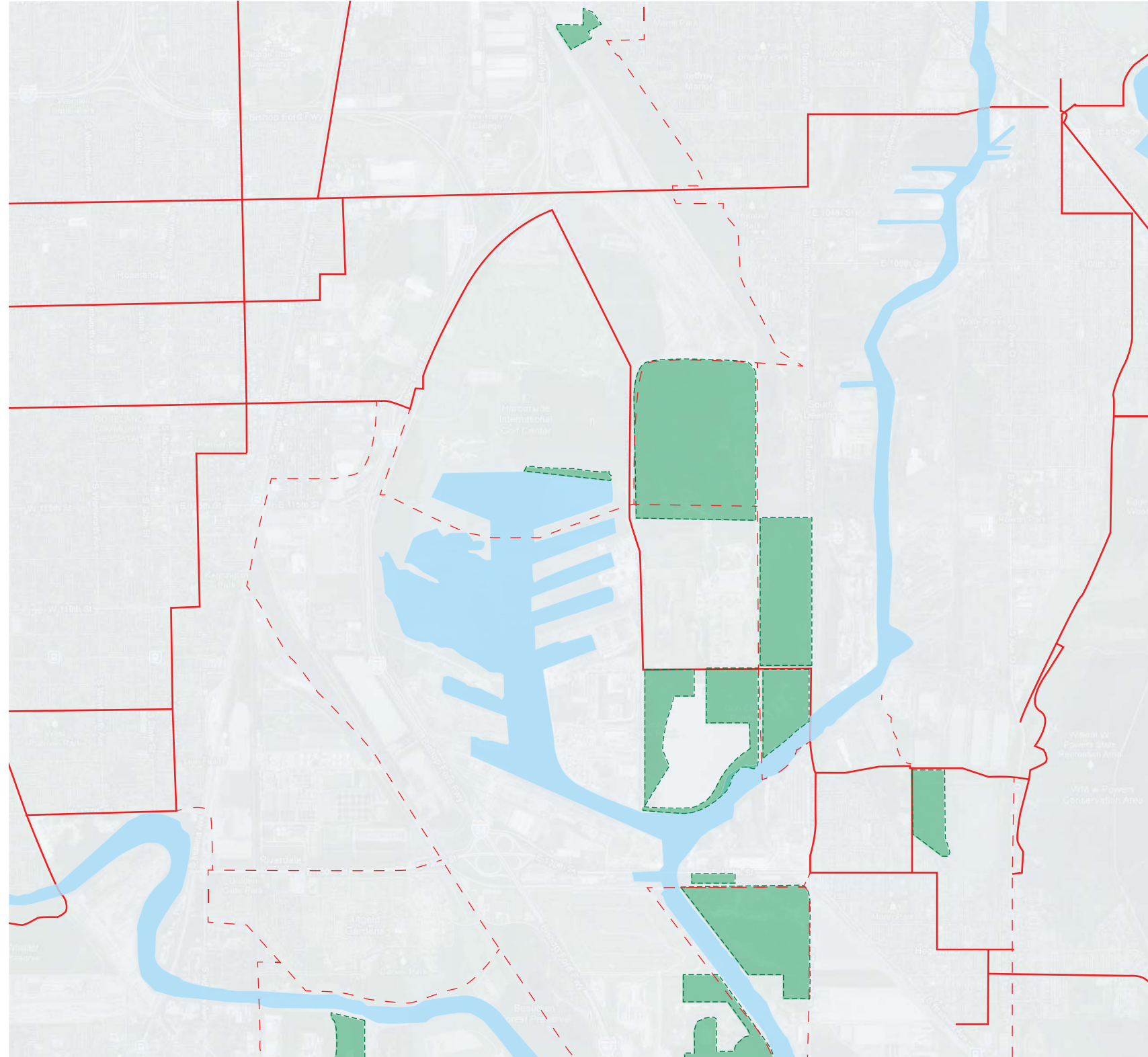

Calumet wetland Units



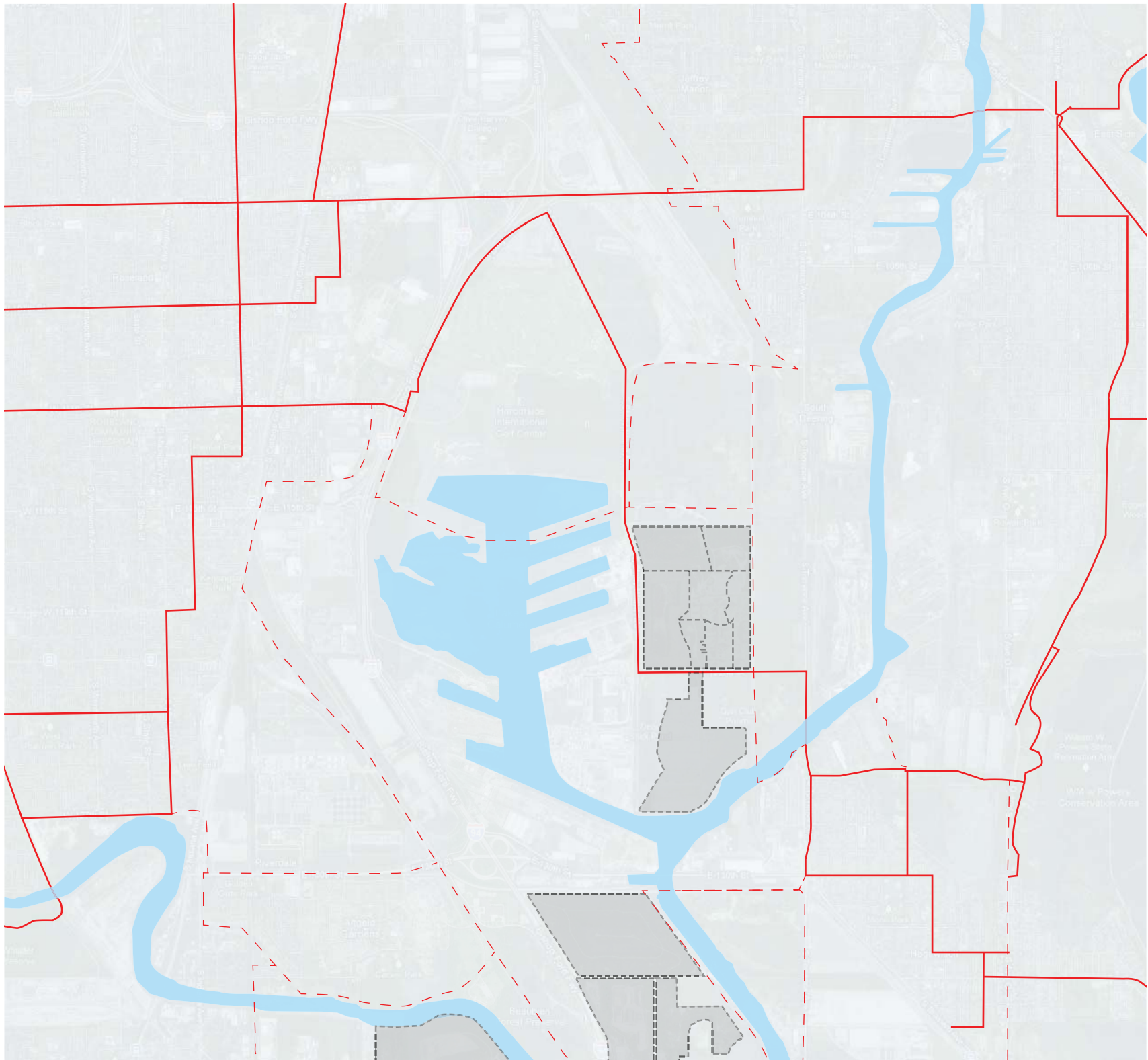

Landfills







Aerial View of the Project Site



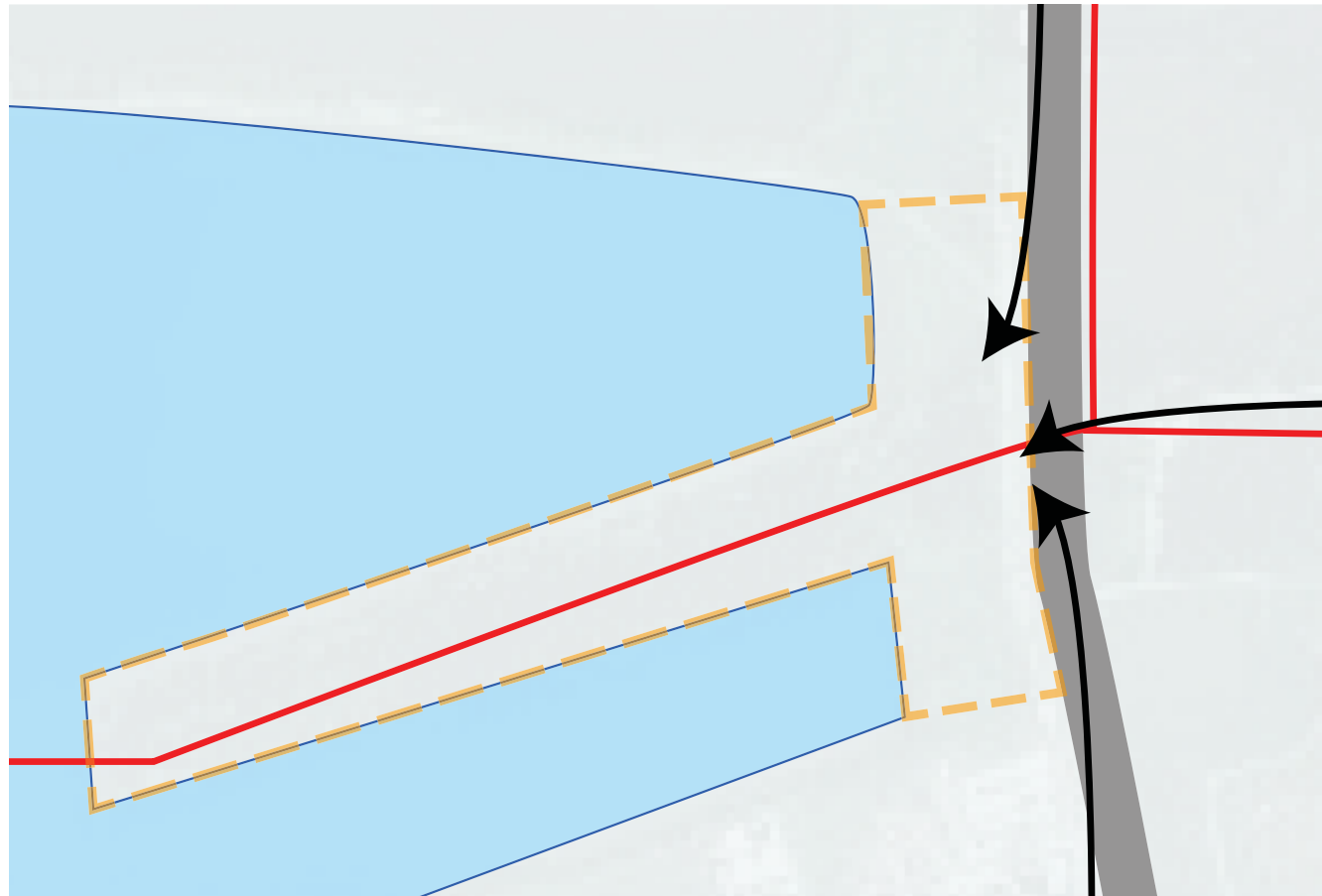

- Stoney Island Ave Access
- Existing Paths
- Proposed

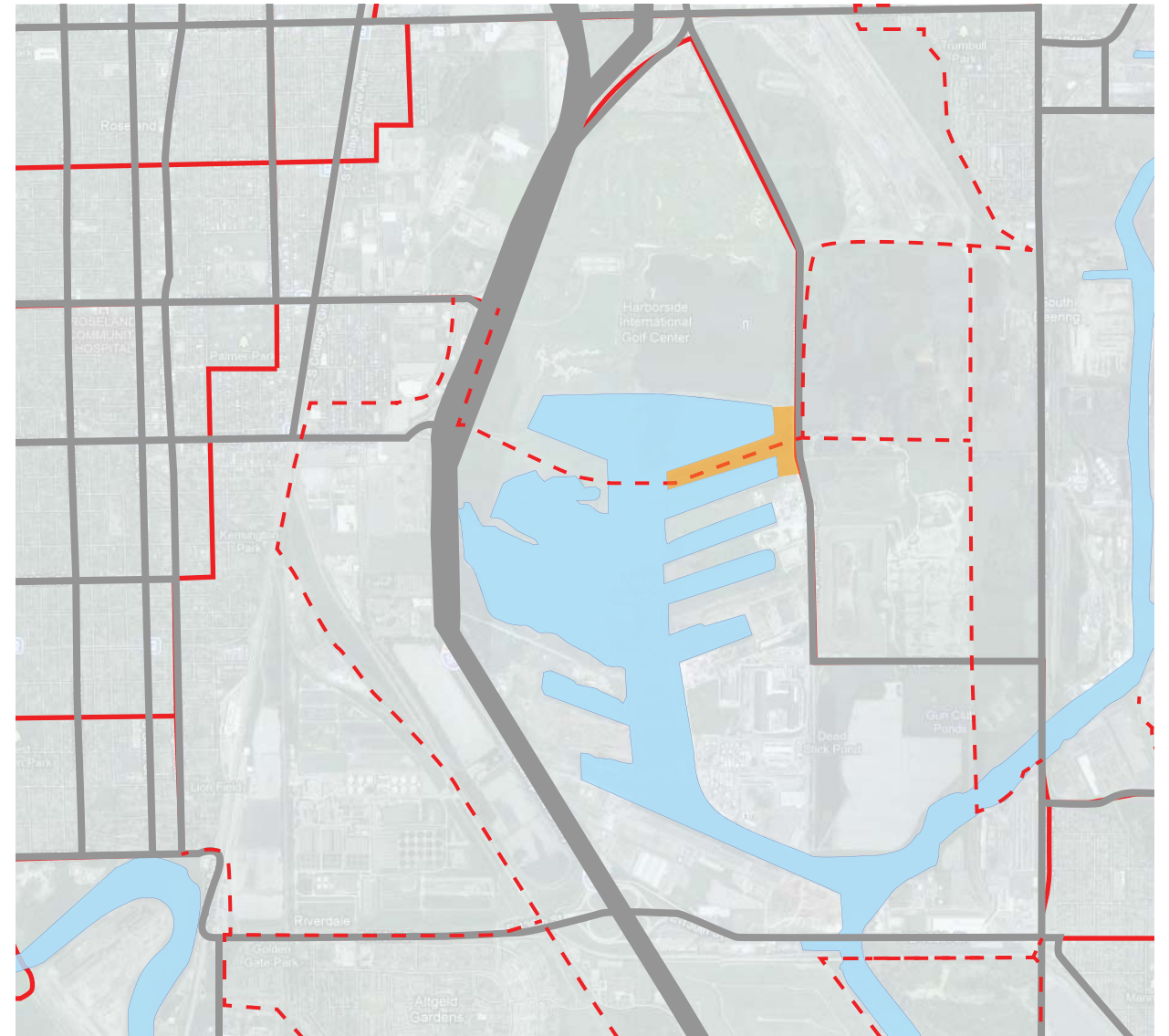

Immidiata Site Access





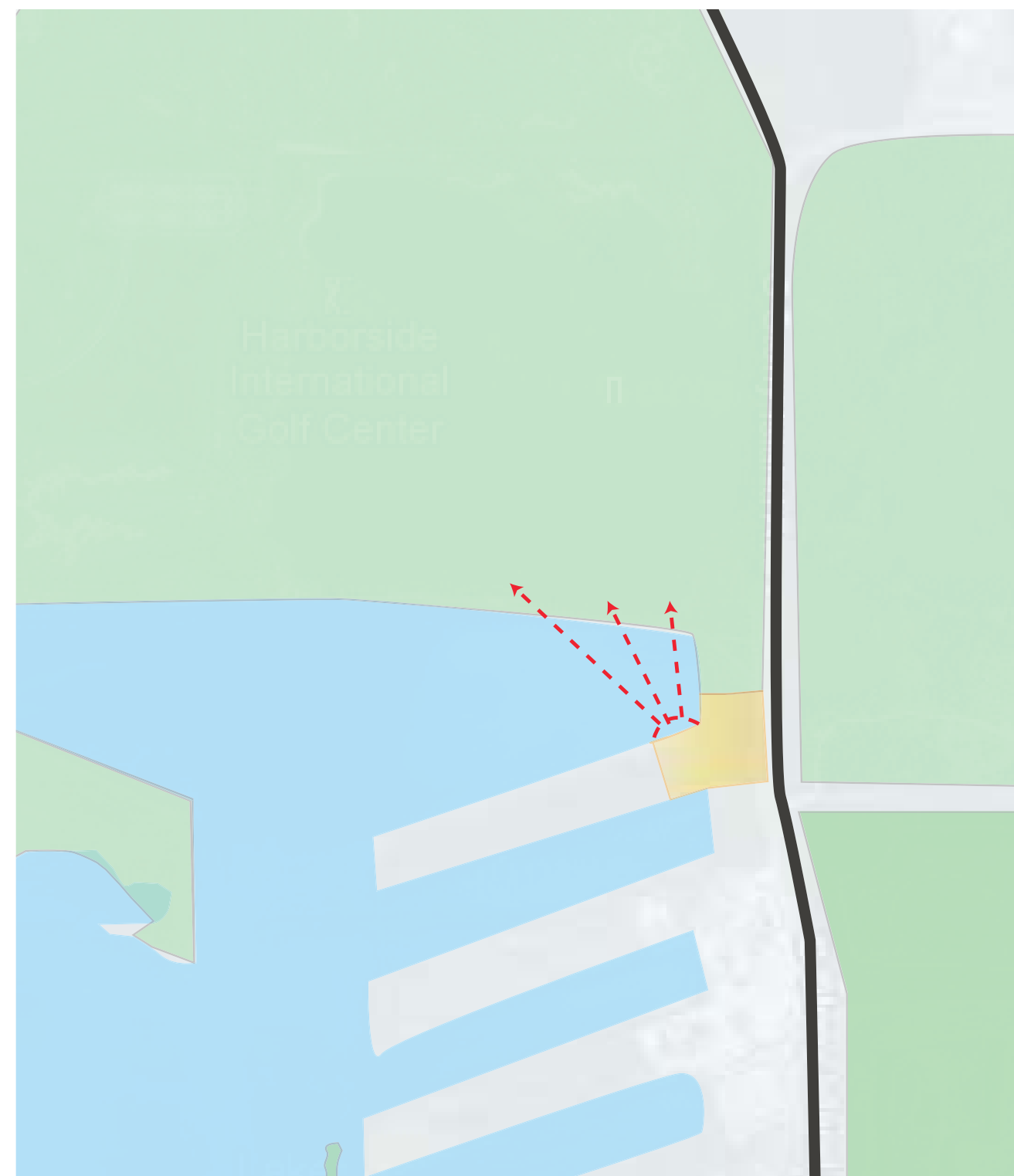

View from the Site



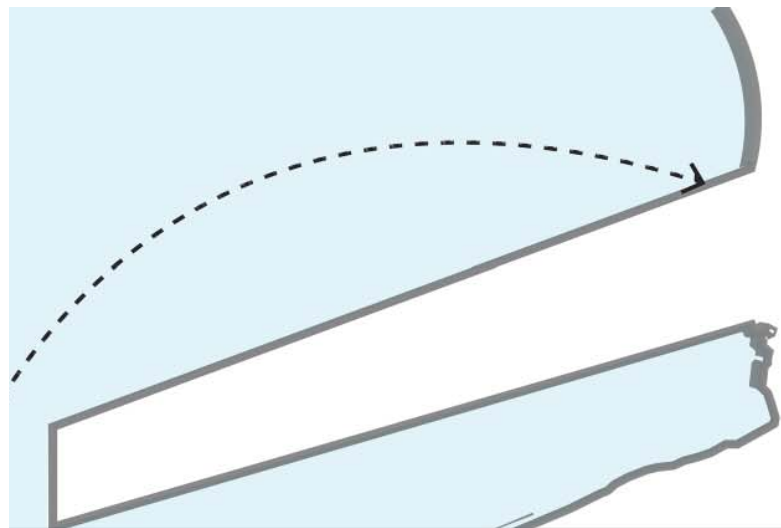

1. Identify the access points

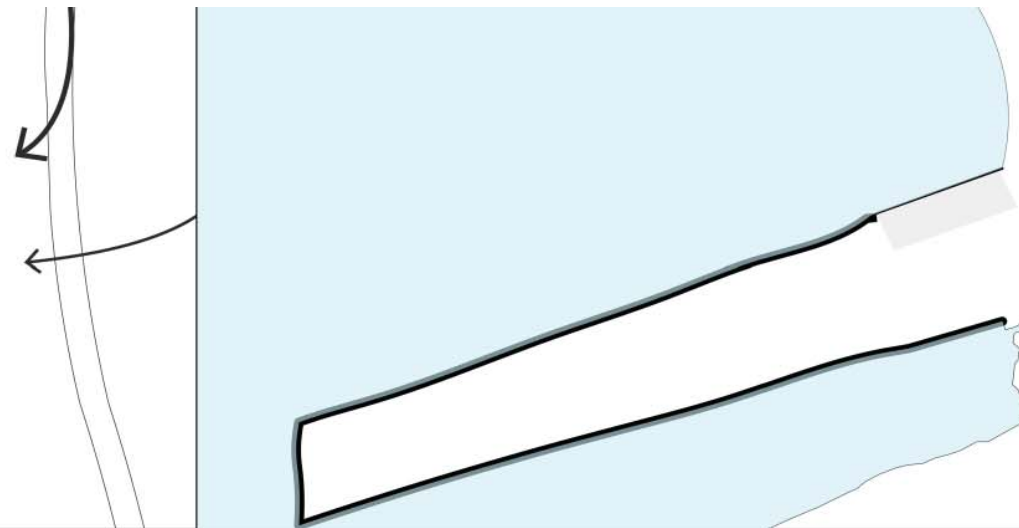

2. Treating the edges

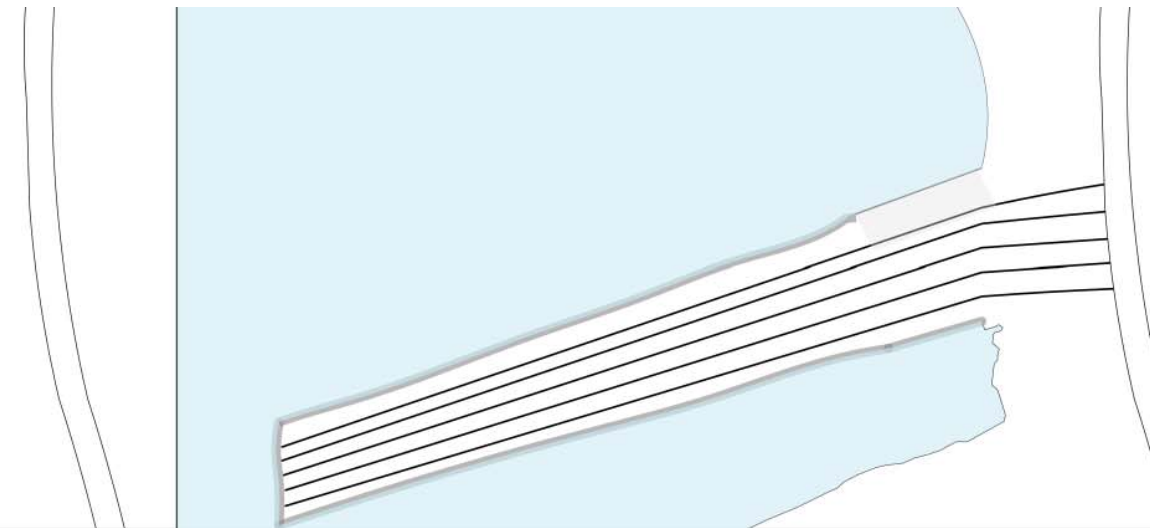

3. Establish the ecological framework

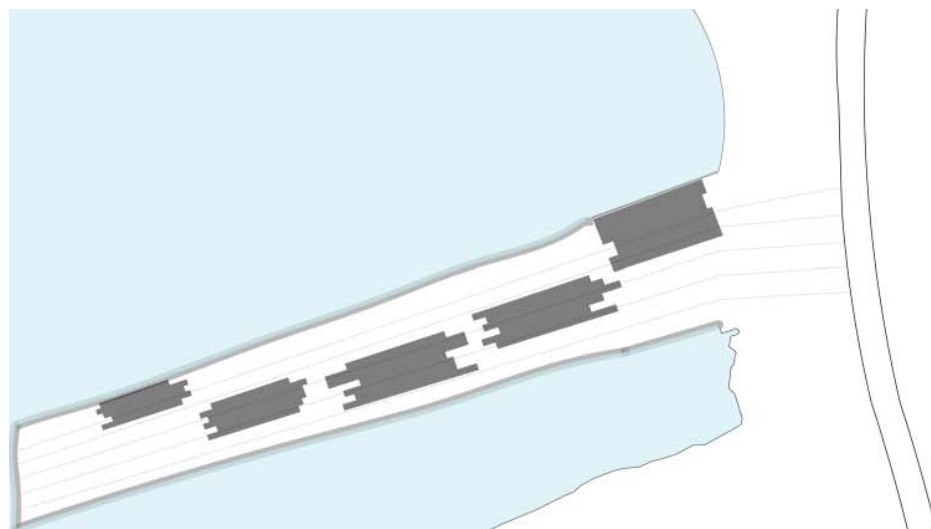

4. Define the new programs and their placement

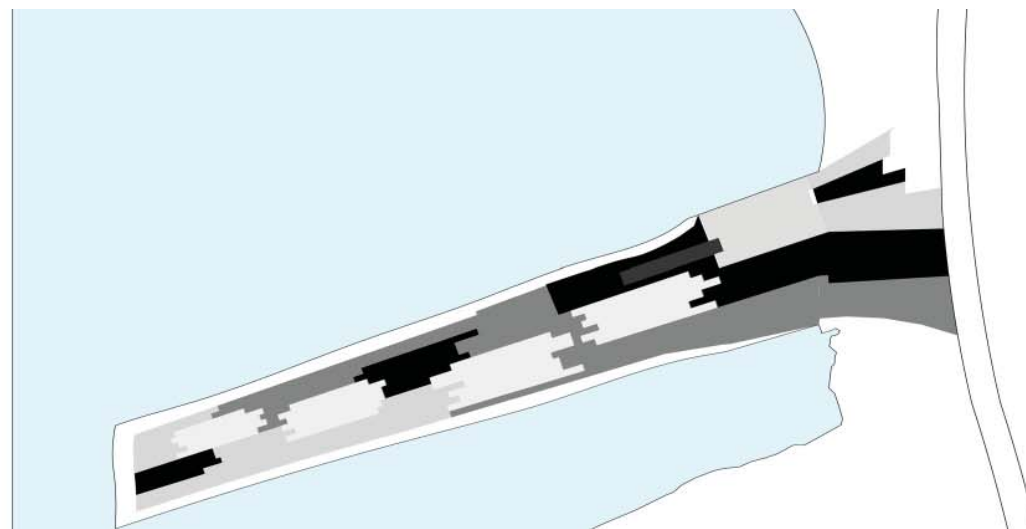

5. Create the new landscape

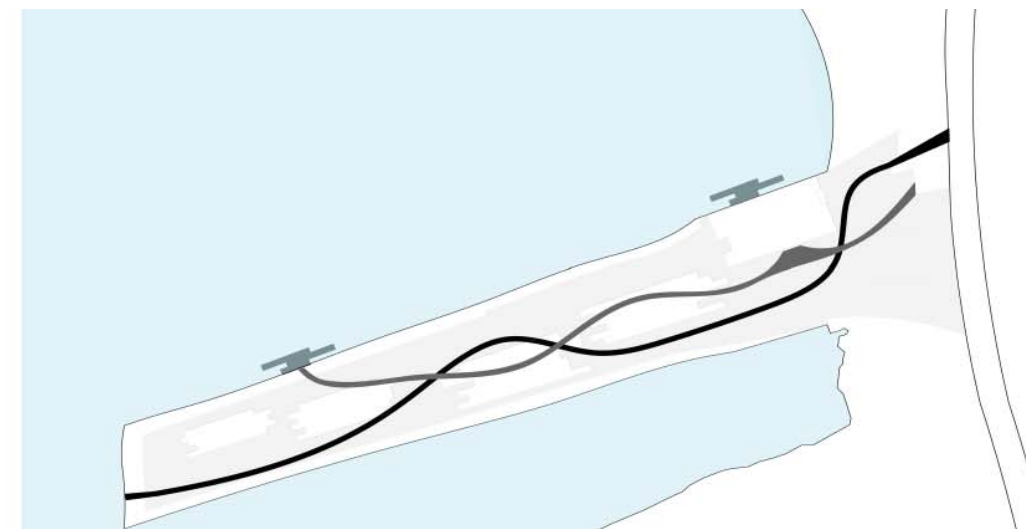

6. Define the pathways







The Site Plan





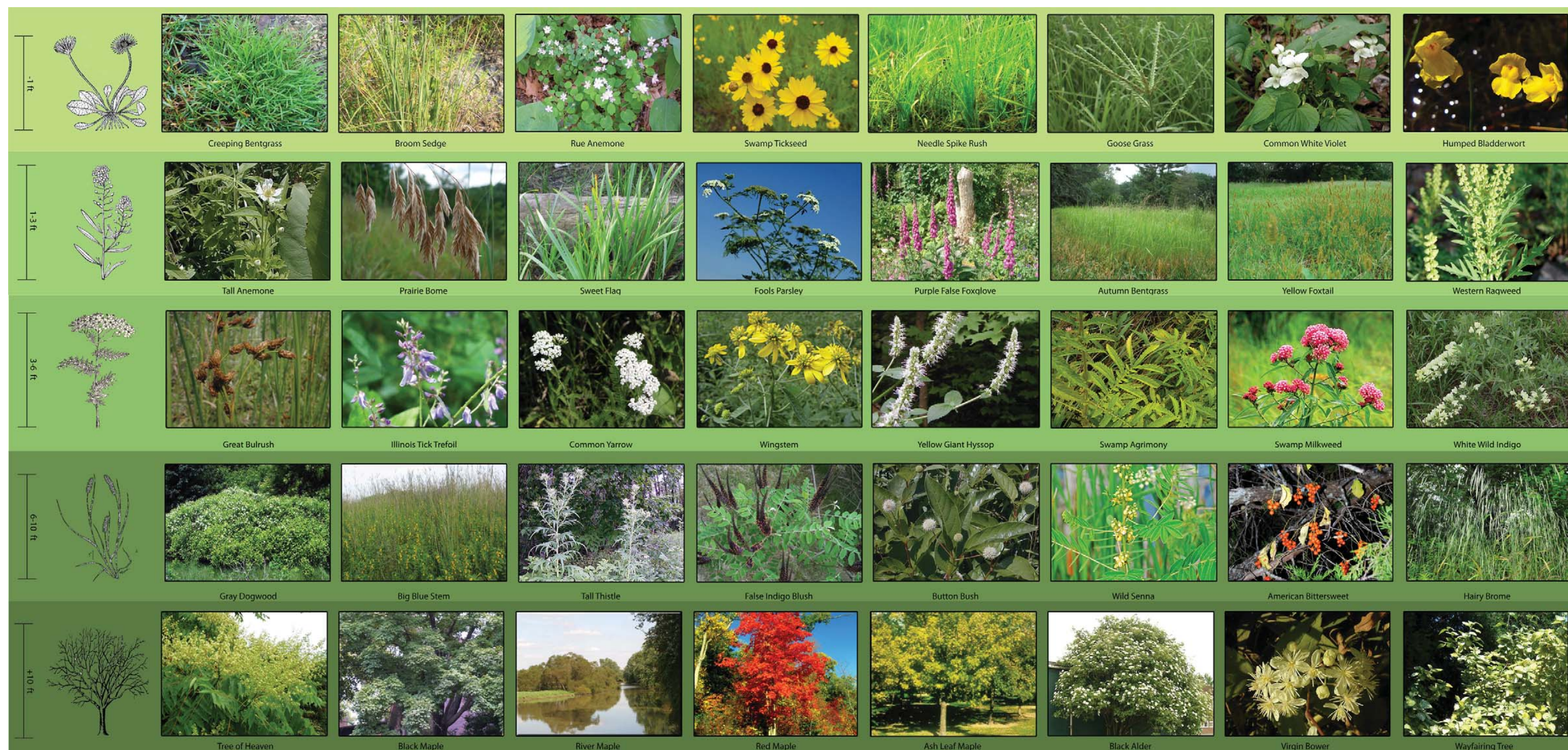

different vegetations





Recreational



Aquatics

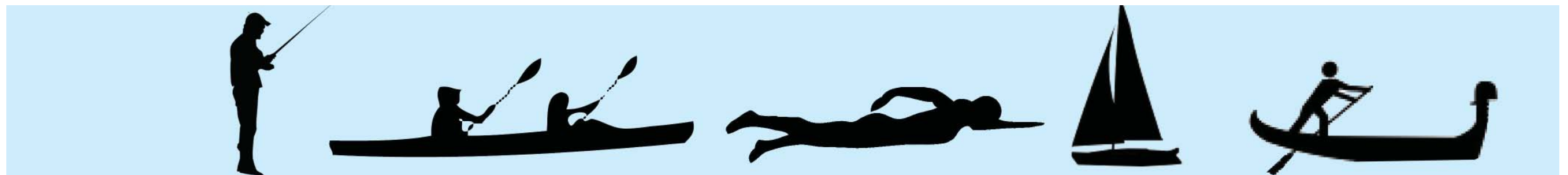

Leisure







Solar Panel Field: Harvesting Energy







Wetlands: Improving the Aquatics & Enhancing Biodiversity





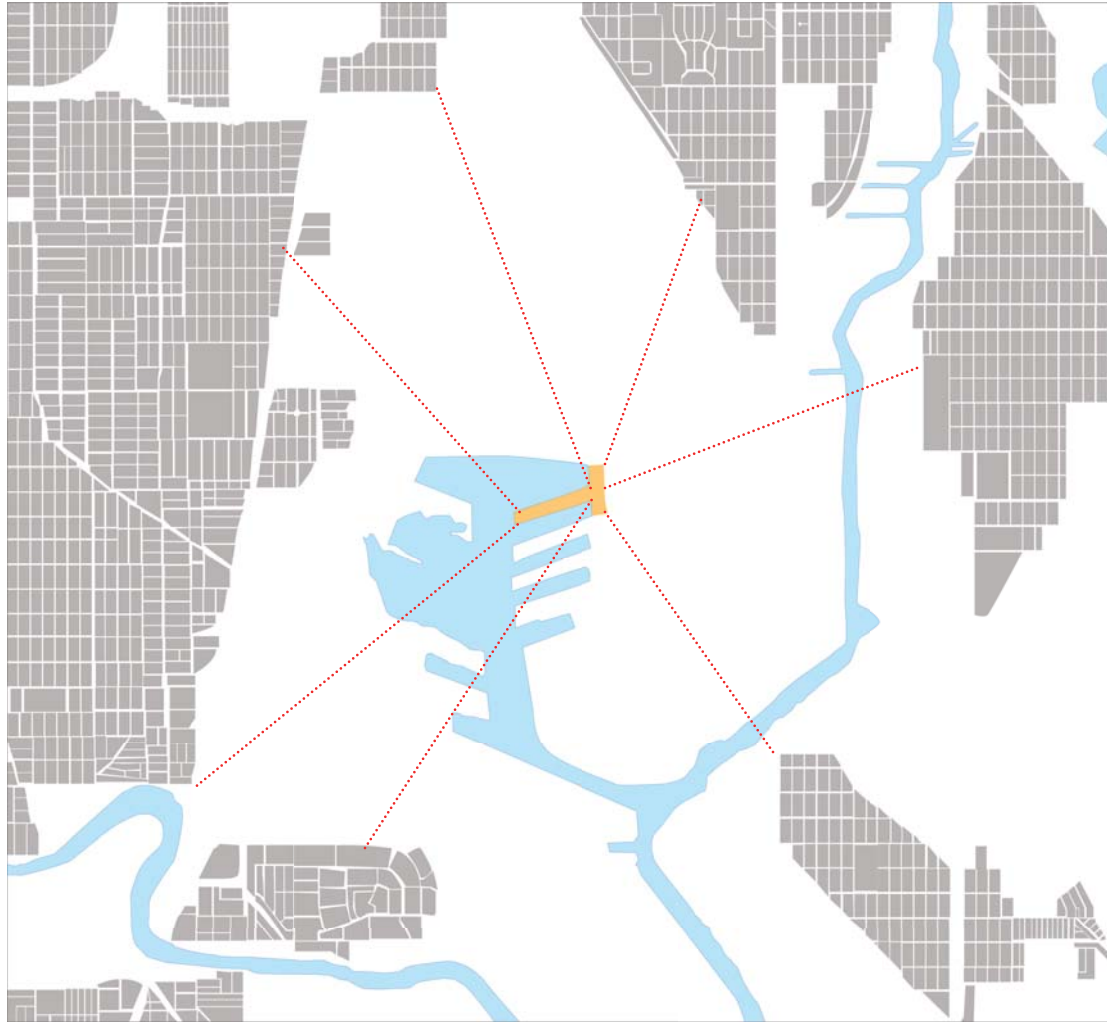

The major bus stops in all the surrounding neighborhood will be activated by a park's shuttle





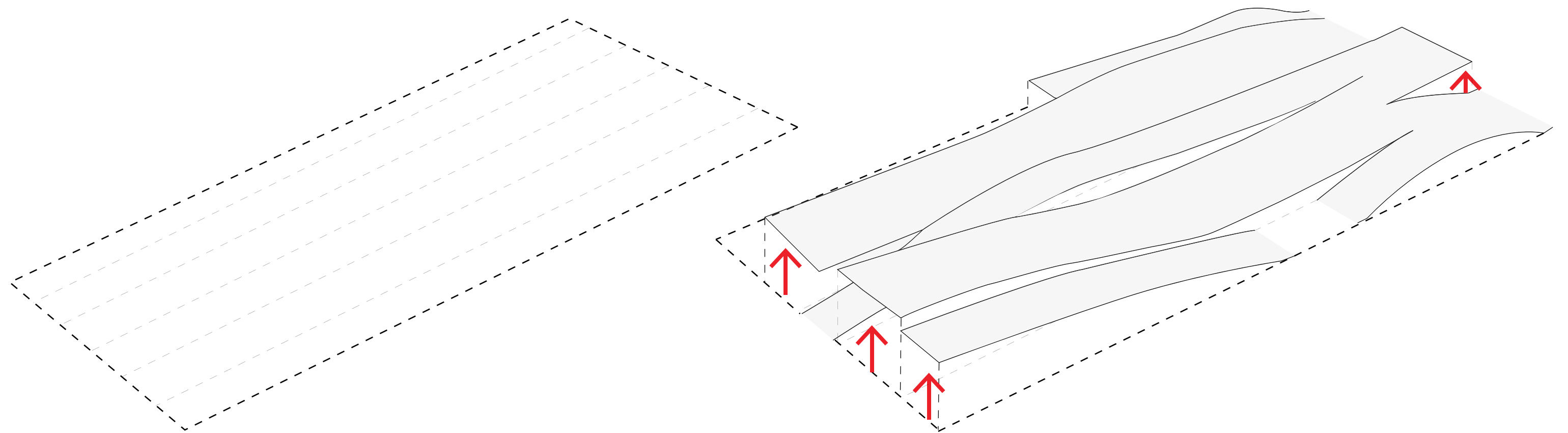

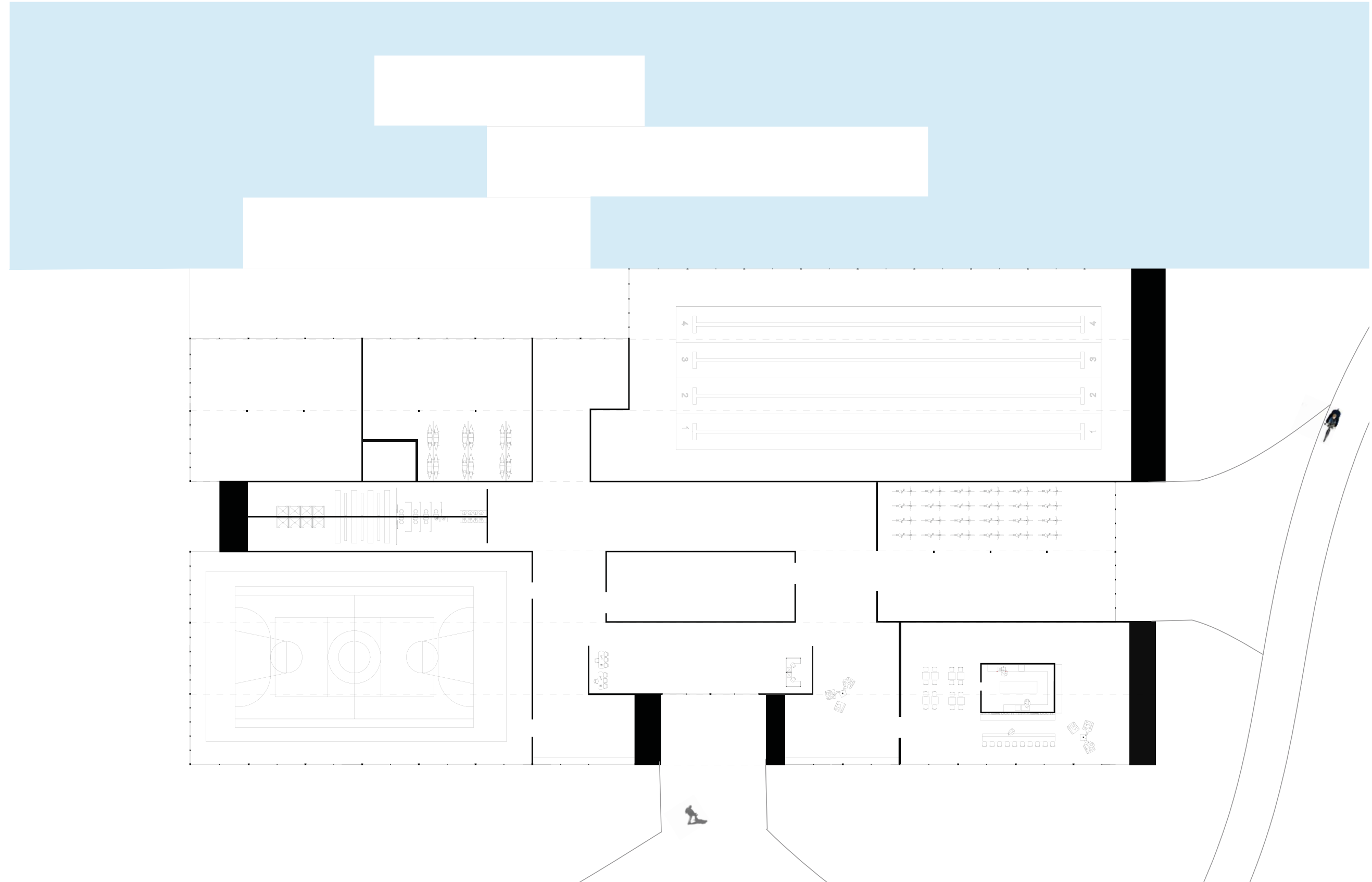

## Floor plan



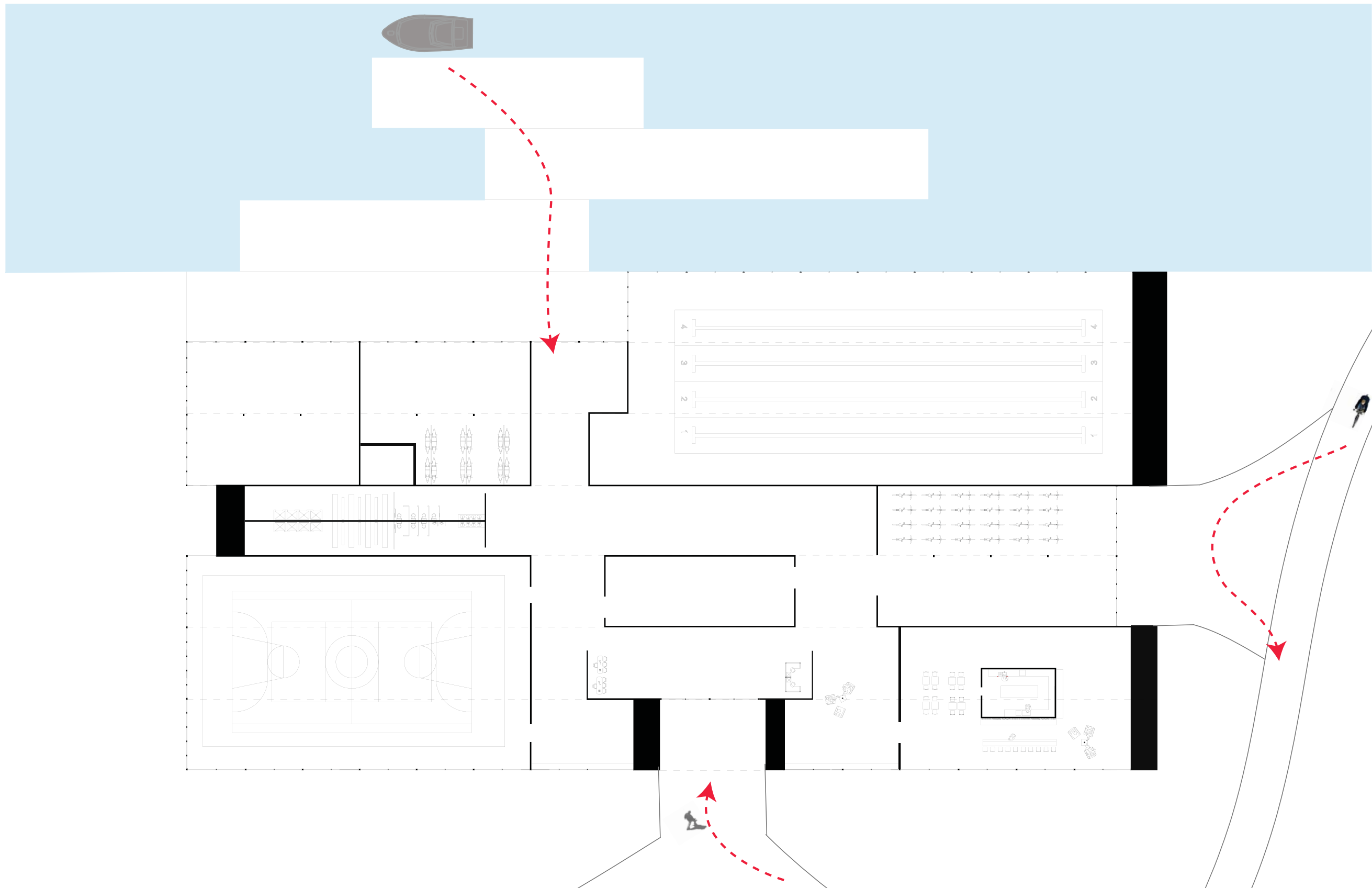

Access Points



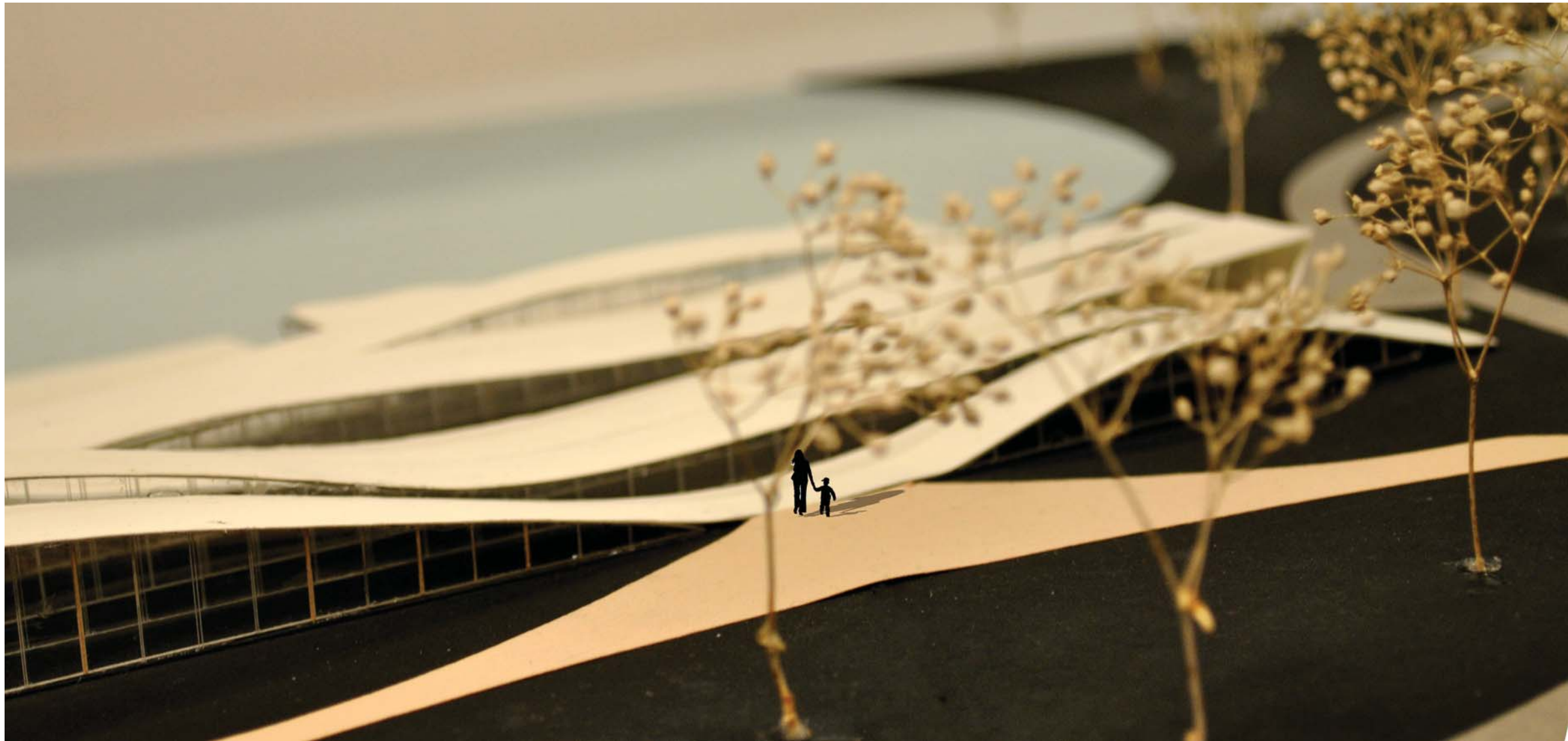

View of the Entrance





-

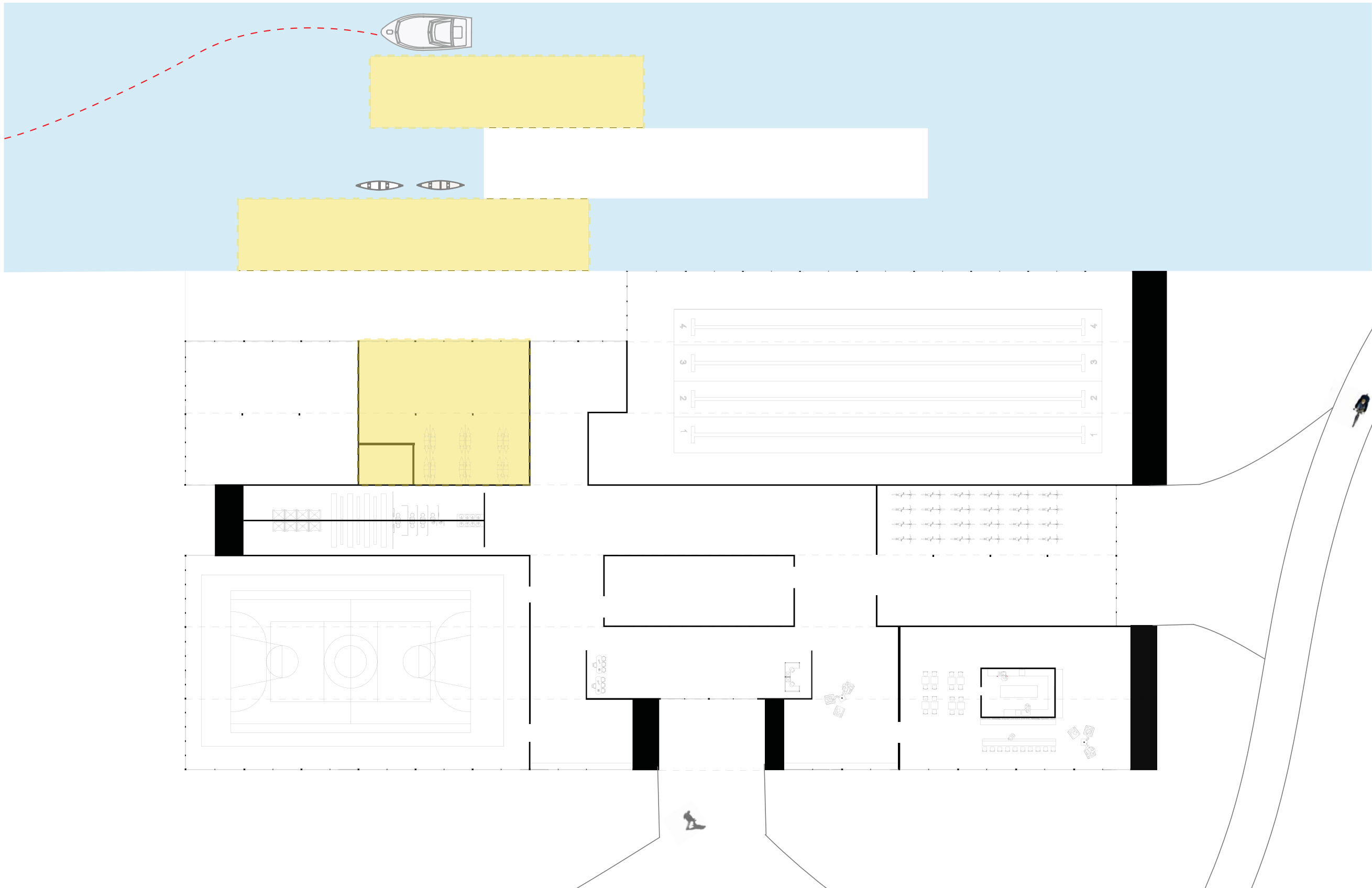

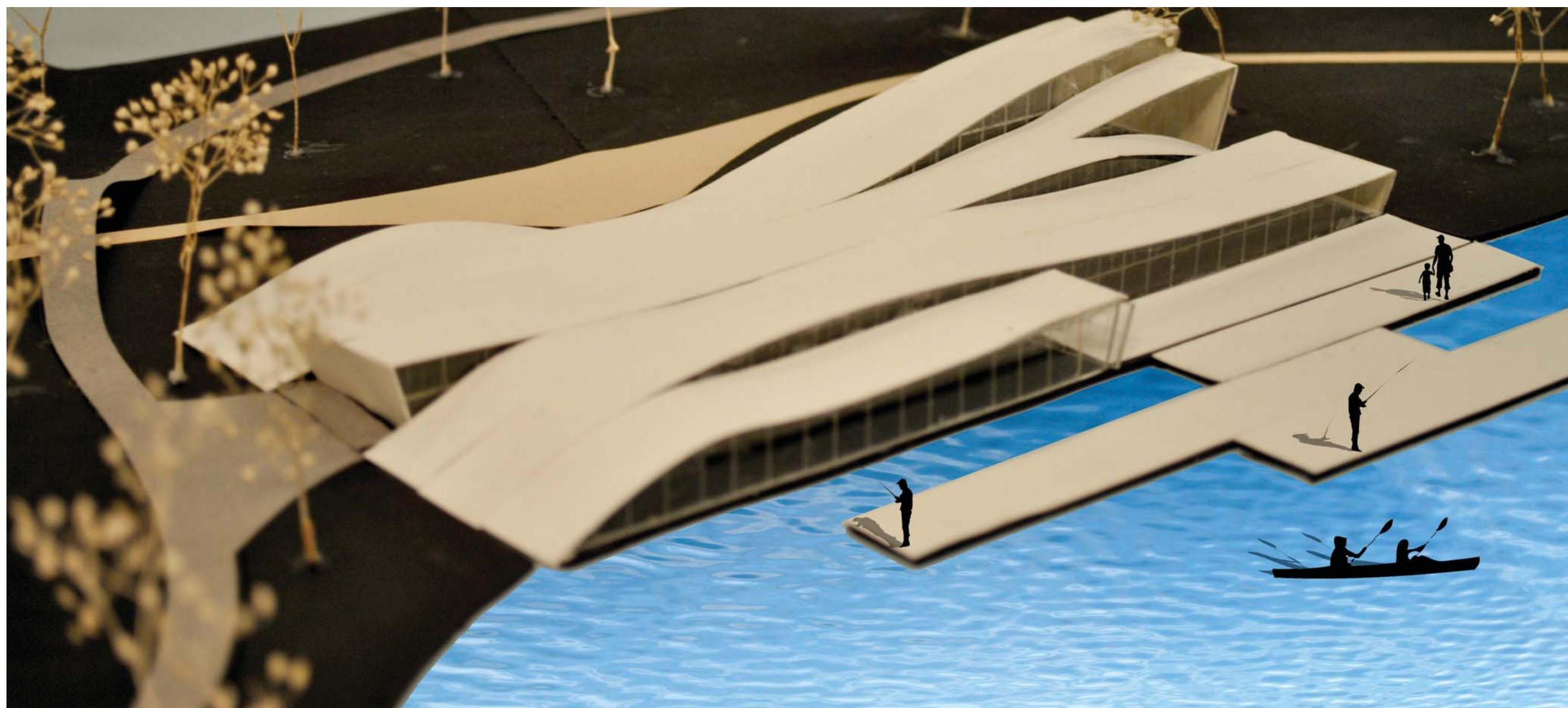

A View of the Fishing and Kayaking Platforms





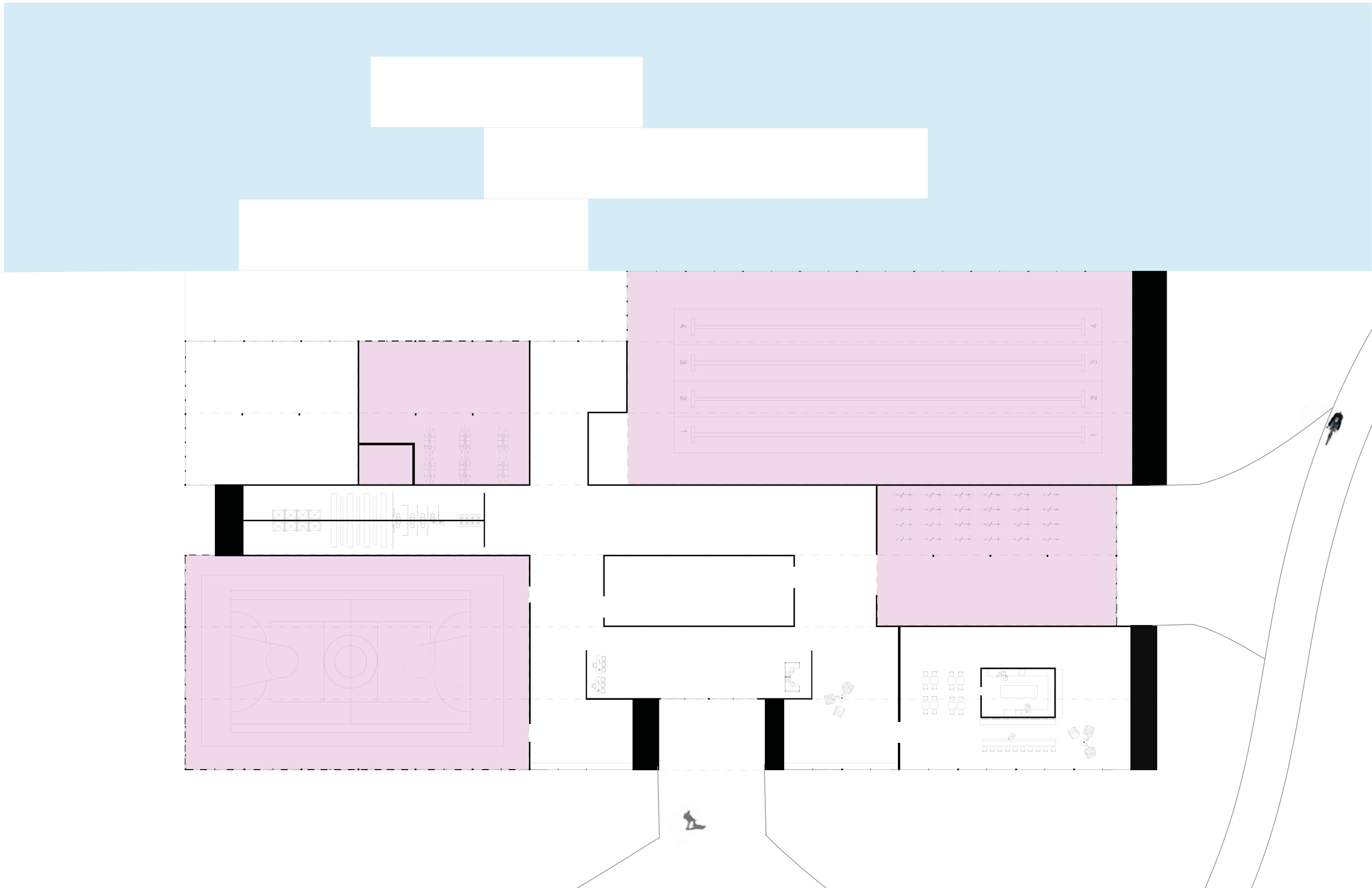

Fitness Facilities



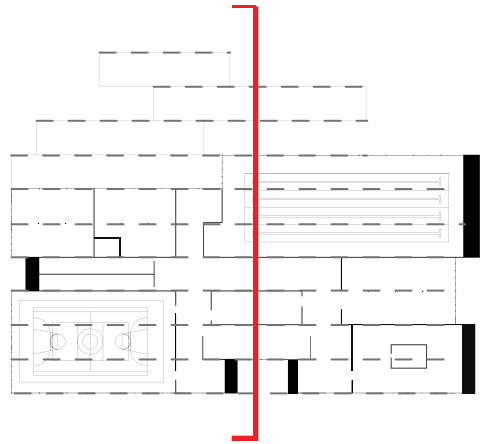



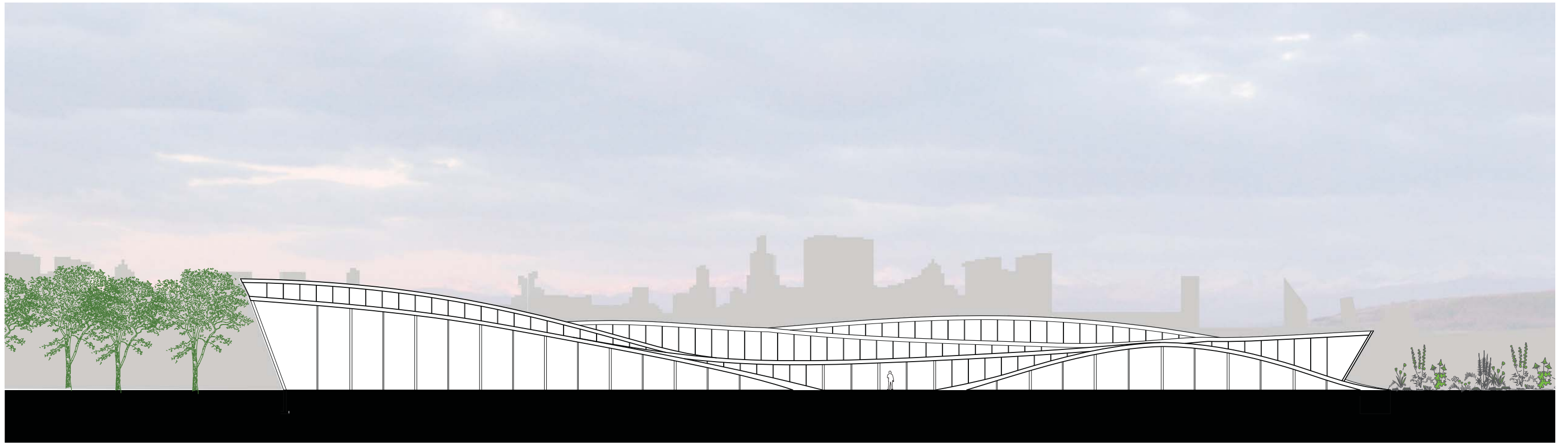

South Elevation



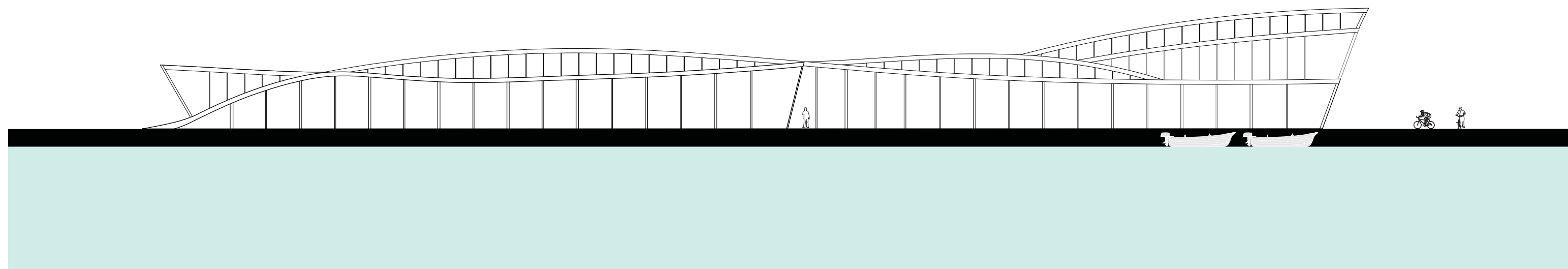

North Elevation





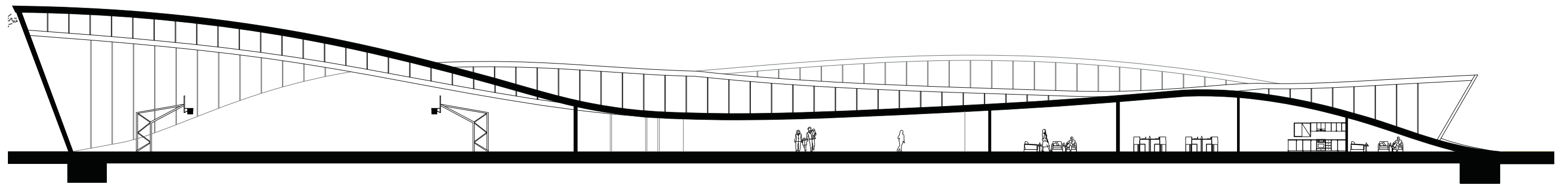
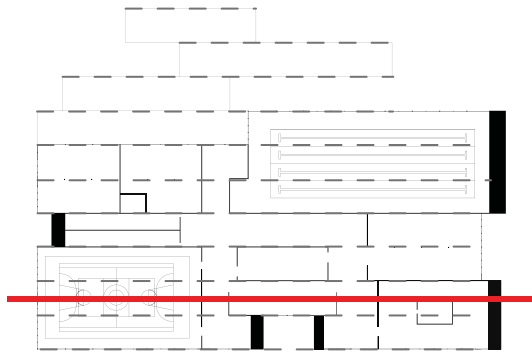

Section I



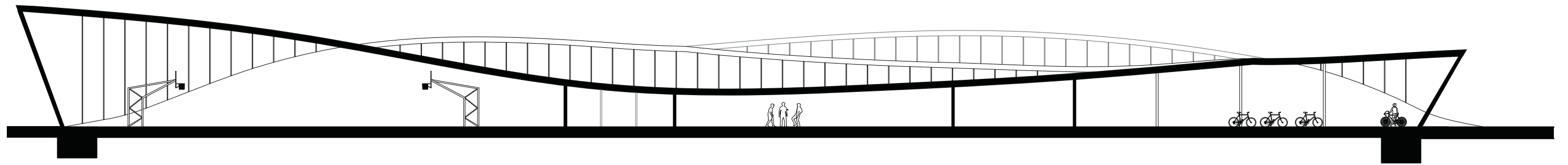
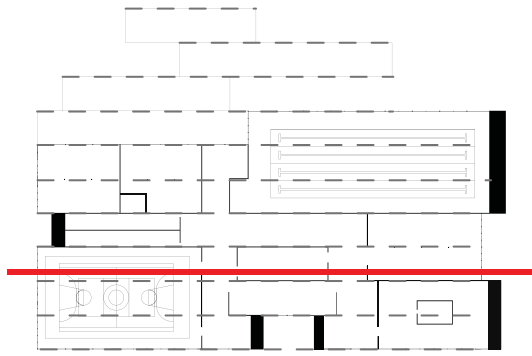

Section 2





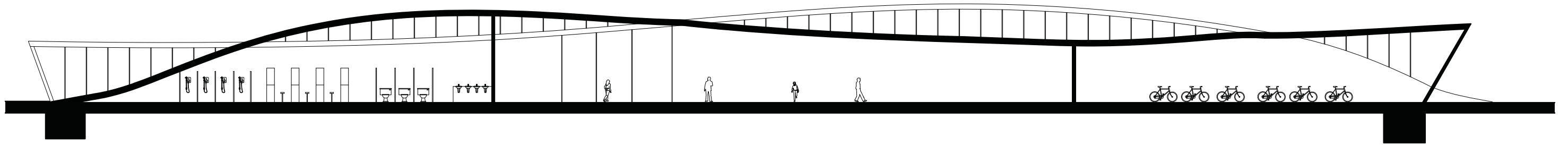
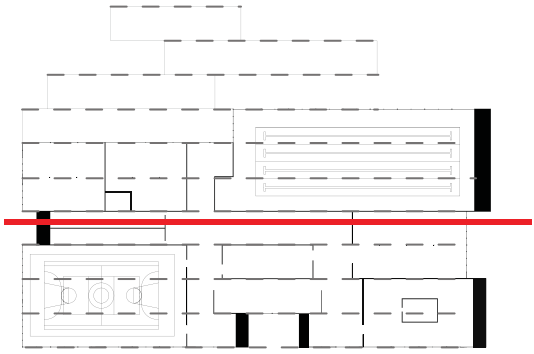

Section 3



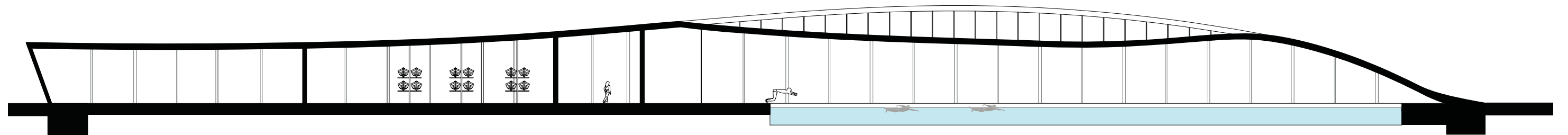
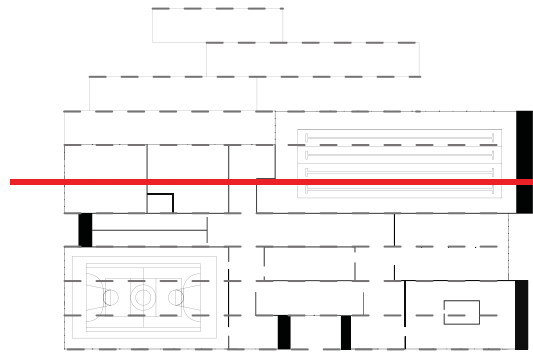

section 4



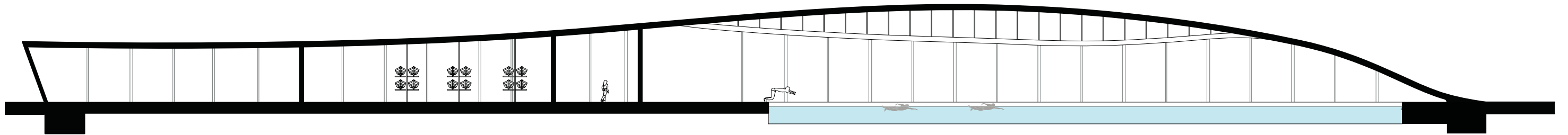
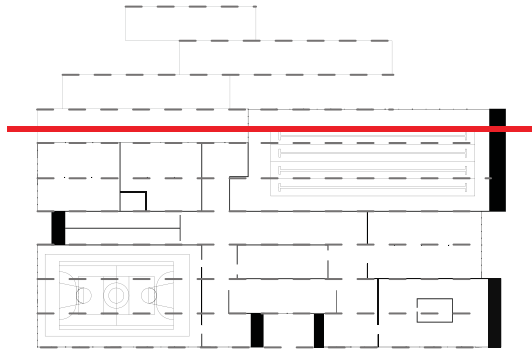

Section 5





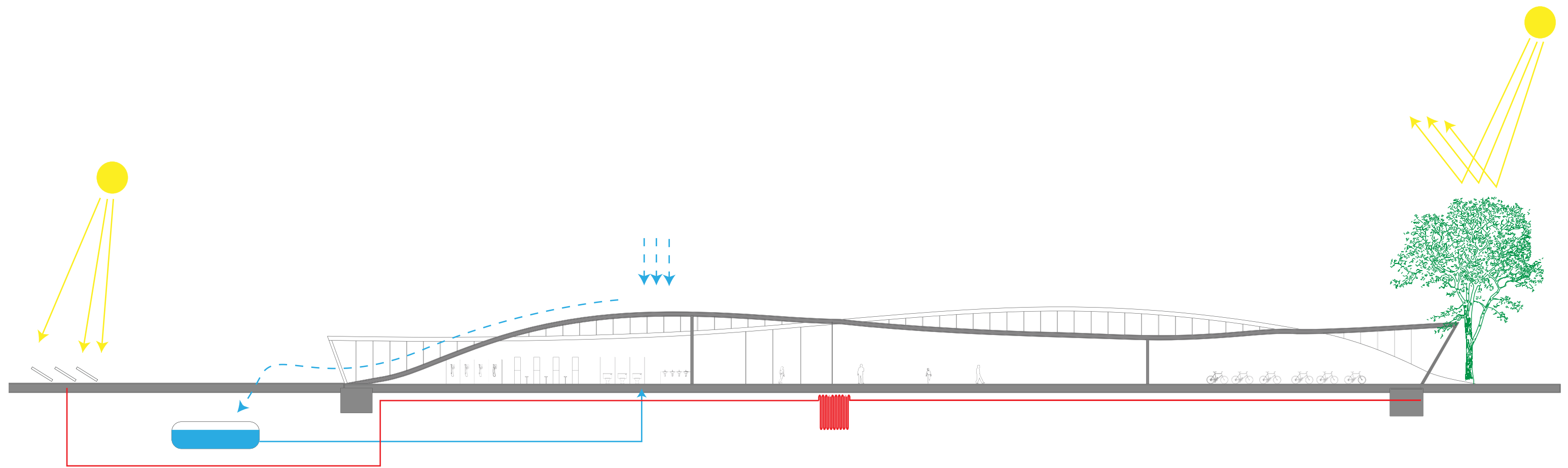

# Appendix



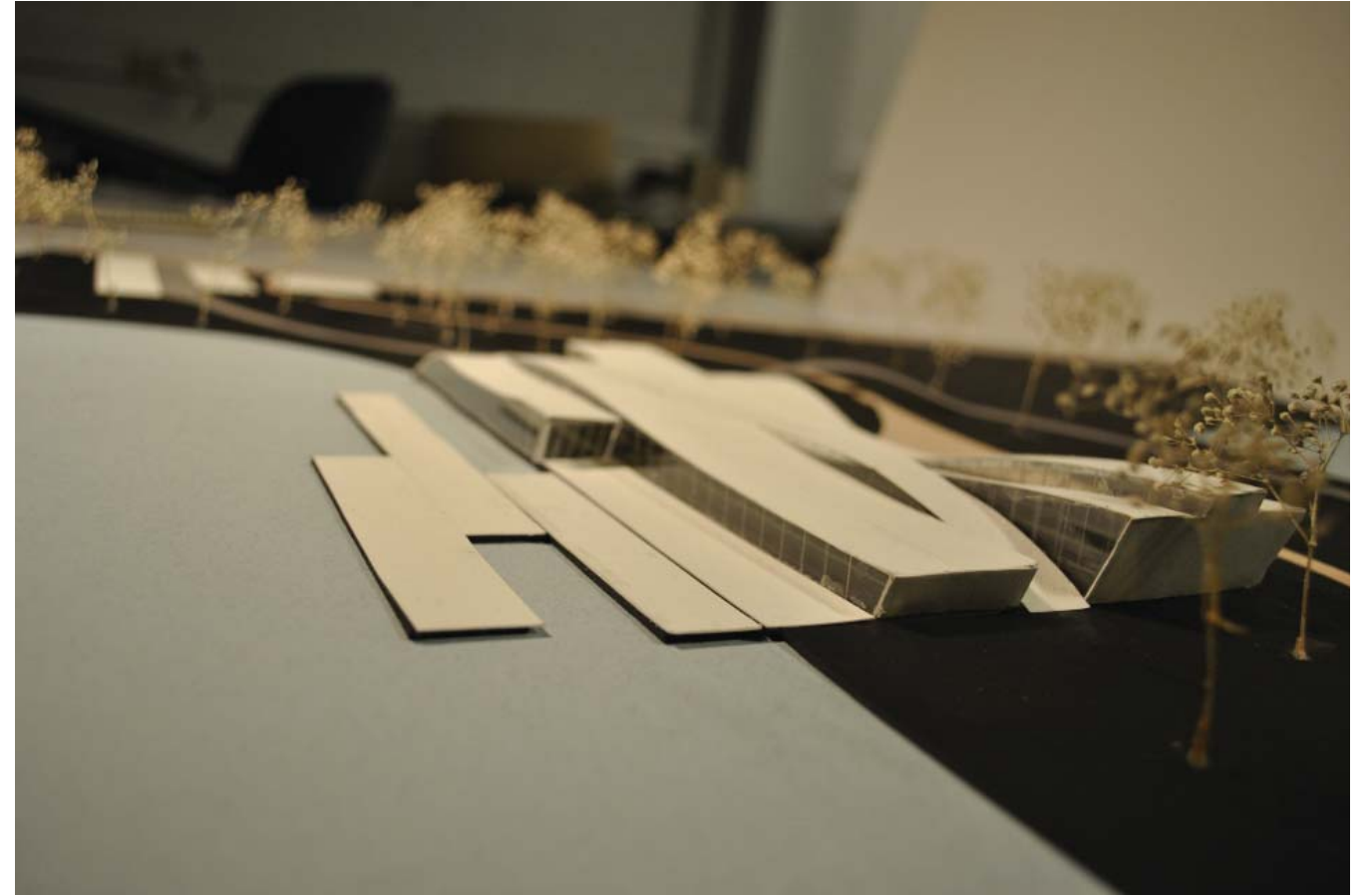



# Brooklyn Bridge Park

Reusing ● Renewing

The water front of Brooklyn presents a post-industrial landscape which represents an unique opportunity for the neighborhoods and for the city as a whole- 85 acres of new parkland- adjacent to 800 acres of open water and harbor views. The project which represent a combination of different elements, required a kind of transformation that took the ordinary features of the site- rock outcrops, hydrologic patterns, topography and transfigured into a more nobler and powerful version of themselves. "The master plan presented here describes a framework for how a powerful park landscape can, again, address a new generation of vital social and environmental concerns."

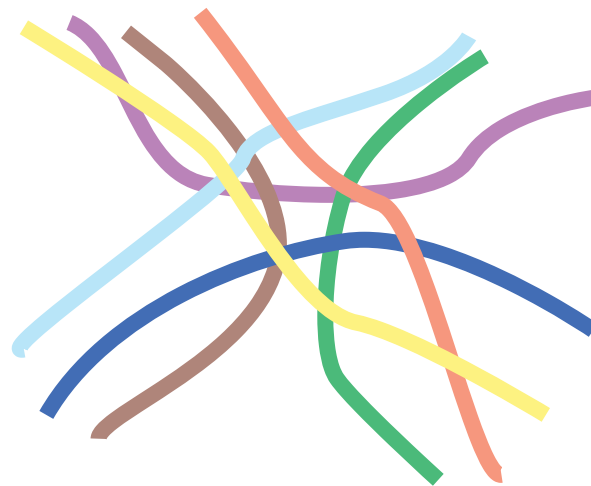

Urban Junction

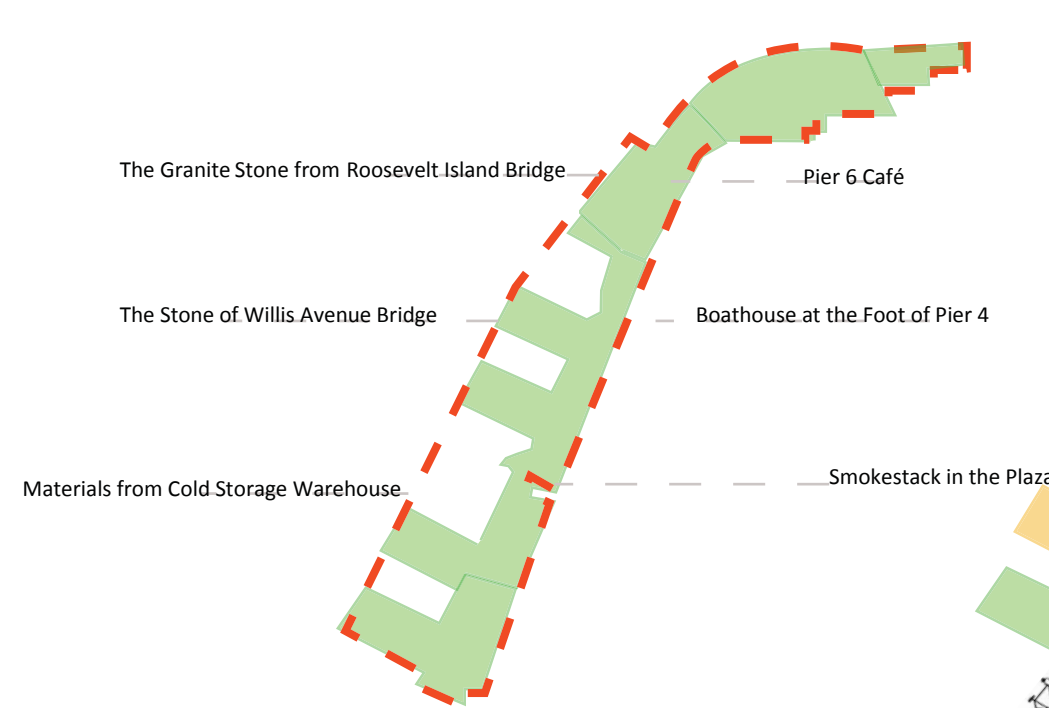

Structural Economy

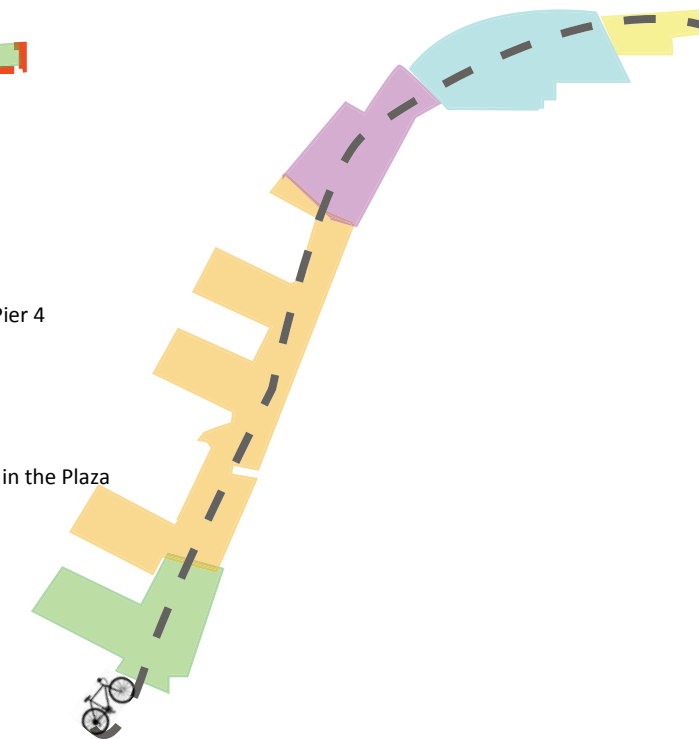

Post-Industrial Nature





# High Line Park

Reusing ● Renewing

The High Line Park was inspired by the wild seeded landscape left after the line had been abandoned, the team created a paving system that encourages natural growth which creates a 'pathless' landscape. "Through a strategy of agri-tecture - part agriculture, part architecture – the High Line surface is digitized into discrete units of paving and planting which are assembled along the 1.5 miles into a variety of gradients from 100% paving to 100% soft, richly vegetated biotopes," explained DS + Renfro. This undefined and unobtrusive environment allows the public to meander and experience the park as they wish.

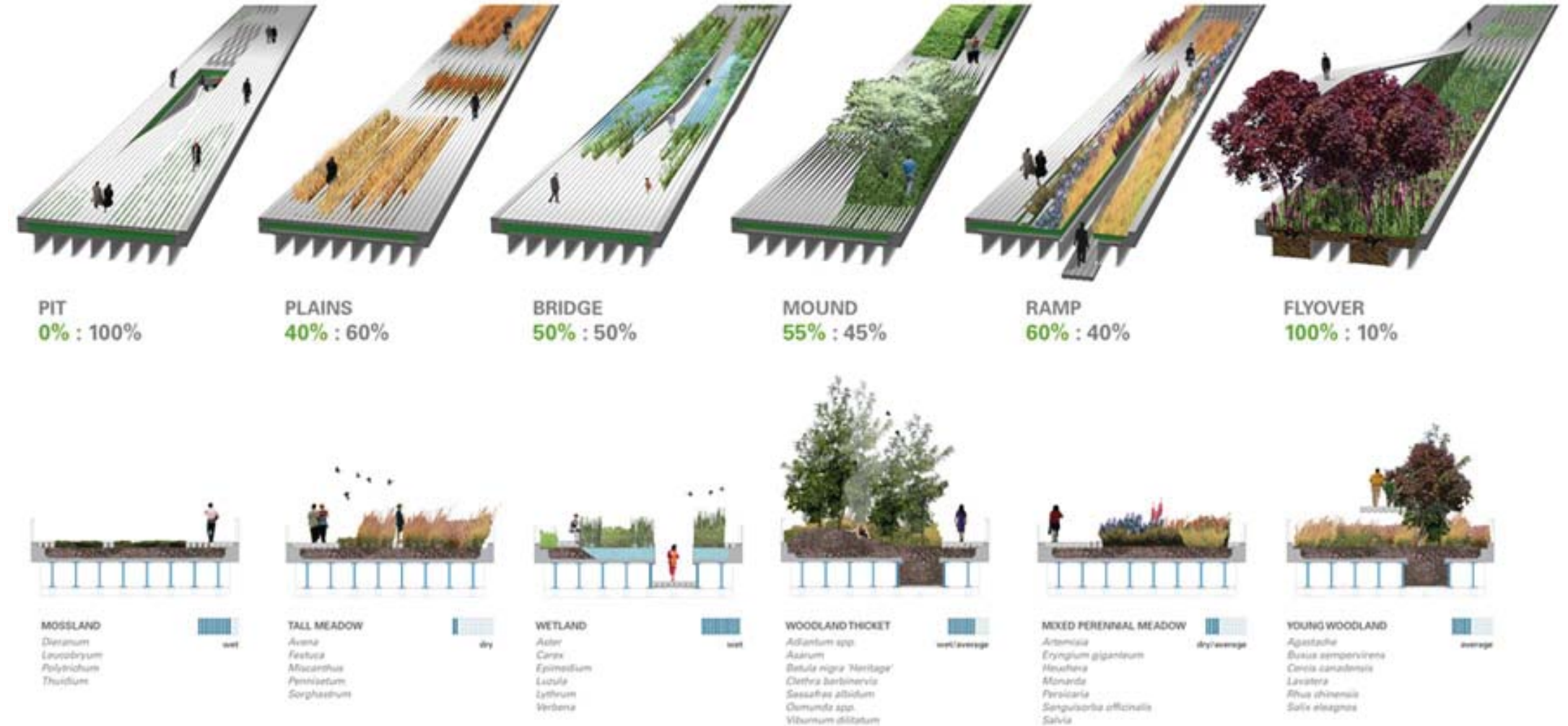

## Refernces:

- Lynne M. Westphal, Jeffrey M. Levensgood, Alaka Wali, David Soucek, Douglas F. Stotz, BROWNFIELD REDEVELOPMENT: A HIDDEN OPPORTUNITY FOR CONSERVATION BIOLOGY, North Central Research Station, St. Paul, 2005
- Chicago Brownfield's Initiative RECYCLING OUR PAST, INVESTING IN OUR FUTURE, July, 2003
- Calumet Open Space Reserve Plan, City of Chicago Department of Planning and Development February, 2004
- Calumet Design Guidelines, City of Chicago Department of Planning and Development, February 2004.
- Joan Iverson Nassauer, Alejandra Chiesa, Robert C. Corry Principles for Ecological Landscape Design in Brownfield Business Parks, USDA Forest Service research project, December 2001
- U.S Department of Interior, Calumet Ecological Park Feasibility Study, August 1998
- Illinois Department of Natural Resources, Little Calumet & Grand Calumet River Corridor, march 2006
- Moore, B. J., Rogner, J. D., and Ullberg, D. Nature and the River: a Natural Resources Report of the Chicago and Calumet Waterways. Chicago Rivers Demonstration Project Report. 1998
- Danya Sherman, Lisa Thoss. Calumet Environmental Education Program, October 2003
- Rod Sellers, Southeast Historical Society, Chicago's Southeast Side Industrial History. March 2006

