

312: THE ROTTEN IPRO

COMMERCIAL SCALE COMPOSTING AT IIT

PROBLEM STATEMENT

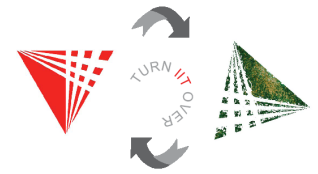

312: THE ROTTEN IPRO



As part of IIT's effort to create a sustainability plan, determine the best method on how to recycle organic waste generated by the university

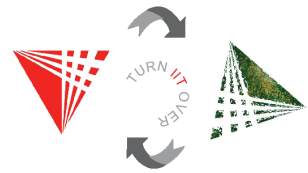

TEAM ORGANIZATION

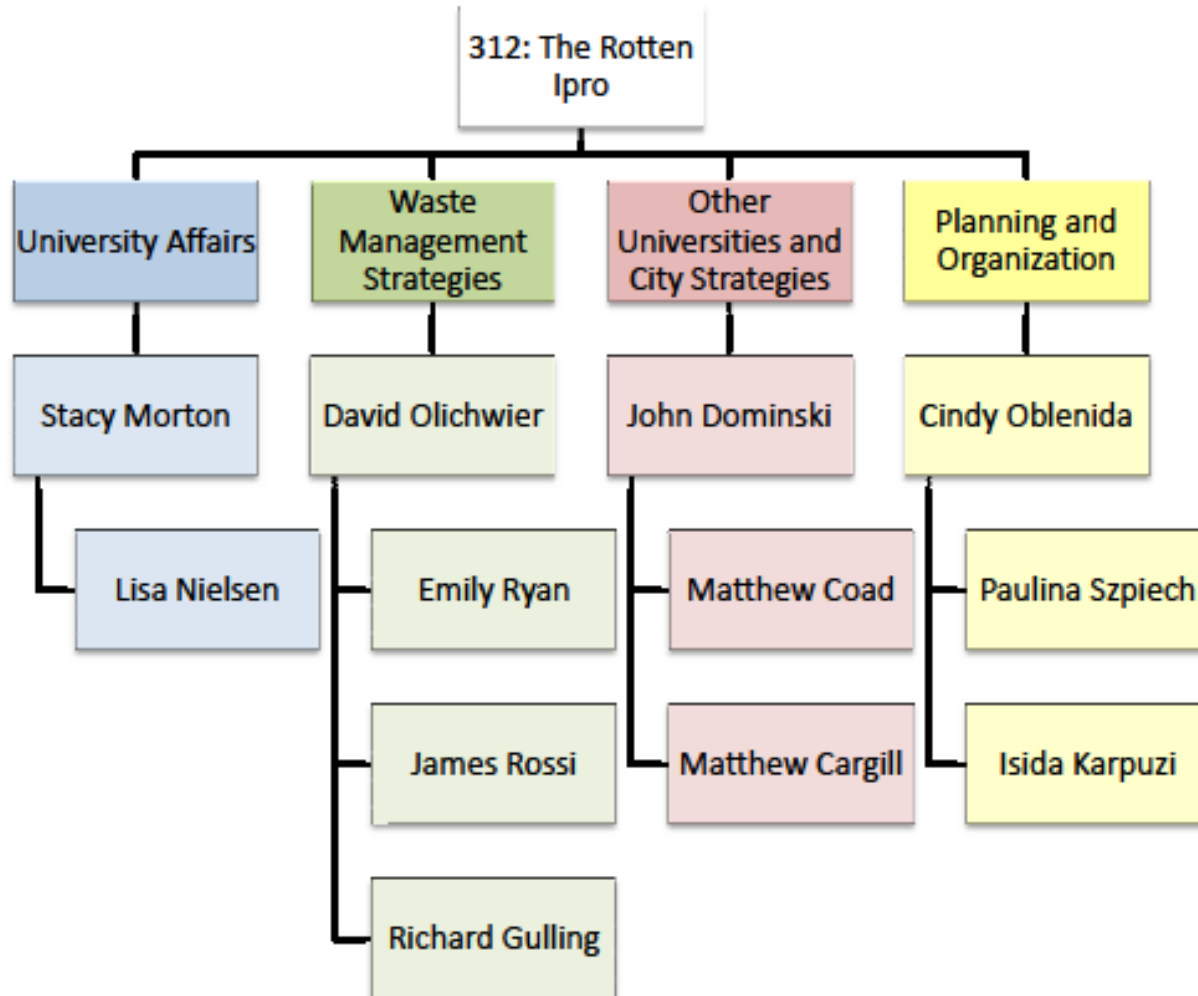

OBJECTIVES

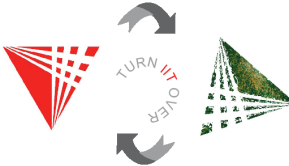

Based on research, give IIT a tangible solution for organic waste recycling

UNIVERSITY AFFAIRS TEAM	ORGANIC WASTE RESEARCH TEAM	OTHER UNIVERSITIES TEAM	CHARTER TEAM
<ul style="list-style-type: none"> •To have relations with Office of Campus Energy and Sustainability, Premiere Recycling, and Sodexo • Gather waste data from IIT’s Main Campus 	<ul style="list-style-type: none"> •Research composting methods •Decide scale of composting facility to meet IIT waste management needs •Research other waste management methods •Determine allowable composting materials 	<ul style="list-style-type: none"> •Research, compare and contrast other university efforts for sustainability and composting • Figuring out Chicago, Cook County and IL regulations for such a process 	<ul style="list-style-type: none"> •Document weekly team discussion and progress • Ensure IPRO office deliverables are submitted on time • Prepare booklet for final report presentation to IIT •Branding

PROGRESS

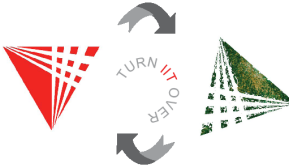

UNIVERSITY AFFAIRS TEAM	ORGANIC WASTE RESEARCH TEAM	OTHER UNIVERSITIES TEAM	CHARTER TEAM
<ul style="list-style-type: none"> •Landscape Waste: 30 cubic yard dumpster/month from April to November •Food Waste: 2,500/week = 80,000 lbs/year •Waste audit scheduled with Premiere Recycling •Organize visit to Brookfield Zoo 	<ul style="list-style-type: none"> •Research and determine the best composting methods for our needs is in vessel unit •Examine mechanics of composting •Collaborate with Other Universities team on feasible solution 	<ul style="list-style-type: none"> •Compare composting programs at the other universities to needs of IIT • Analyze municipal regulations, authorizations, and permits •Contact local businesses on how food waste is disposed 	<ul style="list-style-type: none"> •Project Plan •Sales Pitch •Business Card •Brochure •Design and outline of final booklet •Team spirIIT

OBSTACLES AND RESOLUTIONS

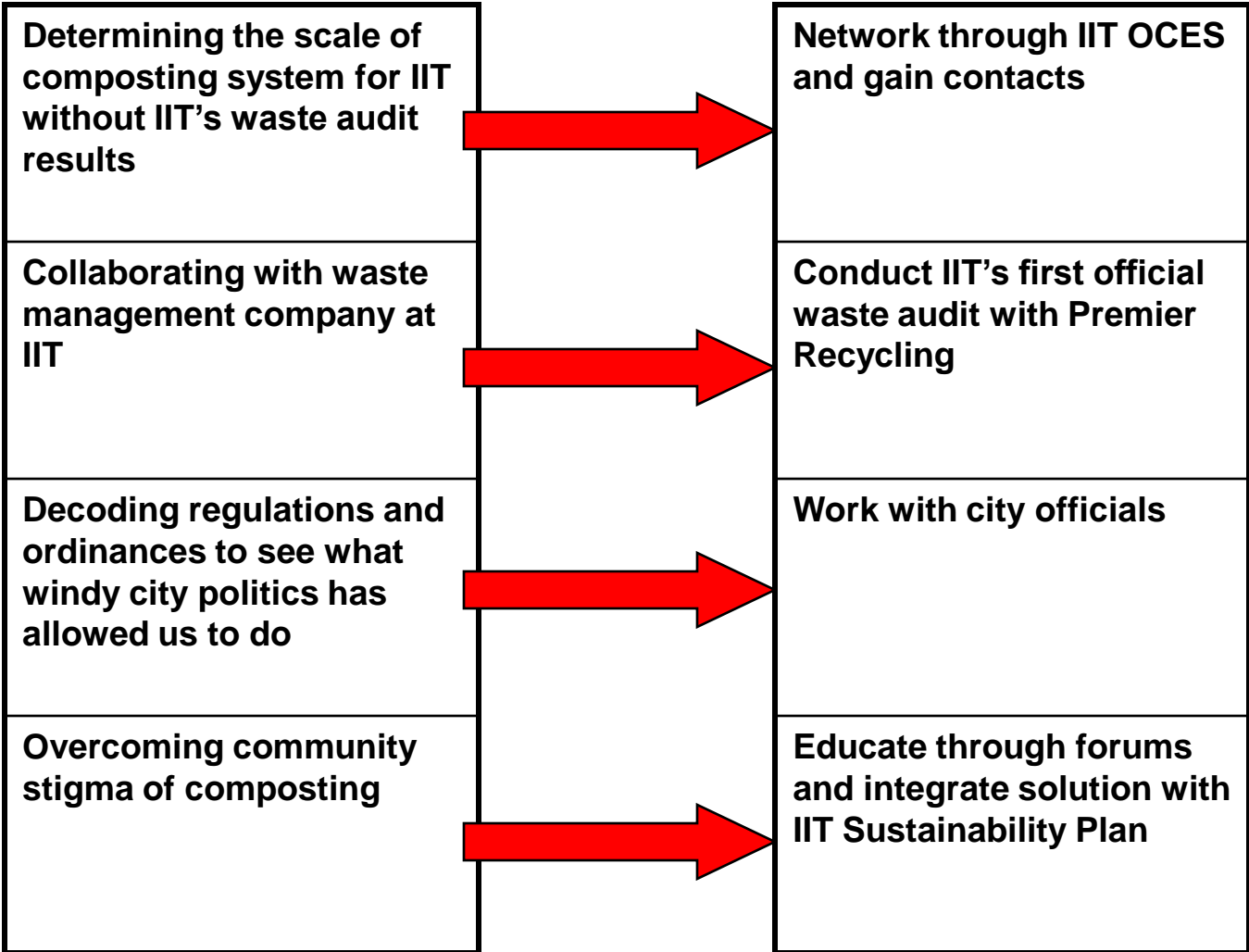
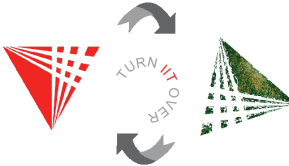

ANTICIPATED CHALLENGES

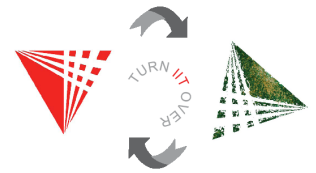

312: THE ROTTEN IPRO

- Time constraints
- Determine the best composting method regarding regulations and campus needs
- Present sufficient research and data to support proposal to IIT administrators and community
- Finalize comprehensive booklet precisely documenting team progress

QUESTIONS?

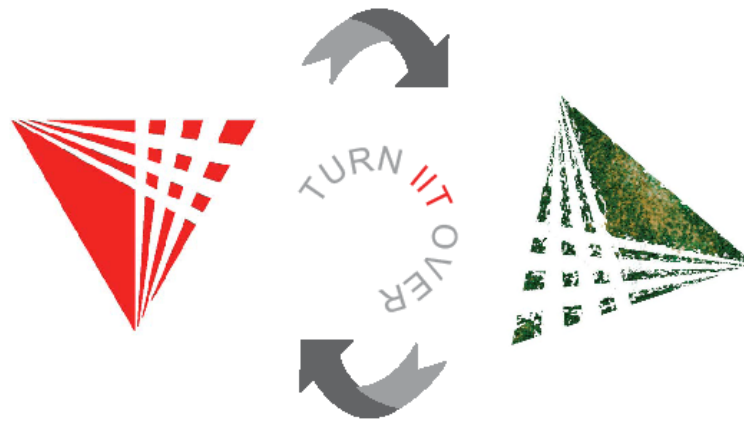

312: THE ROTTEN IPRO