

INTERCULTURAL ERASMUS PROGRAM STUDENT ACCOMMODATIONS IN ISTANBUL, TURKEY
kemal elmas



INTERCULTURAL ERASMUS PROGRAM STUDENT ACCOMMODATIONS IN ISTANBUL, TURKEY

“An urban center for supporting the lives and celebrating the cultures of both local and visiting exchange students of EU’s Erasmus Student Network in Istanbul, Turkey.”

ESN

Erasmus Student Network (ESN) is one of the biggest non-profit interdisciplinary student associations in Europe, founded in 1989 for supporting and developing student exchange. ESN is present in 358 Higher Education Institutions from 35 countries. ESN works for the creation of a more mobile and flexible education environment by supporting and developing student exchanges on different levels, and providing an intercultural experience also to those students who cannot access a period abroad ('internationalisation at home').

Even with these valuable aims, the ESN does not currently provide space to accommodate students in their programs.

In synthesis, this project aims to help and motivate students to study abroad. Creating an urban center will support the lives and celebrate the cultures of both local and visiting exchange students.

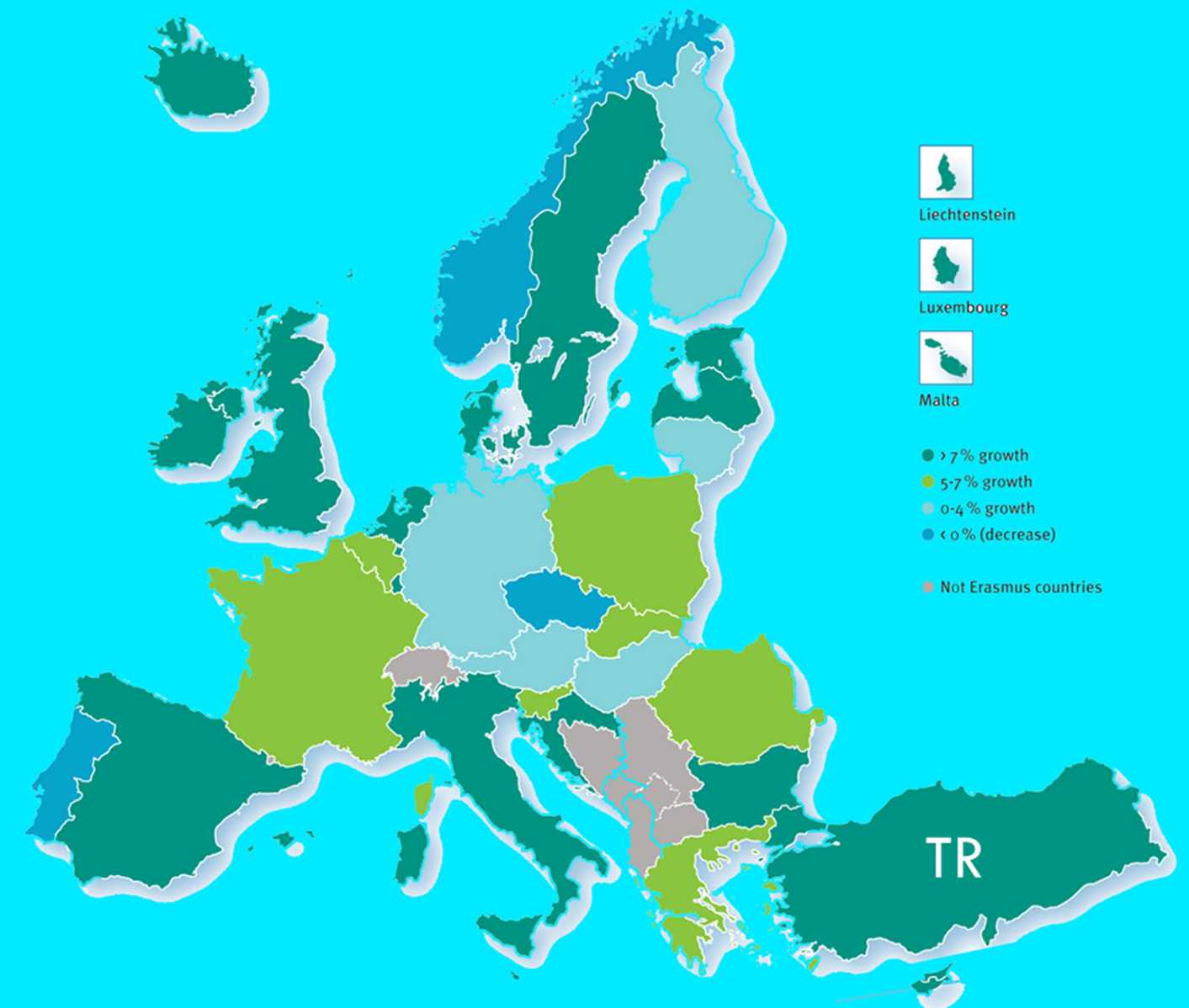

A world map with a light gray background and white outlines for continents and countries. A red dot is placed on the city of Istanbul, Turkey. A red rectangular box with white text is positioned over the dot, containing the text "ISTANBUL, TURKEY".

ISTANBUL, TURKEY



EUROPE

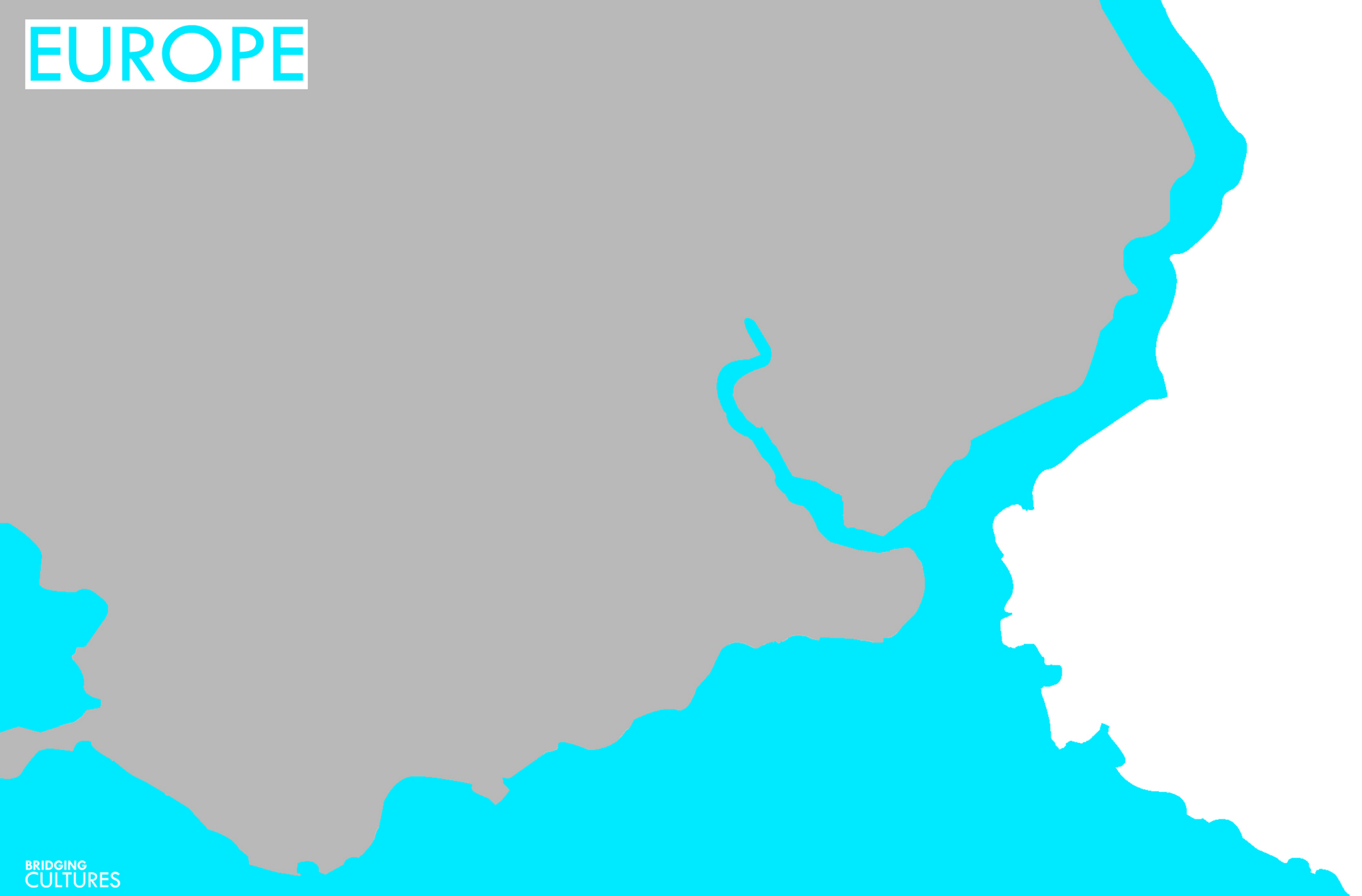

EUROPE+ASIA



**EUROPE+ASIA
=ISTANBUL**

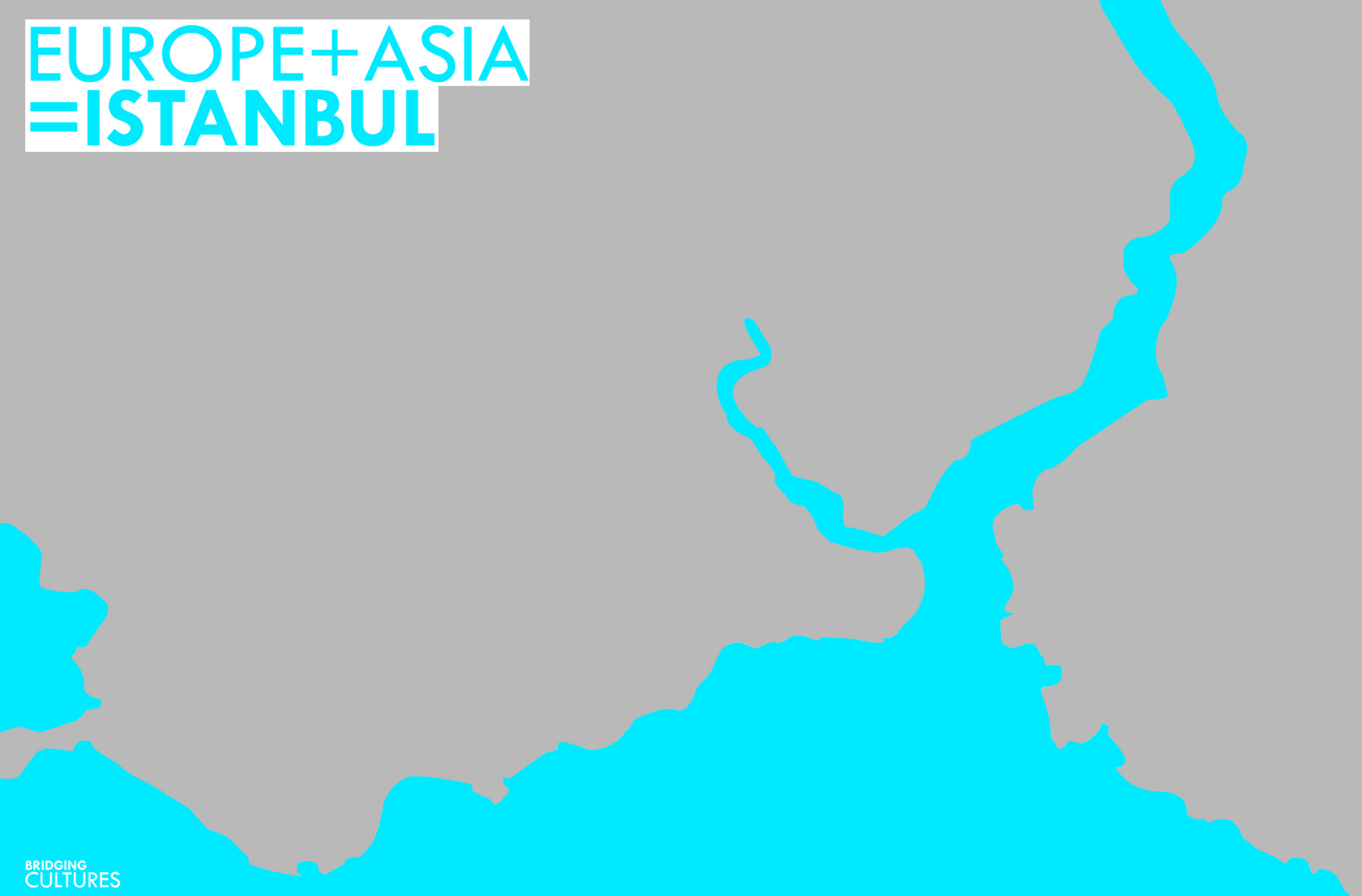

HISTORY OF **ISTANBUL**

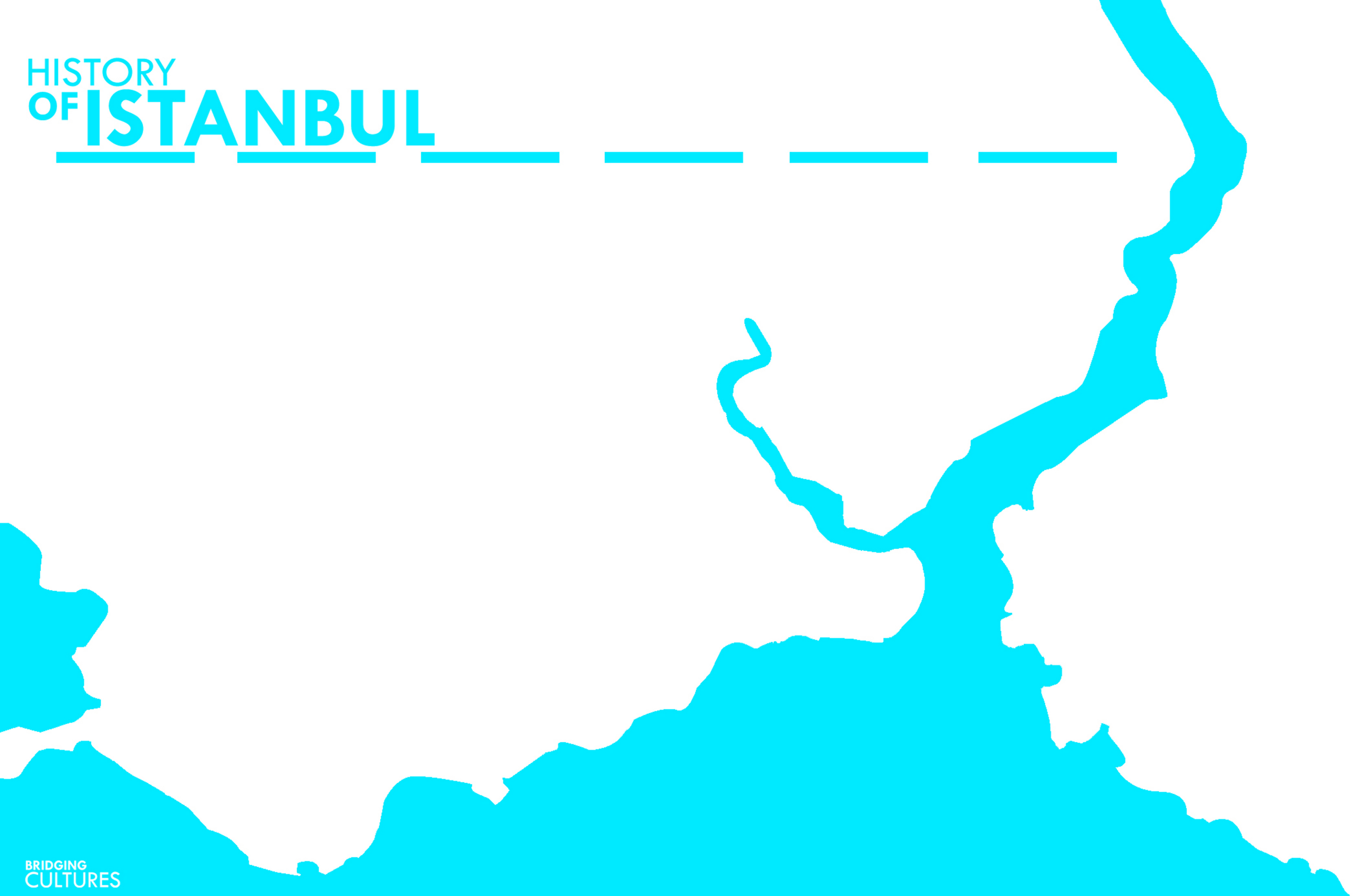

HISTORY OF **ISTANBUL**

330

395

ROMAN EMPIRE

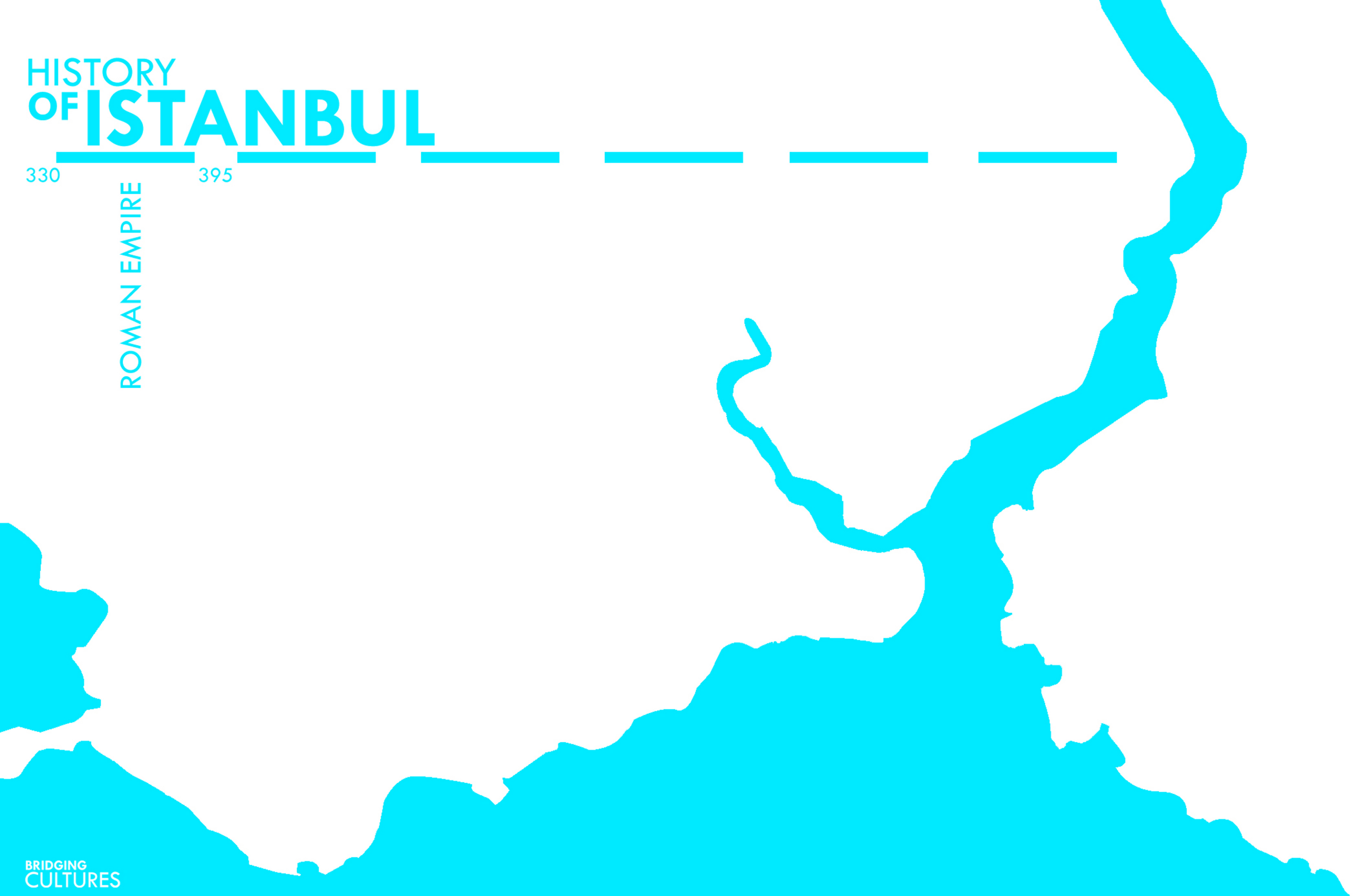

HISTORY OF **ISTANBUL**

330

395

1204

ROMAN EMPIRE

BYZANTINE EMPIRE

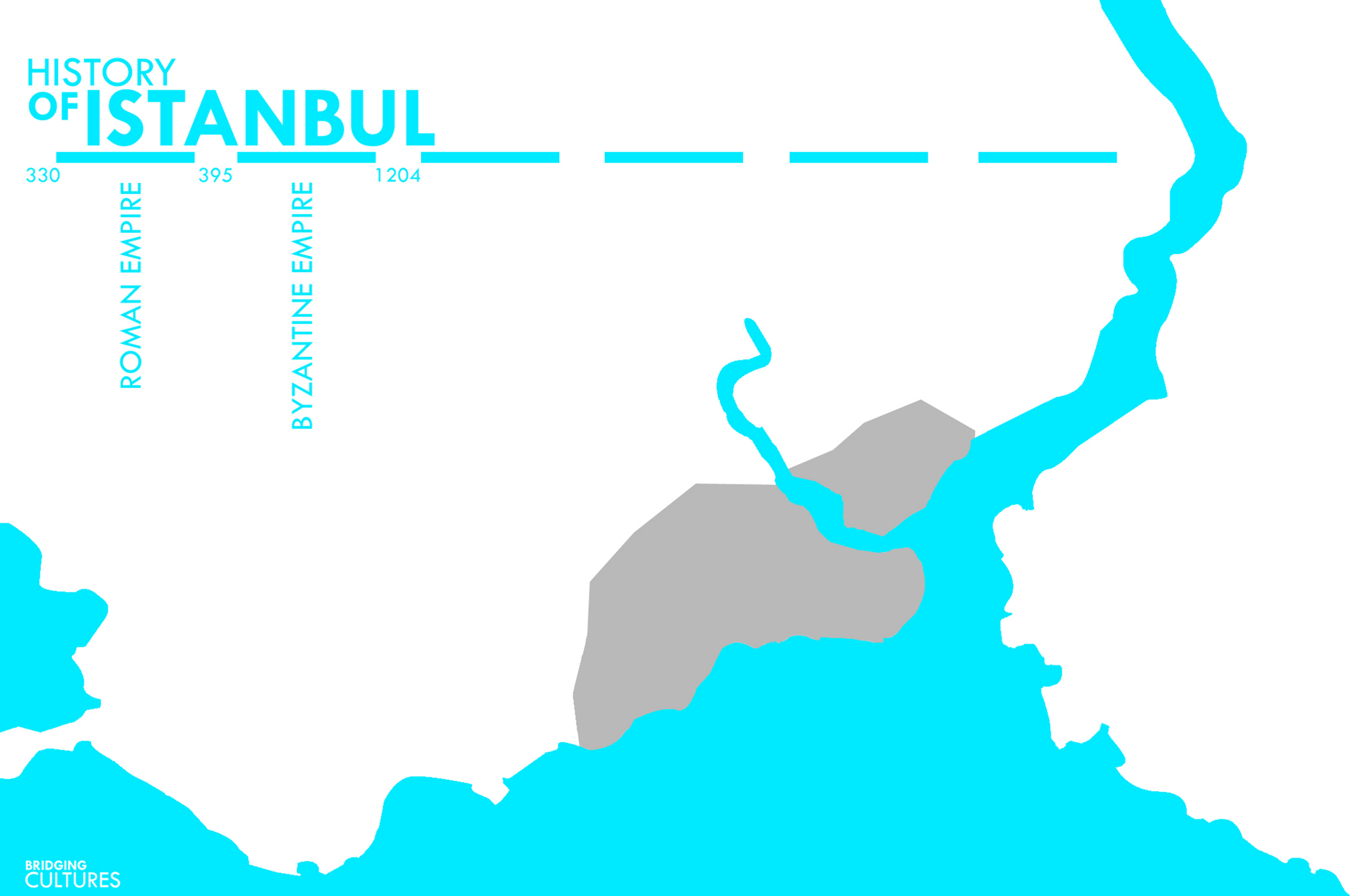

HISTORY OF ISTANBUL

330

ROMAN EMPIRE

395

BYZANTINE EMPIRE

1204

LATIN EMPIRE

1261

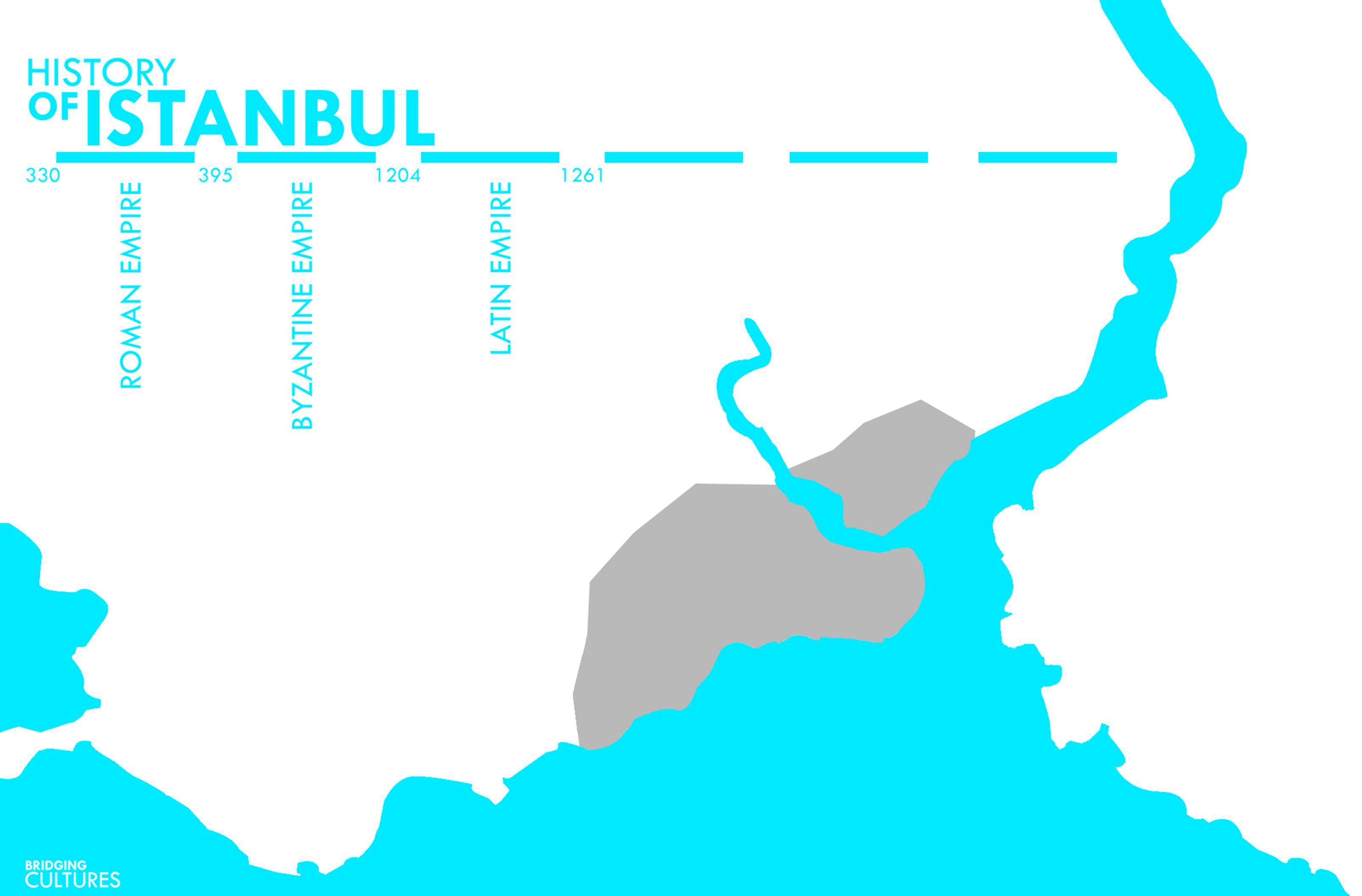

HISTORY OF ISTANBUL

330 395 1204 1261 1453

ROMAN EMPIRE

BYZANTINE EMPIRE

LATIN EMPIRE

BYZANTINE EMPIRE

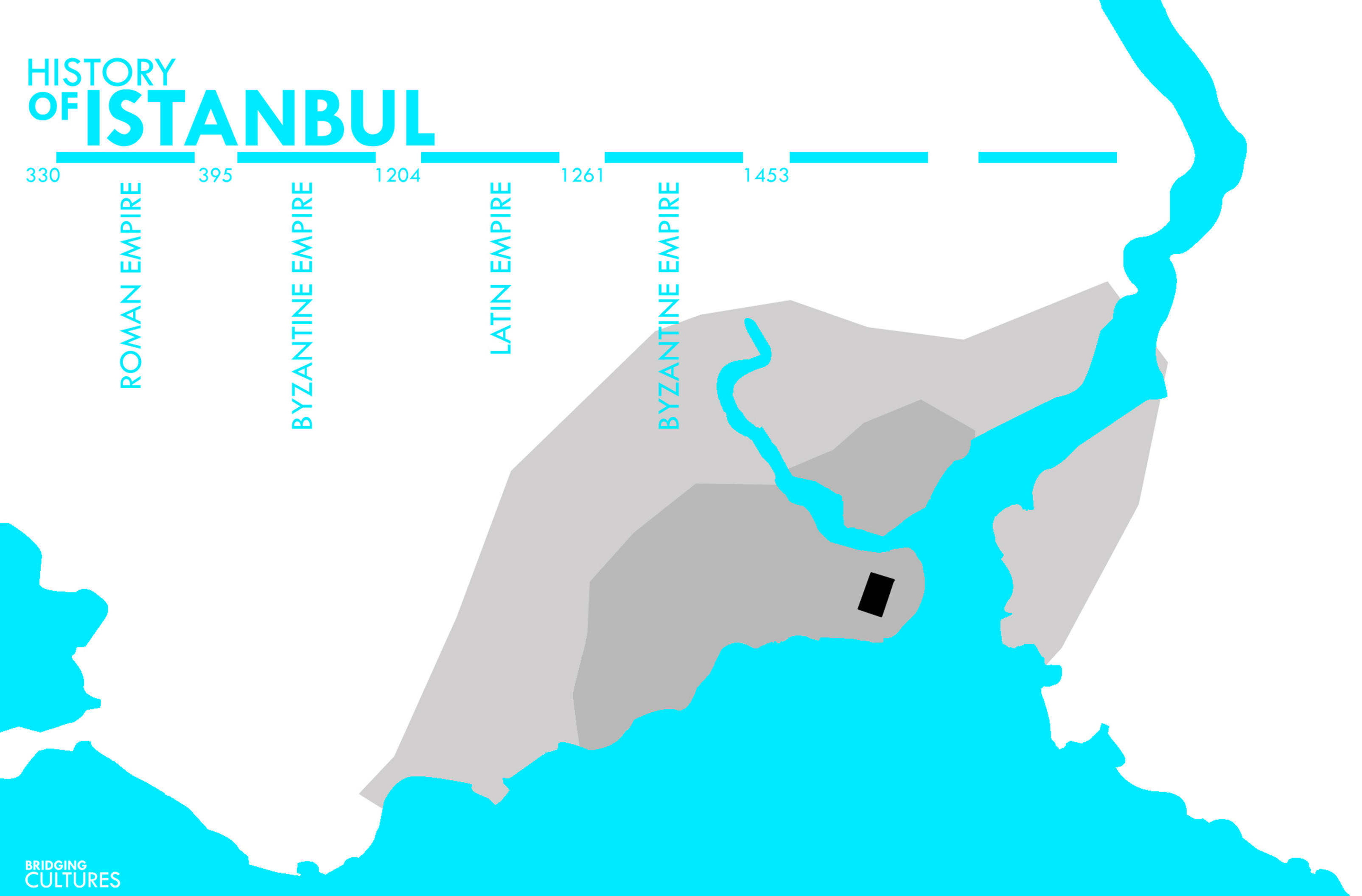

HISTORY OF ISTANBUL

330 395 1204 1261 1453

ROMAN EMPIRE

BYZANTINE EMPIRE

LATIN EMPIRE

BYZANTINE EMPIRE

GENOESE COLONY

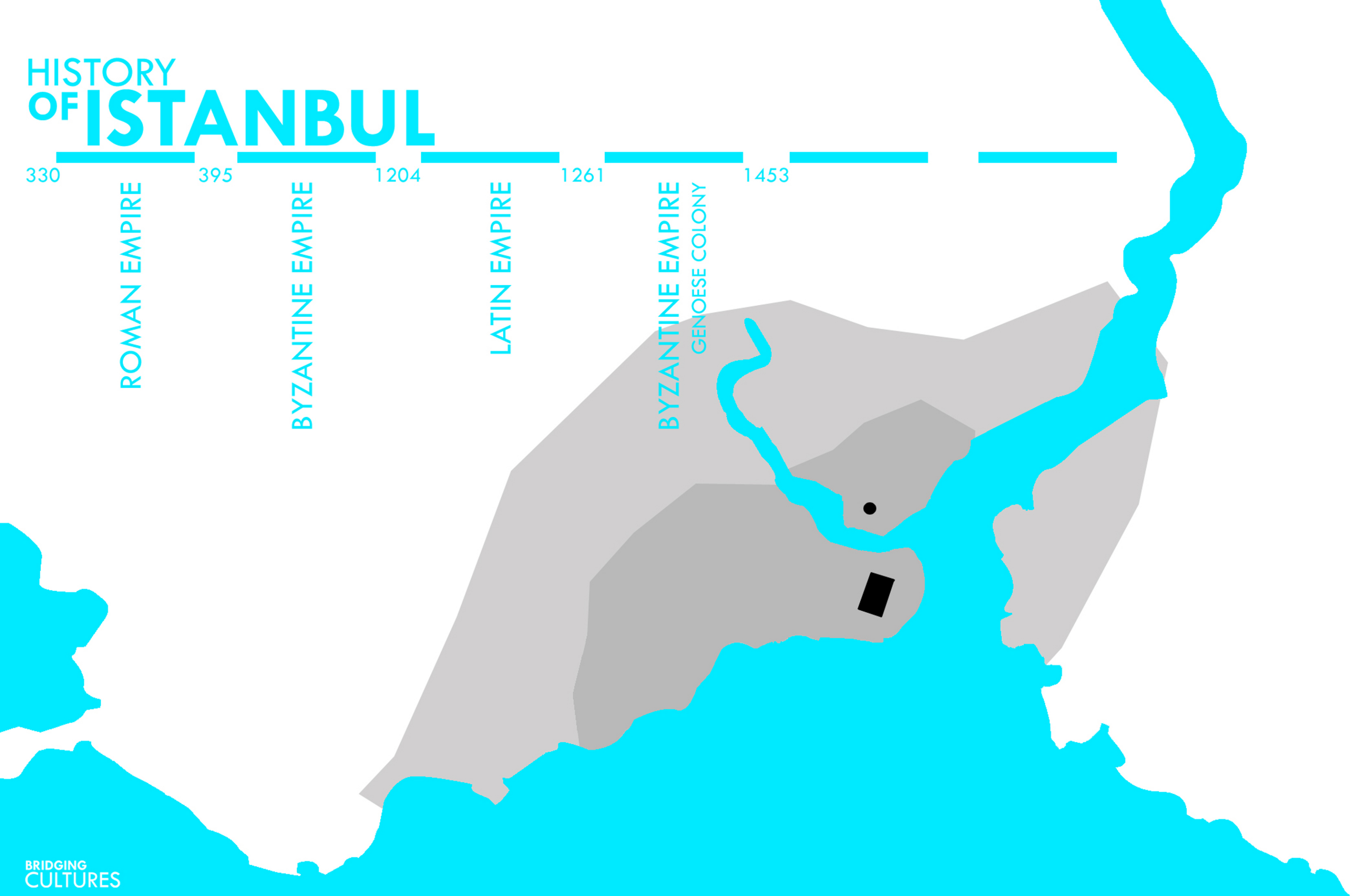

HISTORY OF ISTANBUL

330 395 1204 1261 1453

ROMAN EMPIRE

BYZANTINE EMPIRE

LATIN EMPIRE

BYZANTINE EMPIRE

GENOESE COLONY

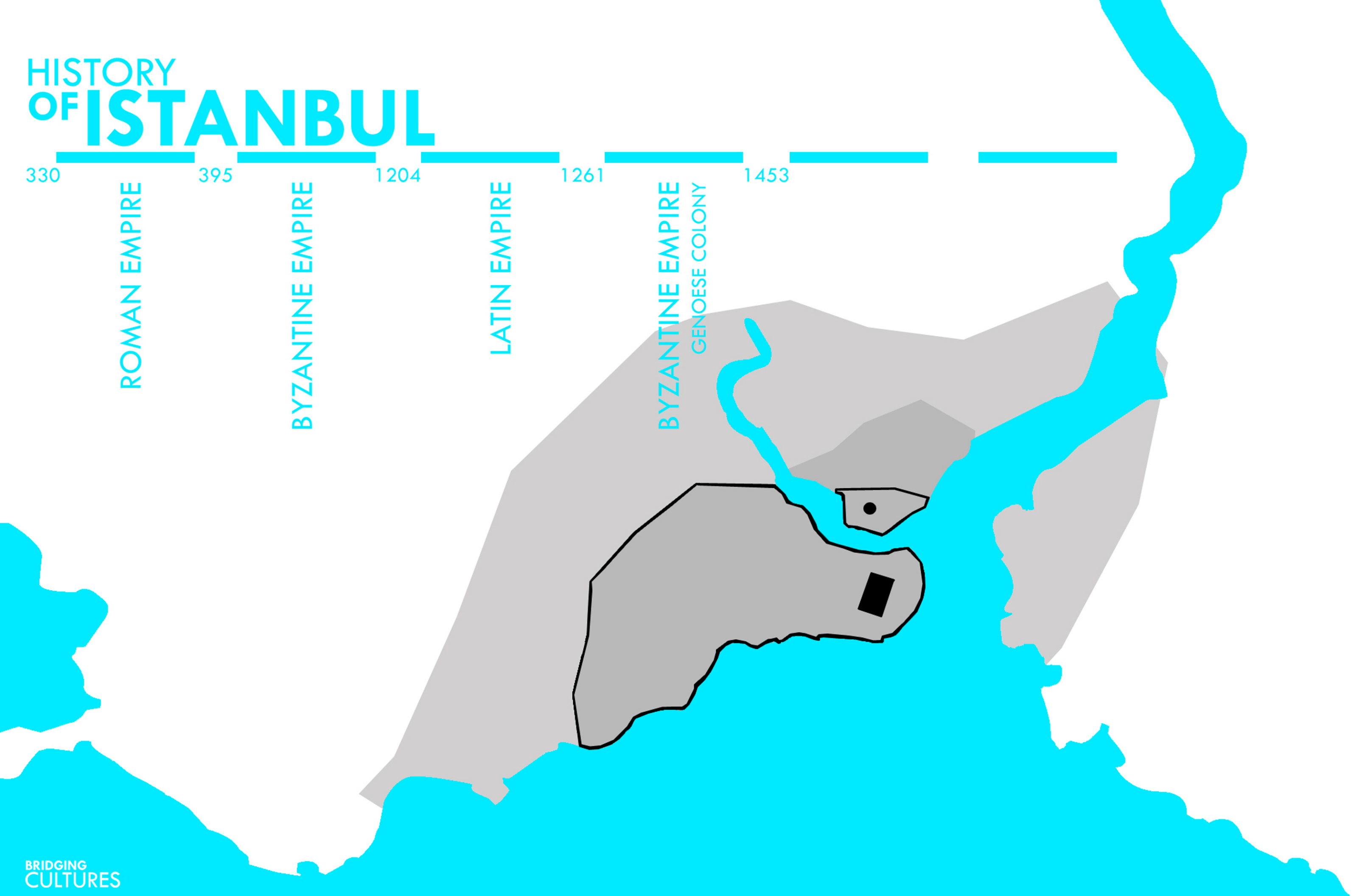

HISTORY OF ISTANBUL

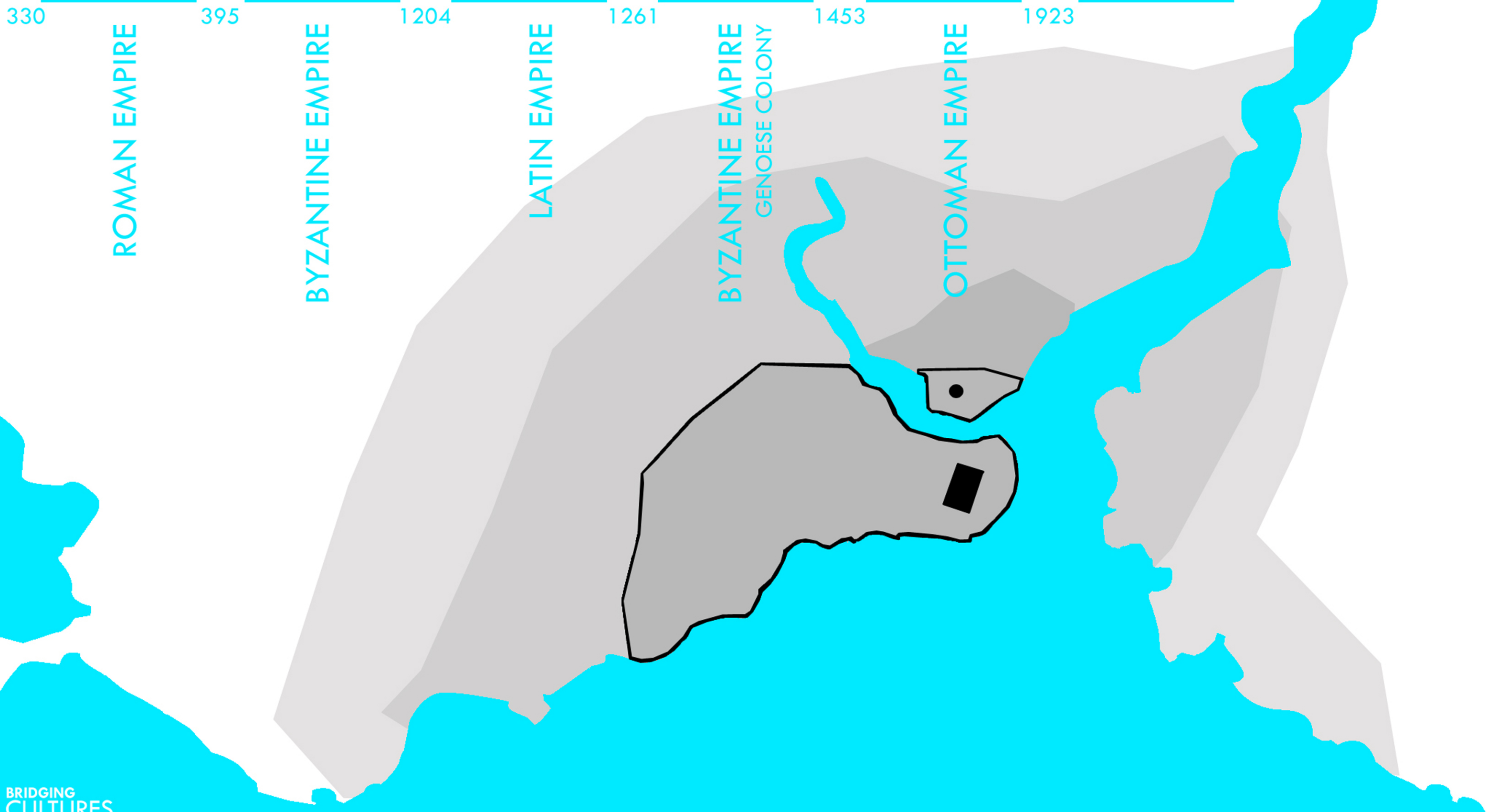

HISTORY OF ISTANBUL

330 395 1204 1261 1453 1923 2012

ROMAN EMPIRE

BYZANTINE EMPIRE

LATIN EMPIRE

BYZANTINE EMPIRE
GENOESE COLONY

OTTOMAN EMPIRE

TURKEY

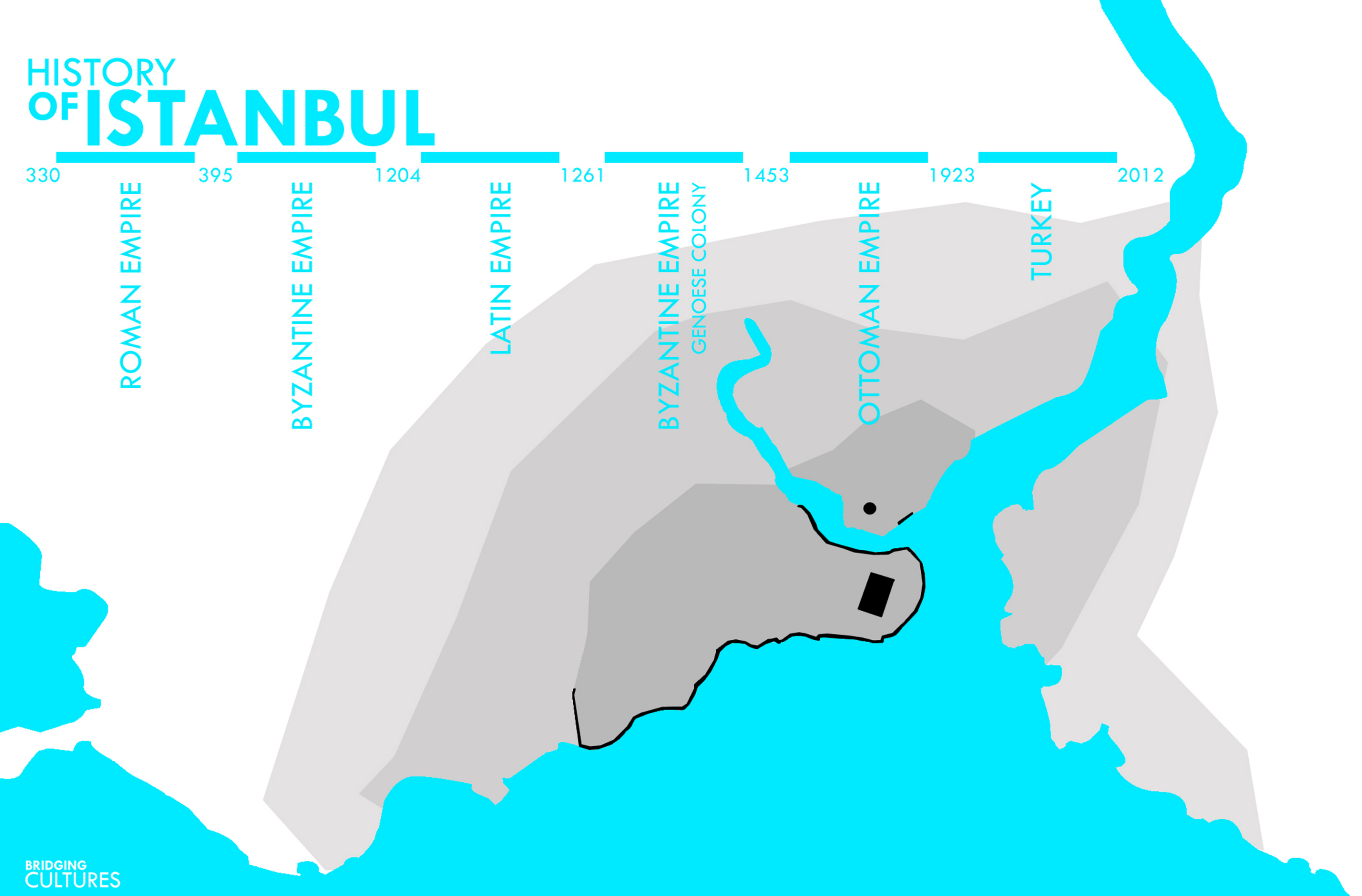

2012 **ISTANBUL**

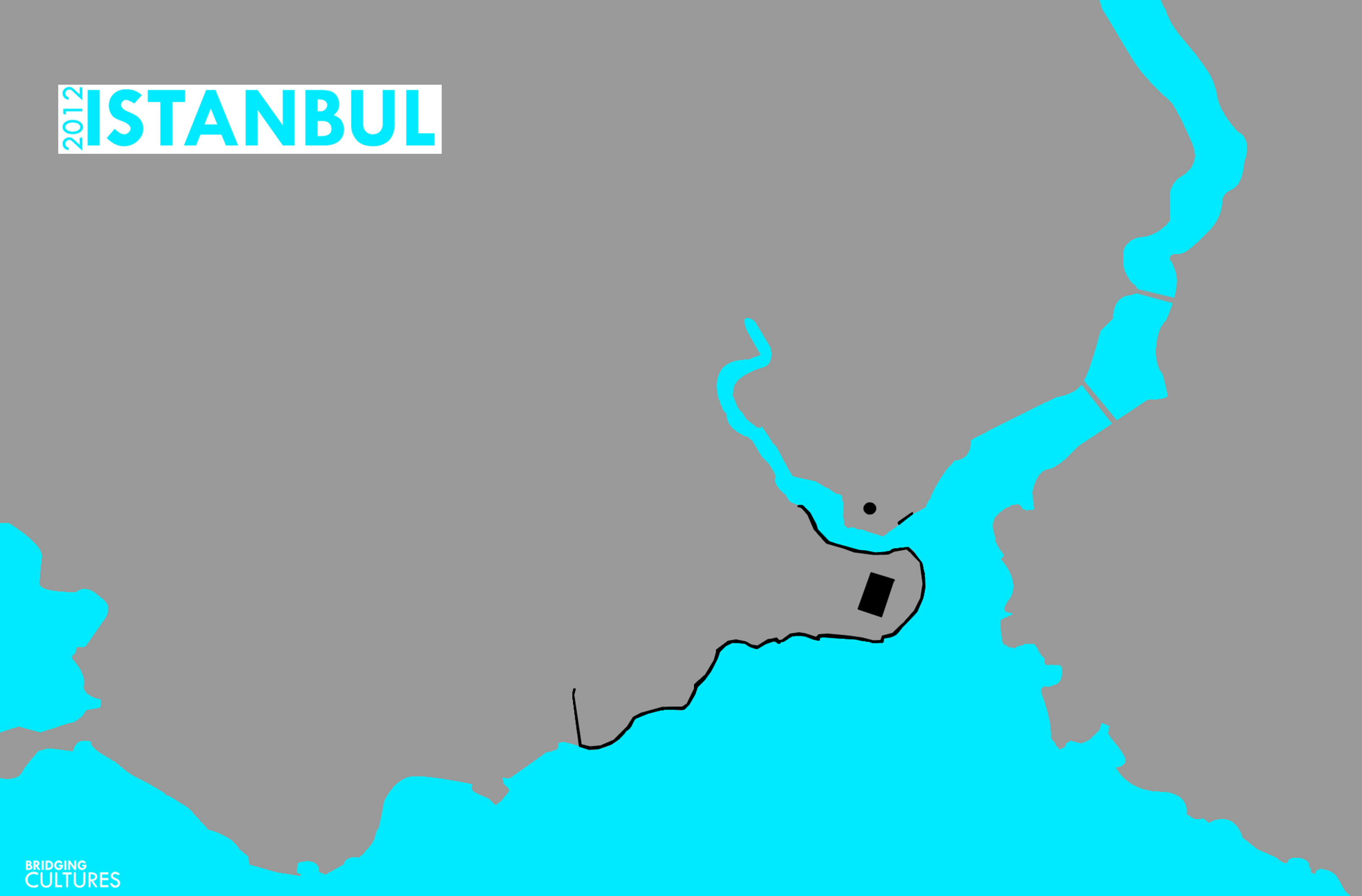

ISTANBUL

PROJECT SITE



2012 **ISTANBUL**

GALATA TOWER



2012 ISTANBUL



2012 ISTANBUL



GALATA



GALATA

VEHICULAR TRAFFIC

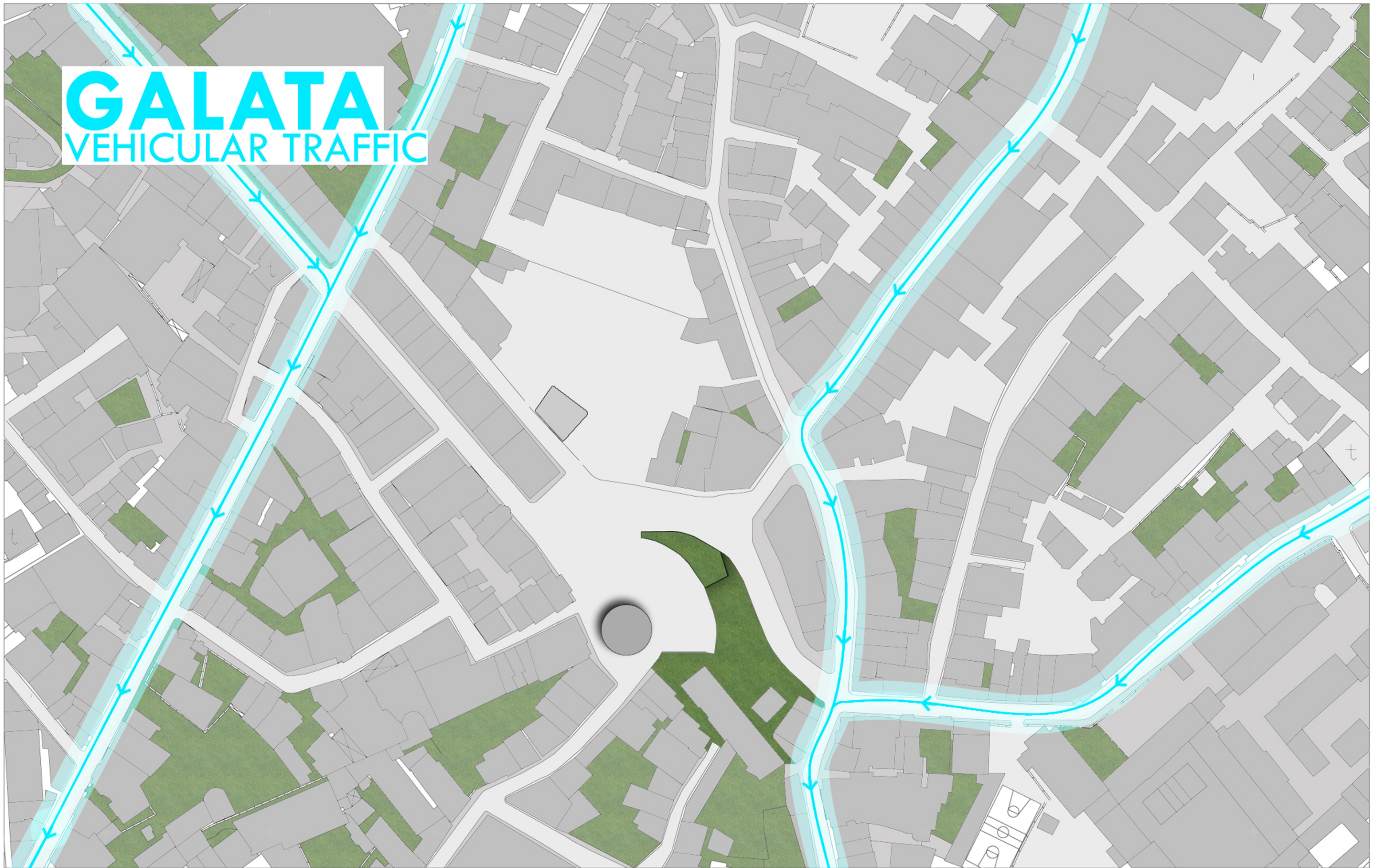

GALATA

PEDESTRIAN ACCESS

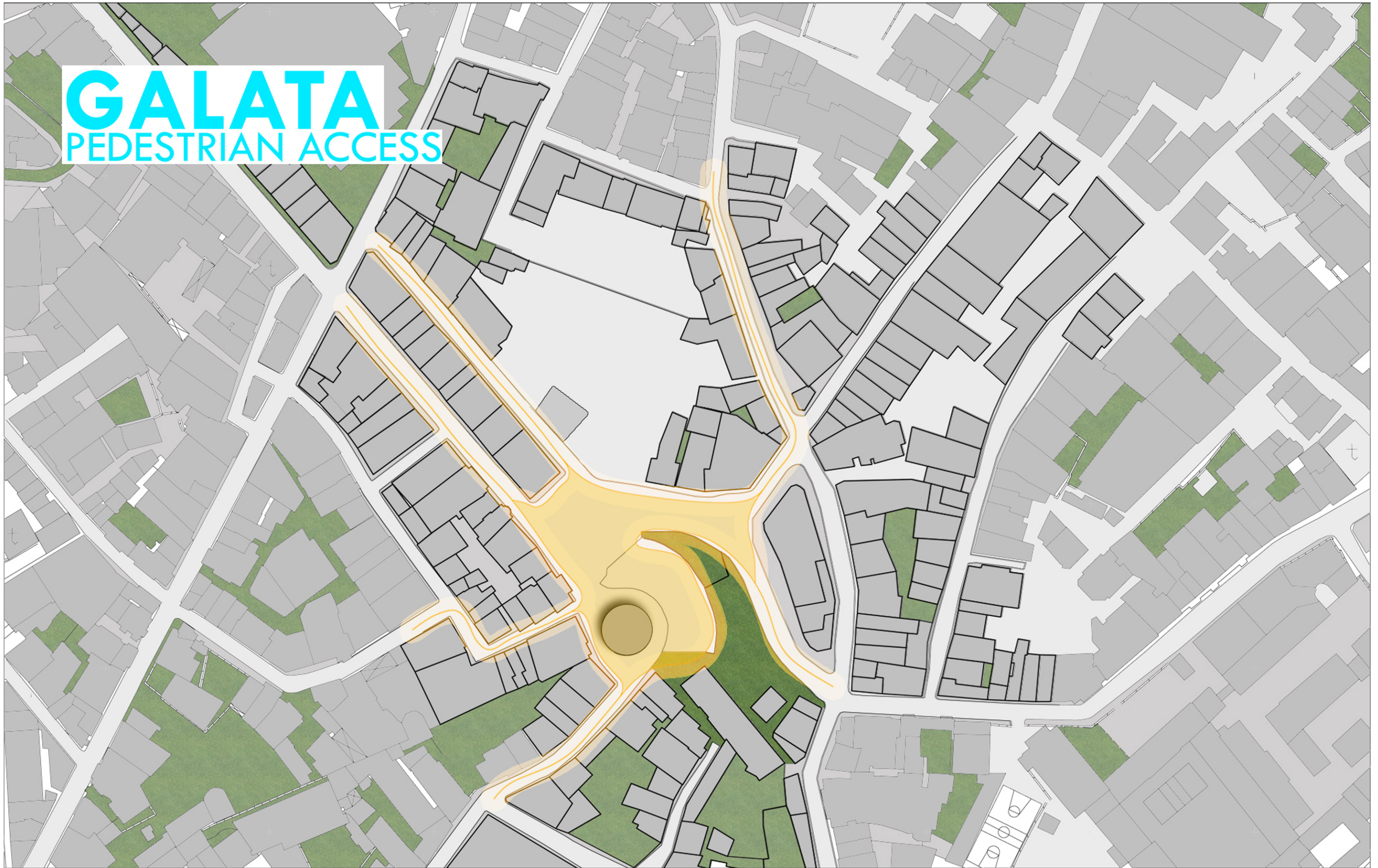



AMALIENBORG PLAZA, COPENHAGEN



DEL CAMPIDOGLIO PLAZA, ROME

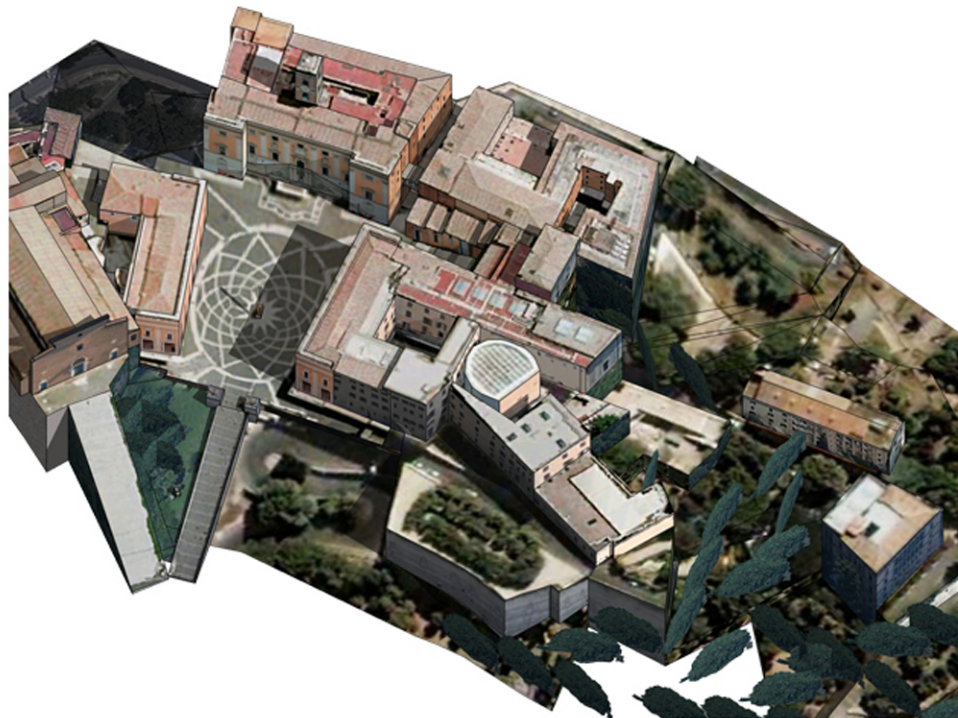

SAN MARCO PLAZA, VENICE

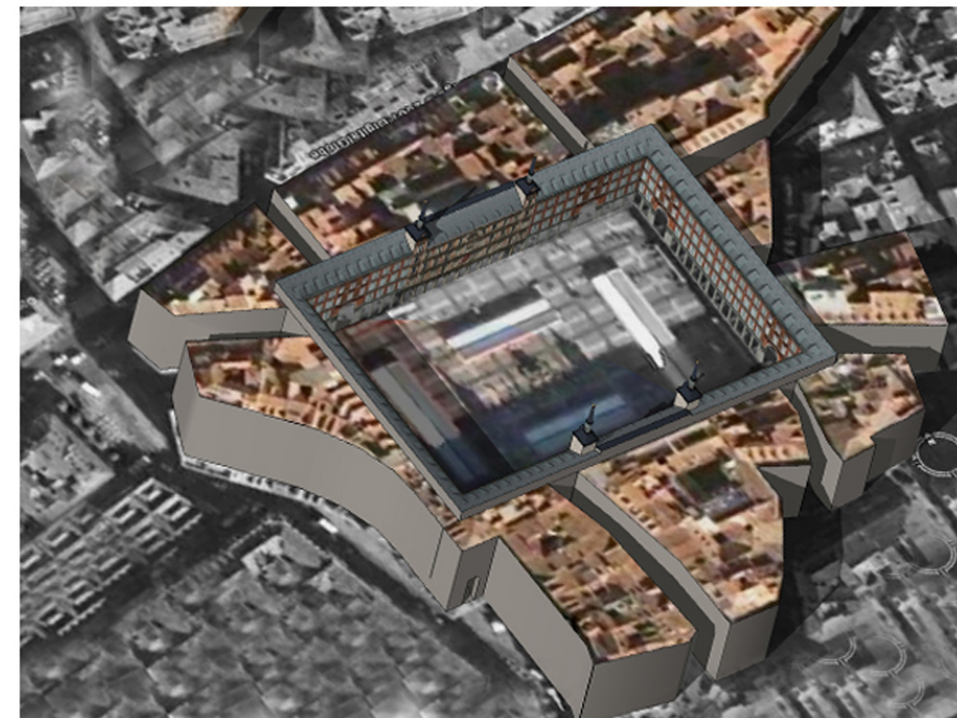

VENDOME PLAZA, PARIS

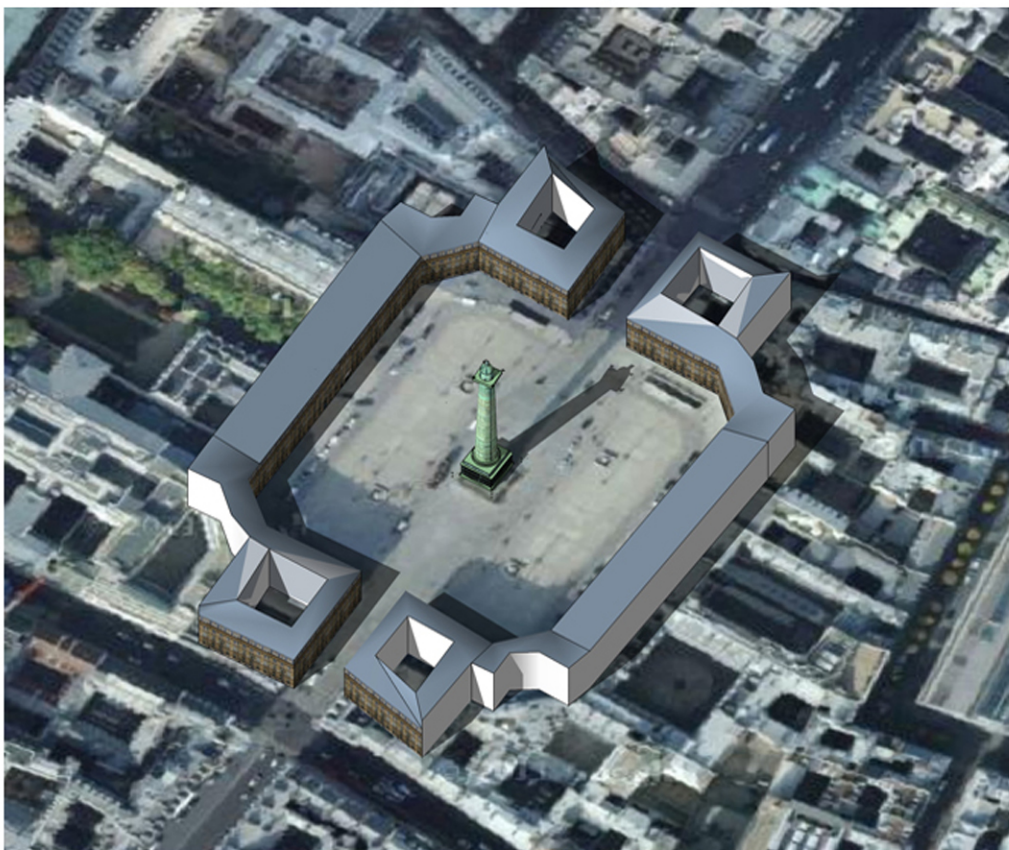

ZOCALO PLAZA, MEXICO CITY



PIEZZA DEL CAMPO, SIENA

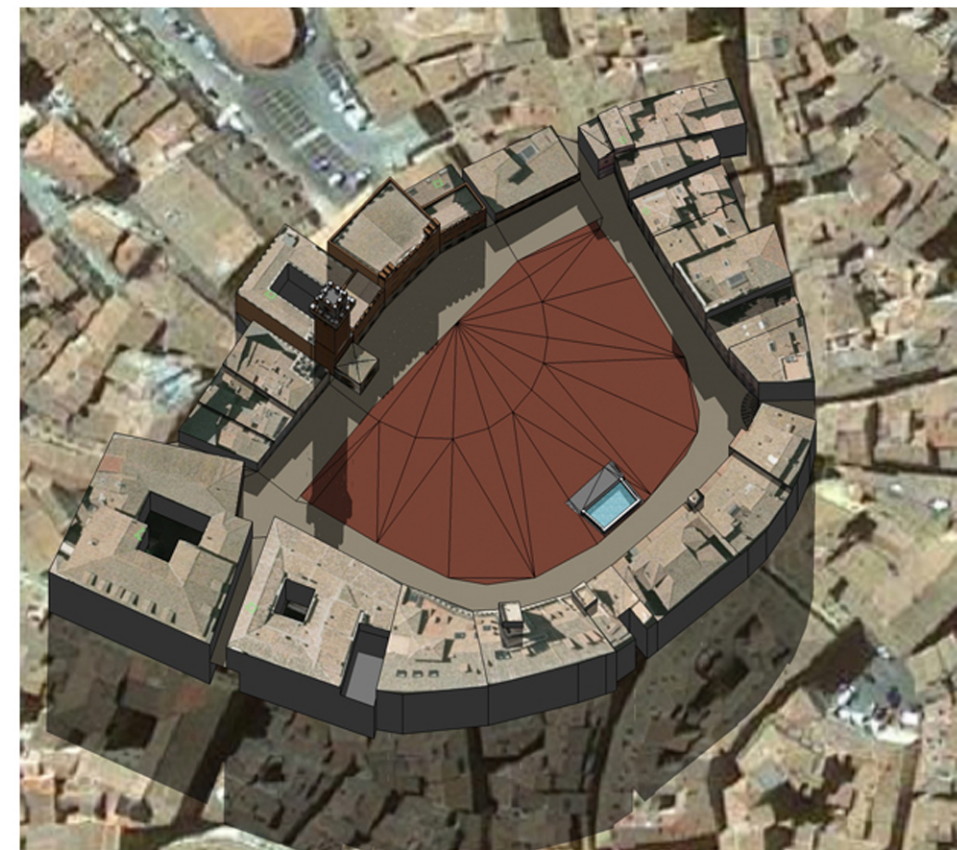

AMALIENBORG PLAZA, COPENHAGEN

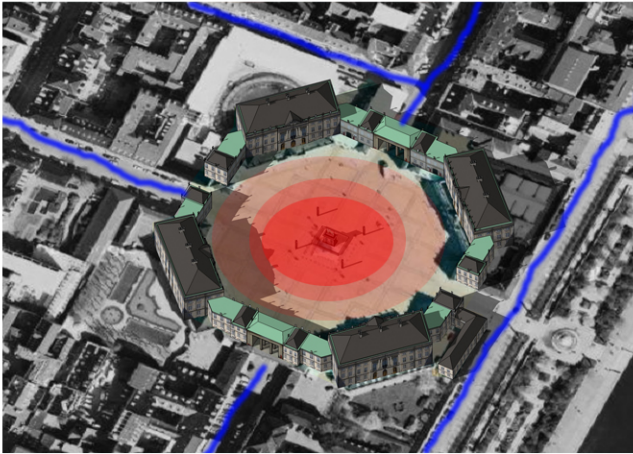

centered // surrounded
//pedestrian accessible
VENDOME PLAZA, PARIS

DEL CAMPIDOGLIO PLAZA, ROME

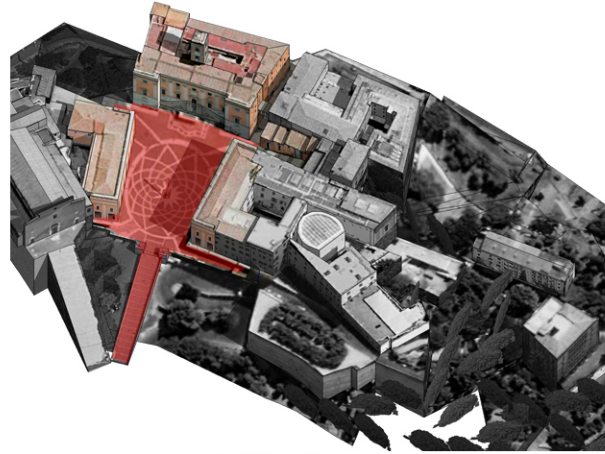

centered // half-surrounded
//pedestrian accessible
ZOCALO PLAZA, MEXICO CITY

SAN MARCO PLAZA, VENICE

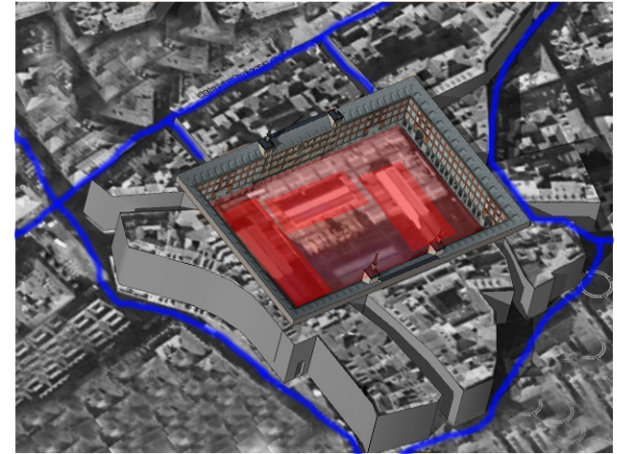

centered // surrounded
//pedestrian accessible
PIEZZA DEL CAMPO, SIENA

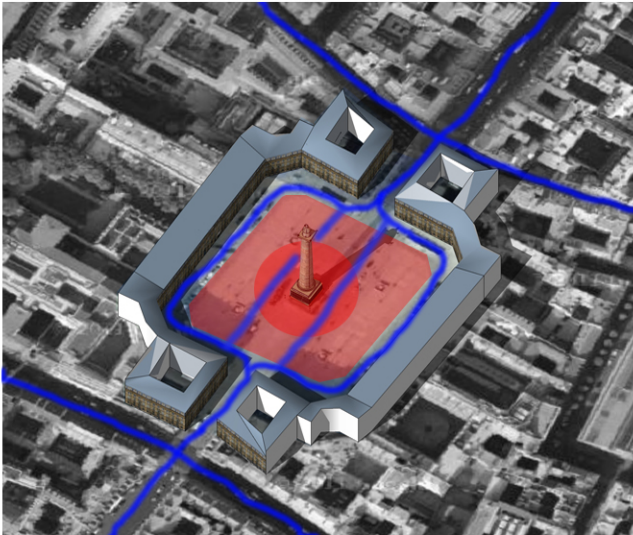

centered // surrounded
//car accessible

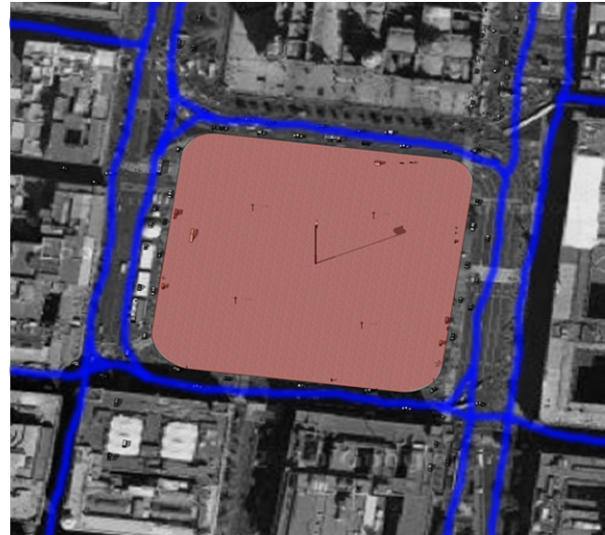

centered // open
//car accessible

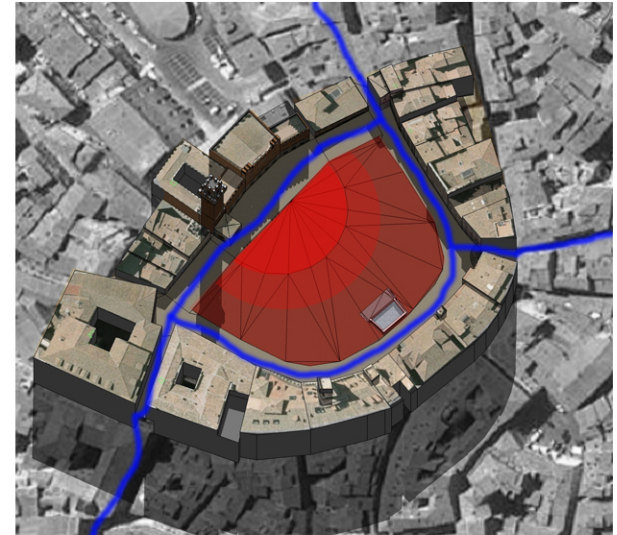

centered // surrounded
//car accessible

2-PERSONS

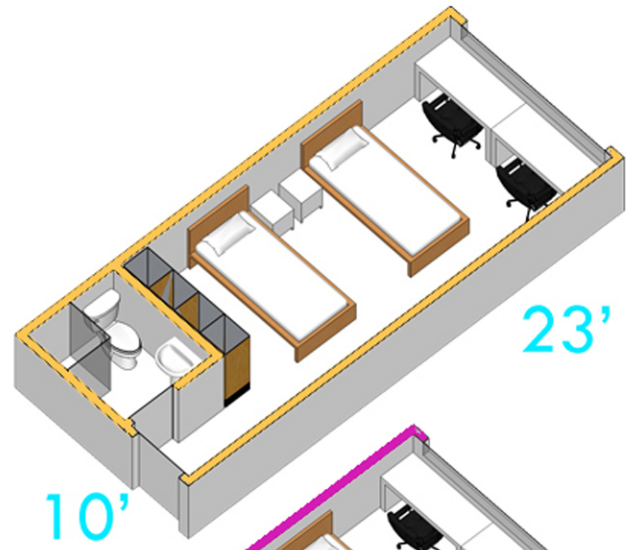

3-PERSONS

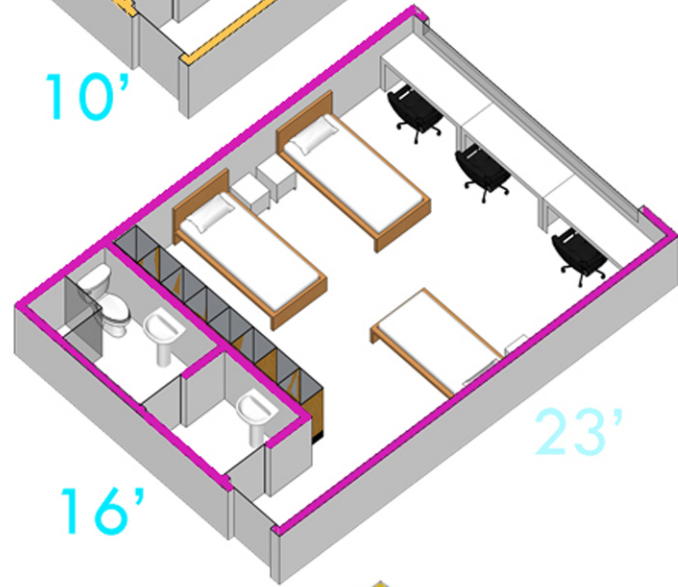

4-PERSONS

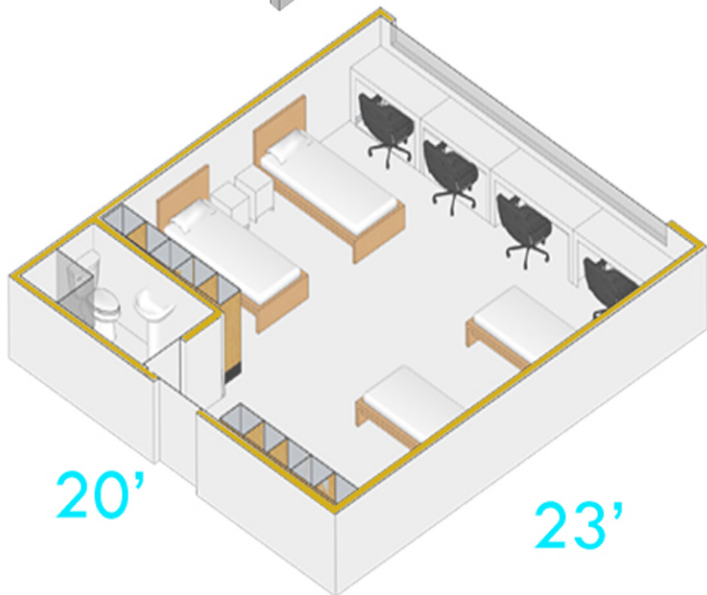

ARCHITECTURE

10x2P

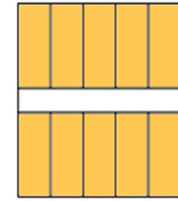

20x3P

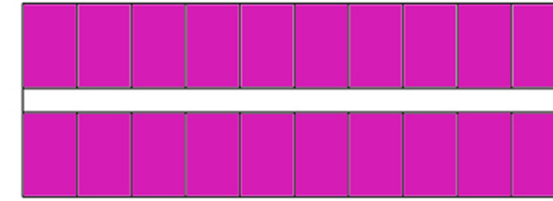

6x4P

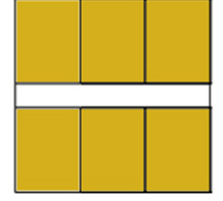

SCULPTURING

10x2P

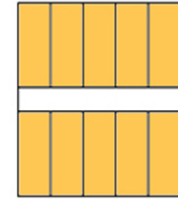

4x3P



PERFORMING ARTS

14x2P

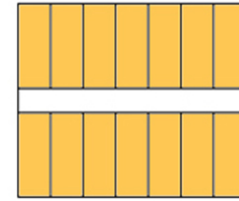

10x3P

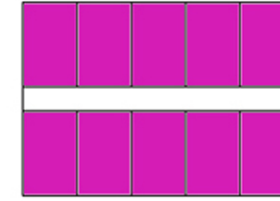

4x4P

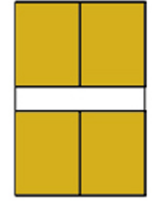

LITERATURE & HISTORY

10x2P

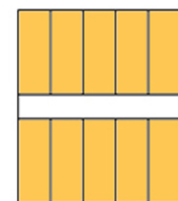

20x3P

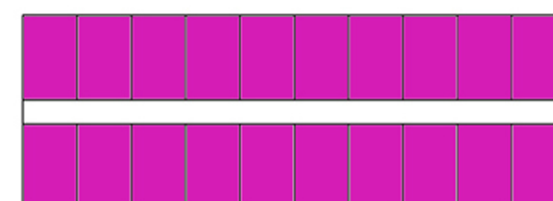

6x4P

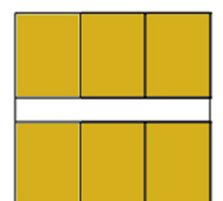

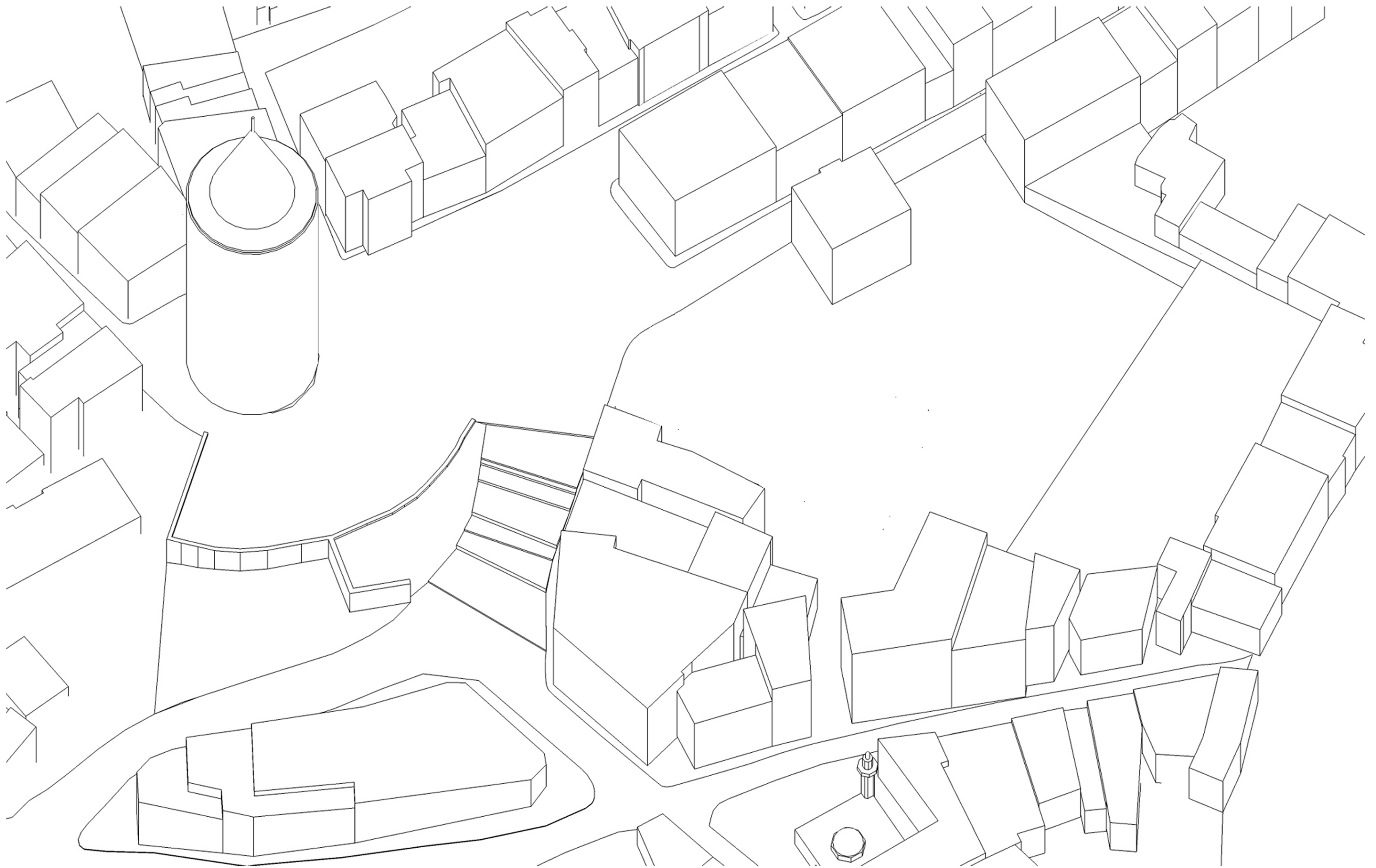

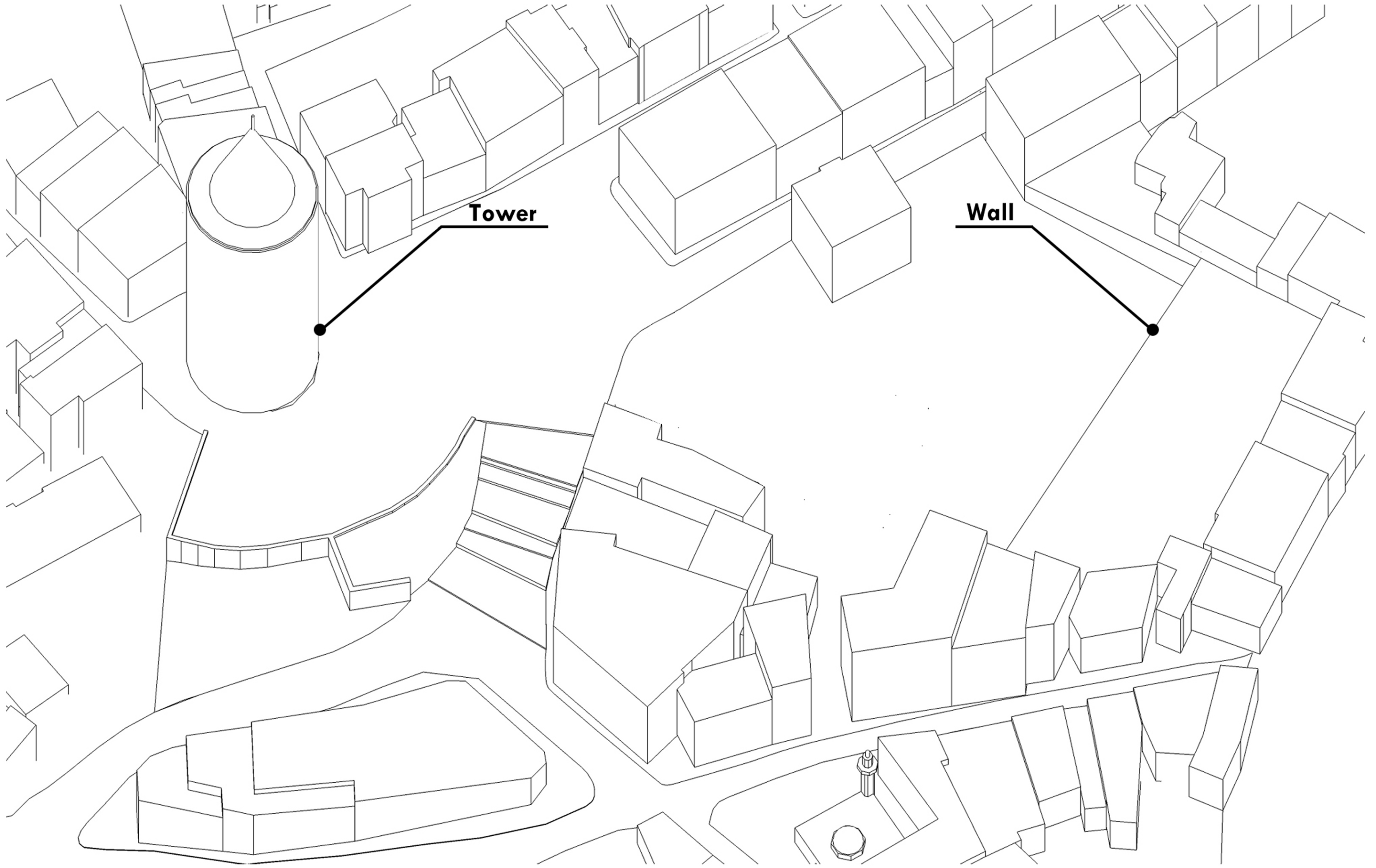

Tower

Wall

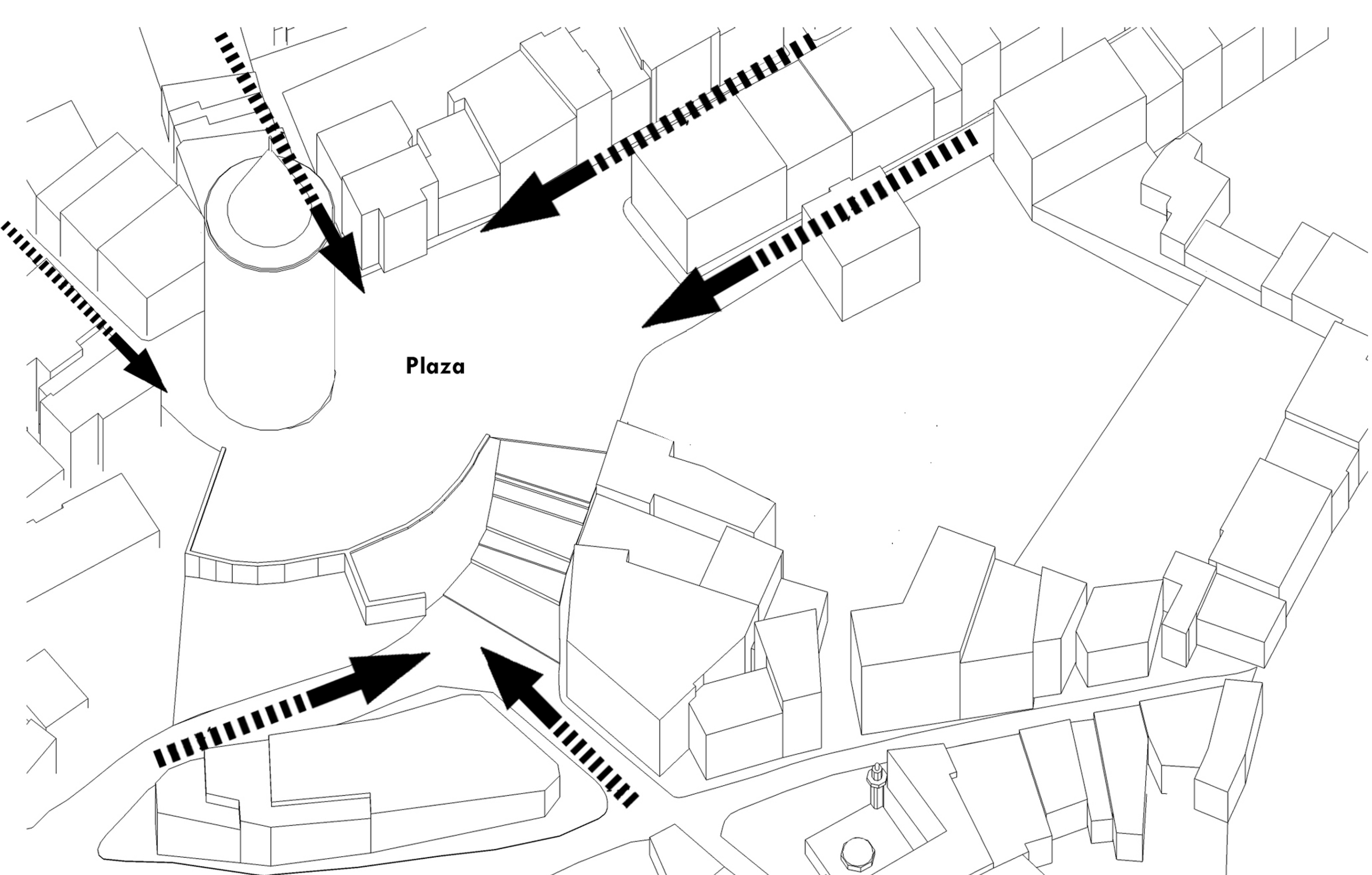

Plaza

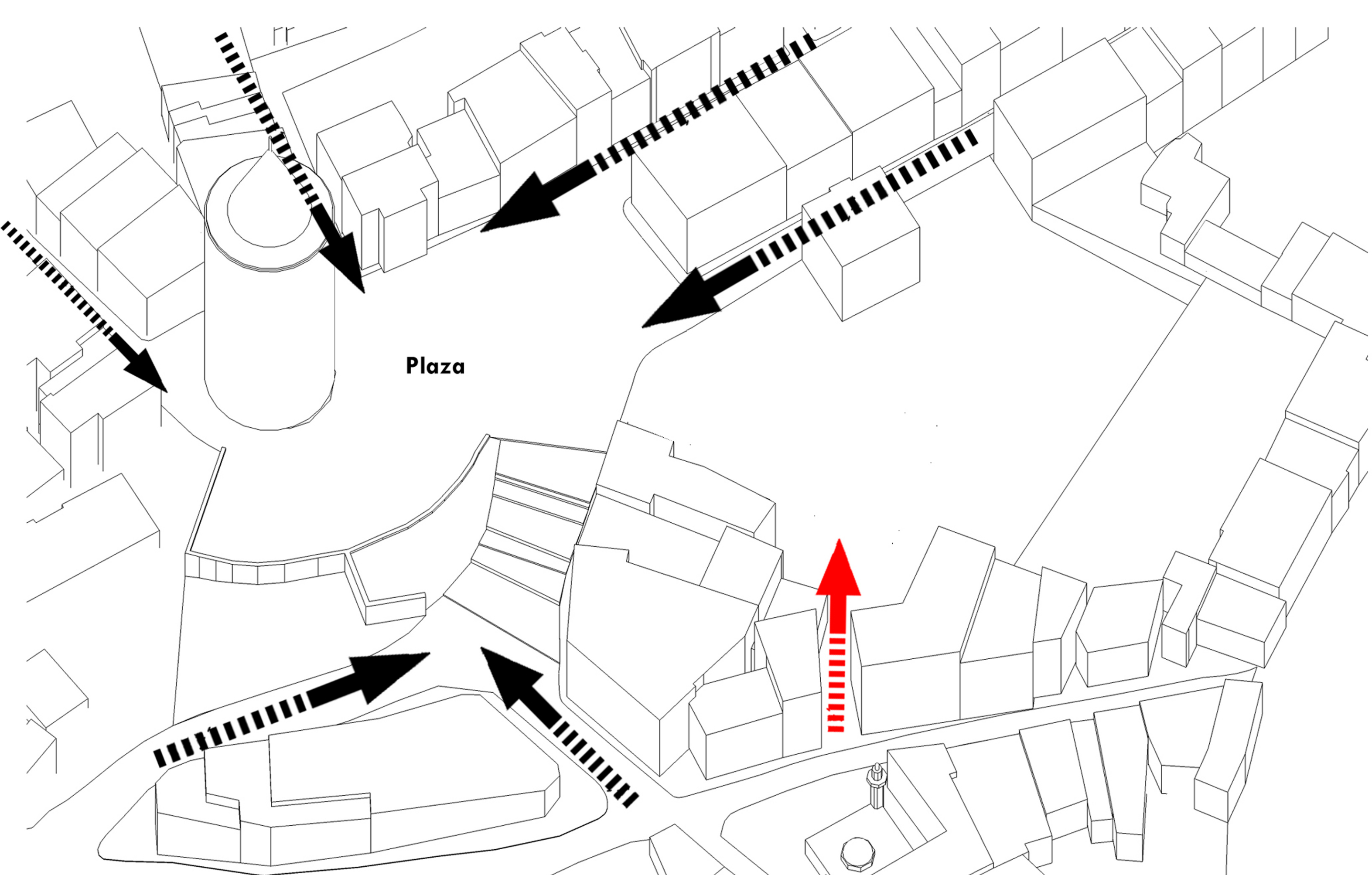

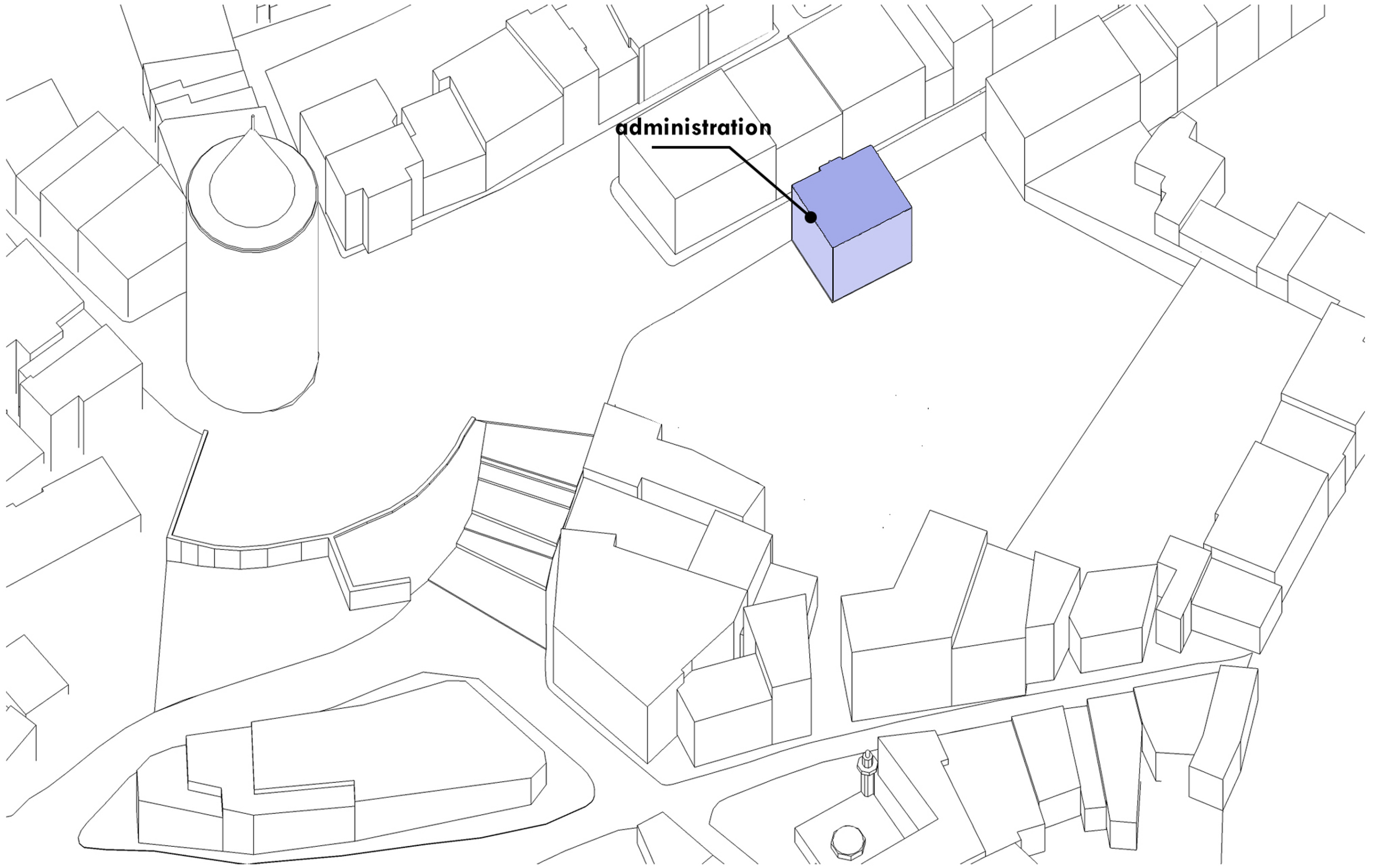

administration

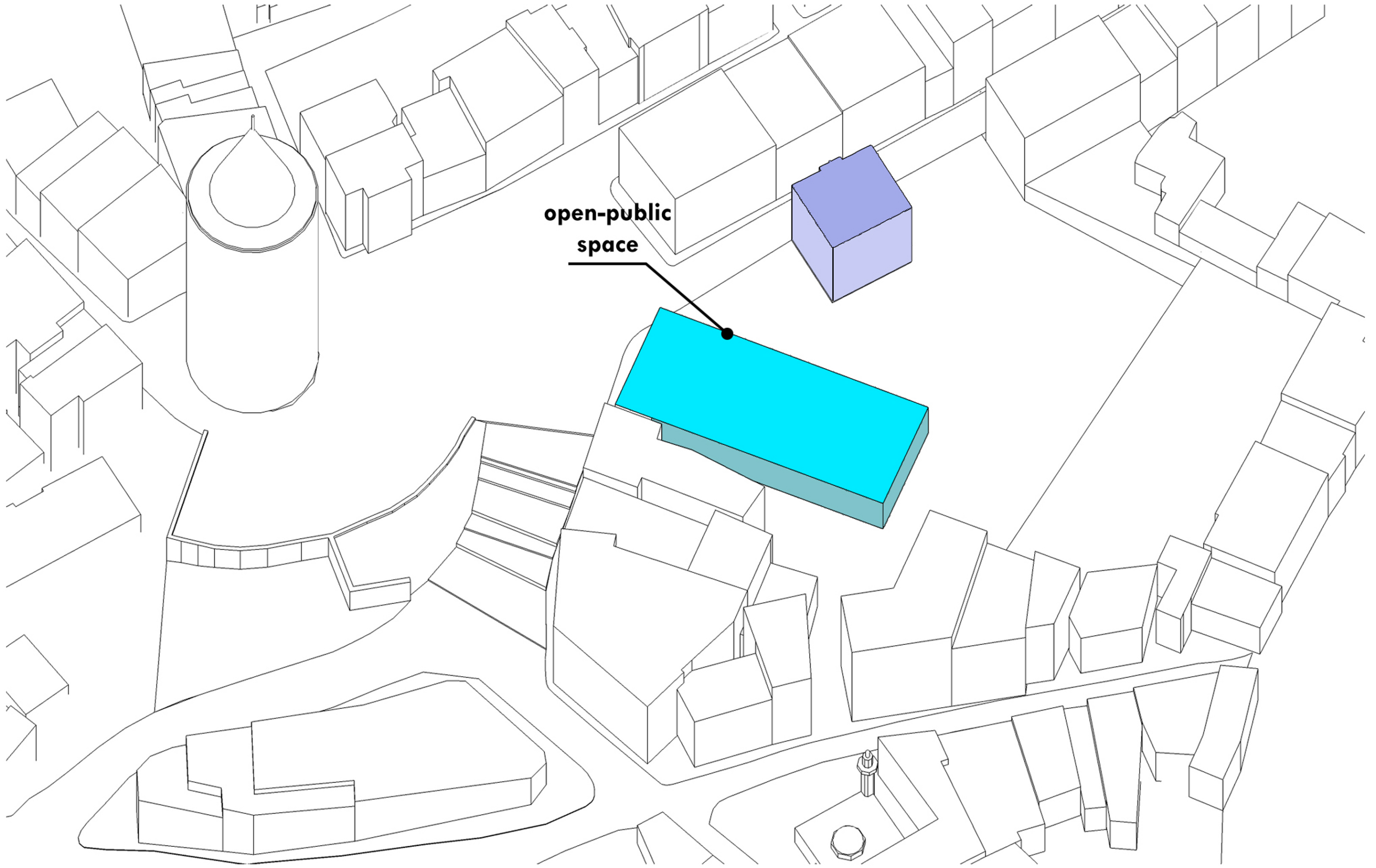

**open-public
space**

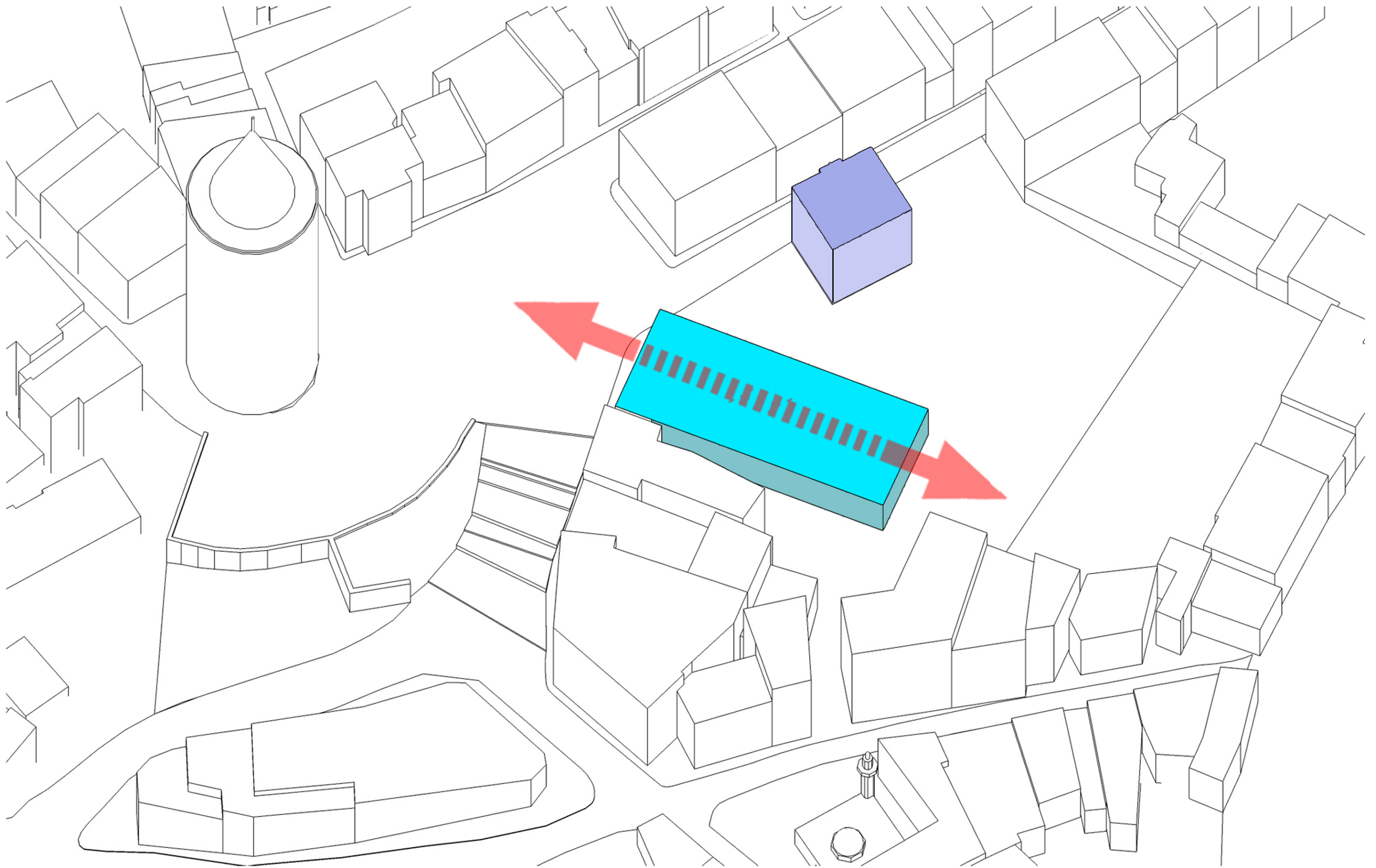

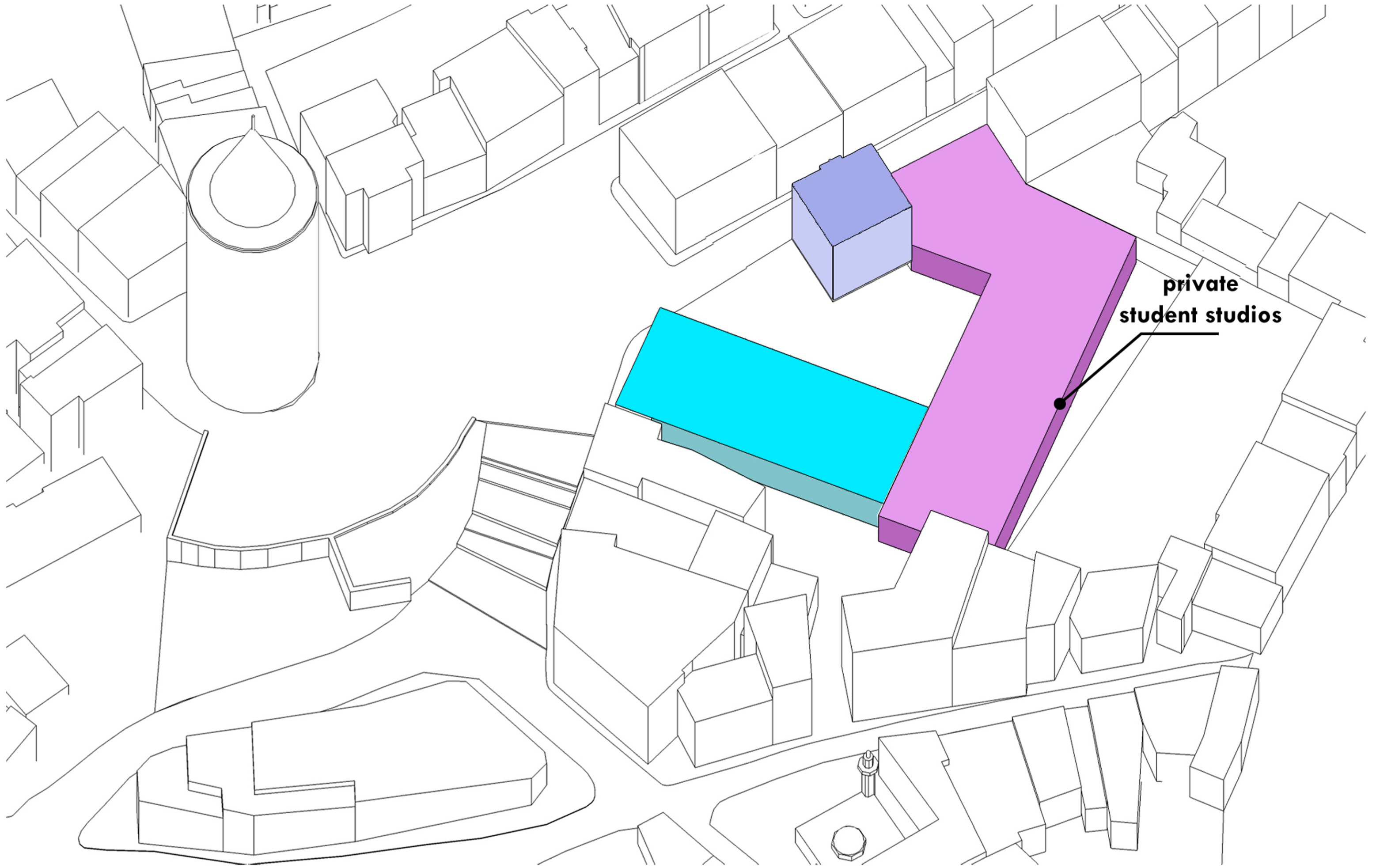

**private
student studios**

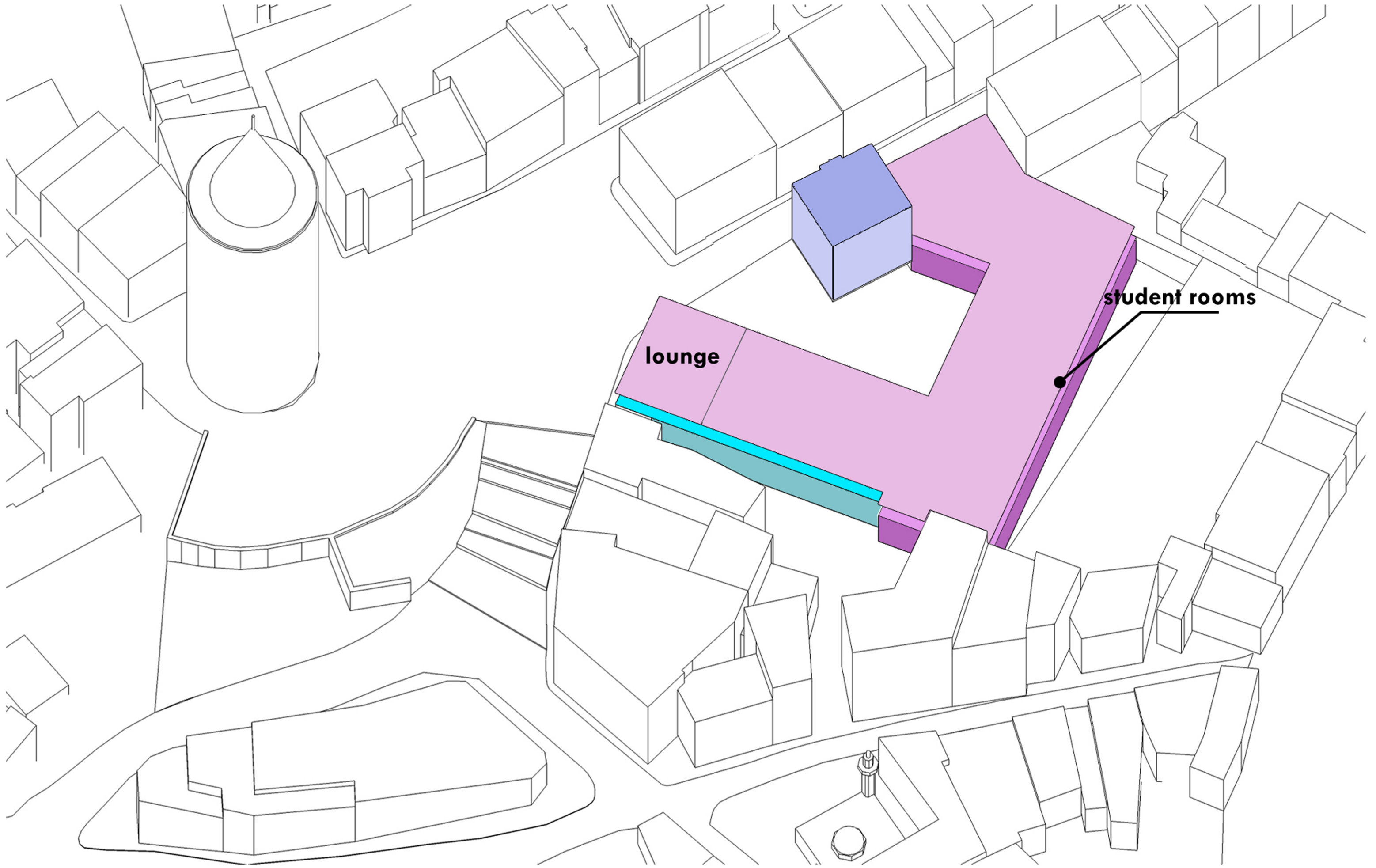

lounge

student rooms

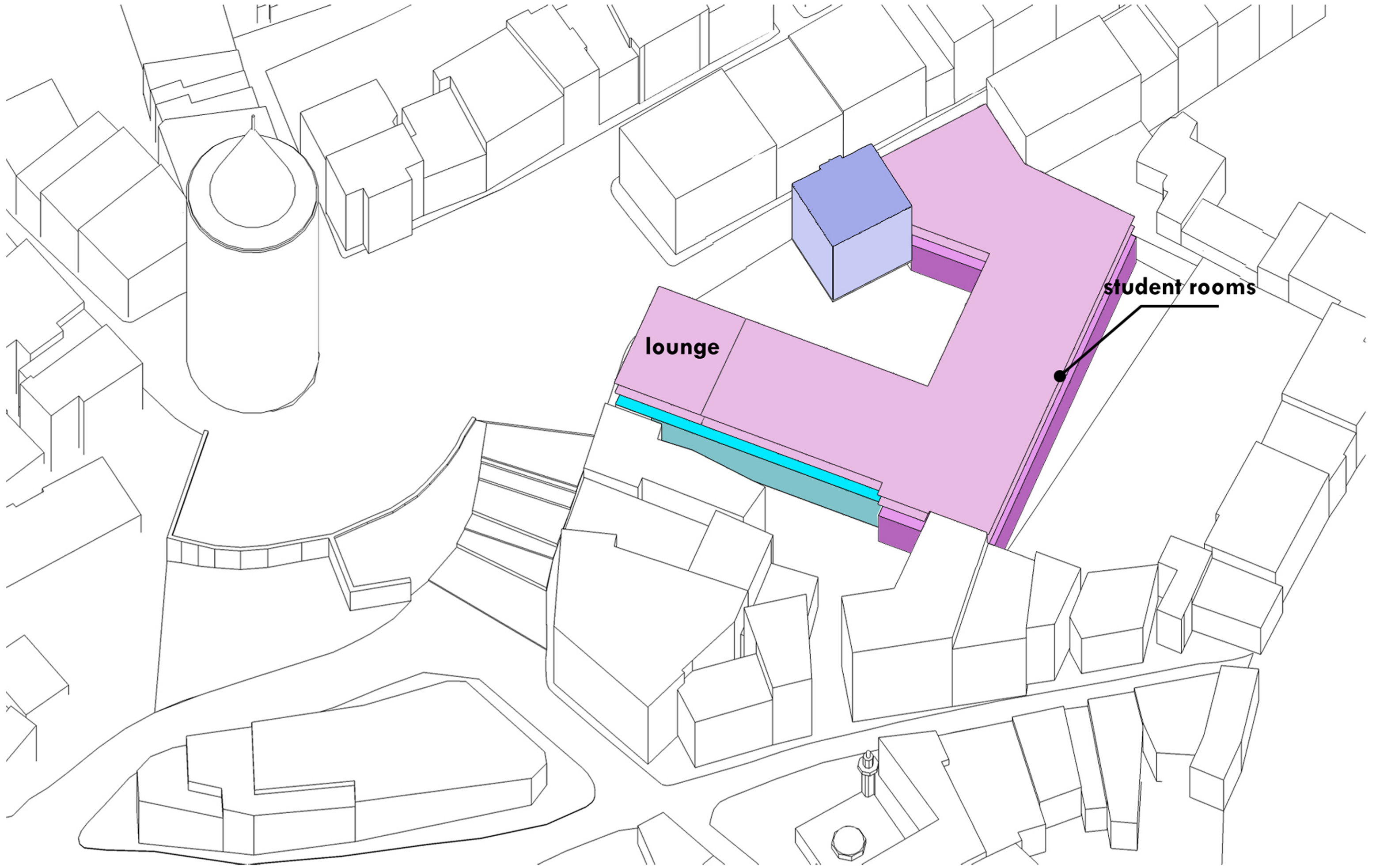

lounge

student rooms

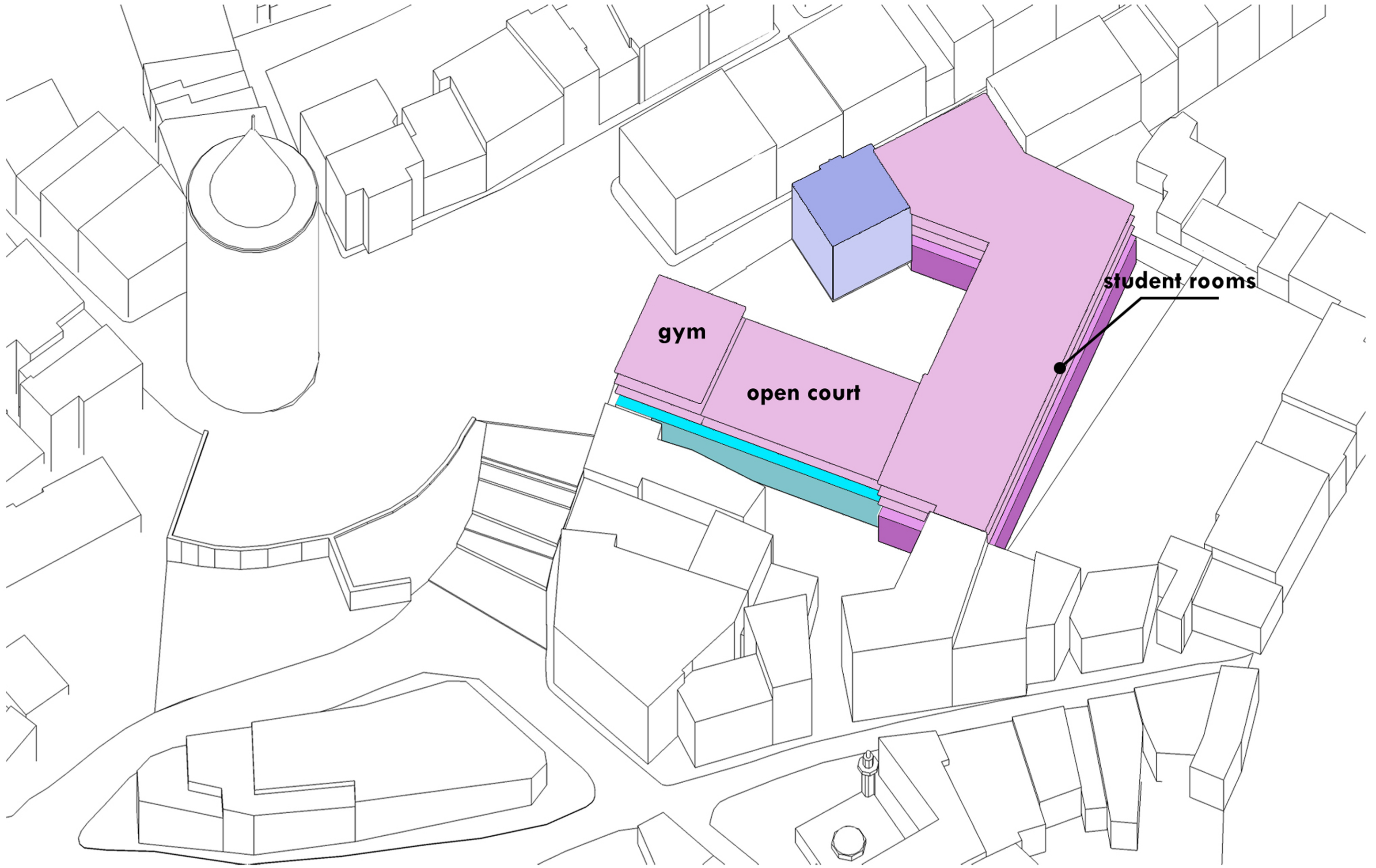

gym

open court

student rooms

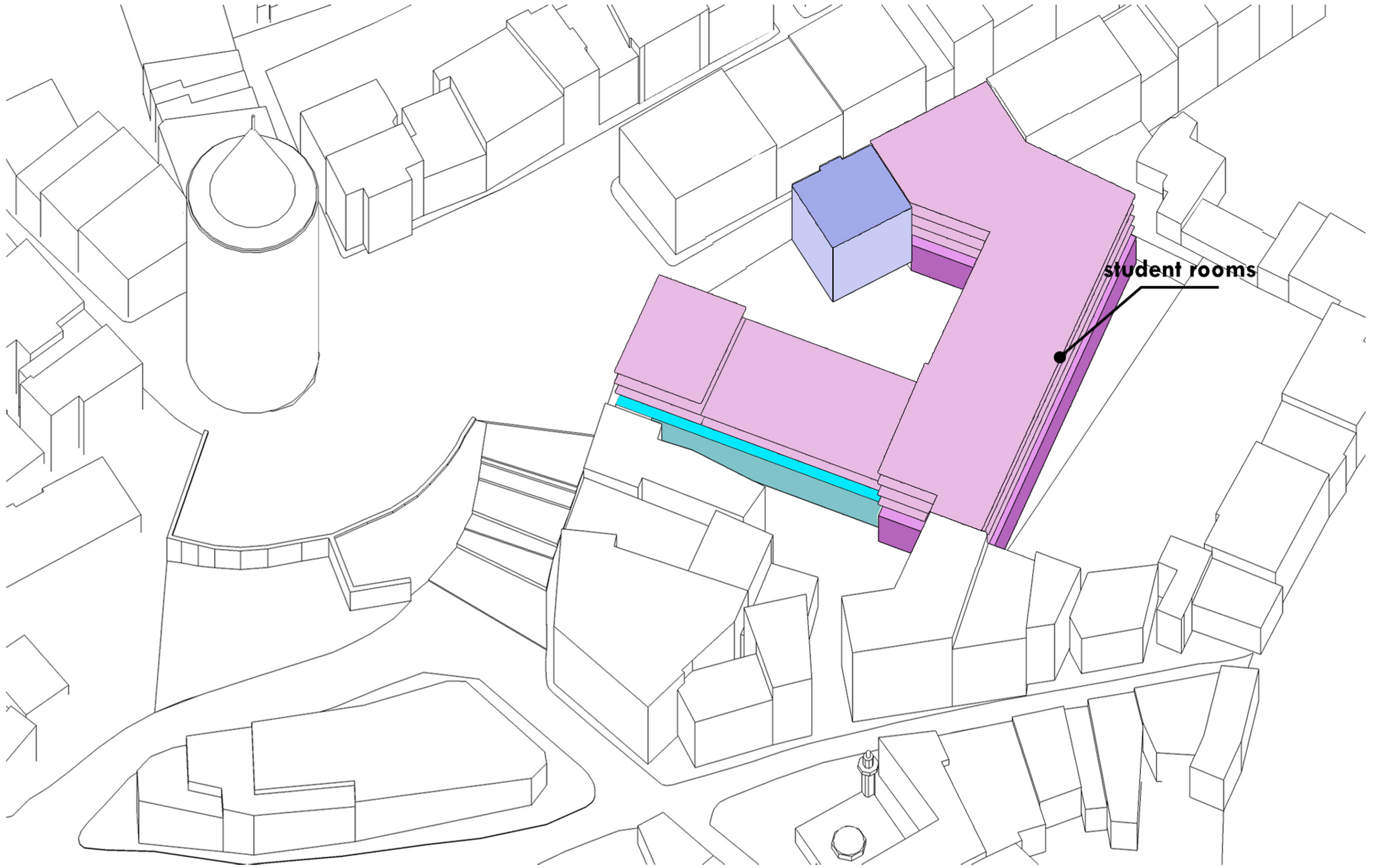

student rooms

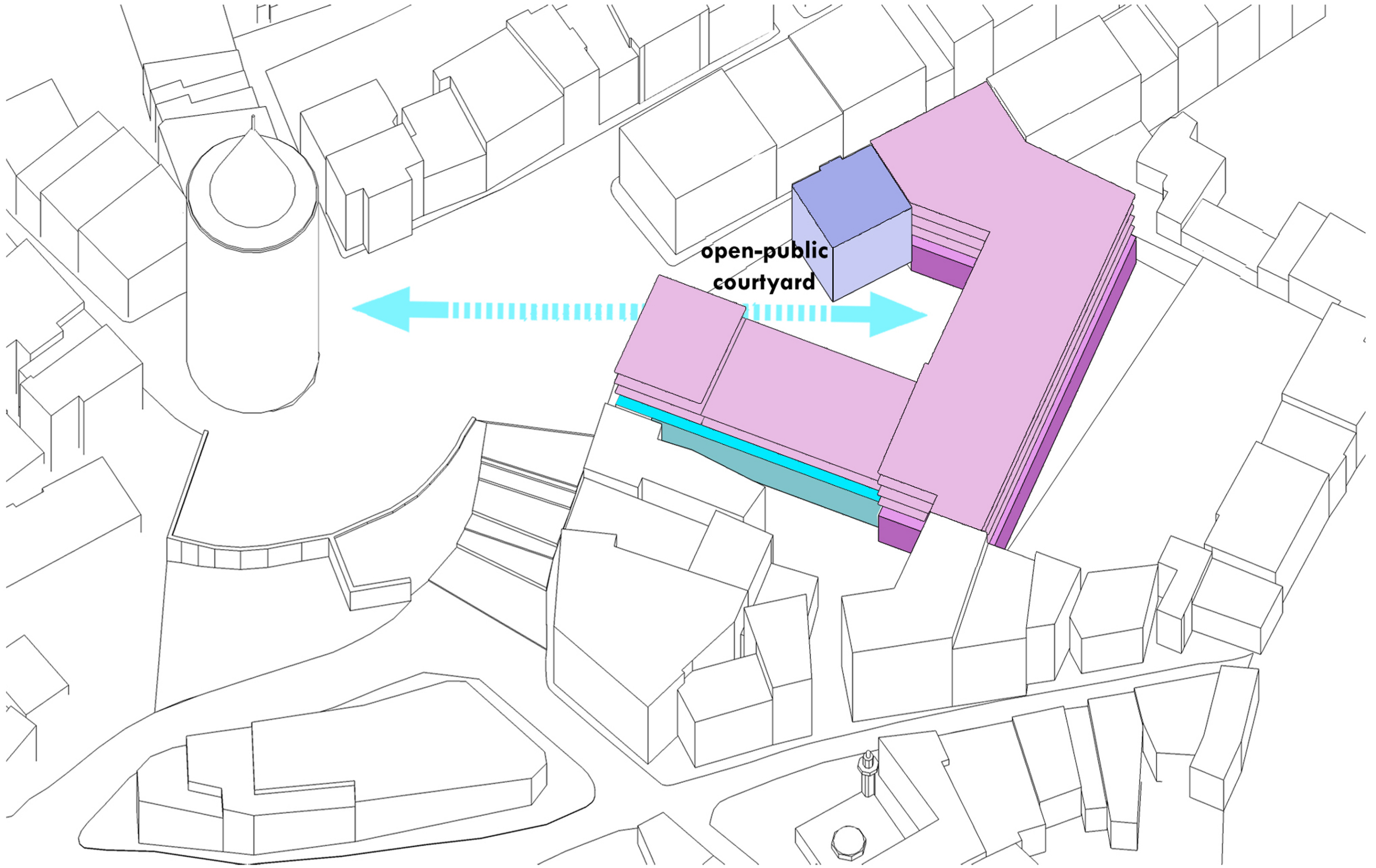

**open-public
courtyard**

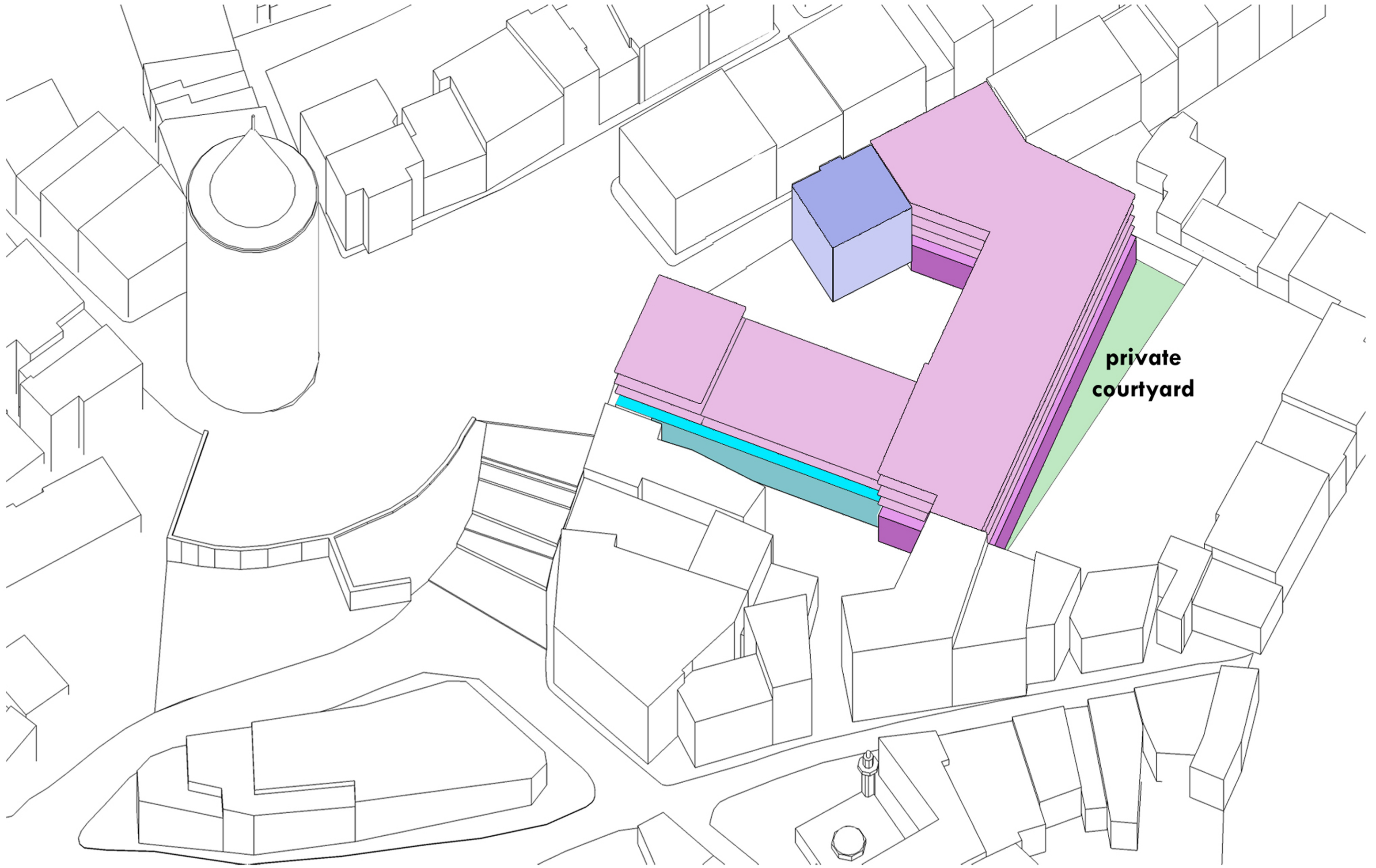

**private
courtyard**

PLAZA OVERVIEW

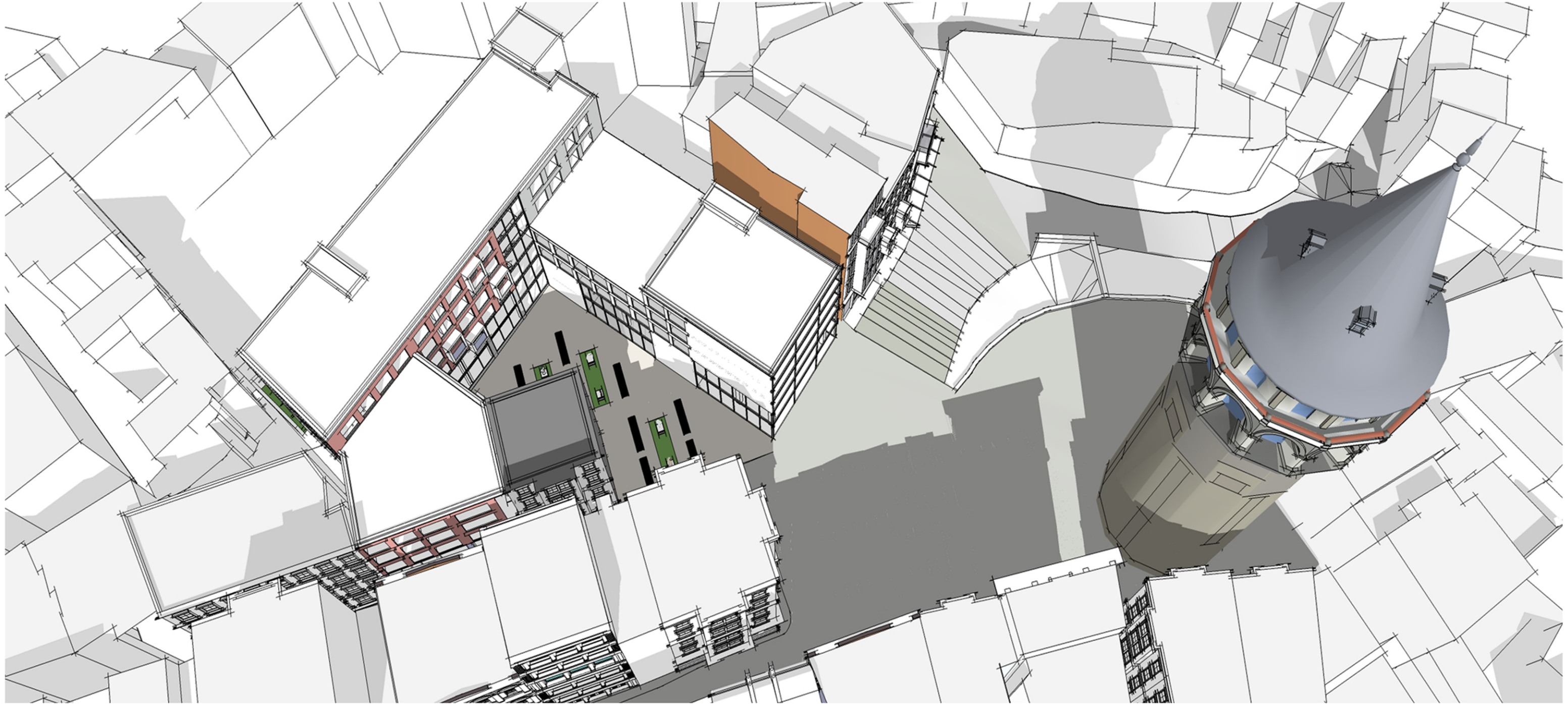

01. GROUND LEVEL PLAN

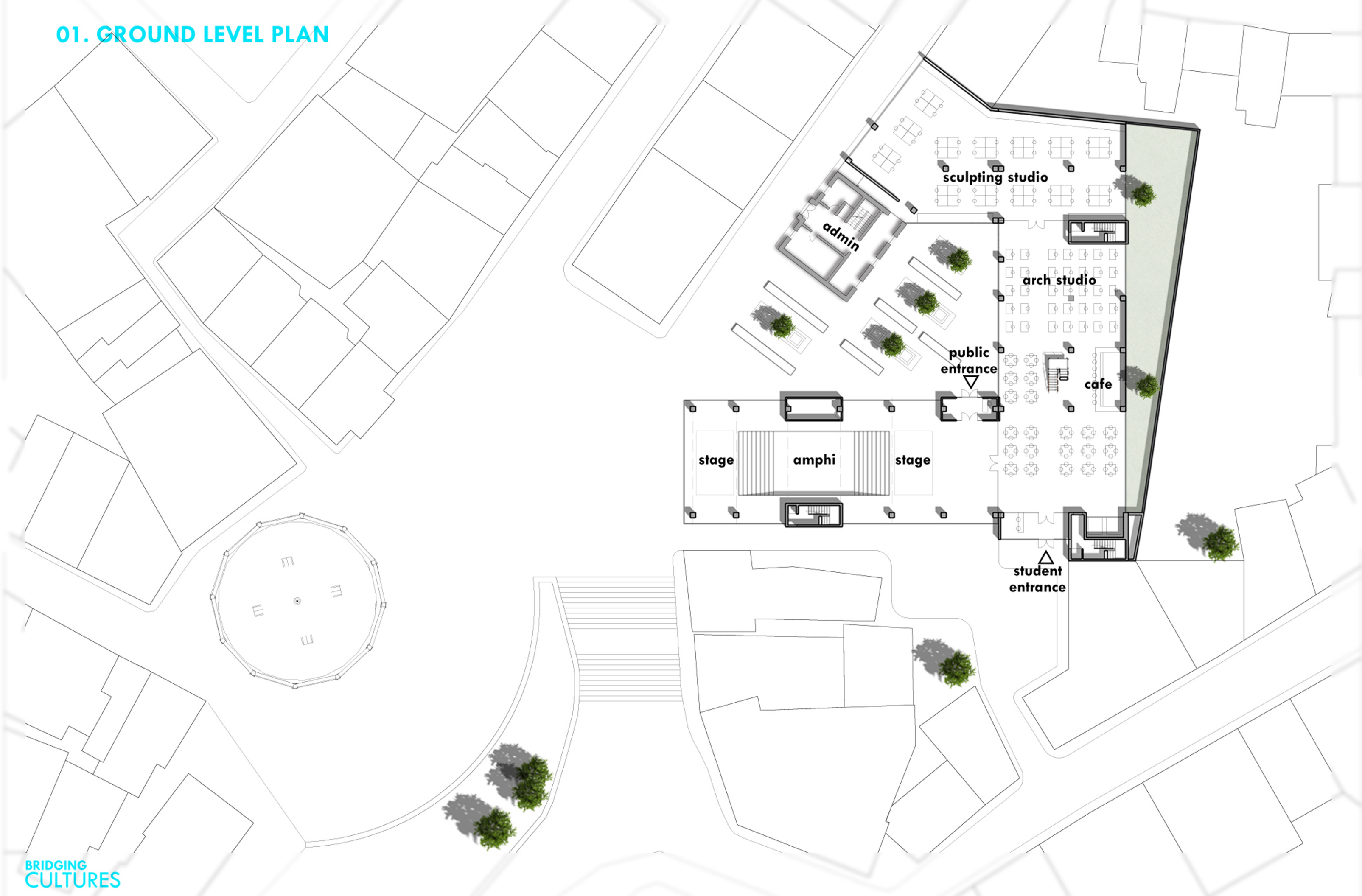

02. THIRD-FOURTH LEVEL PLANS



03. FIFTH LEVEL PLAN



04. SIXTH LEVEL PLAN



ZONING



FIRE EXITS



ISTANBUL'S EARTHQUAKE HISTORY

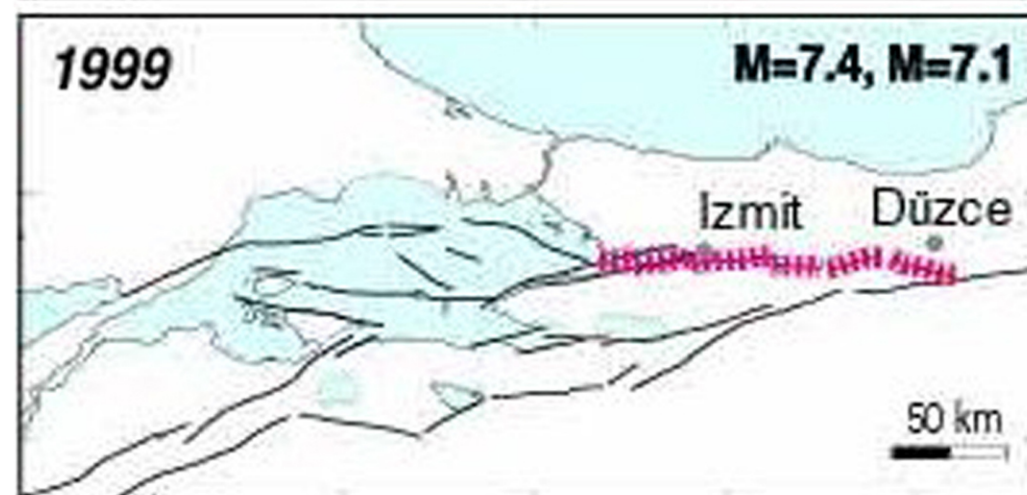
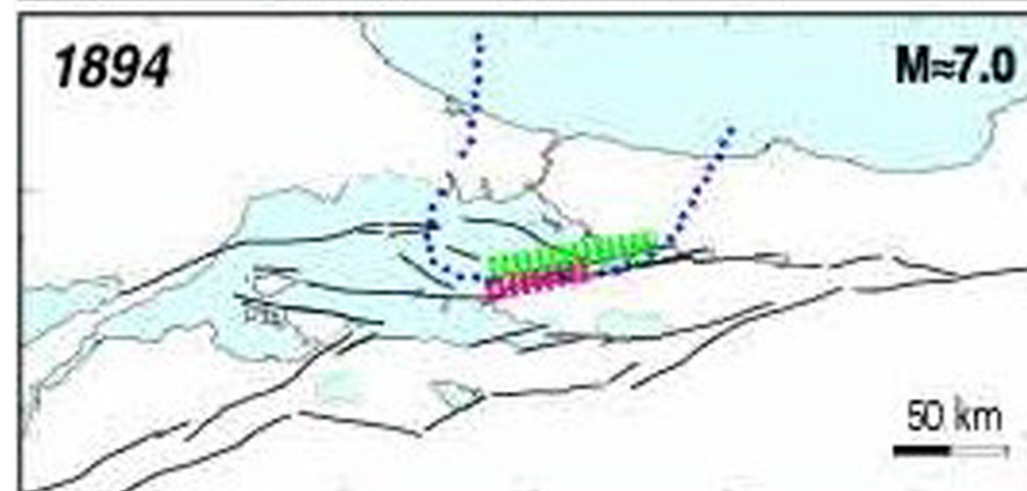
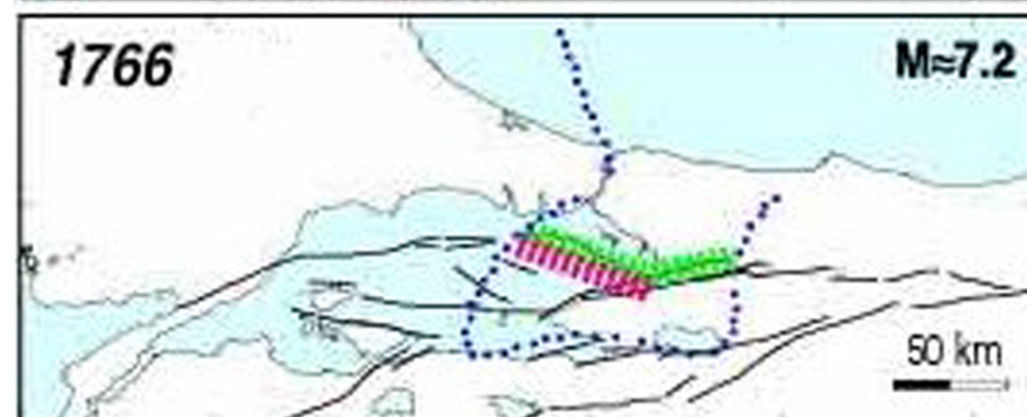
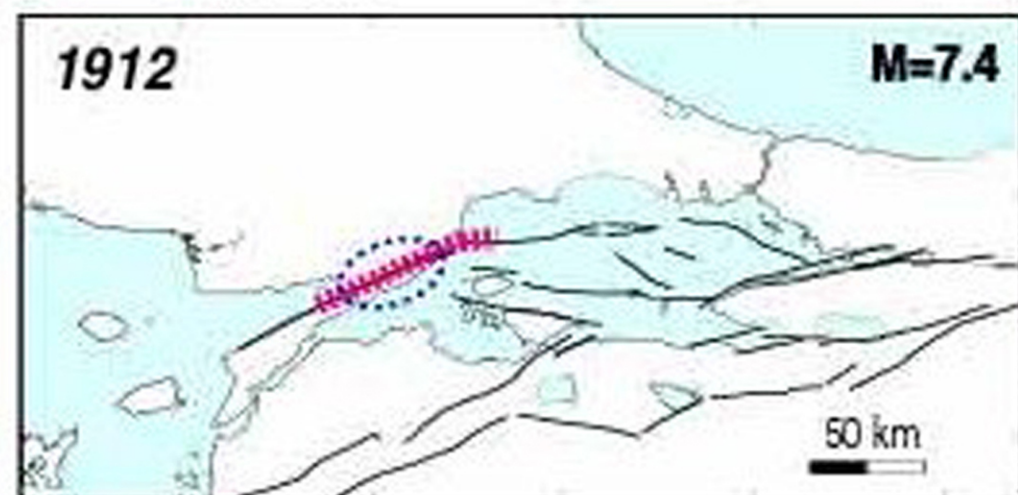
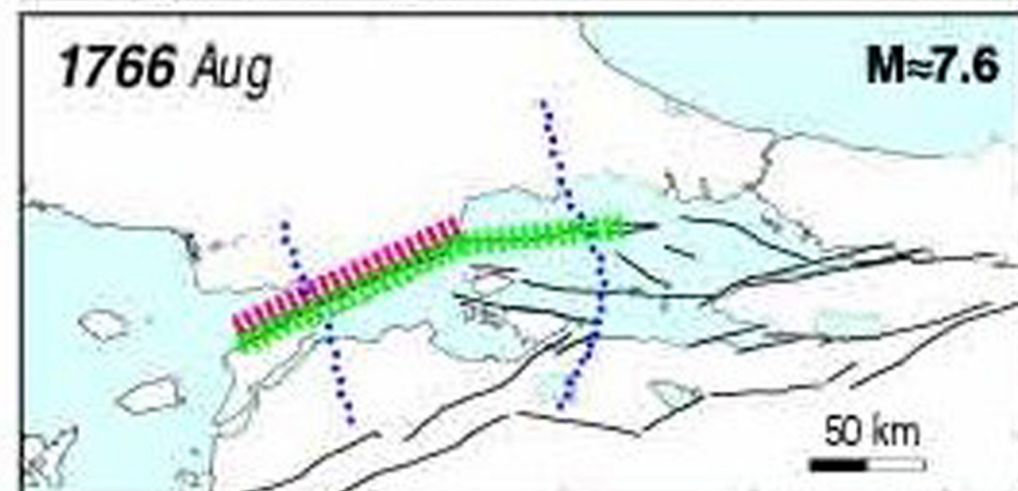

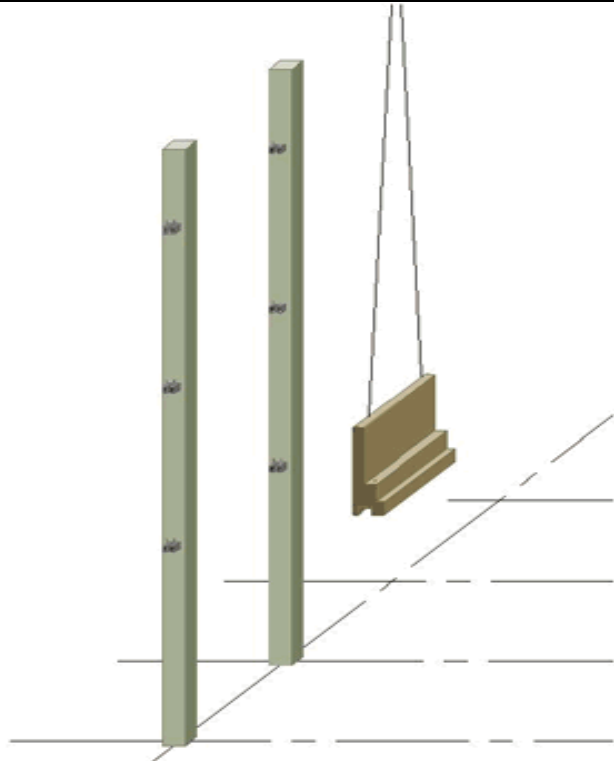

**Multi-Storey Columns in Position
Spandrel being lifted into position**

STRUCTURAL ANALYSIS



Istanbul is one of a host of quake-threatened cities in the developing world. Regarding the new building codes, pre-stressed precast concrete is selected and the system is broken down to zones with designated emergency exits on each.

SECTION



PLAZA VIEW



LOUNGE

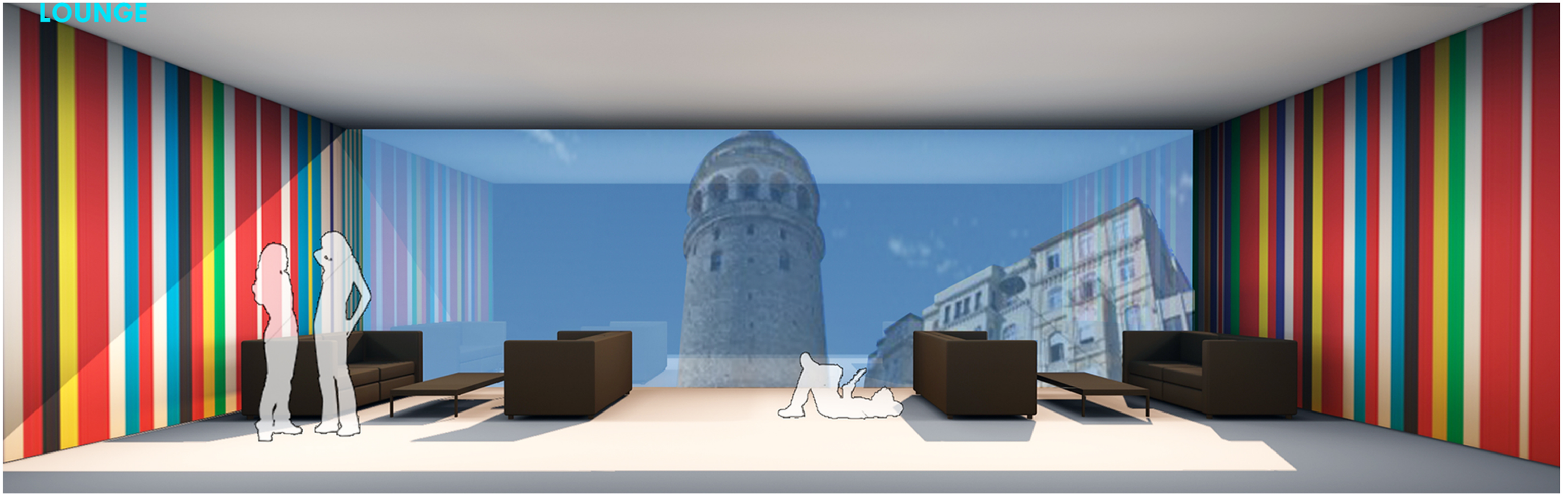

AMPHI



COURTYARD VIEW

