

BRIDGING THE GAP
MULTI GENERATIONAL COMMUNITY CENTER IN BRIDGEPORT

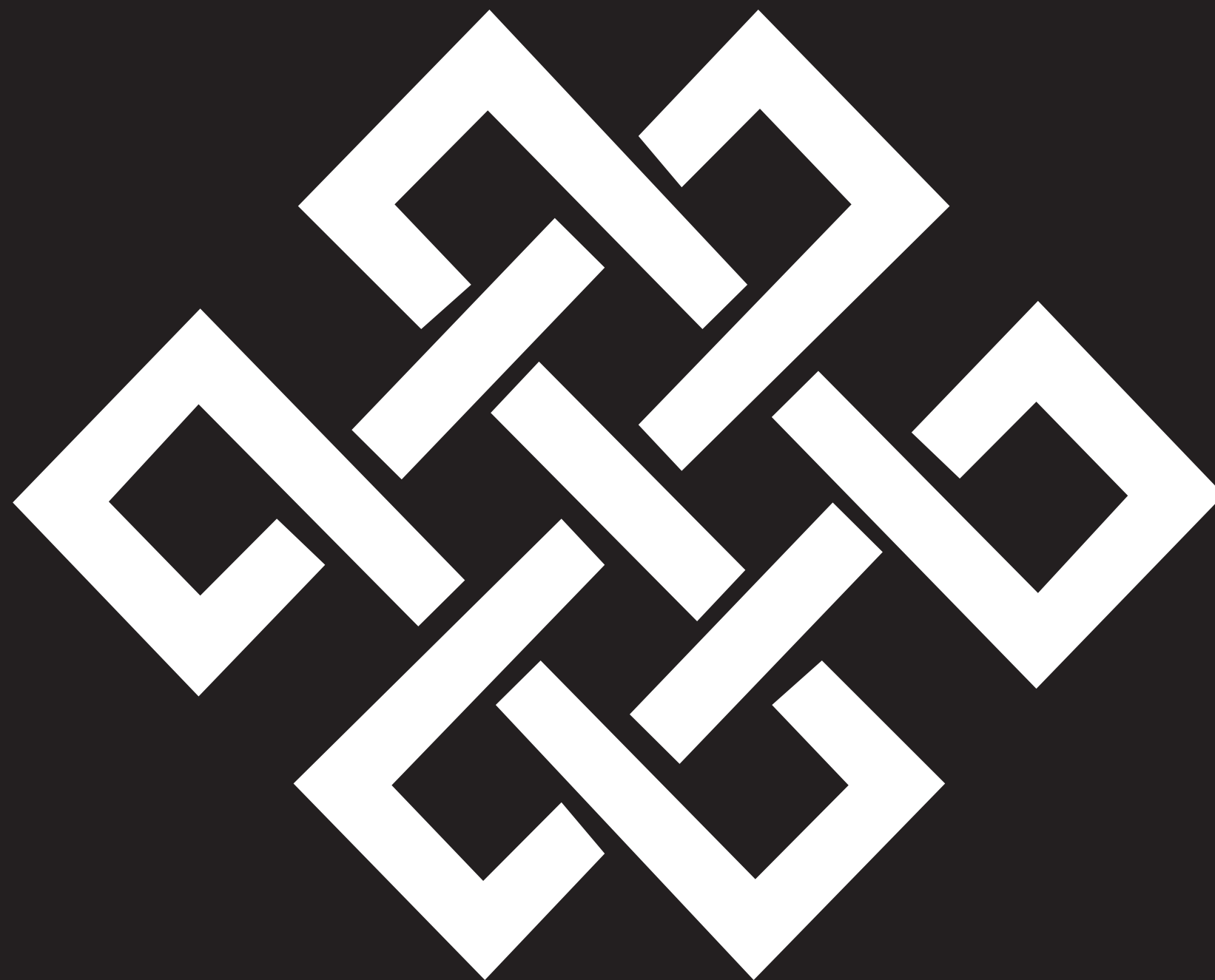

ELIZABETH LUNN

THESIS PROJECT SPRING 2012
ADVISOR: SUSAN CONGER-AUSTIN

CONCEPT

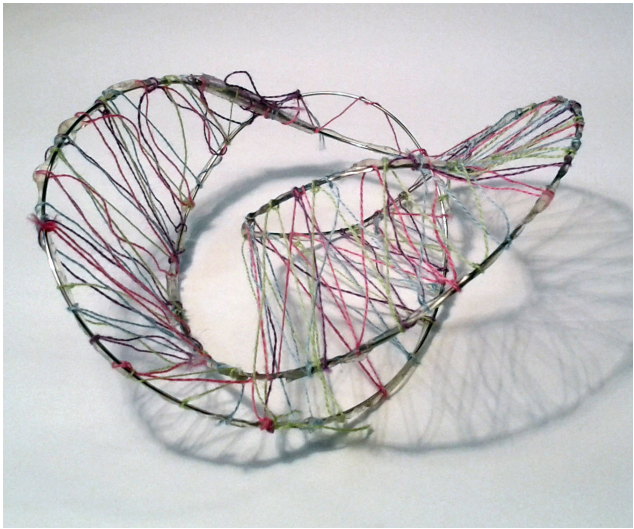
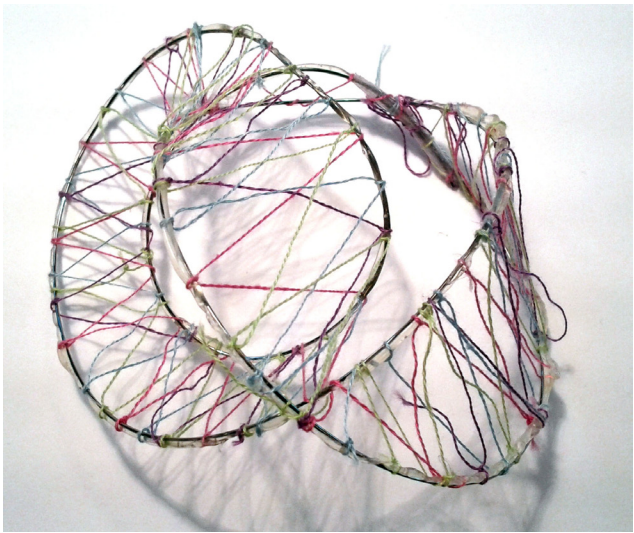
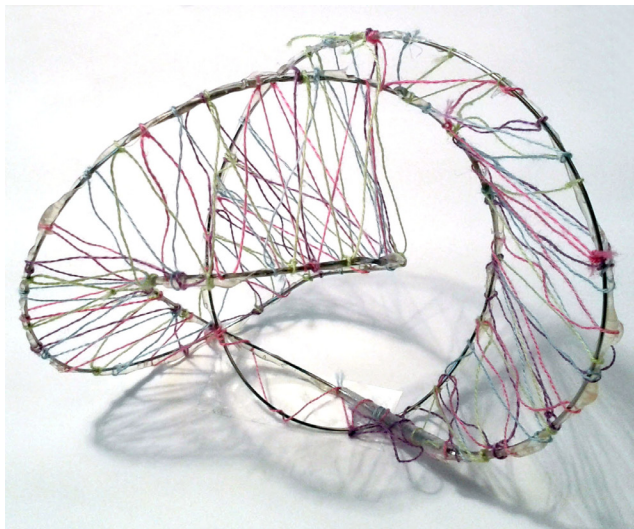
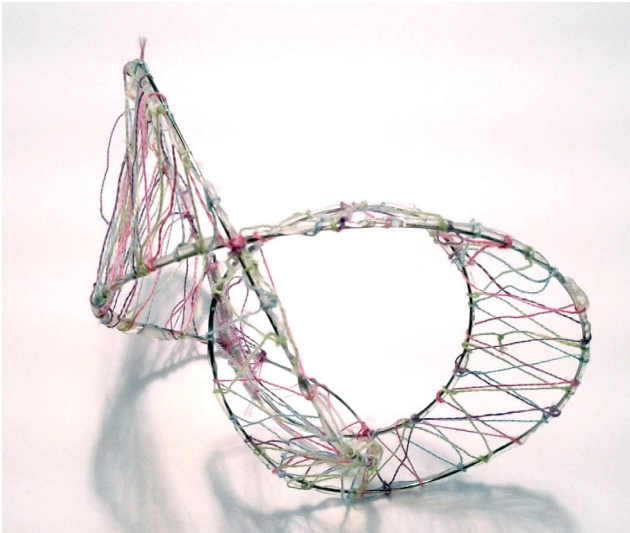

CREATE COMMUNITY

IN THE CITY MOST DON'T KNOW THEIR NEIGHBORS. MOST FORM THEIR RELATIONSHIPS BASED OFF ACTIVITIES NOT PROXIMITY. THIS CAUSES THE HOME TO LOSE SOME OF ITS SECURITY. THE COMMUNITY CENTER ALLOWS FOR THE COMBINING OF ACTIVITY AND PROXIMITY FOR CREATING RELATIONSHIPS.

IT HAS BEEN PROVEN THAT THOSE WHO ARE MORE INVOLVED IN THEIR NEIGHBORHOOD FEEL THAT IT IS SAFER THEN THOSE WHO STAY SECLUDED. THIS ALLOWS FOR INCREASED ACTIVITY TO CREATE LESS FEAR.

THE ELDERLY ARE PRONE TO DEVELOP SLIGHT PARANOIA IF LEFT IN A STATE OF SECLUSION. THE COMMUNITY CENTER ALLOWS ACCESS TO OTHERS AND ACTIVITIES OUTSIDE THE HOME.

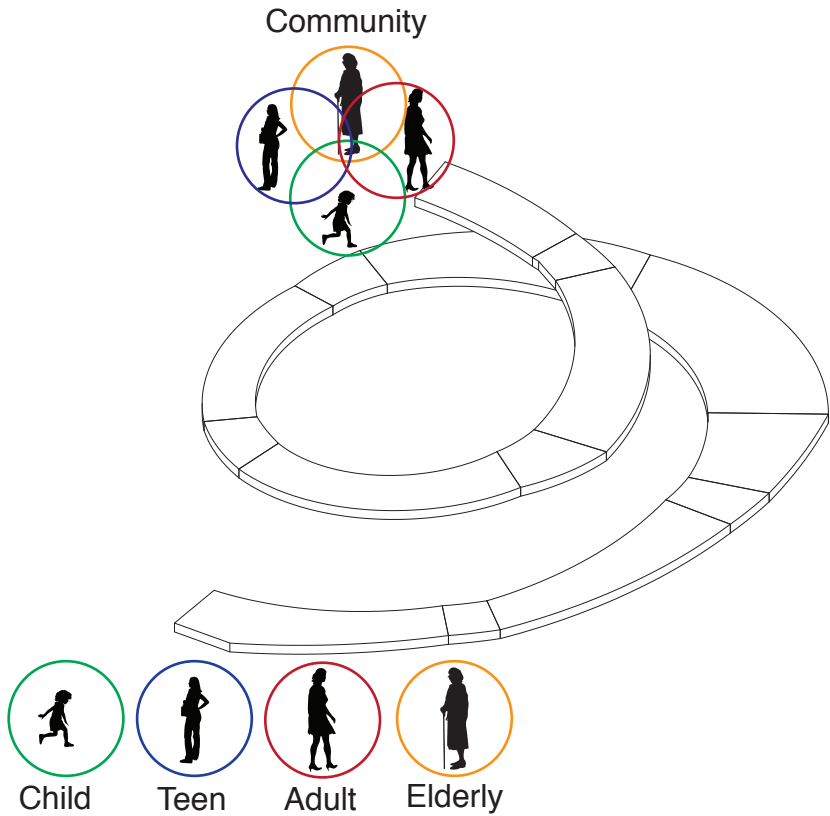
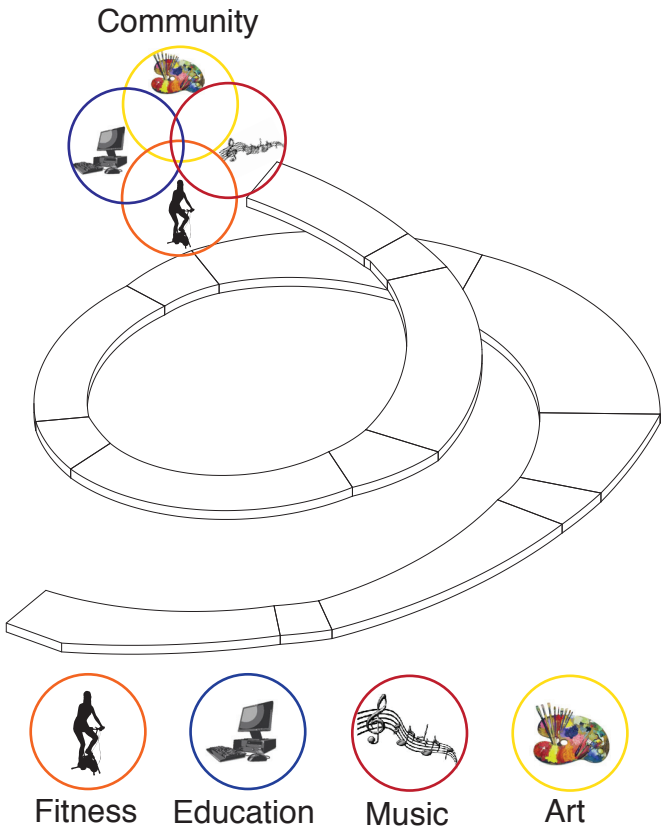

CONNECT THE GENERATIONS

EACH GENERATION HAS SOMETHING THAT THEY CAN BRING TO OTHERS, BUT THIS RARELY HAPPENS BECAUSE EACH GENERATION NORMALLY CONGREGATES TOGETHER, WHICH ISOLATES THEMSELVES FROM THE OTHERS. THE COMMUNITY CENTER PROVIDES OPPORTUNITIES TO CREATE THESE CONNECTIONS.

THESE OPPORTUNITIES WILL BE THROUGH MUSIC, FITNESS, ART AND EDUCATION. THE YOUTH CAN TEACH THE ELDERLY ABOUT ELECTRONICS. ADULTS CAN HELP YOUTH WITH HOMEWORK. THE ELDERLY CAN TEACH THEIR HISTORY TO THE YOUNGER CHILDREN.

THE MUSIC PERMEATES THROUGHOUT THE SPACE CONNECTING EVERYONE BUT ALLOWS EACH PERSON TO LISTEN AT THE LEVEL THEY DESIRE. LOCAL BANDS CAN MAKE THEIR DEBUT HERE AND TEENS WILL HAVE A SAFE PLACE TO LISTEN TO LIVE MUSIC.

ARTISTS OF BRIDGEPORT TEACH ART AND THE CLASSES CREATE MURALS ON THE RAMP AND PARK WALLS. EACH GENERATION IS EQUAL AND THEY ALL COME TOGETHER TO FORM A COMMUNITY.

PRECEDENT STUDY: SEAN O'CASEY COMMUNITY CENTRE

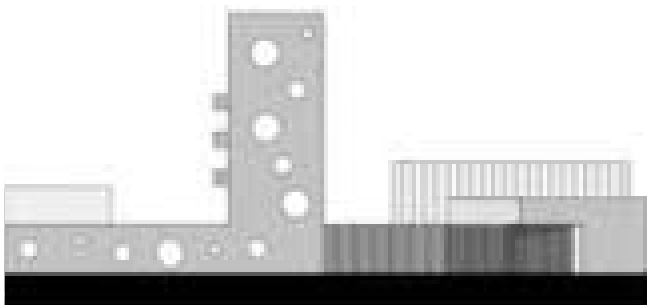
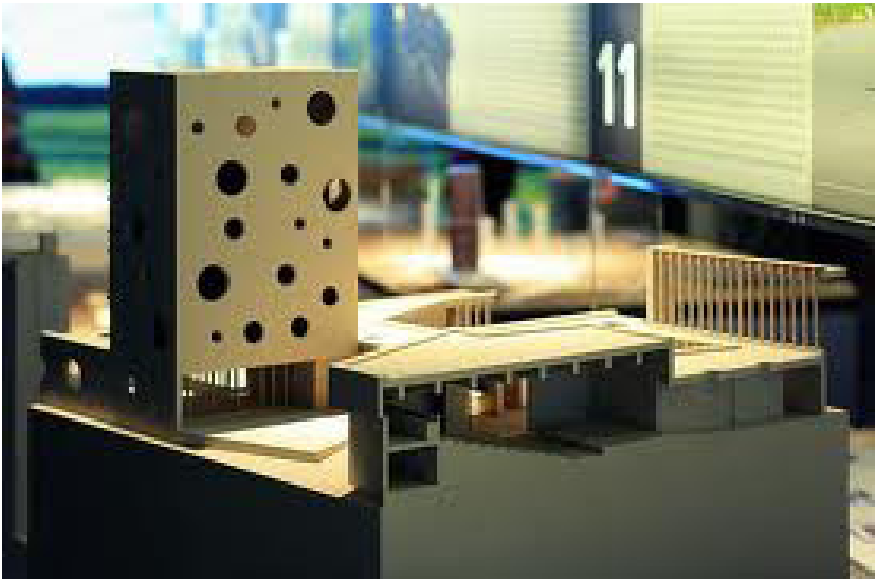

DESCRIPTION:
PROVIDE SPORTS, DRAMA AND CHILDCARE FOR THE AREA. THE COURTYARDS CREATE AN OVERFLOW COMBINATION SPACE WHERE THE DIFFERENT ACTIVITIES CAN MINGLE THROUGH SIGHT AND ACCESS.

CASE STATEMENT:
A COMMUNITY CENTER THAT BRINGS TOGETHER THE EXISTING COMMUNITY INTO A NEW DYNAMIC BUILDING THAT BRINGS TOGETHER YOUNG AND OLD.

ARCHITECT:
O'DONNELL+ TUOMEY

LOCATION:
DUBLIN, IRELAND

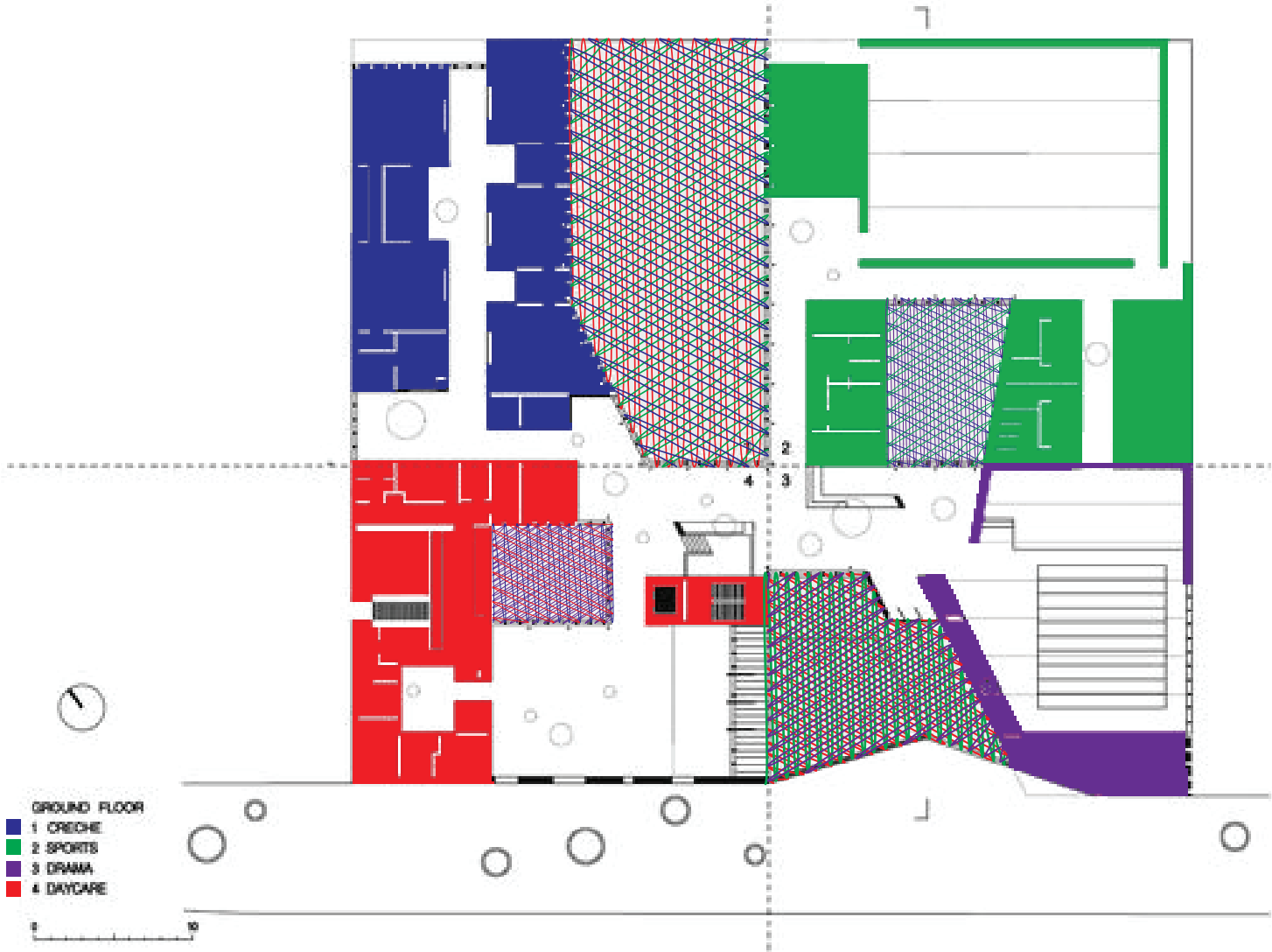
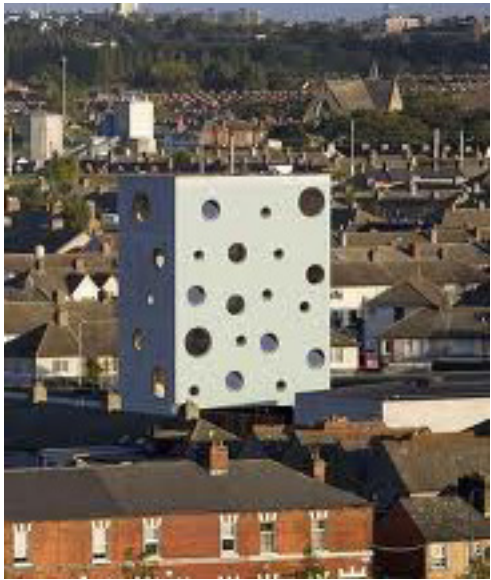

PRECEDENT STUDY: LERNER HALL STUDENT CENTER

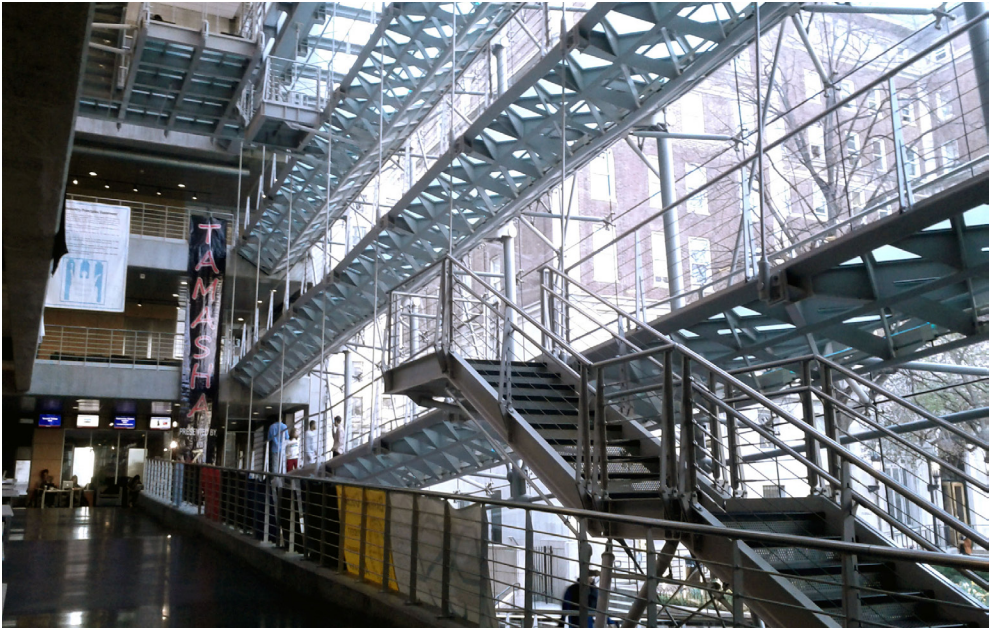

DESCRIPTION:
PROVIDE A CENTRAL HUB OF ENERGY IN THE CENTER OF THE BUILDING TO PROVIDE PLANNED AND SPONTANEOUS INTERACTION BETWEEN ACTIVITIES.

CASE STATEMENT:
A STUDENT CENTER THAT FOCUSES STUDENT ACTIVITIES IN ONE CENTRAL LOCATION THAT IS BOTH ACCESSIBLE AND VISIBLE THROUGHOUT CAMPUS

ARCHITECT:
BERNARD TSCHUMI

LOCATION:
NEW YORK, NEW YORK

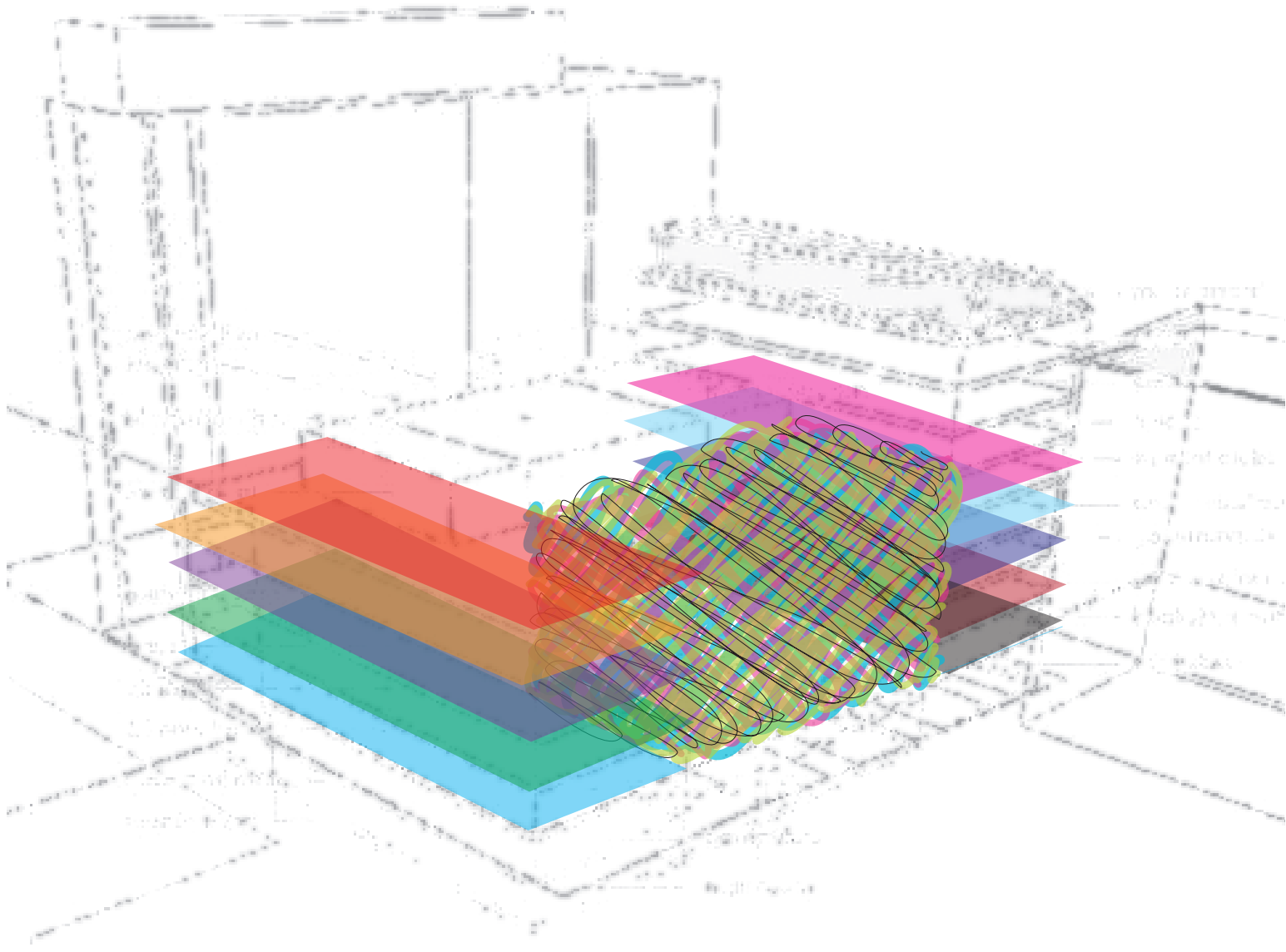

SITE



- POLICE STATION
- PARK
- RESIDENTIAL
- COMMERCIAL
- SITE
- SCHOOL
- DAY CARE
- SENIOR CENTER
- FOOD

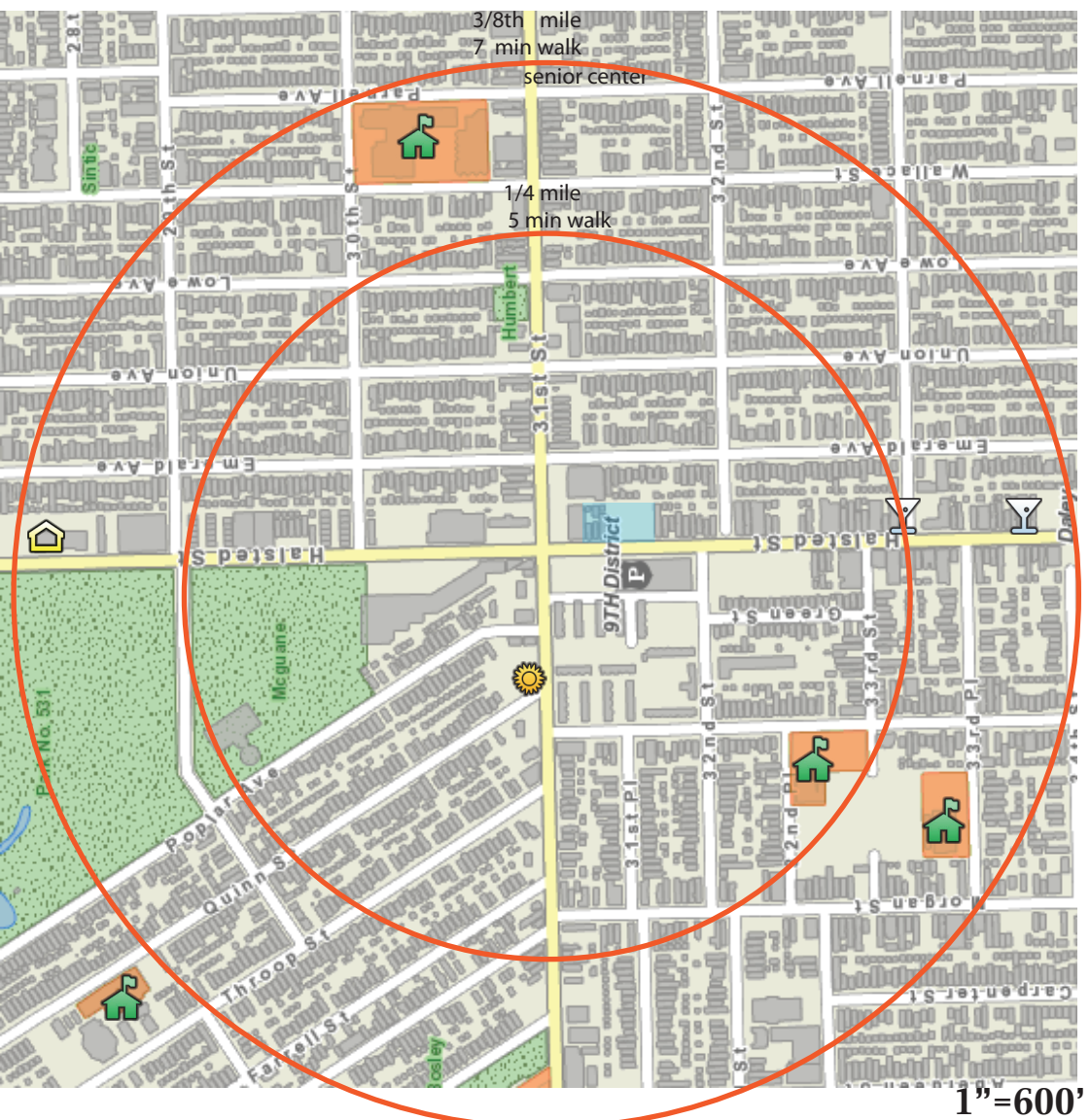

CHICAGO CLIMATE

TEMPERATURE RANGE



SUN CHART

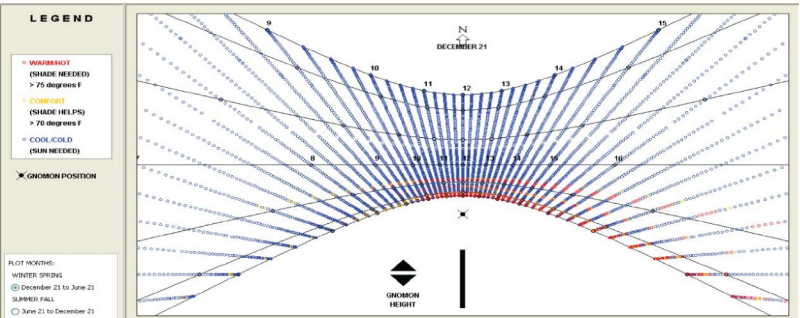

WIND WHEEL

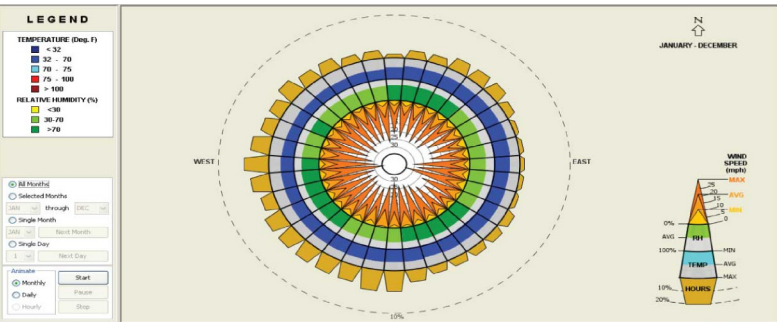

THE SITE IS LOCATED ON HALSTED STREET IN THE NEIGHBORHOOD OF BRIDGEPORT IN CHICAGO. IT IS A RESIDENTIALLY DENSE AREA. THERE ARE THREE SCHOOLS AND A SENIOR CENTER WITHIN A 7 MINUTE WALK. COMMERCIAL ACTIVITY IS LOCATED ON 31ST STREET. ACROSS FROM THE SITE IS A POLICE STATION AND A HOUSING COMPLEX. THE NEIGHBORHOOD HAS A DIVERSE AGE GROUPS WITH BOTH CHILDREN AND ELDERLY. THIS IS AN IDEAL SITE THAT CONSOLIDATES A HIGH VOLUME RESIDENCES, AGE GROUPS, AND IS EASILY ACCESSIBLE TO THE NEIGHBORHOOD.

GRAPHIC ANALYSIS MUSIC

MUSIC SPANS ALL AGE GROUPS. THOUGH GENERATIONS HAVE THEIR PREFERENCES THE POWER OF MUSIC STILL PREVAILS. MUSIC CAN ENLIVEN OUR ACTIVITIES OR PROMOTE THOUGHTFUL CONTEMPLATION. IT CAN BRING US TOGETHER. THE MUSIC IS DIVIDED INTO THREE SPACES: THE CAFÉ ON THE FIRST FLOOR, THE STAGE AND MUSIC VENUE ON THE SECOND FLOOR, AND THE BAR ON THE THIRD FLOOR. THE COMMUNITY CAN PICK WHERE THEY WANT TO BE DEPENDING ON THE NOISE LEVEL.

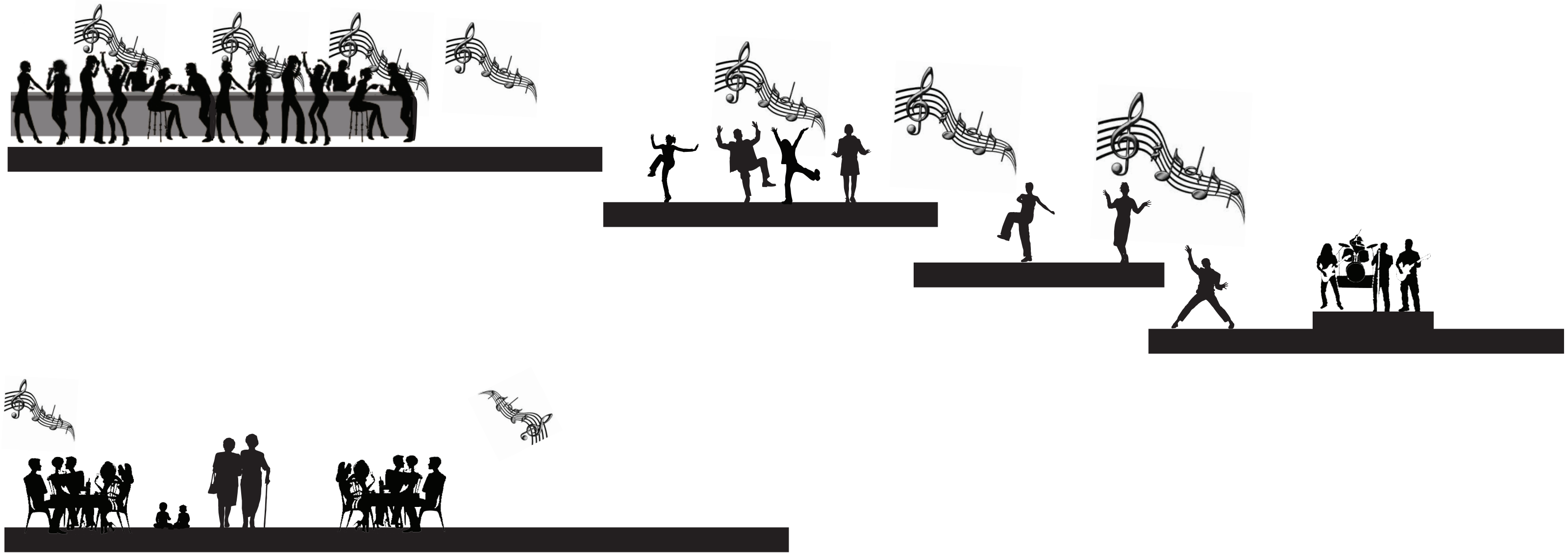

GRAPHIC ANALYSIS ART

TAUGHT BY BRIDGEPORT ARTISTS THE CLASSES WILL ENCOMPASS ALL AGE GROUPS. ART IS A MEDIA THAT BRIDGES ALL AGE GROUPS. AGE DOES NOT ALWAYS DENOTE TALENT AND LACK OF TALENT DOES NOT LESSEN THE JOY OF ART.

ART



CLASSES

Elderly
TEENS

ADULTS
CHILDREN



BRIDGEPORT ARTISTS



GRAPHIC ANALYSIS EDUCATION

EDUCATION

CHILDREN
ELDERLY

HISTORY



TEENS
ADULTS

HOMEWORK



ELDERLY
TEENS

TECHNOLOGY



EACH GENERATION HAS SOMETHING THEY TEACH TO THE OTHERS. THE ELDERLY HAVE STORIES OF THE PAST THAT THEY CAN IMPART ON THE OTHER TO CREATE A CONNECTION TO THE PAST AND INCREASE THEIR INTEREST IN HISTORY. THEY CAN ALSO TEACH SIMPLE OLD FASHION GAMES BEFORE THEY ARE LOST IN THE PAST AND FORGOTTEN. THE TEENS HAVE GROWN UP IN THIS AGE WHERE TECHNOLOGY CONSTANTLY BOMBARDS US. THEY HAVE A GRASP OF MOST TECHNOLOGY THAT THEY CAN TEACH THE OTHERS MAKING THEM PROFICIENT AS WELL. THE ADULTS CAN HELP WITH THE SCHOOL CHILDREN'S HOMEWORK. BRINGING A NEW PERSPECTIVE TO WHAT THEY ARE LEARNING. THE YOUNG CHILDREN CAN TEACH EVERYONE THE IMPORTANCE OF PLAY.

PROGRAM LAYOUT

EDUCATION

THIS INCORPORATES BOTH MUSIC AS WELL AS SCHOOL WORK THERE ARE PRACTICE ROOMS FOR THE MUSICIANS TO TAKE LESSONS, THERE IS A COMPUTER ROOM WHERE CLASSES CAN BE TAUGHT NEW TECHNOLOGY. THE STUDY AREA IS OPEN TO CREATE CONNECTIONS WITH OTHER.

FITNESS

TWO STUDIO ROOMS ALLOW FOR CLASS FITNESS THAT WILL INCORPORATE ALL AGE GROUPS. THE LARGE OPEN FITNESS ROOM ALLOWS MINGLING WHILE DOING ACTIVITIES IT ALSO ALLOWS FOR THE MUSIC ON THE SOUTH SIDE OF THE BUILDING TO PERMEATE INTO THE SPACE.

MUSIC

THE MUSIC ASPECT OF THE CENTER IS DIVIDED INTO THREE SPACES: THE CAFÉ ON THE FIRST FLOOR, THE STAGE AND MUSIC VENUE ON THE SECOND FLOOR, AND THE BAR ON THE THIRD FLOOR. THE COMMUNITY CAN PICK WHERE THEY WANT TO BE DEPENDING ON THE NOISE LEVEL. THIS WAY THEY ARE ALL CONNECTED THROUGH THE MUSIC BUT ARE ABLE TO TAKE IT IN THE FORM THAT THEY CHOSE.

ART

THERE ARE SEPARATE ROOMS THAT ALLOW FOR MULTIPLE ART MEDIAS AS WELL AS A LARGE OPEN ART ROOM THAT CAN ADAPT TO THE NEED. ARTISTS FROM THE NEIGHBORHOOD WILL TEACH THE CLASSES. THE LARGE GREEN ROOF ALLOWS FOR AN EXCELLENT MODEL FOR THE CLASSES AND ALLOWS THE CLASSES TO SPILL OUT TO THE ROOF ON NICE DAYS.

INTEGRATION

INTERACTION BETWEEN DIFFERENT AGE GROUPS TO CREATE AN UNDERSTANDING OF EACH GROUP AND ALLOW FOR RESPECT AND FRIENDSHIP BETWEEN ALL.

COMMUNITY:

CREATE RESPECT AND PRIDE IN THE COMMUNITY BY CREATING A PLACE ALL CAN BE PROUD OF AND WANT TO PROTECT.

EXPRESSION:

ALLOW AN OUTLET OF SELF-EXPRESSION THROUGH MUSIC, ART, HEALTH, AND EDUCATION. THROUGH SELF-EXPRESSION THE COMMUNITY CAN LEARN ABOUT EACH OTHER AND LEARN FROM ONE ANOTHER

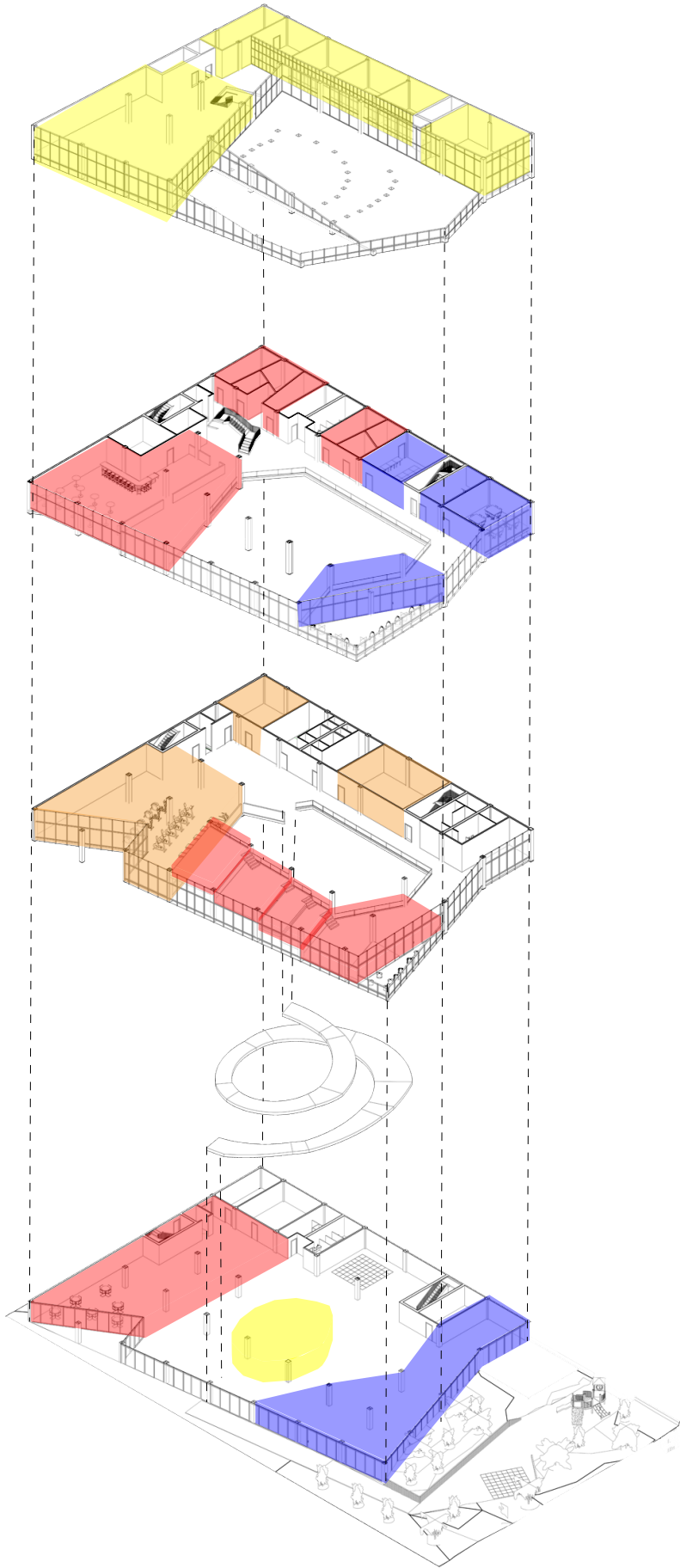

SECTION AA

C



C



B

B

A

A

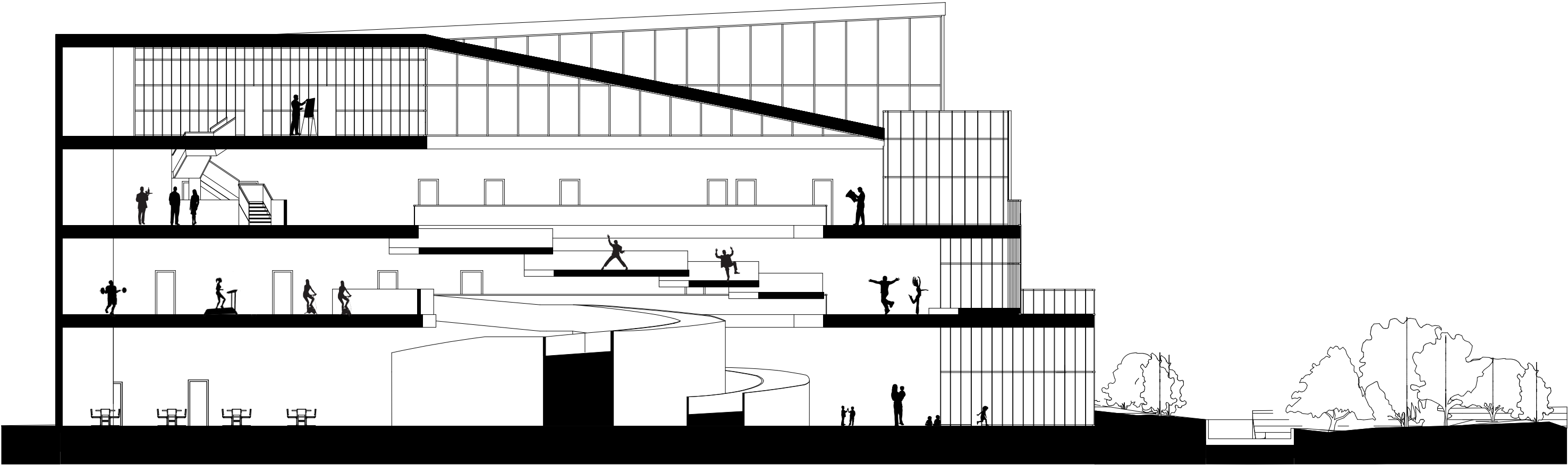
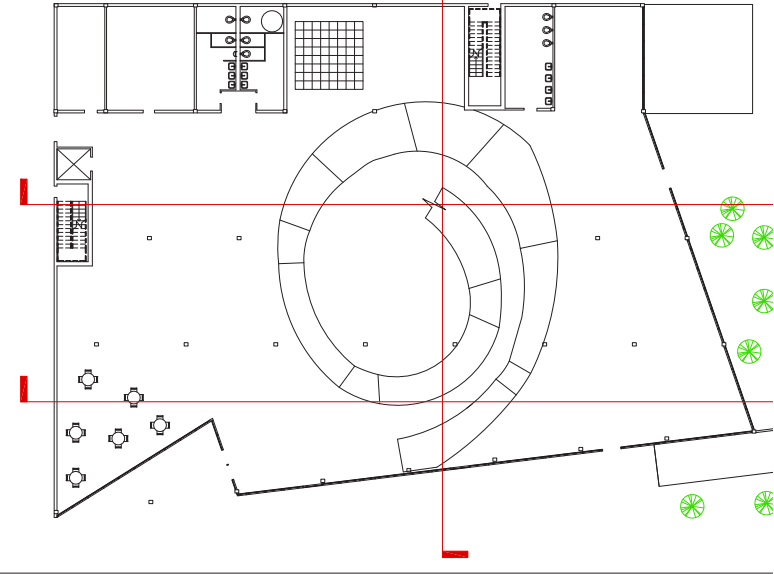

SECTION BB

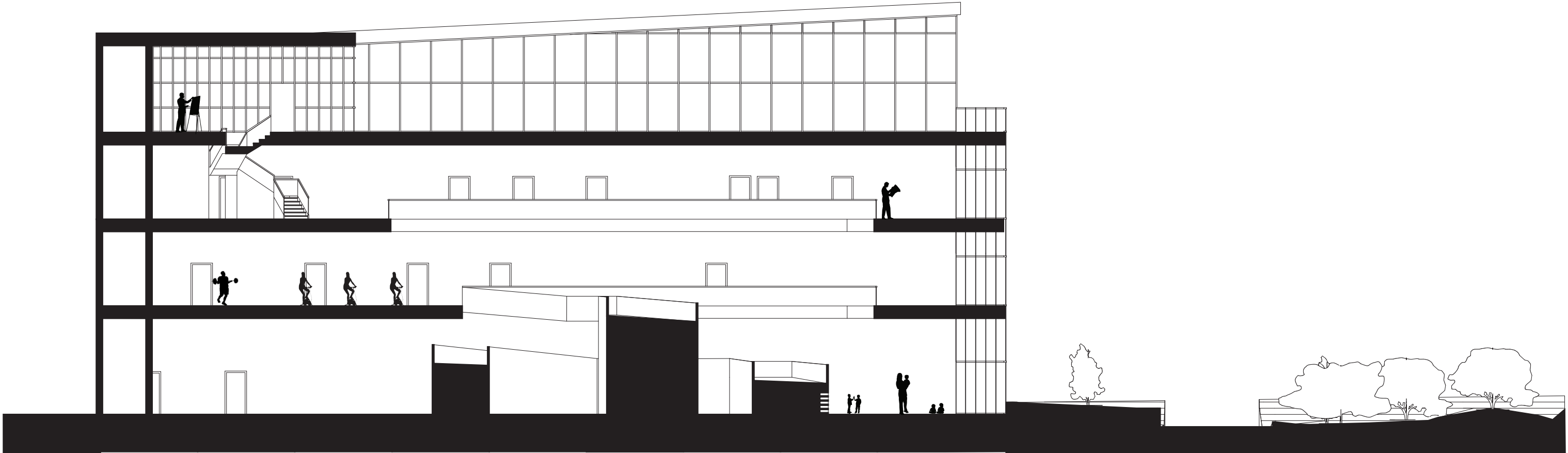
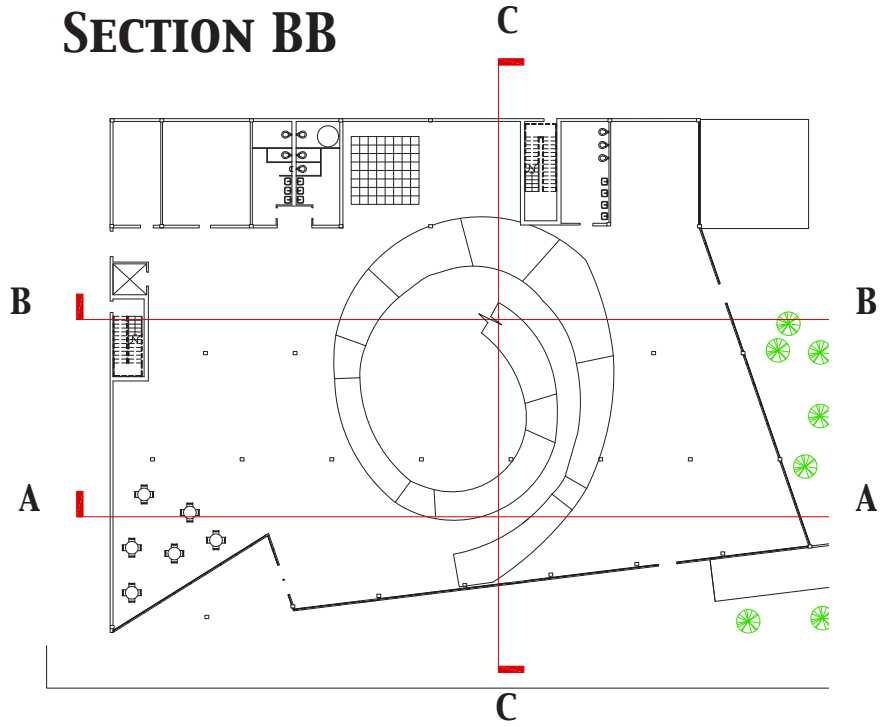

SECTION CC

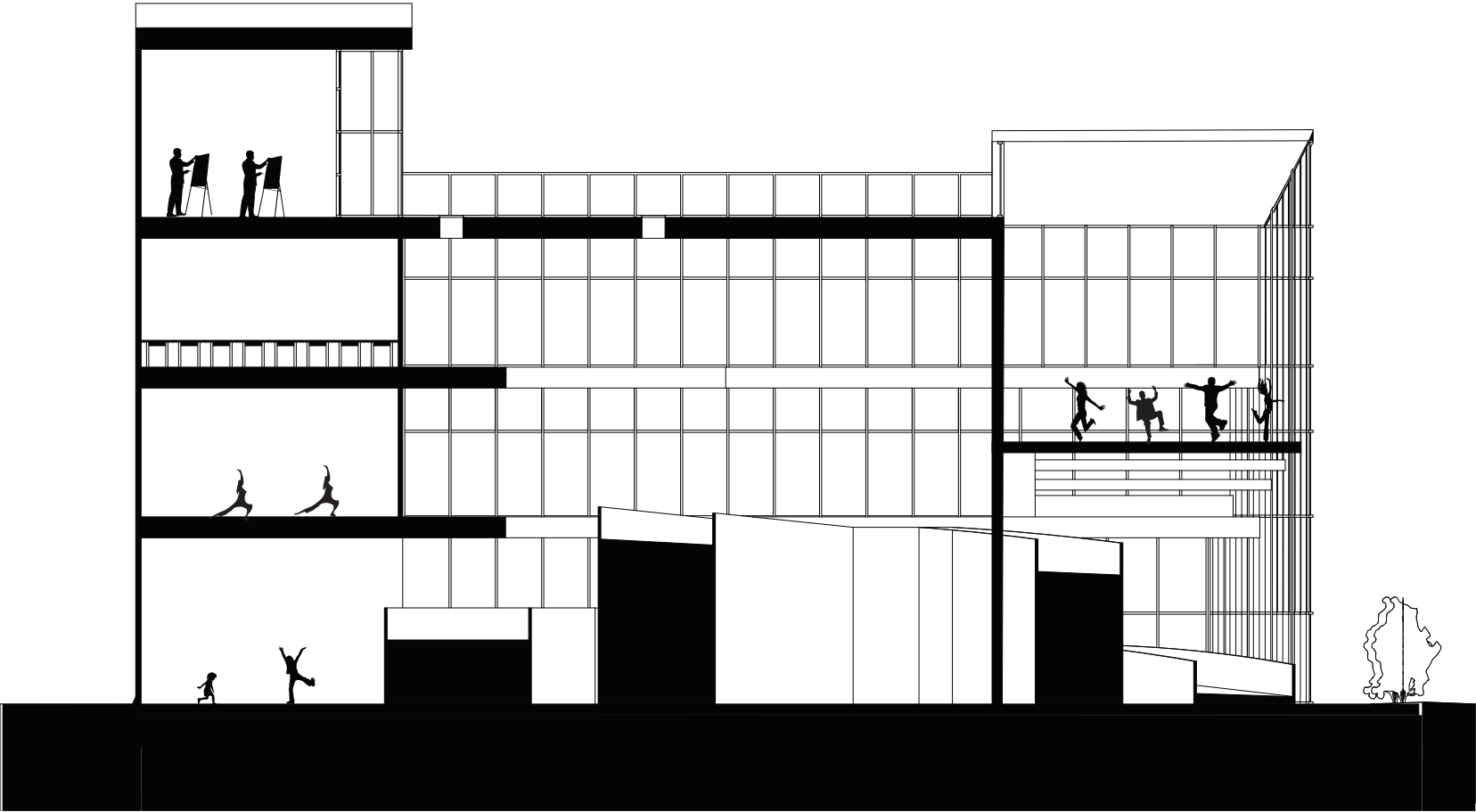
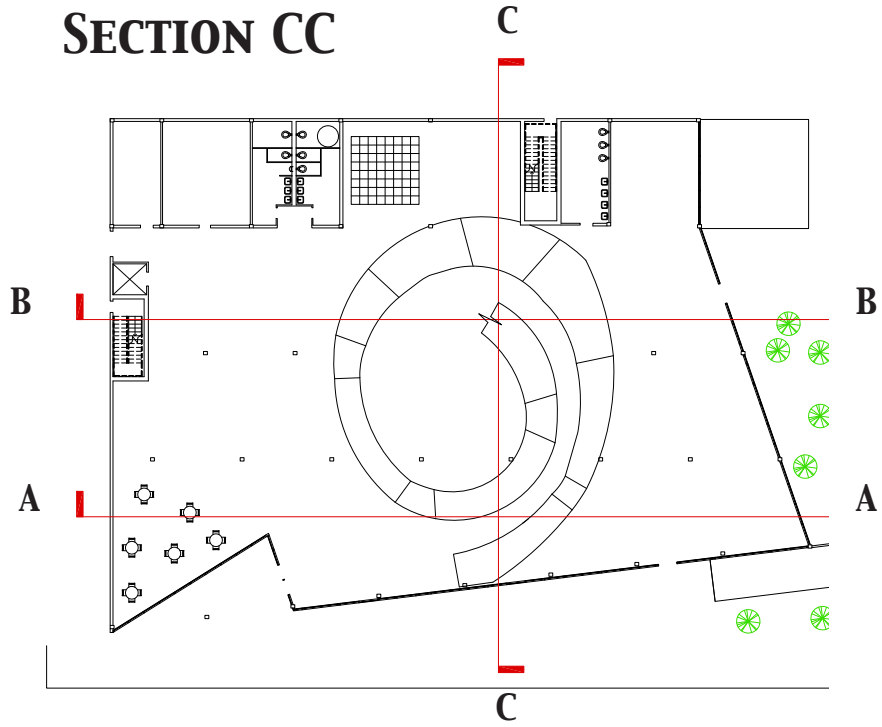

FIRST FLOOR

- 1. CAFE
- 2. GALLERY
- 3. PLAY AREA
- 4. RAMP
- 5. DAY CARE

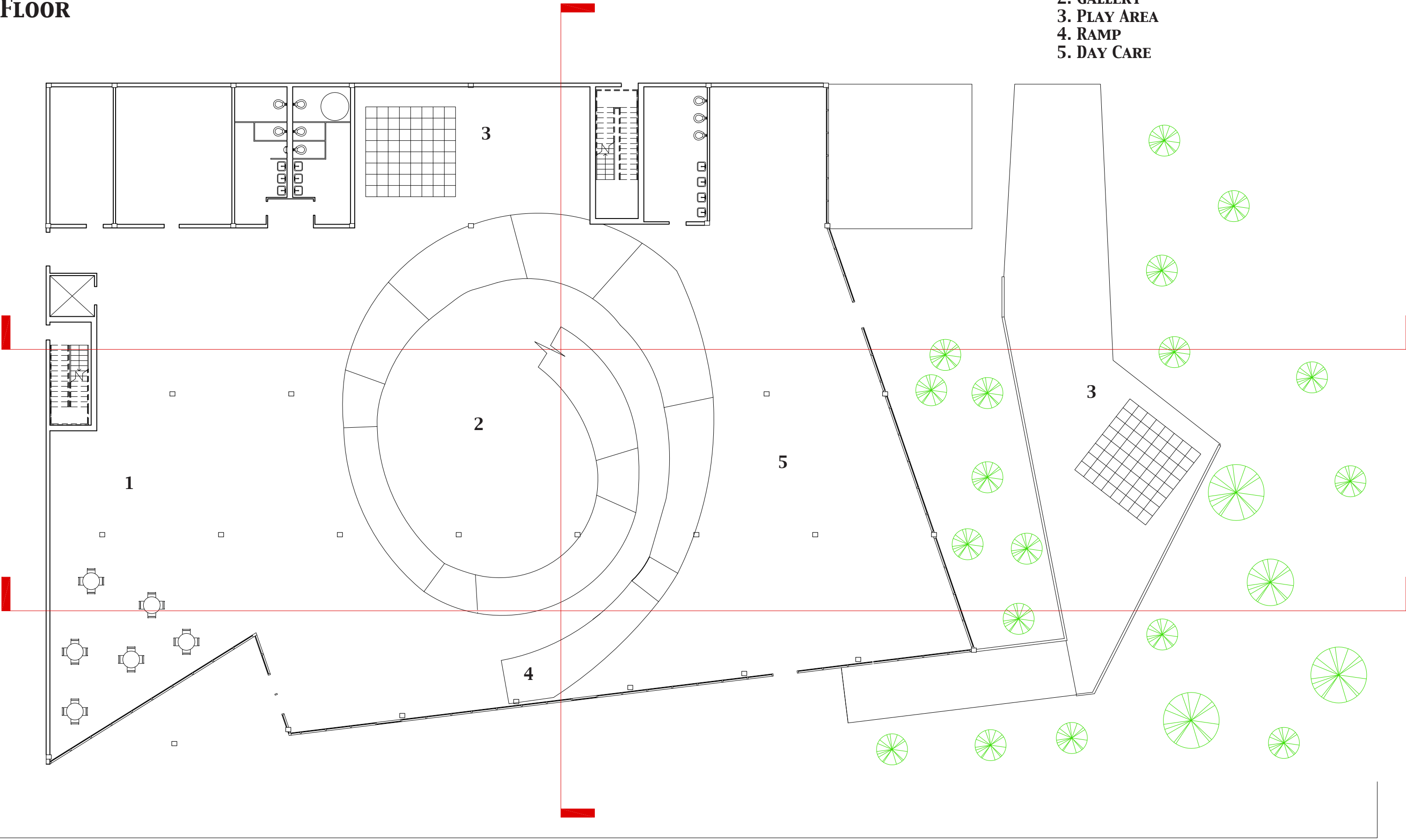

SECOND FLOOR

- 6. FITNESS AREA
- 7. FITNESS STUDIO
- 8. STAGE
- 9. MUSIC AREA

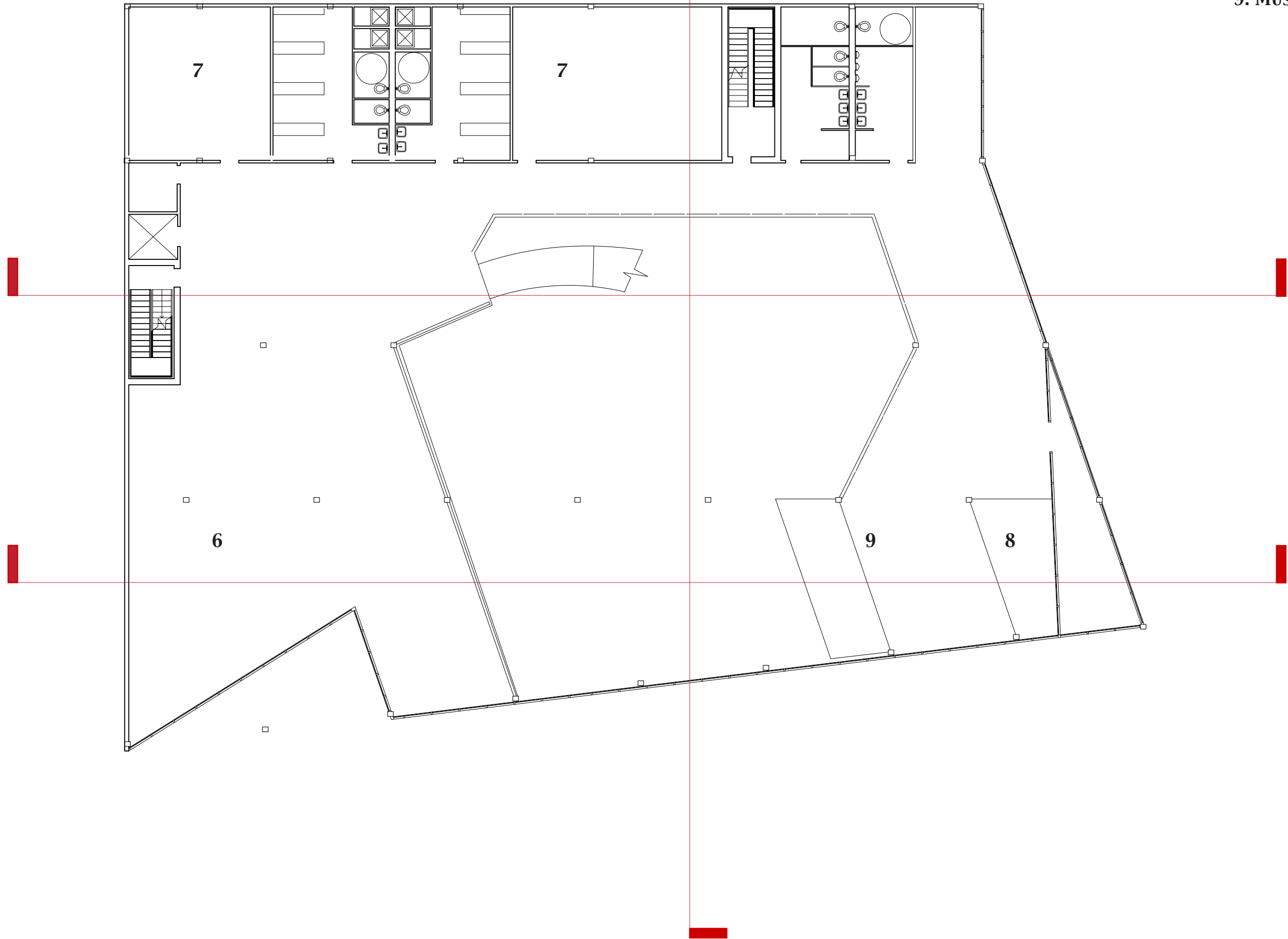

THIRD FLOOR

- 9. MUSIC AREA
- 10. BAR AREA
- 11. PRACTICE ROOM
- 12. CONFERENCE ROOM
- 13. QUIET ROOM
- 14. EDUCATION AREA

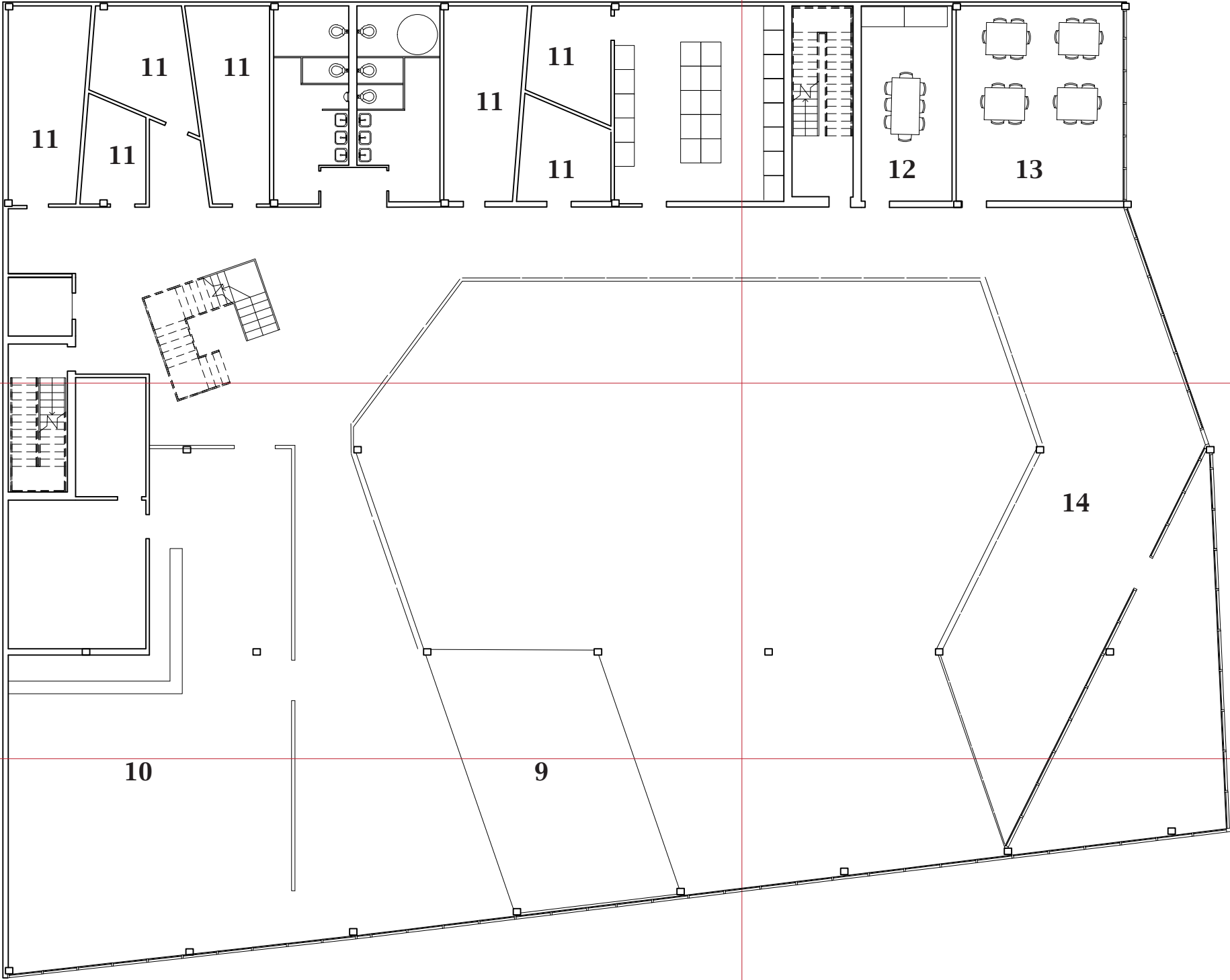

FOURTH FLOOR

- 15. POTTERY ROOM
- 16. ART CLASSROOM
- 17. GREEN ROOF
- 18. GALLERY SPACE/ ART ROOM

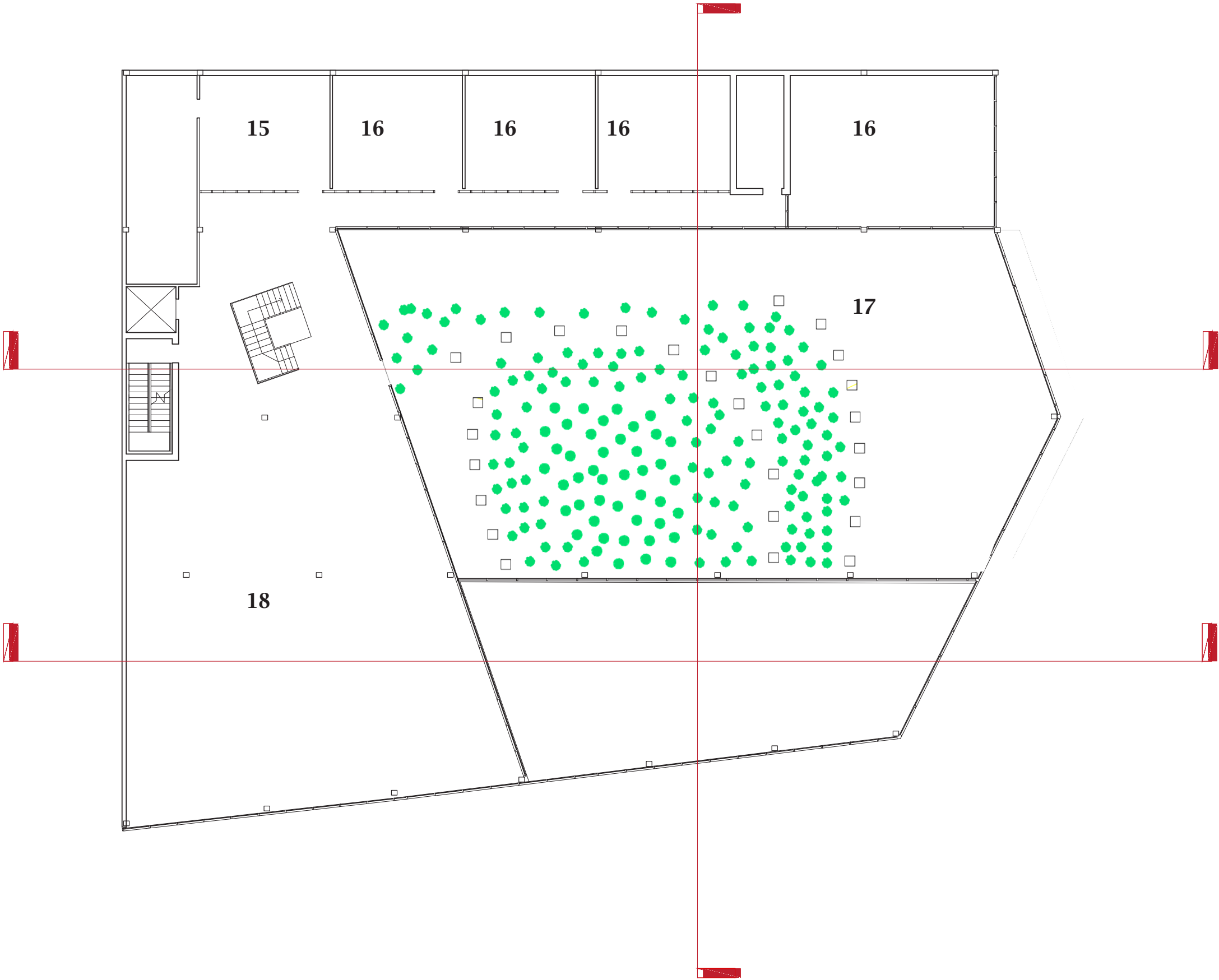

VIEW FROM ENTRANCE/ RAMP

THE RAMP ALLOWS FOR EVERY AGE GROUP TO USE THE SAME PATH TO GET TO THE SECOND FLOOR. THE RAMP IS BOTH FUNCTIONAL AS WELL AS SCULPTURAL. IT IS A SOLID RAMP THAT WILL BE DECORATED WITH MURALS FROM THE ART CLASSES. AT THE CENTER OF THE RAMP THERE IS A DISPLAY AREA THAT WILL HOUSE THE WORK OF THE ART TEACHERS, WHICH ARE ARTISTS FROM THE BRIDGEPORT NEIGHBORHOOD. WHERE IT ACTS AS A WALL FOR THE DAYCARE THERE WILL BE VOID TO BE USED AS CUBBY SPACES AND COAT CLOSETS FOR THE CHILDREN.



VIEW OF PARK



THE LANDSCAPE IS MADE UP OF MULTIPLE LEVELS CREATING SEPARATE SPACES. THIS ALLOWS FOR MULTIPLE ACTIVITIES TO GO ON SIMULTANEOUSLY. SINCE THE VARIATIONS ARE ONLY TWO FEET IT ALLOWS FOR CONNECTIONS TO CONTINUE HAPPENING WHILE PARTICIPATING IN SEPARATE ACTIVITIES.

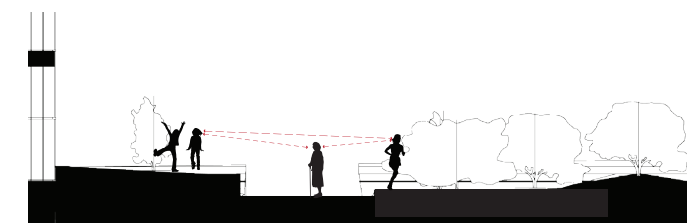
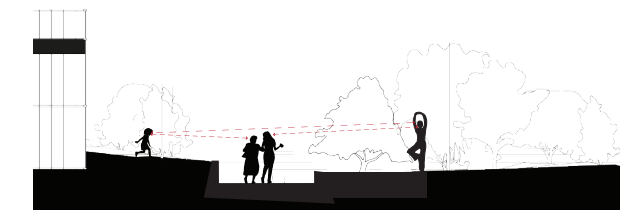

VIEW OF MUSIC VENUE

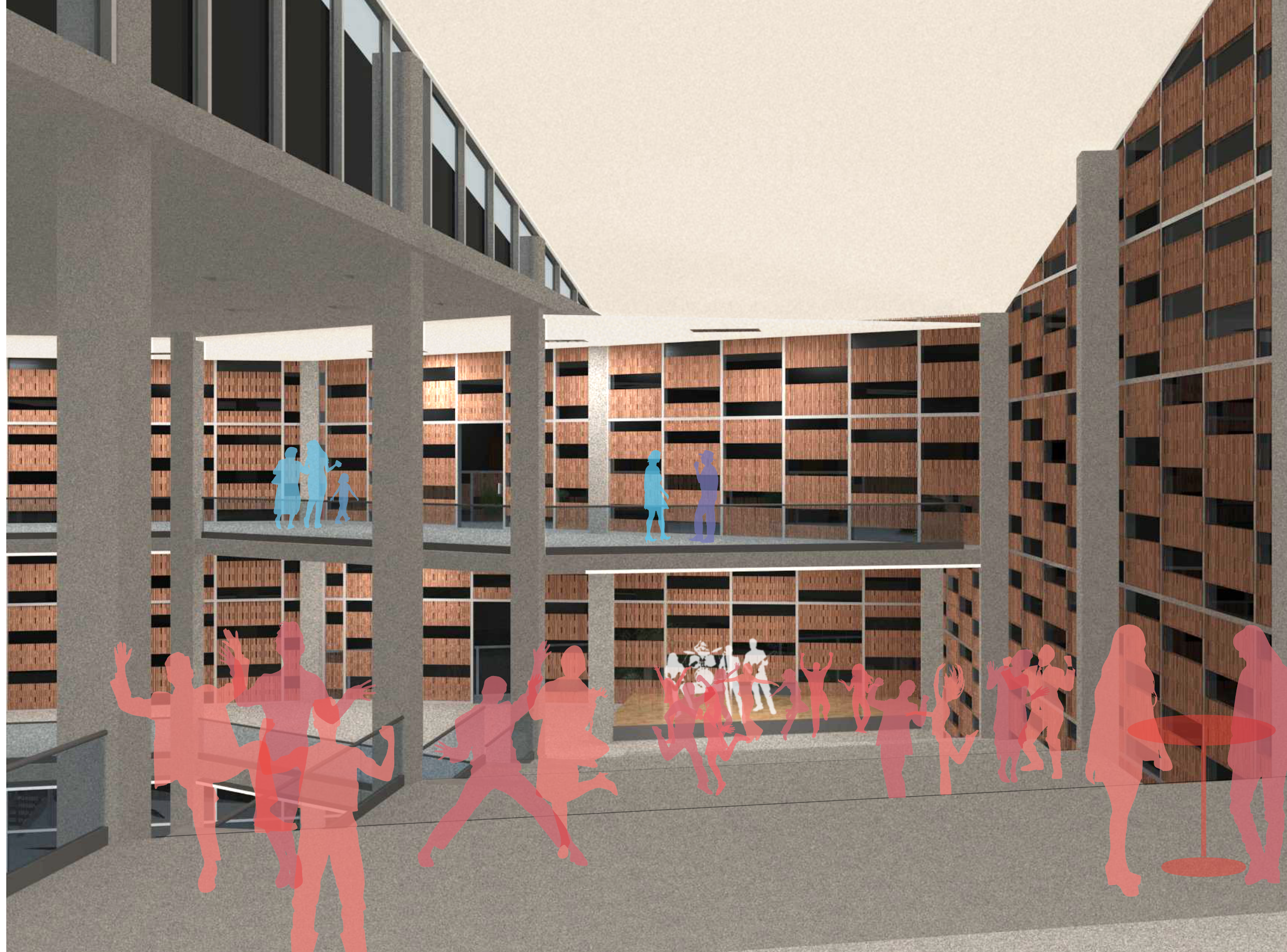

THE MUSIC VENUE IS MADE UP OF PLATFORMS THAT CONNECTS THE STAGE TO THE BAR AREA. THE WALLS ARE MADE UP OF STRIATED WOOD THAT DAMPENS THE SOUND, REDUCING ECHO. THE PANELS ARE INTERSPERSED WITH GLASS INCREASE VIEWS IN AND OUT.

VIEW FROM HALSTED



IN CORRELATION WITH THE INTERIOR THE BUILDING CREATES A RAMP OF GREEN SPACES. IT STARTS IN THE PARK AND INCREASES AS YOU MOVE TOWARDS THE BUILDING THEN THERE ARE THE TWO TERRACED GREEN SPACES THAT CONTINUE THE RAMP. FINALLY THERE IS A GREEN ROOF THAT IS LOWER ON THE WEST SIDE AND INCREASE IN HEIGHT AS IT LOOPS AROUND ENDING ON THE SOUTHEAST END OF THE BUILDING.



RAMP EVOLUTION

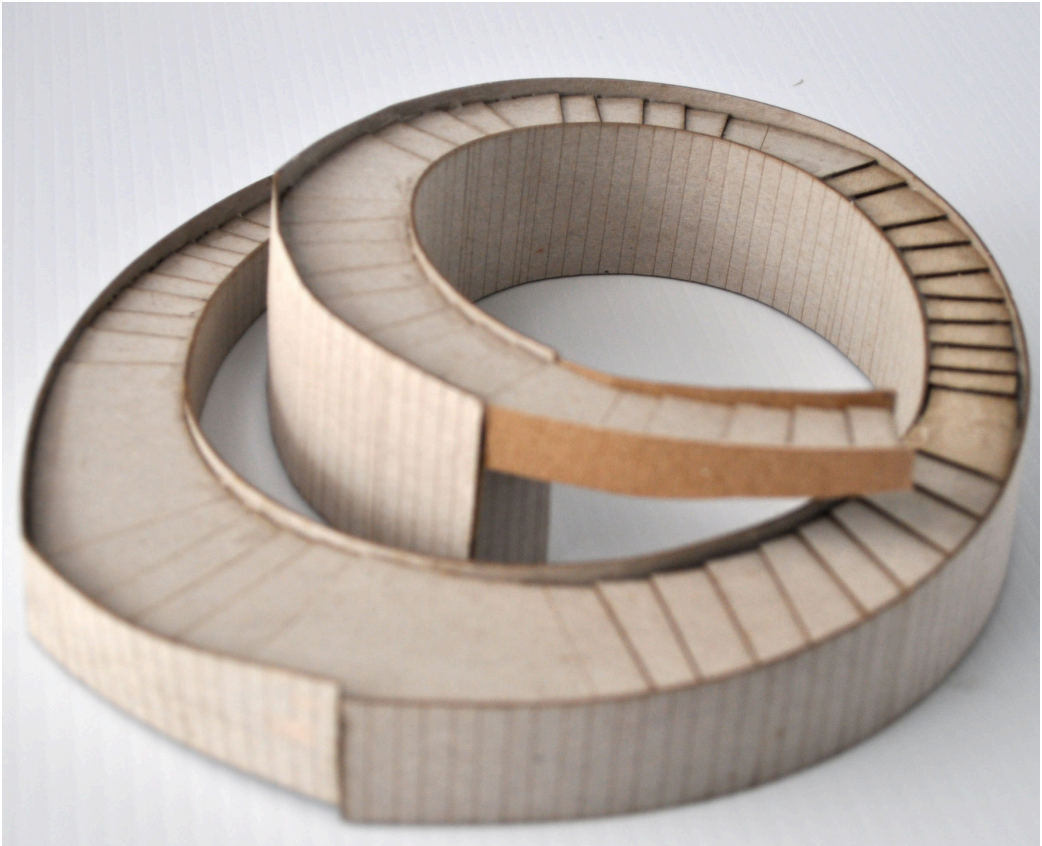
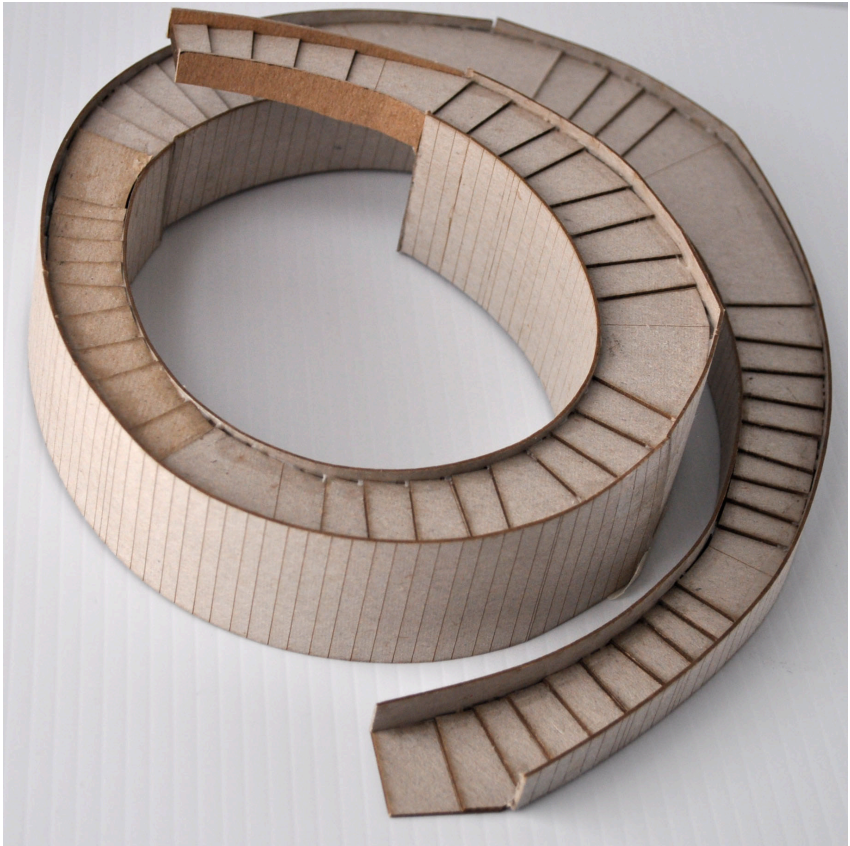
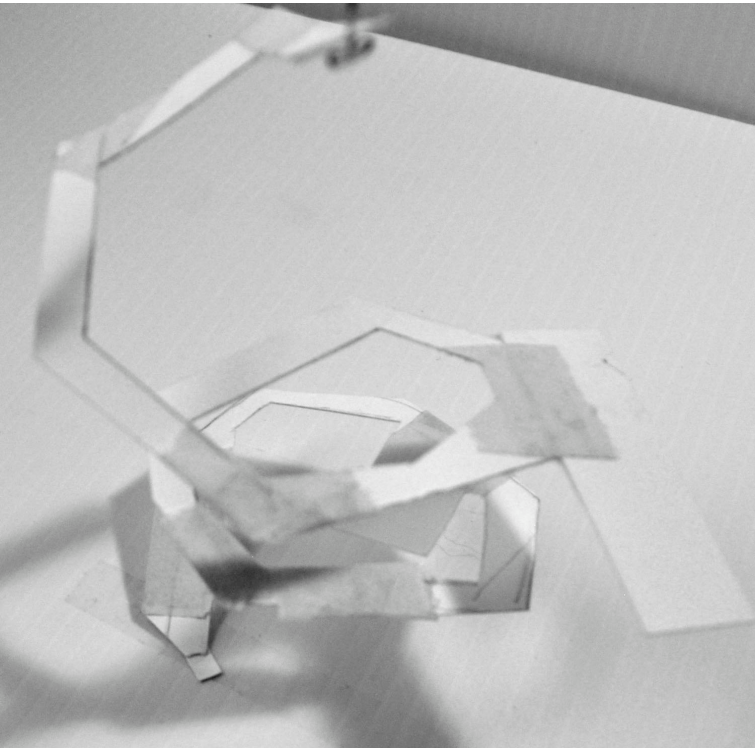
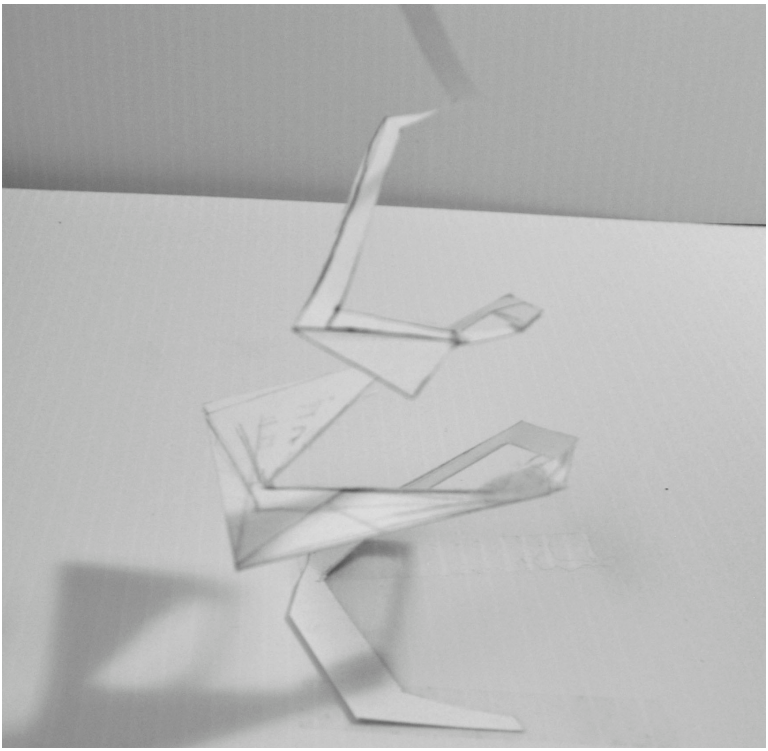
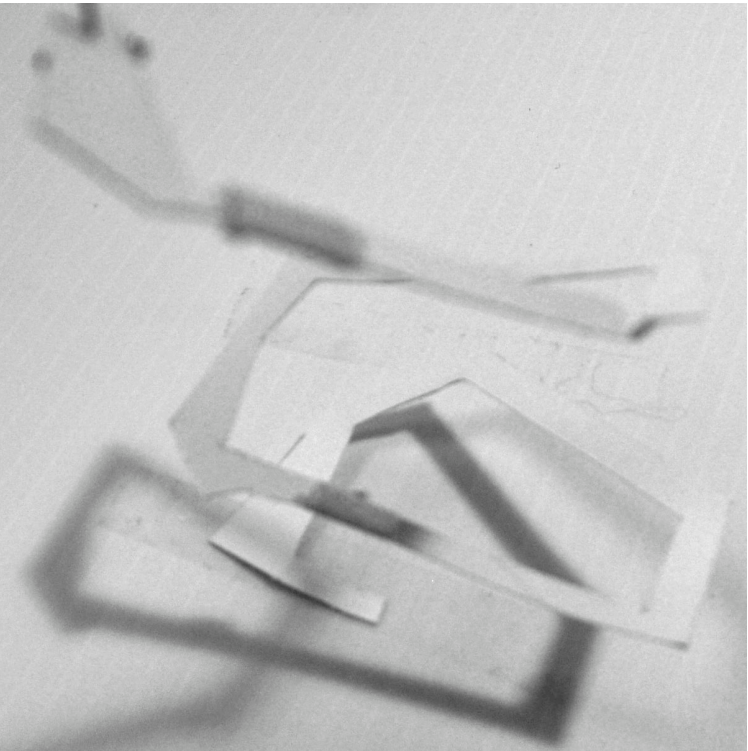

MODEL EVOLUTION

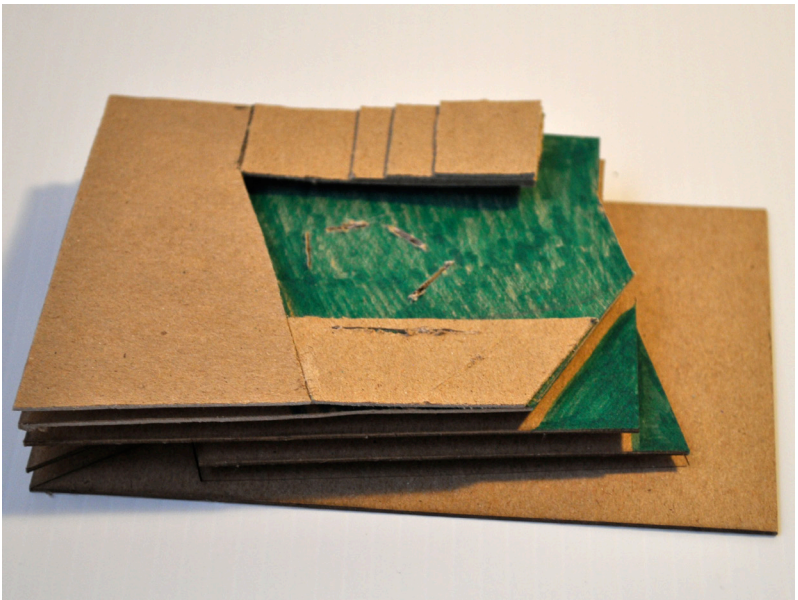
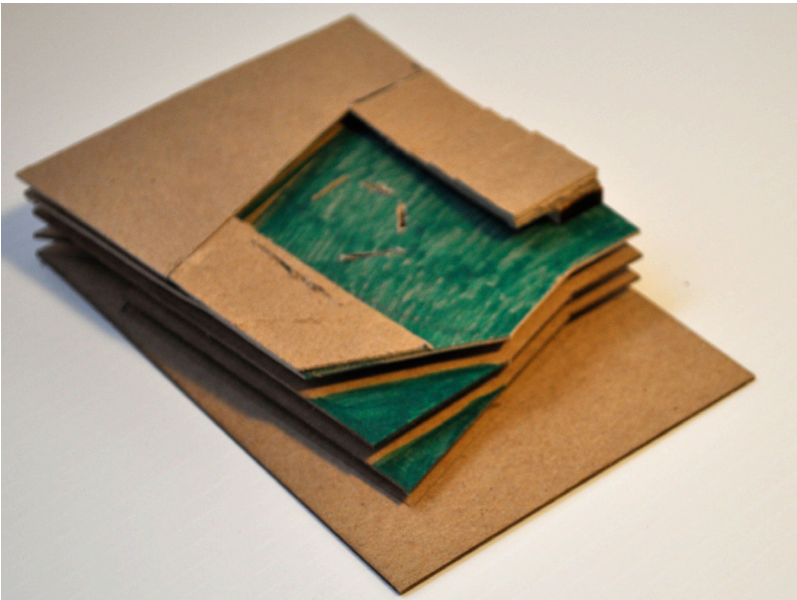
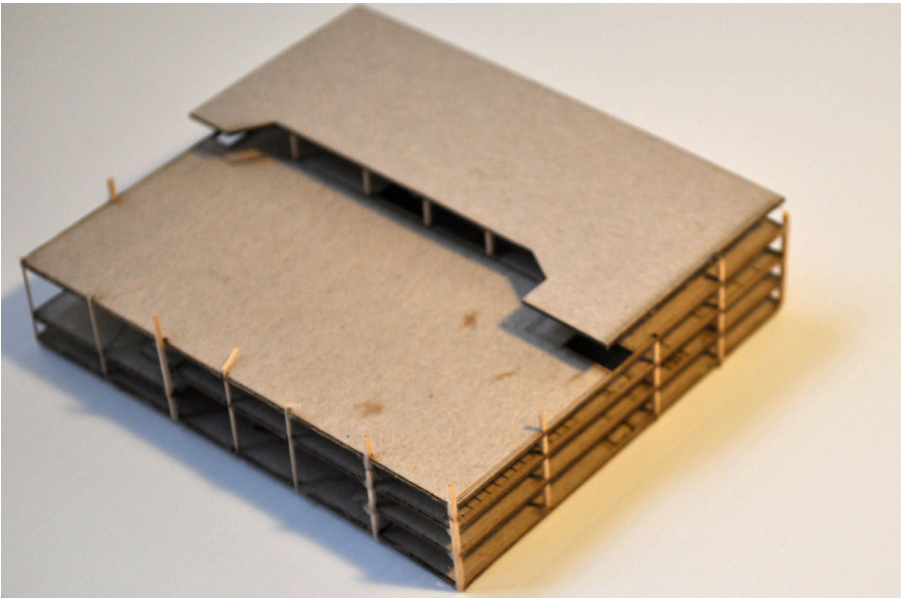
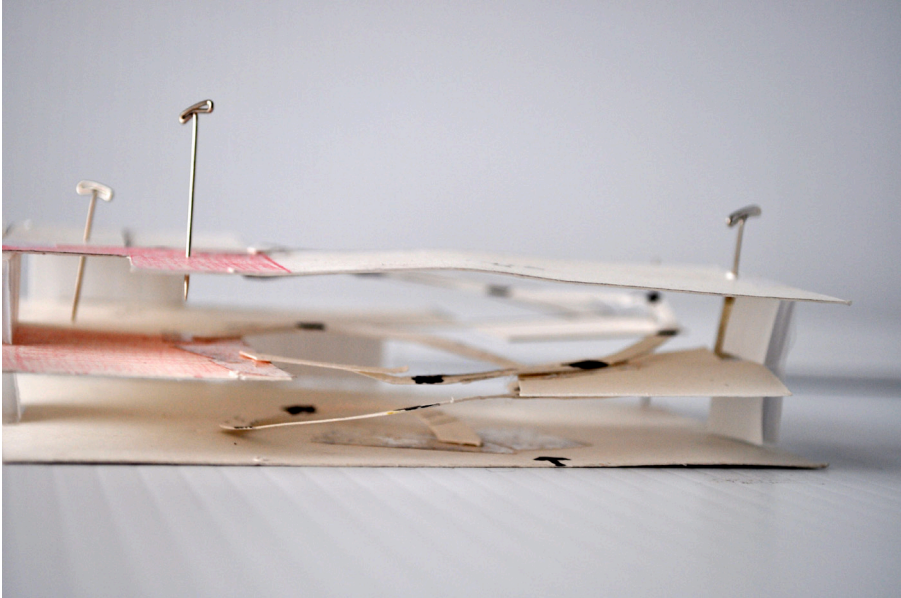
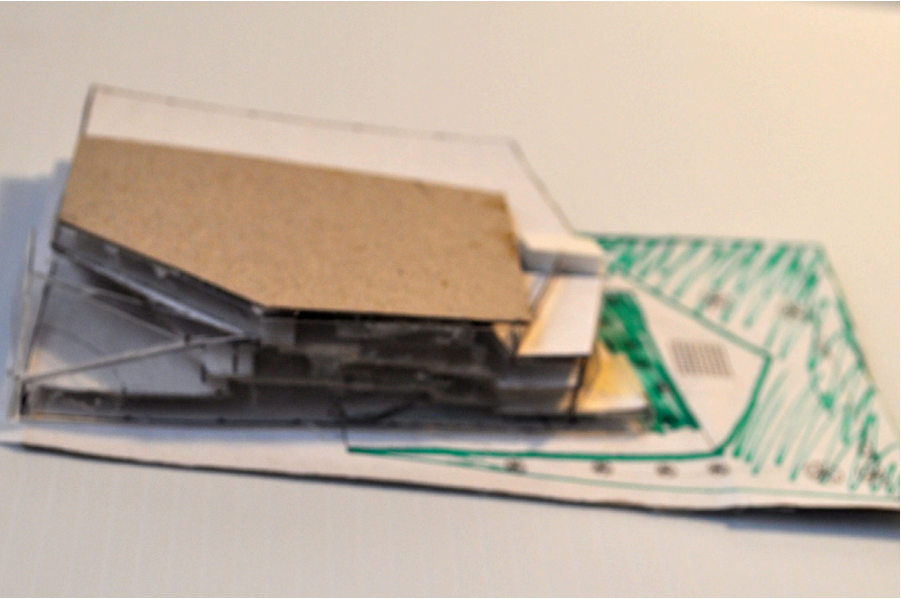
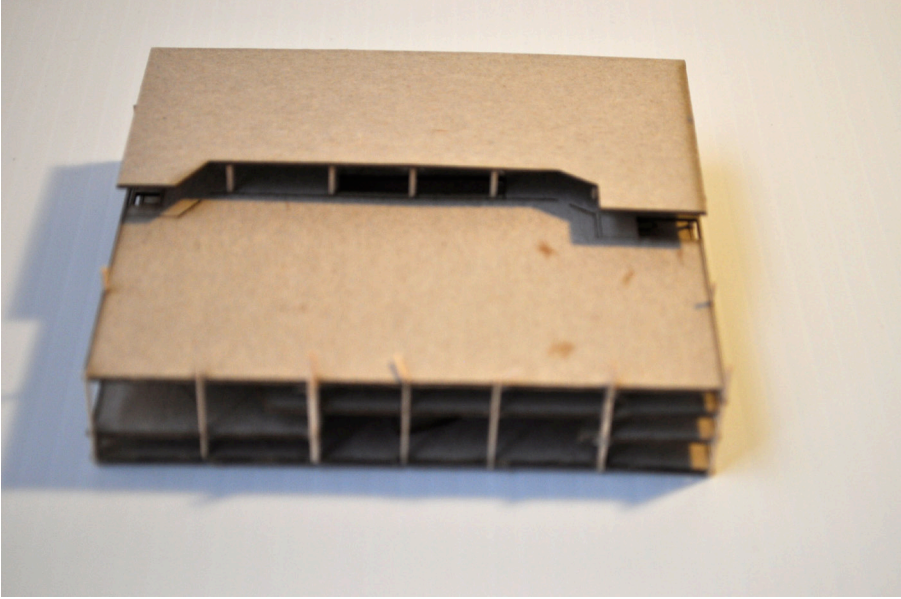
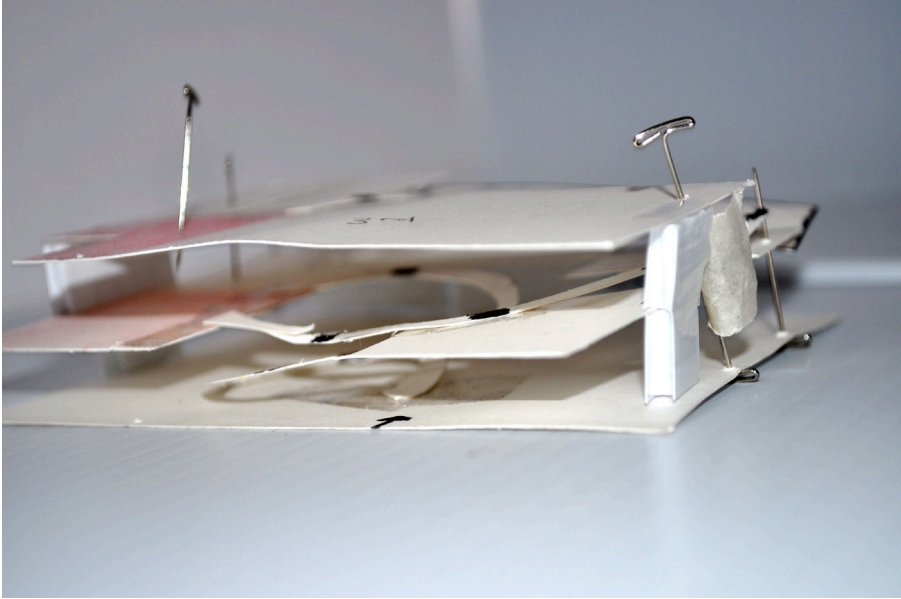

FINAL MODEL

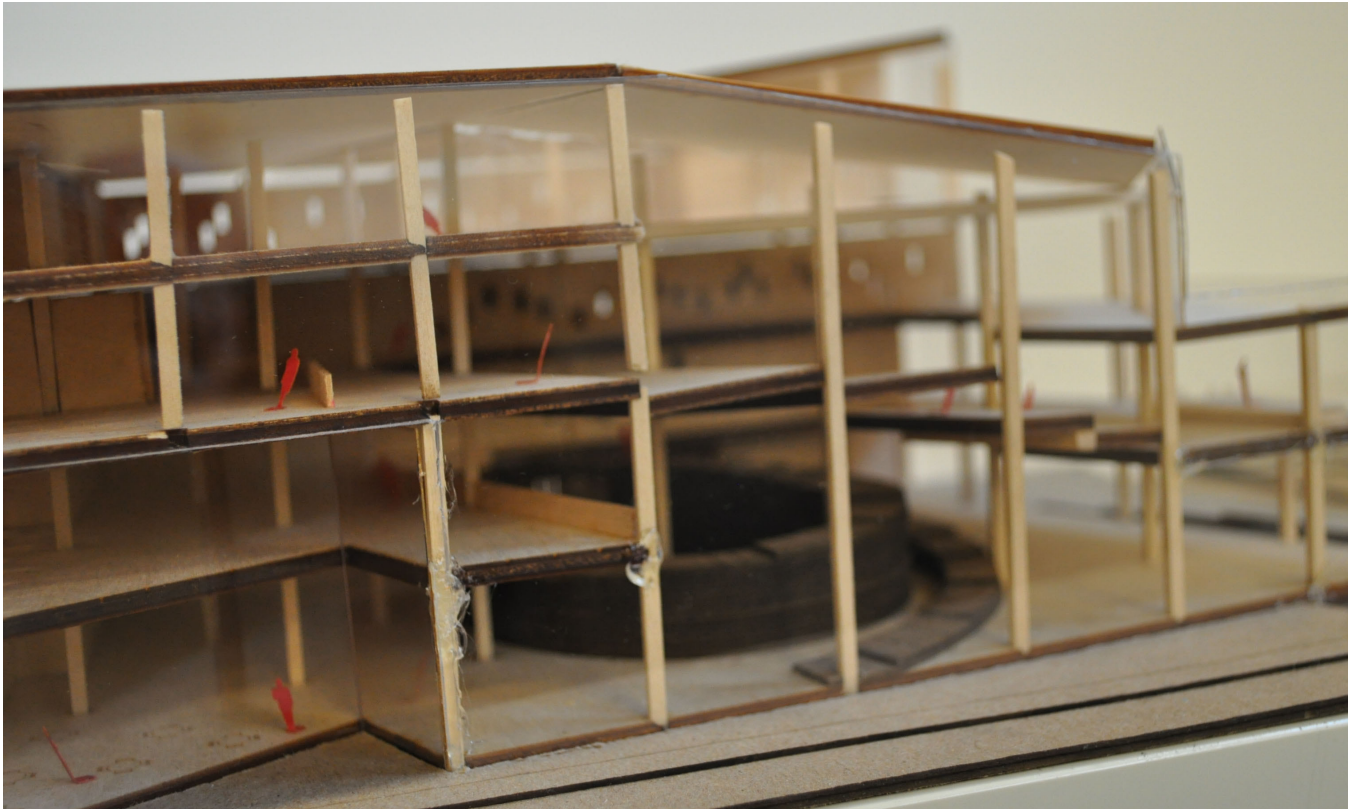
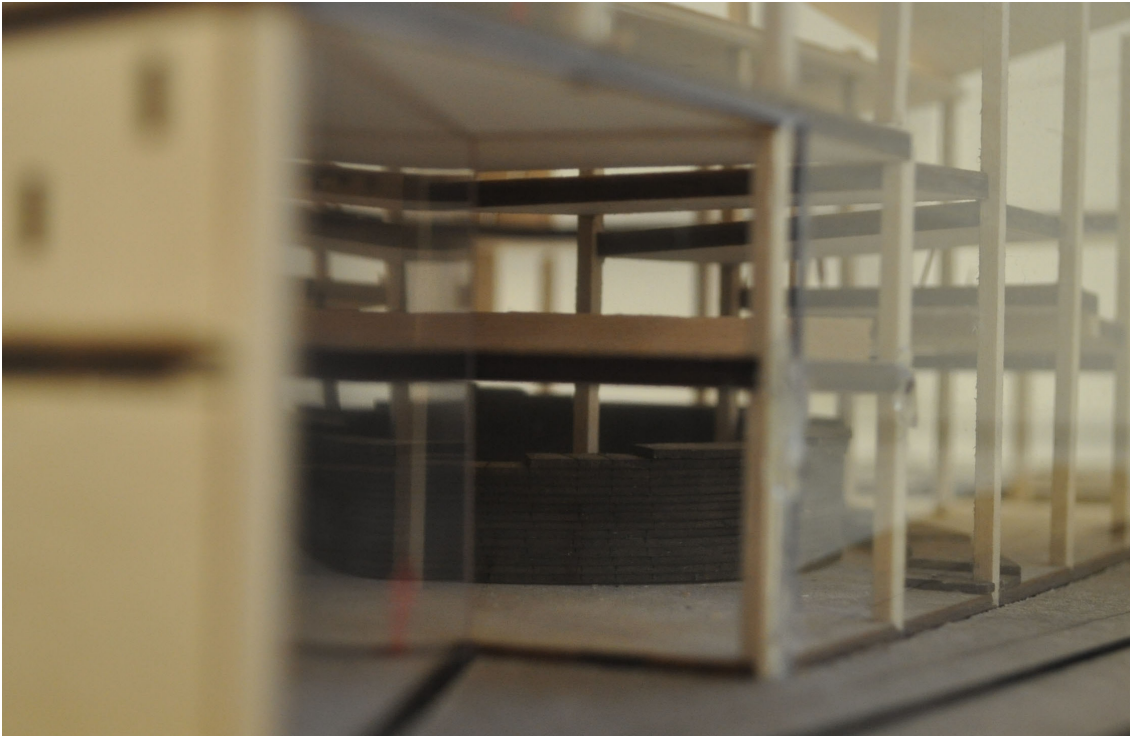
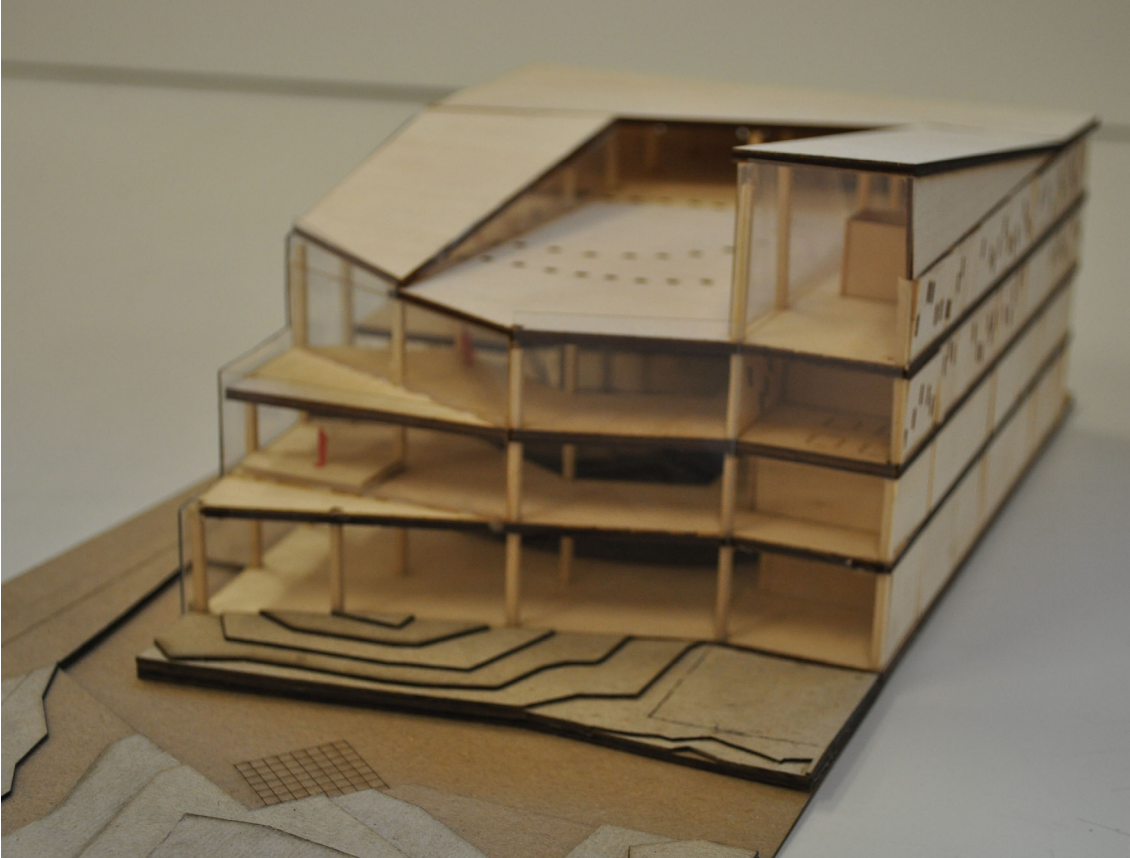

CITATION

MCQUADE, WALTER. *CITIES FIT TO LIVE IN AND HOW WE CAN MAKE THEM HAPPEN; RECENT ARTICLES ON THE URBAN ENVIRONMENT*. NEW YORK: MACMILLAN, 1971. 26-29. PRINT.

HOYT, CHARLES KIN. *PUBLIC, MUNICIPAL, AND COMMUNITY BUILDINGS*. NEW YORK: MCGRAW- HILL, 1980. 193-198. PRINT.

OLDENBURG, RAY. *THE GREAT GOOD PLACE*. NEW YORK: PARAGON HOUSE, 1989. PRINT.

LAURA M. FUNK, DIANE E. ALLAN, AND NEENA L. CHAPPELL
TESTING THE RELATIONSHIP BETWEEN INVOLVEMENT AND PERCEIVED NEIGHBORHOOD
SAFETY: A MULTINOMIAL LOGIT APPROACH
ENVIRONMENT AND BEHAVIOR MAY 2007 39: 332-351,
doi:10.1177/0013916506290959

BAZARGAN, M. (1994). THE EFFECTS OF HEALTH, ENVIRONMENTAL, AND SOCIOPSYCHO-
LOGICAL VARIABLES ON FEAR OF CRIME AND ITS CONSEQUENCES AMONG URBAN BLACK
ELDERLY INDIVIDUALS. *INTERNATIONAL JOURNAL OF AGING AND HUMAN DEVELOPMENT* ,
38, 99-115

KESTER, RATTENBURY. “SEAN O’CASEY COMMUNITY CENTRE, DUBLIN, IRELAND:
O’DONNELL + TUOMEY.” *ARCHITECTURAL REVIEW*. 225.1347 (2009): 62-69. PRINT.