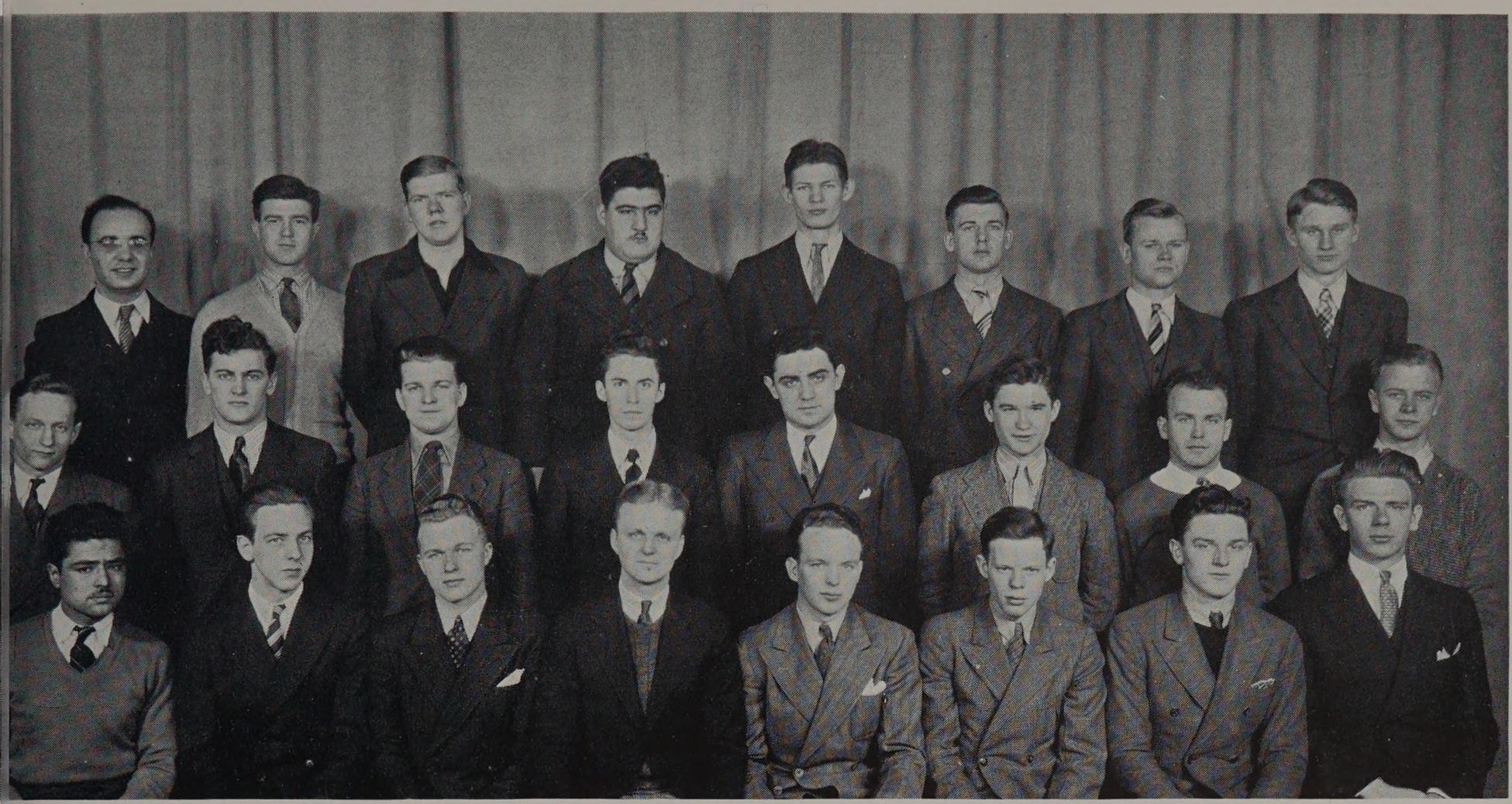

Top Row: Davidkhanian, Mahler, Kelly, Avgerenos, Moculeski, Rogge, Bugielski, Penn. *Second Row:* McDaniel, Adeszko, Isakson, Smith, Mitchell, Jaffee, May, Anthon. *Third Row:* Ramirez, Gilbert, Anderson, Lindahl, Clark, Lease, Miller, Morris.

then by defeating the Freshman team in a game that was contested vigorously.

Hardly had the class realized that these victories were actually in possession of the class than two additional events were staged. The first of these, the interclass track meet, found the class in second place at the conclusion of the event. However, the class was only a few points short of the Seniors who had obtained first place in the contest. Shortly after this event, the interclass boxing and wrestling tournament was held. In this competition the Juniors again reigned supreme. Victory came after the class had won five events of the nine events that were contested. Splendid fighting by every Junior that was entered in the meet made victory an easy reality. Although the beginning of the second semester found the Junior class in possession of three first places and one second place in interclass athletic activities, there was no reason to believe that the class had not given support to the school teams in these various sports. Six members of the Junior class had secured berths on the basketball team of the Armour Techhawks while substantial representations were also secured on the track, tennis, and golf teams. In addition several members gave promise of securing berths on the school's baseball team as soon as the season began.

All events in which the class had been featured were of only secondary importance when they were

Top Row: Prawdzik, Harris, Kirz, Carlson, Neubauer, Ryan, Kurtz, Way, Reh, Hebson. *Second Row:* Spengler, Olson, Marik, Kotrba, Kotal, Osterberg, Bush, Anderson, Bain, Chevalley. *Third Row:* Biddle, Strocchia, Dixon, Finnegan, Tullgren, Collier, Jahnke, Dempsey, McCormack, Koester.