Cycle

1937

IIT ARCHIVES

IIT ARCHIVES

The Cycle of The Seasons

COMPILED AND EDITED BY
PAUL M. MARTIN, EDITOR
AND WILLIAM J. LAISE
BUSINESS MANAGER
PUBLISHED BY THE STUDENTS OF
ARMOUR INSTITUTE OF
TECHNOLOGY, CHICAGO, ILLINOIS

1937

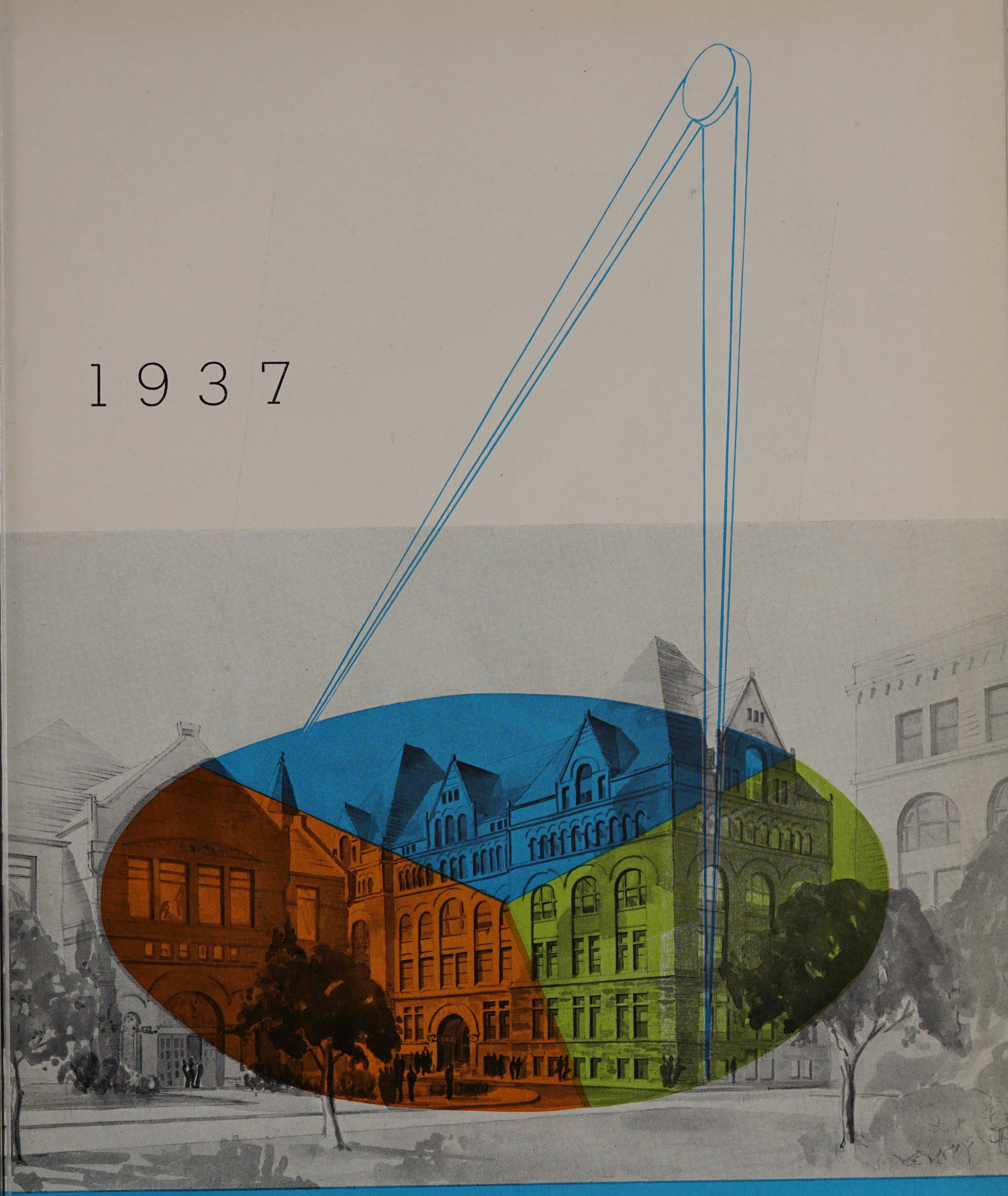

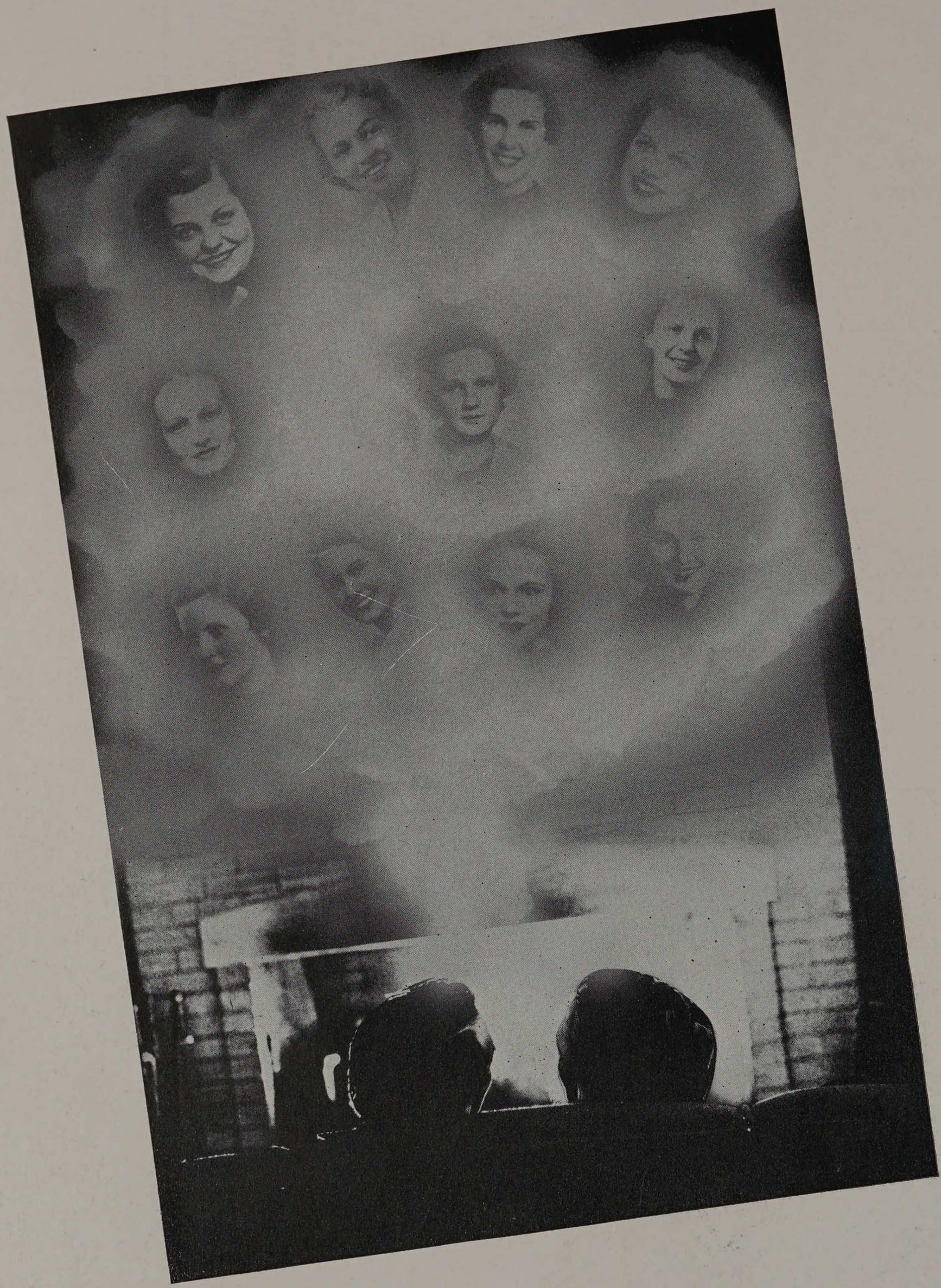

DEDICATION

"What's this? Girls in the **Cycle?** But I thought that Armour—" That is right. Armour has no coeds; our class-rooms are not graced with the silk stocking, the powder puff, the lipstick; our Glee Club has no sopranos. But this is a record of life at Armour, and as such it can no more ignore the "Armour girls" than it can the faculty or the basketball team.

They have come to our dances; they have typed our reports; they have listened to the same Musical Clubs concert four times in one year because we asked them to come; they have, graciously or otherwise, allowed us to break dates in favor of last minute meetings; they have listened patiently to our explanations of Open House exhibits. It is they we think about when we plan our social affairs; it is they who are frequently topics of our all too frequent bull-sessions; and when, some time in the future, we recall our lives at Armour, it is they about whom we shall think just as surely as about green caps or Circus Day.

And so it is particularly fitting that this, a book of incidents to be remembered, be dedicated to those who will probably be remembered most from our student days. Here is to them—the **Girls of Armour.**



FOREWORD

ANOTHER school year is drawing to its close. To some of us, this means only a short taste of college life; to others, it marks the end of school days forever. To all of us, things have happened this year which have helped shape the courses of our lives. During this year, we have worked, loafed, laughed, sung, danced, with all the infinite variety and yet the grinding monotony of student life. Our chief purpose in coming to school has been to learn, to obtain training in our chosen profession. But when we think of Armour, it will be not in terms of studies, books, or drawing boards; it will be in terms of incidents, events, and associations.

We have tried to capture from this year a few of these fleeting incidents and events and associations of which it is composed. It is hoped that the CYCLE of 1937 may bring you hours of enjoyment as you read it now, reviewing the year just passed; but even more it is hoped that it may bring you just a few moments of happiness when you pause from the rush of modern living to recall the scenes and activities of your student days.

And so, we present . . . the CYCLE of 1937.



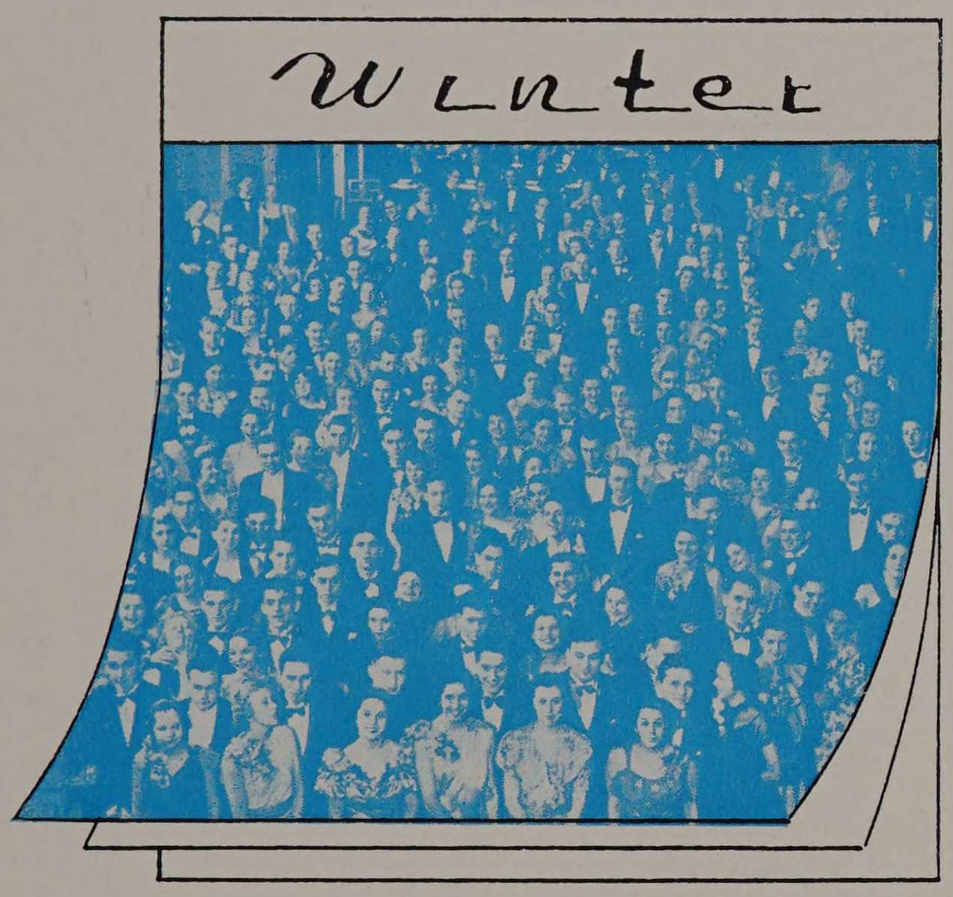



ADMINISTRATION AND FACULTY
FRESHMEN
AUTUMN SPORTS
SOCIAL FRATERNITIES
PUBLICATIONS
COOPERATIVE CLASSES
HONORARY FRATERNITIES
SOPHOMORES
BASKETBALL AND SWIMMING
BOXING AND WRESTLING
CLUBS AND SOCIETIES
MUSIC AND DRAMATICS
JUNIORS
TRACK AND THE TECH RELAYS
BASEBALL
TENNIS AND GOLF
JUNIOR WEEK
SENIORS
ALUMNI
ADVERTISEMENTS

Book One


SEPTEMBER·1936
Sun. Mon. Tue. Wed. Thu. Fri. Sat.
1 2 3 4 5
6 7 8 9 10 11 12
13 14 15 16 17 18 19
20 21 22 25 26
27 28 29
OCTOBER·1936
Sun. Mon. Tue. Wed Thu. Fri. Sat.
1 2 3
4 5 6 7 8 9 10
11 12 13 14 15 16 17
18 21 22 23 24
25 30 31
NOVEMBER·1936
Sun. Mon. Tue. Wed. Thu. Fri. Sat.
1 2 3 4 5 6 7
8 9 10 11 12 13 14
15 16 17 18 19 20 21
22 23 24 25 26 27 28
29 30



Autumn

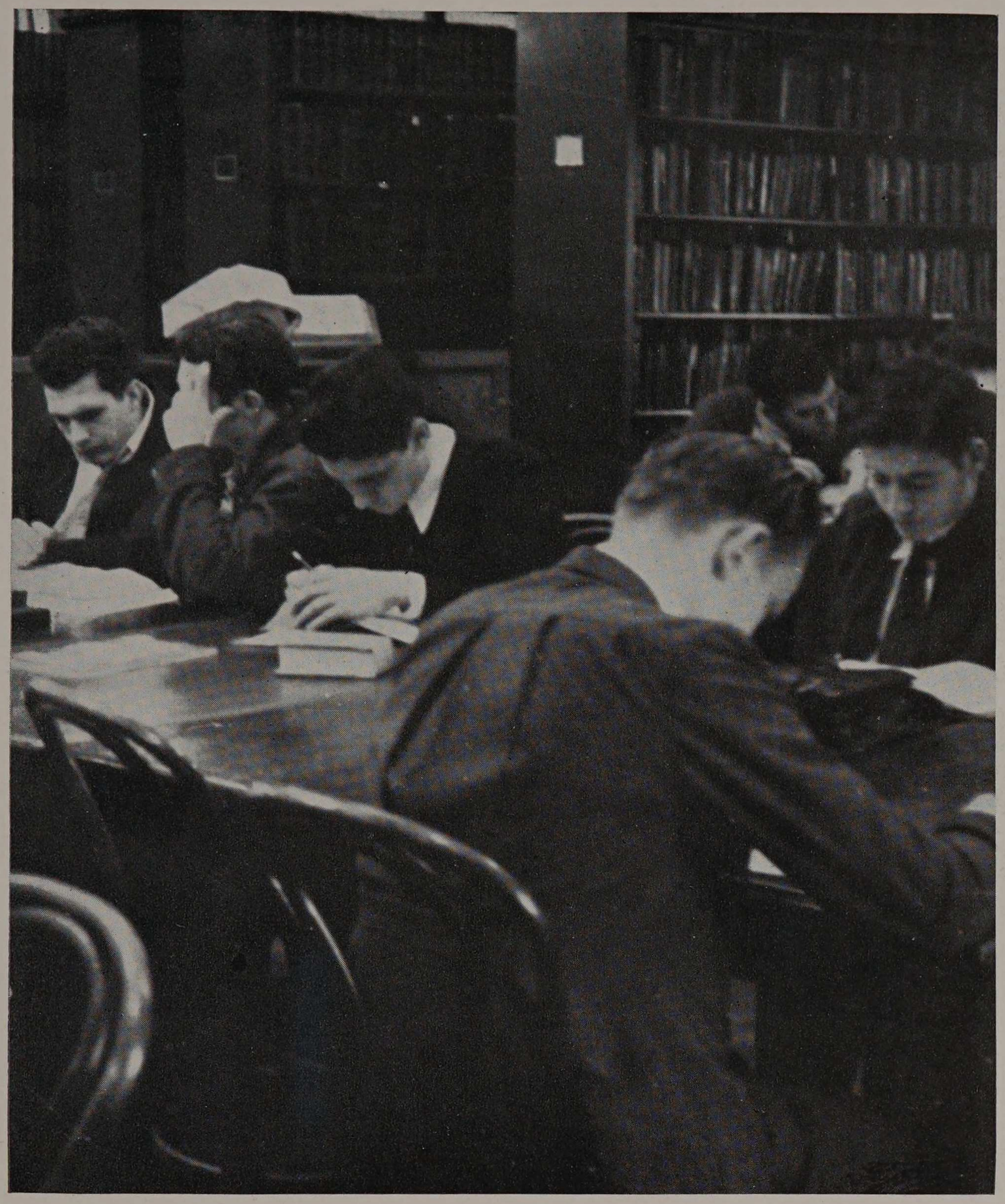

SEEKING TO LEARN

Mankind has always sought to determine what caused the various motions and actions about us. In this process, vast stores of knowledge have been set up. As embryonic engineers, we, too, seek to learn or partake of this wealth of knowledge. For this reason, we have prepared ourselves by first studying in grammar and then in high school, and now have chosen Armour to guide us further into the realms of learning and to show us the way to knowledge. From the fundamentals of arithmetic we have come a long way to the study of the comparatively advanced subjects, such as calculus, physics, and chemistry.

Finally we shall enter our chosen fields, where we must seek to apply the fundamentals which we have gathered along our way. Here, again, we must continue in our quest for knowledge in order to stay abreast of progress in our own sphere.

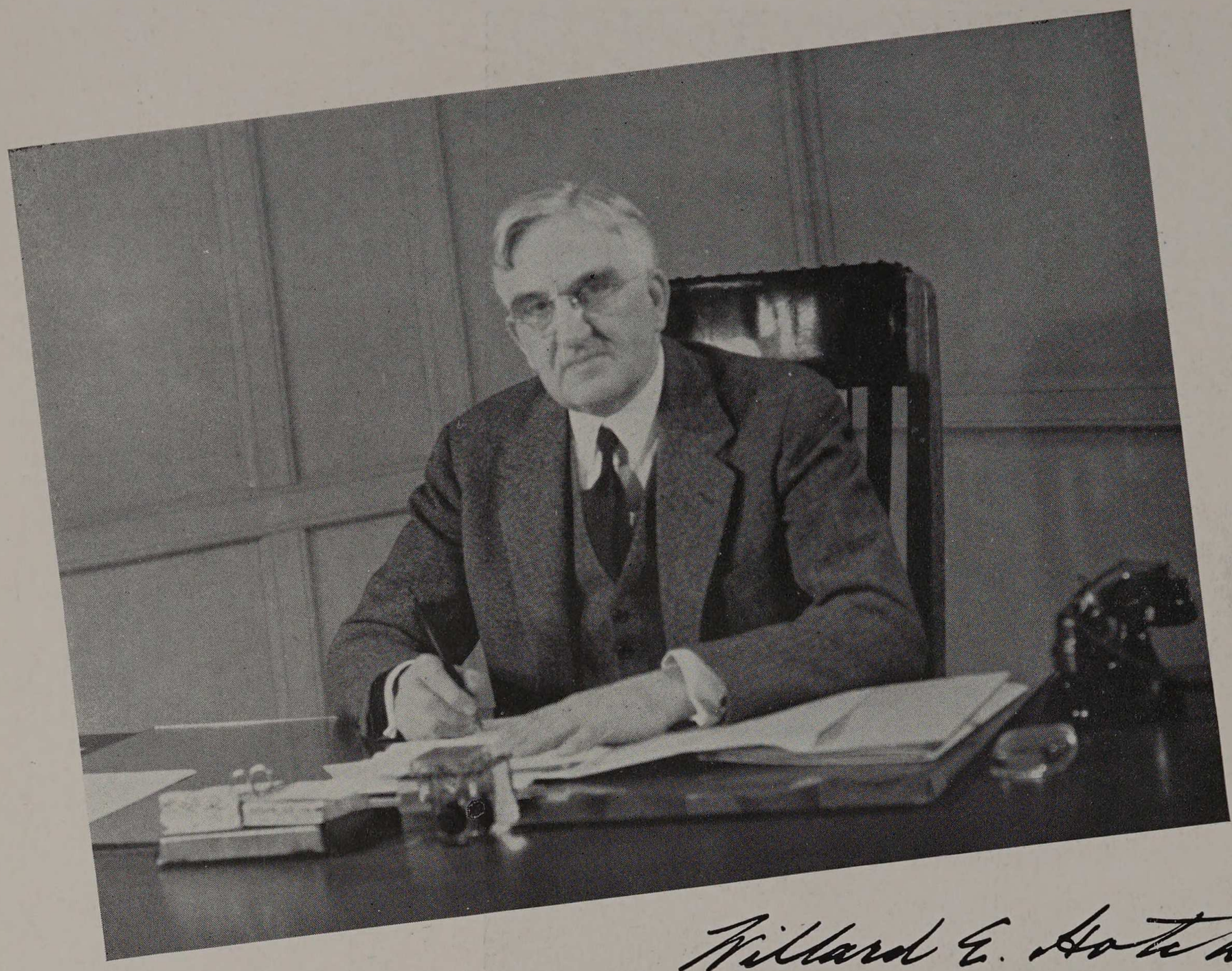

Willard E. Hotchkiss

ARMOUR GOES FORWARD

The fronts along which Armour is advancing are indicated by important developments in the regular undergraduate courses, by an enlarged program for the evening school, by the response from selected high school graduates and from industry of opportunities offered by the Cooperative Course, by the participation of executives from some forty leading companies in the conference course in Plant Engineering and Maintenance carried on at weekly dinner meetings at a downtown hotel, and most significant of all, by notable expansion in research and graduate study.

Policies under which new activities have been undertaken and old ones enlarged have involved the strengthening of instruction by reduction of teaching loads, by improved conditions in the faculty, and by the addition to the staff of men of scientific distinction in their fields. It has also been possible to allocate considerable time of men already on the staff to creative engineering research.

The outstanding event of the year was doubtlessly the successful launching of the Research Foundation. The Foundation was incorporated in April, 1936, and on September 1, 1936, Dr. Thomas S. Poulter became Director,and the Foundation took over the research work carried on in the several Institute laboratories. Dr. Poulter was senior scientist of the Second Byrd Antarctic Expedition, and is distinguished for his work in electrical, physical, and optical effects of extremely high pressures. Among the subjects now undergoing research are Illinois-Indiana coals, domestic stokers, chemical filtration, flow of heat, heat exchanges, and the chemistry of oils.

From the standpoint of teaching, research, and of community service, the year has been one of exceptional progress.



THE DEAN'S MESSAGE



Underwood & Underwood

H. T. Heald

An undergraduate course in engineering is not intended to produce "finished" engineers. This being the case, each engineering student must give careful consideration to that phase of his education which follows graduation from the four-year curriculum. Some four-year graduates should remain in college for additional study and research leading to advanced degrees, but for the majority, the formal part of their engineering education stops at the end of the collegiate years.

The first five years after graduation are particularly important in determining the eventual progress of the engineer. It is during this period that he must be extending his education and gaining experience so that he may merit true professional standing. It is during this period that he should obtain a comprehensive knowledge of the profession which he is entering, should affiliate himself with national and local engineering societies, and develop a thorough understanding of the problems of professional responsibility and citizenship.

Until recently, attempts to assist the young engineer entering the profession have been more or less sporadic, but now the Engineers' Council for Professional Development has as one of its chief functions the broad purpose of assisting in the personal and professional growth and development of the graduate, both as an engineer and as a citizen. This Council hopes to be of material assistance in the selection and guidance of high school students planning to enter engineering colleges, and in the professional development of the young engineering graduate. The young engineering graduate should familiarize himself promptly with this program and avail himself whole-heartedly of the assistance offered.

ADMINISTRATIVE STAFF



Hotchkiss

Heald

Allison

Tibbals

Schommer

Kelly

Setterberg

Steele

Reed

Willard E. Hotchkiss .....President
Henry T. Heald .....Dean
Charles A. Tibbals .....Assistant Dean
George S. Allison .....Treasurer
John J. Schommer .....Director of Physical Education
William Ernest Kelly .....Registrar
William N. Setterberg .....Assistant Registrar and Personnel
Nell Steele .....Librarian
William J. Reed .....Chief Accountant



RESEARCH FOUNDATION

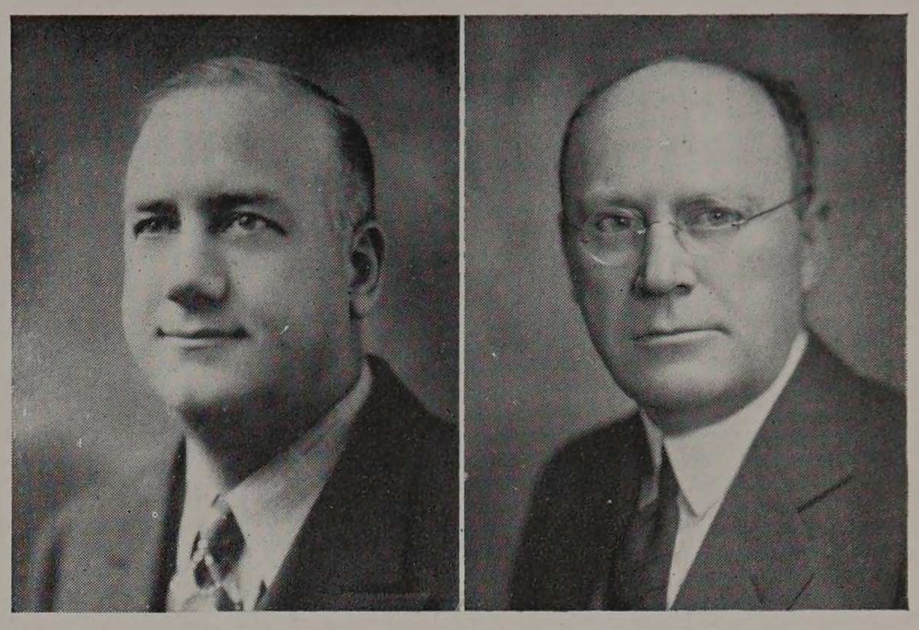

Poulter Finnegan

BOARD OF DIRECTORS

Charles S. Davis .....President, Borg-Warner Corp.
Paul H. Davis .....Paul H. Davis and Company
Alfred L. Eustice ....President, Economy Fuse and Manufacturing Company
Robert B. Harper....Vice-President, Peoples Gas Light and Coke Company
Charles W. Hills, Jr. .....Attorney
Willard E. Hotchkiss ...President, Armour Institute of Technology

OFFICERS

Willard E. Hotchkiss .....President
Thomas C. Poulter .....Executive Director
Charles W. Hills, Jr. .....Vice-President
Robert B. Harper .....Treasurer
C. Paul Parker .....Secretary
Joseph B. Finnegan .....Assistant Secretary

COUNSEL

Homer H. Cooper .....Attorney
C. Paul Parker .....Attorney

The Research Foundation of Armour Institute of Technology is a corporation closely affiliated with the Institute, but operating under its own charter, with its own officers and board of directors. Dr. W. E. Hotchkiss, President of the Institute, is President of the Research Foundation. The Executive Director is Dr. Thomas C. Poulter. The research staff has thirty-two members, nearly all of whom are members of the Institute faculty. The Foundation has access to all the facilities of the Institute, and also to newly equipped laboratories intended specifically for research, including a coal laboratory, filtration laboratory, X-ray laboratory, heat exchange laboratory, spectroscopic laboratory, laboratories for extreme high pressure investigation, and a well-equipped machine and instrument shop.

THE BOARD



JAMES D. CUNNINGHAM
Chairman of the Board of Trustees

James D. Cunningham, Chairman ..President, Republic Flow Meters Company
George S. Allison .....Treasurer, Armour Institute of Technology
Alfred S. Alschuler .....Architect
Lester Armour .....Capitalist
Philip D. Armour .....Capitalist
Claire L. Barnes .....President, Houdaille-Hershey Corp.
Vincent Bendix .....President, Bendix Aviation Corp.
Homer H. Cooper .....Attorney
Charles S. Davis .....President, Borg-Warner Corp.
Paul H. Davis .....Paul H. Davis and Compony
Lawrence A. Downs .....President, Illinois Central Railroad
George B. Dryden .....Dryden Rubber Company
Alfred L. Eustice .....President, Economy Fuse and Manufacturing Company
Newton C. Farr .....Farr and Company
Edwin O. Griffenhagen .....Griffenhagen and Associates
George I. Haight .....Attorney
Thomas S. Hammond .....President, The Whiting Corporation
Robert B. Harper .....Vice-President, Peoples Gas Light & Coke Company
Roy M. Henderson .....United Engineers and Constructors, Inc.
Ernest A. Henne .....Vice-President, America Fore Fire Insurance Companies
Charles W. Hills, Jr. .....Attorney



OF TRUSTEES



GEORGE S. ALLISON
Treasurer and Assistant Secretary

Willard E. Hotchkiss .....President, Armour Institute of Technology
Frank Knox .....President, Chicago Daily News
Howard L. Krum .....Vice-President, Teletype Corporation
James O. McKinsey ....Chairman of the Board, Marshall Field and Company
J. J. Merrill .....Chief Engineer, Corn Products Refining Company
John J. Mitchell .....Capitalist
William S. Monroe .....President, Sargent & Lundy, Inc.
Sterling Morton .....Secretary, Morton Salt Company
Harold W. Munday .....Vice-President, McGann Manufacturing Company
C. Paul Parker .....Attorney
Stuyvesant Peabody .....Peabody Coal Company
Harris Perlstein .....President, Premier-Pabst Corp.
Howard M. Raymond.....President Emeritus, Armour Institute of Technology
George W. Rossetter .....George W. Rossetter & Company
John P. Sanger .....Vice-President, United States Gypsum Co.
John J. Schommer .....Professor, Armour Institute of Technology
Bernard E. Sunny .....Director, Illinois Bell Telephone Co.
Charles R. Tuttle .....Manager, Insurance Company of North America
Russell Wiles .....Attorney
Robert I. Wishnick .....President, Wishnick-Tumpeer, Inc.

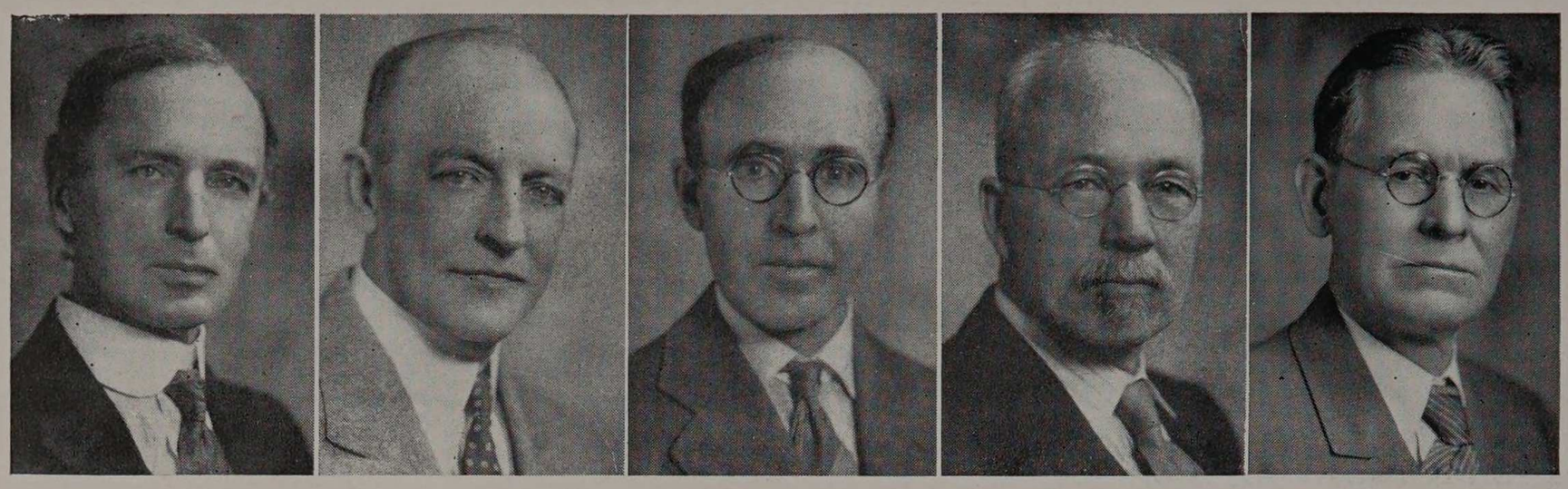

Doubt | Gebhardt | Leigh | Wilcox | Snow

EMERITI

HOWARD MONROE RAYMOND
President Emeritus of Armour
Institute of Technology

THOMAS EATON DOUBT
Professor Emeritus of Experimental Physics

GEORGE FREDERICK GEBHARDT
Professor Emeritus of Mechanical Engineering

CHARLES WILBER LEIGH
Professor Emeritus of Analytic Mechanics

JOHN EDWIN SNOW
Professor Emeritus of Electric Power Production

GUY MAURICE WILCOX
Professor Emeritus of Physics



Raymond

OPTION DIRECTORS AND DEPARTMENT CHAIRMEN

Philip Conrad Huntly
Director of the Option in Mechanical Engineering
Professor of Mechanical Engineering
B.C.E. University of Arkansas
Tau Beta Pi, Pi Tau Sigma, Chi Epsilon, Black Knight, Sigma Chi, Triangle

Ernest Harrison Freeman
Director of the Option in Electrical Engineering
Professor of Electrical Engineering
B.S. and D. Eng. Kansas State College
B.S. and E.E. Armour Institute of Technology
Tau Beta Pi, Eta Kappa Nu, Phi Kappa Phi, Phi Pi Phi

John Cornelius Penn
Director of the Option in Civil Engineering
Professor of Civil Engineering
B.S. and C.E. Armour Institute of Technology
Tau Beta Pi, Chi Epsilon, Theta Xi

Harry McCormack
Director of the Option in Chemical Engineering
Professor of Chemical Engineering
B.S. Drake University
M.S. University of Illinois
Tau Beta Pi, Phi Lambda Upsilon, Phi Beta Kappa

Joseph Bernard Finnegan
Director of the Option in Fire Protection Engineering
Professor of Fire Protection Engineering
S.B. Massachusetts Institute of Technology
Tau Beta Pi, Salamander, Sphinx

Louis Skidmore
Director of the Department of Architecture
Professor of Architecture
S.B. Massachusetts Institute of Technology

Charles Edward Paul
Director of the Option in Engineering Science
Chairman of the Department of Mathematics and Mechanics
Professor of Mechanics
S.B. Massachusetts Institute of Technology
Tau Beta Pi, Sphinx, Theta Xi

James Stratton Thompson
Chairman of the Department of Physics
Professor of Physics
B.S. and Ph.D. University of Chicago
Sigma Xi, Sigma Alpha Epsilon

Henry Post Dutton
Chairman of the Department of Social Science
Professor of Management
B.E.E. University of Michigan
Sigma Iota Epsilon, Delta Sigma Pi

Walter Hendricks
Chairman of the Department of English
Professor of English
A.B. Amherst College
M.A. University of Chicago, University of Grenoble (France)
Phi Beta Kappa, Sphinx, Phi Delta Theta

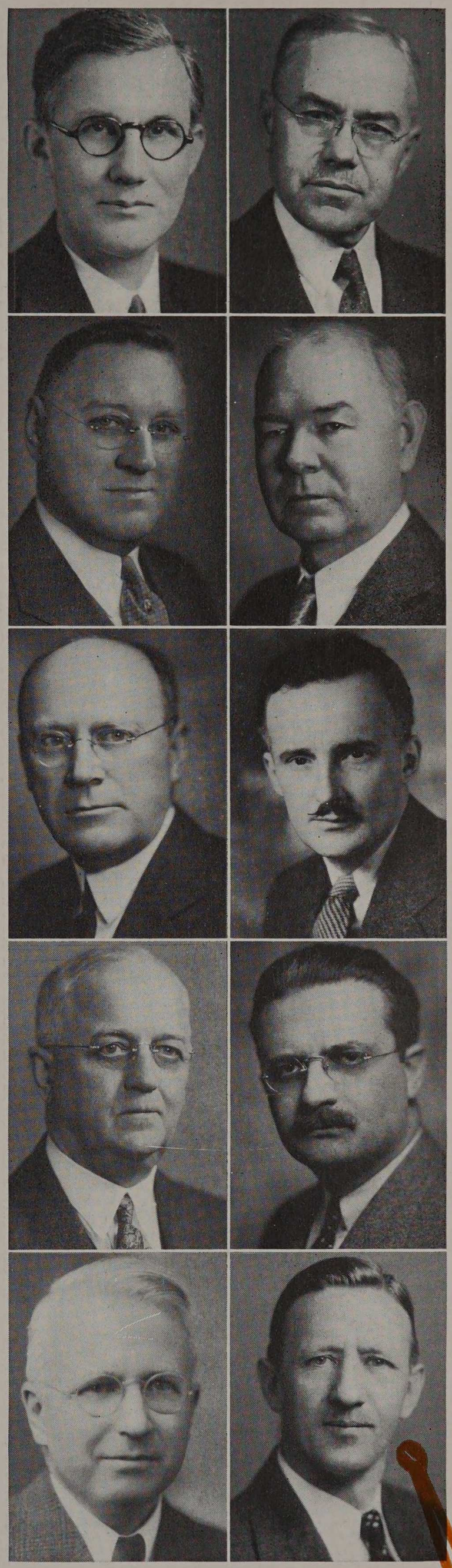

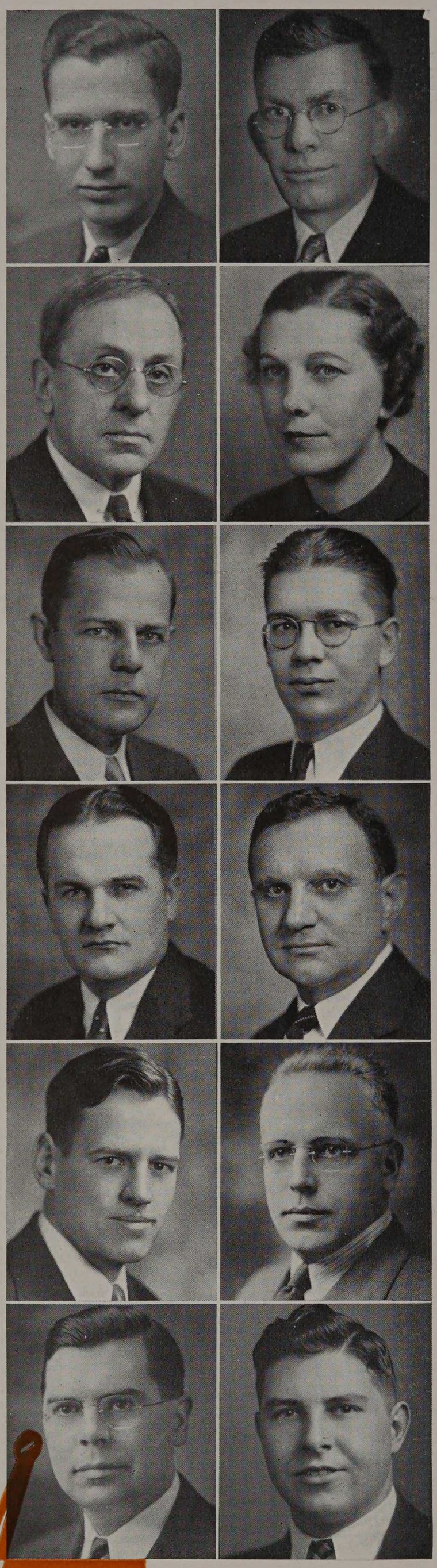

FACULTY

Carl G. Anderson
Instructor in Mechanical Engineering
B.S. Armour Institute of Technology
M.A. and Ph.D. University of Michigan
Tau Beta Pi, Pi Tau Sigma, Sphinx

Samuel Fletcher Bibb
Assistant Professor of Mathematics
S.B. and S.M. University of Chicago
Sigma Xi, Pi Kappa Phi

Arthur Howe Carpenter
Associate Professor of Metallurgy
A.M. Ohio University
Phi Lambda Upsilon, Pi Mu, Alpha Chi Sigma, Delta Tau Delta

Esther Elcise Chesire
Assistant Librarian
B.A. University of Iowa
B.S. University of Illinois, St. Louis University
Theta Phi Alpha

William White Colvert
Associate Professor of Physics
A.B. and A.M. Cumberland University
Sigma Xi, Sphinx

Watson M. Davis
Assistant Professor of Mathematics
A.B. Cornell College
M.S. University of Iowa
Ph.D. University of Chicago
Sigma Xi, Phi Tau Theta

Charles H. Dornbusch (No picture)

Herbert Ensz
Associate Professor of Civil Engineering
B.S. and C.E. University of Colorado
Chi Epsilon

Benjamin Ball Freud
Professor of Organic Chemistry
Sc.B. and Ph.D. University of Chicago
Ch.E. Armour Institute of Technology
Phi Beta Kappa, Sigma Xi

Walter Benjamin Fulghum
Instructor in English
A.B. University of Michigan
M.A. Southern Methodist University
Phi Beta Kappa, Phi Kappa Phi, Sigma Zeta

Horace Alpheus Giddings
Assistant Professor of Mathematics
B.S. University of New Hampshire
Ph.D. Massachusetts Institute of Technology
Alpha Chi Sigma, Phi Kappa Phi, Tri Gamma

Billy E. Goetz
Instructor in Social Science
Ph.B. University of Chicago, Armour Institute of Technology, Cornell University
Alpha Kappa Delta

Cecil E. Hammett
Instructor in Mechanical Engineering
B.S. Kansas State College
M.S. University of Nebraska
Fi Mu Upsilon

FACULTY

Arthur Stedry Hansen
Assistant Professor in Economics
B.S. Armour Institute of Technology
Tau Beta Pi, Eta Kappa Nu, Sphinx, Phi Kappa Sigma

William K. Harding
Instructor in Economics
B.A. and M.A. University of Wisconsin
Certificate, Bönn University, Germany

Stirling H. Harper
Instructor in Architectural Construction and Architectural Practice
S.B. Massachusetts Institute of Technology

Charles Overton Harris
Instructor in Mechanics
B.S. and M.S. University of Illinois
Sigma Tau, Sigma Alpha Epsilon

Henry Townley Heald
Dean and Professor of Civil Engineering
B.S. Washington State College
M.S. University of Illinois
Tau Beta Pi, Chi Epsilon, Black Knight, Sigma Tau, Phi Kappa Phi, Theta Xi

Jesse Edward Hobson
Instructor in Electrical Engineering
B.S. and M.S. Purdue University
Ph.D. California Institute of Technology
Tau Beta Pi, Sigma Xi, Eta Kappa Nu, Sigma Delta Chi, Blue Key, Triangle

Theodorus M. Hofmeester, Jr.
Assistant Professor of Architecturel Modeling
B.S. and M.S. Armour Institute of Technology
Scarab

Olaf A. Hougen
Professor of Chemical Engineering
B.S. University of Washington
M.S. and Ph.D. University of Wisconsin
Alpha Chi Sigma, Phi Beta Kappa, Tau Beta Pi, Phi Lambda Upsilon, Sigma Xi

Max Jakob
Member of A.I.T. Research Foundation
Professor of Applied Physics
B.S. and Ph.D. Technische Hochschule, Munich

Earle Lewis Kent
Instructor in Electrical Engineering
B.S. and M.S. Kansas State College of Agriculture and Applied Science.
Sigma Tau, Phi Kappa Phi

Vasili Ilyich Komarewsky
Special Lecturer in Chemistry
Ch. Dr. University of Moscow, Russia

William Charles Krathwohl
Professor of Mathematics
A.B. Harvard College
M.A. Columbia University
Ph.D. University of Chicago
Phi Delta Kappa

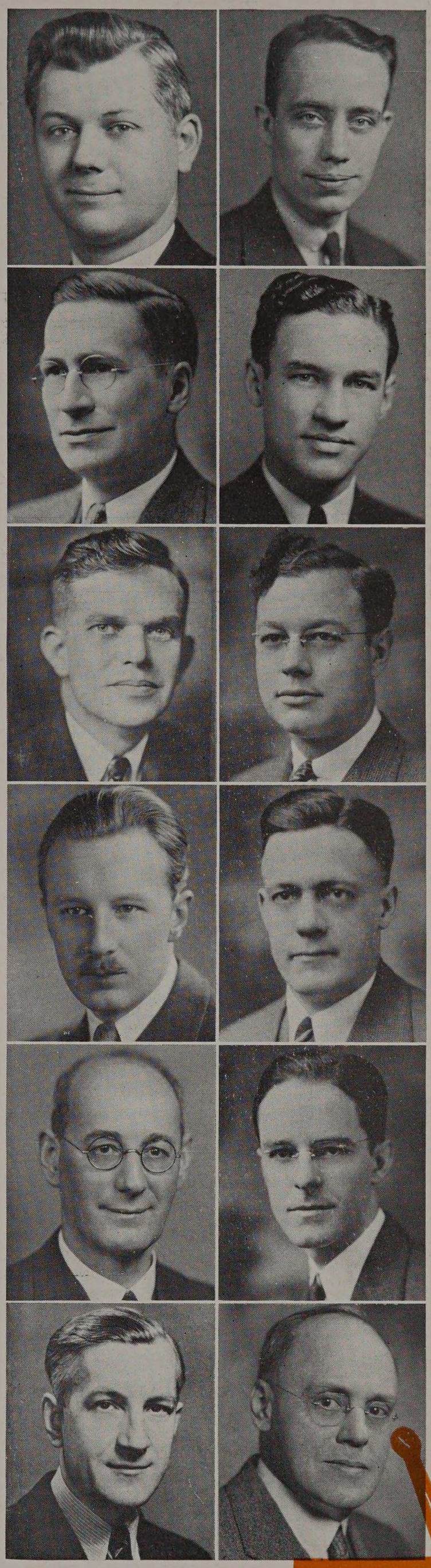

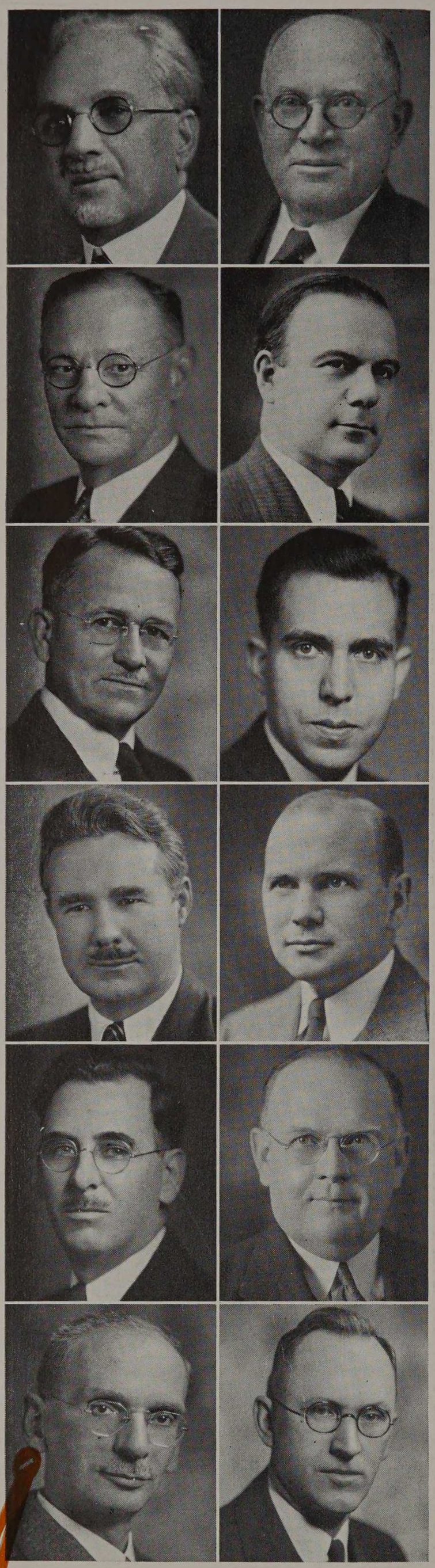

FACULTY

Albert H. Krehbiel
Professor of Freehand Drawing and Water Color

Alfred William Kube (No picture)
Instructor in Foundry
B.S. Stout Institute, Gary College
University of Indiana

Leonard J. Lease
Associate Professor and Co-ordinator of Co-operative Course in Mechanical Engineering
B.S. University of Illinois, University of Wisconsin
Epsilon Pi Tau

Edwin Stephen Libby
Professor of Refrigeration Engineering
B.S. and M.E. Armour Institute of Technology
Tau Beta Pi, Pi Tau Sigma

Jerrold Loebl
Assistant Director of the Department of Architecture
B.S. and M.S. Armour Institute of Technology
Scarab

John Frederic Mangold
Associate Professor of Mechanics
B.S. Cornell College
B.E. and C.E. University of Iowa
Sphinx, Pi Kappa Phi

Ralph H. Manley
Instructor in Chemical Engineering
B.S. Beloit College
M.S. University of Illinois
Ph.D. University of Iowa
Phi Lambda Upsilon

William Frank McCaughey
Associate Professor of Architectural Design
A.B. Carnegie Institute of Technology
M.S. University of Illinois
B.A.I.D. Certificate
Triangle, Delta Skull, Sigma Nu

William J. McLarney
Instructor in Mechanical Engineering
A.B. and B.S. University of Iowa
M.A. Columbia University
Theta Tau

John F. McNamara
Medical Advisor
B.S. St. Ignatius College
M.D. Loyola University
Sr. Attending Mercy Hospital
Assistant Professor of Medicine at Loyola University
Kappa Psi

Alfred L. Mell (No picture)
Instructor in Architectural Design
B.S. Armour Institute of Technology
Scarab, Delta Tau Delta

David Penn Moreton
Professor of Direct and Alternating Current Machinery
B.S. and E.E. Armour Institute of Technology
Tau Beta Pi, Eta Kappa Nu, Theta Xi

Henry Leopold Nachman
Professor of Thermodynamics
B.S. and M.S. Armour Institute of Technology
Tau Beta Pi, Pi Tau Sigma, Rho Delta Rho

Charles Anson Nash
Associate Professor of Electrical Engineering
B.S. University of Illinois
Sigma Xi

FACULTY

Alice V. Neil
Assistant Librarian
Ph.B. University of Chicago
B.S. Carnegie Institute of Technology

Rufus Oldenburger
Assistant Professor of Mathematics
A.B., M.S. and Ph.D. University of Chicago, Lewis Institute, University of Michigan
Eta Sigma Phi, Sigma Xi, Phi Beta Kappa

Elder J. Olson
Instructor in English and French
Ph.B. and M.A. University of Chicago
Phi Beta Kappa

William A. Pearl
Associate Professor of Mechanical Engineering
B.S. and M.S. Washington State College
Ph.D. University of Michigan
Sigma Tau, Tau Beta Pi

James Clinton Peebles
Professor of Experimental Engineering
B.S. and E.E. Armour Institute of Technology
M.M.E. Cornell University
Sigma Xi, Gamma Alpha, Tau Beta Pi, Pi Tau Sigma, Sphinx

Robert Vallette Perry
Professor of Machine Design
B.S. and M.E. Armour Institute of Technology
Tau Beta Pi, Pi Tau Sigma, Theta Xi

James Gregor Potter
Instructor in Physics
B.S. Princeton University
M.S. New York University

Thomas Charles Poulter
Executive Director of the Research Foundation
Research Professor of Physics
B.S. and D.Sc. Iowa Wesleyan College
Ph.D. University of Chicago
Sigma Xi, Theta Kappa Nu

Donald Elmer Richardson
Associate Professor of Electrical Engineering
B.S. and E.E. Armour Institute of Technology
M.S. University of Chicago
Sigma Xi, Tau Beta Pi, Eta Kappa Nu, Theta Xi

Otto Louis Robinson
Associate Professor of Fire Protection Engineering
B.S. Purdue University
Salamander, Acacia

Daniel Roesch
Professor of Automotive Engineering
B.S. and M.E. Armour Institute of Technology
Tau Beta Pi, Pi Tau Sigma, Phi Pi Phi

Henry Sager
Instructor in German
A.B. Colorado College
A.M. University of Chicago
Phi Beta Kappa

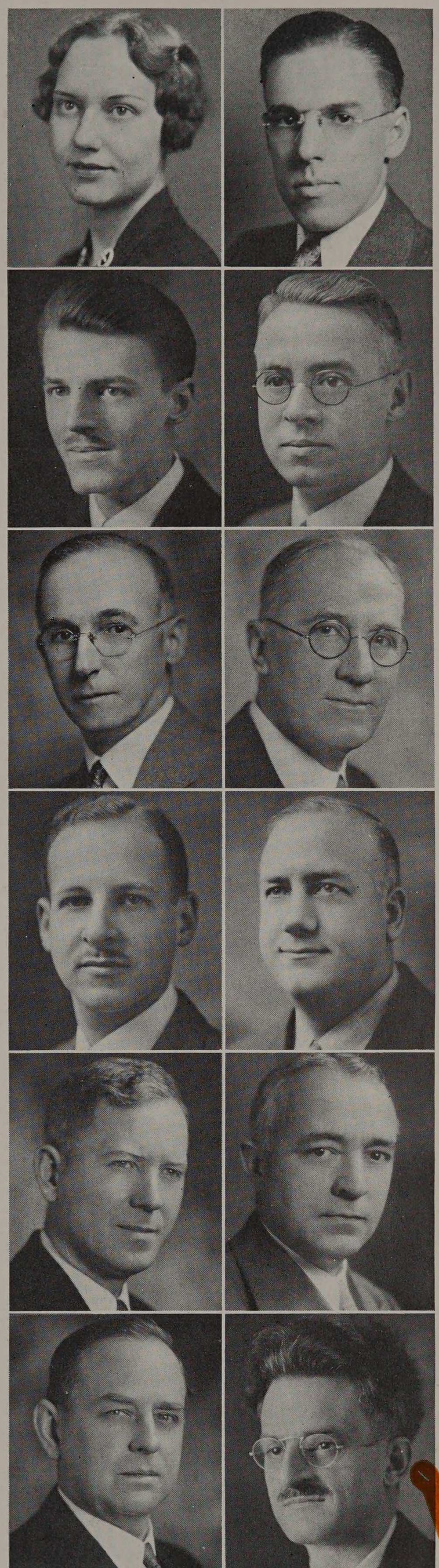

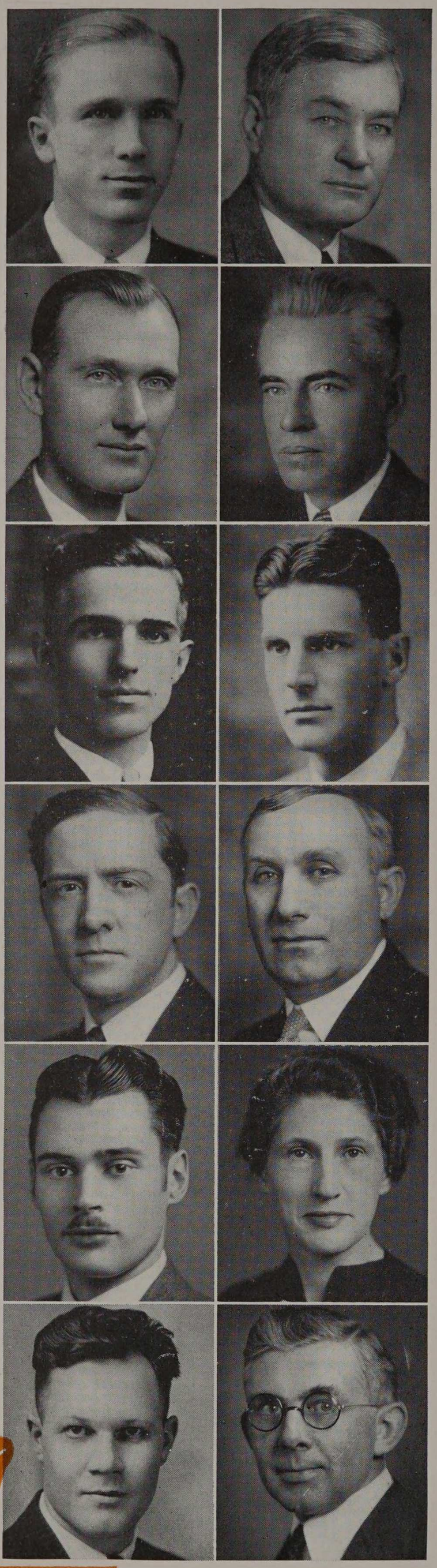

FACULTY

John A. Schaad
Instructor in Chemical Engineering
B.S. and Ph.D. University of Illinois
Phi Lambda Upsilon, Sigma Xi, Alpha Chi Sigma

John Joseph Schommer
Professor of Industrial Chemistry
B.S. University of Chicago
Ch.E. Armour Institute of Technology
Black Knight, Alpha Chi Sigma, Phi Kappa Sigma

Arthur William Sear
Assistant Professor of Electrical Engineering
B.S. University of Minnesota
M.E. Armour Institute of Technology
Pi Tau Sigma, Theta Xi

Walter Henry Seegrist
Associate Professor of Machine Design
B.S. Purdue University
M.E. Armour Institute of Technology
Phi Kappa Sigma

Robert D. Snow
Director of Coal Reserch
Professor of Chemical Engineering
B.S., M.S. and Ph.D. University of Iowa
Tau Beta Pi, Alpha Chi Sigma, Gamma Alpha, Sigma Xi, Phi Lambda Upsilon, Omega Chi Epsilon

Jarl T. Sorensen
Instructor in Fire Insurance
B.S. Armour Institute of Technology
Tau Beta Pi, Salamander, Sphinx, Black Knight, Theta Xi

Shelto Marion Spears
Associate Professor of Civil Engineering
B.S. and C.E. University of Kentucky
Tau Beta Pi, Chi Epsilon, Triangle

Walter Arthur Spencer
Assistant Professor of Mathematics
B.Sc. University of Nebraska

Austin Dever Sprague
Instructor in Physics
A.B. Miami University
M.Sc. and Ph.D. Ohio State University
Sigma Xi, Phi Beta Kappa, Pi Mu Epsilon, Delta Tau Delta

Nell Steele
Librarian
Lake Forest College
Columbia University

Grant N. Stenger
Instructor in Physical Education
Assistant Athletic Director and Basketball Coach
B.A. North Central College, University of Illinois, University of Wisconsin

Roe Loomis Stevens
Associate Professor of Bridge and Structural Engineering
B.S. Armour Institute of Technology
Chi Epsilon

FACULTY

Walter Lindsay Suter
Assistant Professor of Architectural Design
B.S. Armour Institute of Technology
Scarab

Charles Roscoe Swineford
Associate Professor of Machine Design
B.S. University of Michigan
M.E. Armour Institute of Technology

Charles Austin Tibbals
Assistant Dean and Professor of Analytical Chemistry
B.A., M.A. and Ph.D. University of Wisconsin
Phi Lambda Upsilon, Sigma XI, Alpha Chi Sigma, Phi Gamma Delta, Triangle

Charles Leslie Towne
Instructor in English
A.M. Washington University, St. Louis, Mo.
A.B. University of California, University of Chicago
Phi Delta Phi

Harold Alfred Vagtborg
Director of Buildings and Grounds
Associate Professor of Municipal and Sanitary Engineering
B.S. University of Illinois
M.S. Armour Institute of Technology
Sigma Tau, Pi Delta Epsilon, Mu San, Kappa Delta Rho

Floyd A. Van Atta
Instructor in Chemistry
B.S. and M.S. University of Oregon
Ph.D. Northwestern University
Sigma Xi, Alpha Chi Sigma

G. Cuthbert Webber
Instructor in Mathematics
B.A. and M.A. University of British Columbia
Ph.D. University of Chicago
Sigma Xi

Melville Baker Wells
Professor of Civil Engineering
B.C.E. and C.E. Purdue University
Tau Beta Pi, Chi Epsilon, Phi Delta Theta

Stanton Edward Winston
Associate Professor of Mechanical Engineering
A.B. and A.M. University of Denver
B.S. and M.E. Armour Institute of Technology
Colorado School of Mines
Pi Tau Sigma

Charles Morgan Wolfe
Instructor in Electrical Engineering
B.S. West Virginia University
M.S. and Ph.D. California Institute of Technology
Tau Beta Pi

George E. Ziegler
Assistant Professor of Physics
B.S., M.S. and Ph.D. University of Chicago
Sigma Xi

Otto Zmeskal, Jr.
Instructor in Metallurgy
B.S. Armour Institute of Technology
Tau Beta Pi, Phi Lambda Upsilon, Alpha Chi Sigma

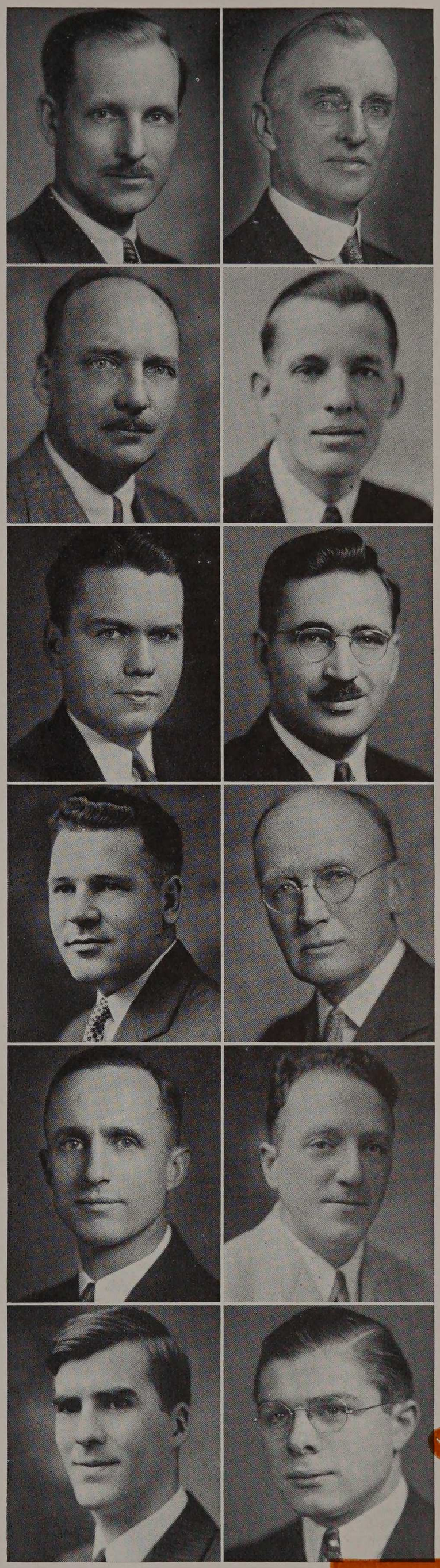

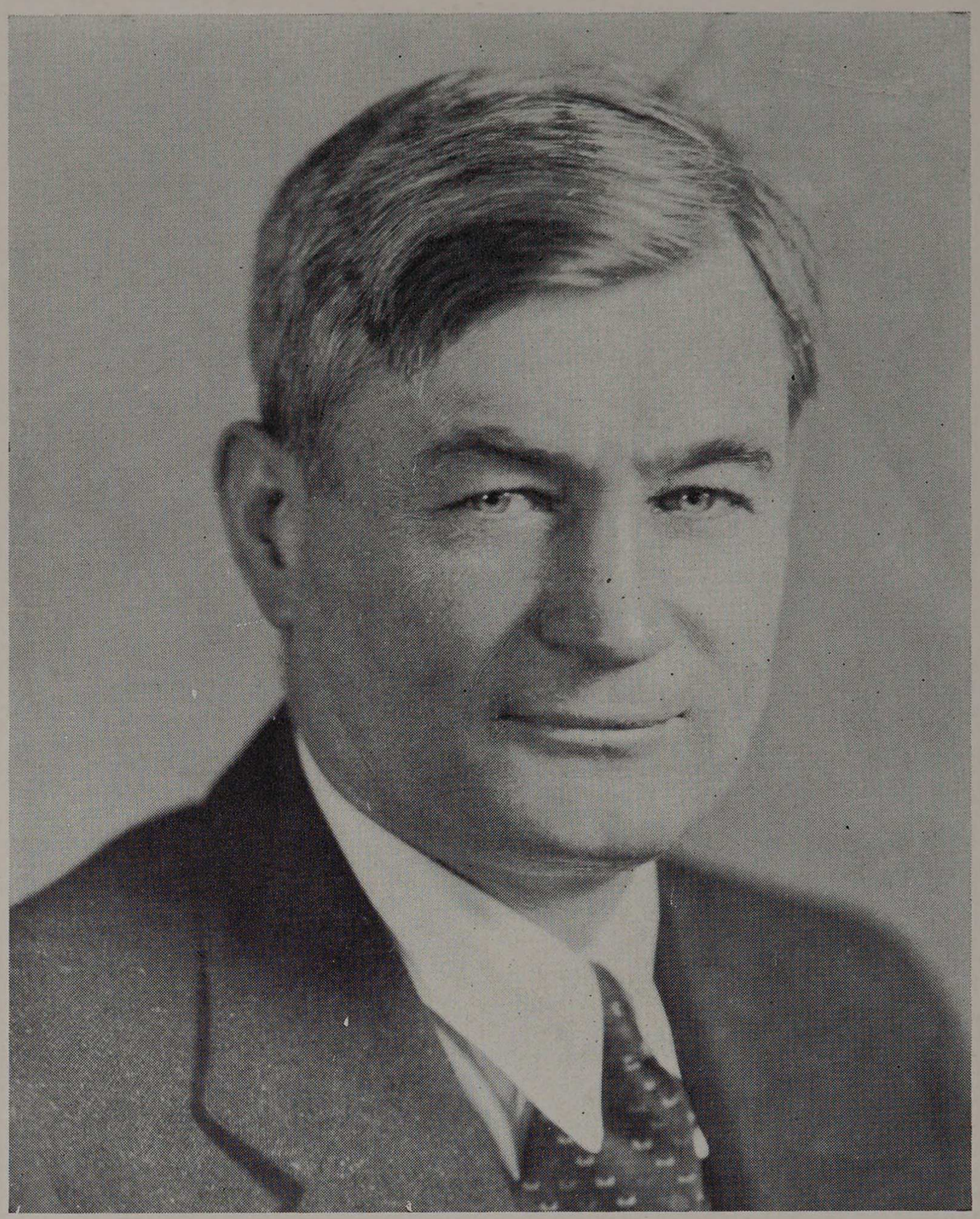

JOHN J. SCHOMMER

John J. Schommer, the guiding influence behind Armour Tech's athletic affairs, has faced a difficult and exceedingly trying situation in his attempts to place Armour's athletic teams among the leaders in interscholastic competition. If he continues to be as successful as he has been in the past, Armour will have her name, more and more, before the public of not only the Chicago area but also the entire Middle West. The Institute will be able to draw up full schedules for all its teams and supply the opposition necessary to build up first-class teams.

The Armour Relays have also contributed to a great extent to the fine reputation that Armour enjoys in athletic circles. Each year, for the last nine years, Professor Schommer has planned the event which is the peak of the athletic year for the stars of every track team in the central part of the country. Because of his unfailing efforts, the Relays, this year, were a larger and more colorful track carnival than ever before.

Armour Institute of Technology is extremely fortunate to have a man capable enough to devote the time necessary to shoulder the responsibilities of directing the varied activities of the athletic staff. Such a man is John J. Schommer.

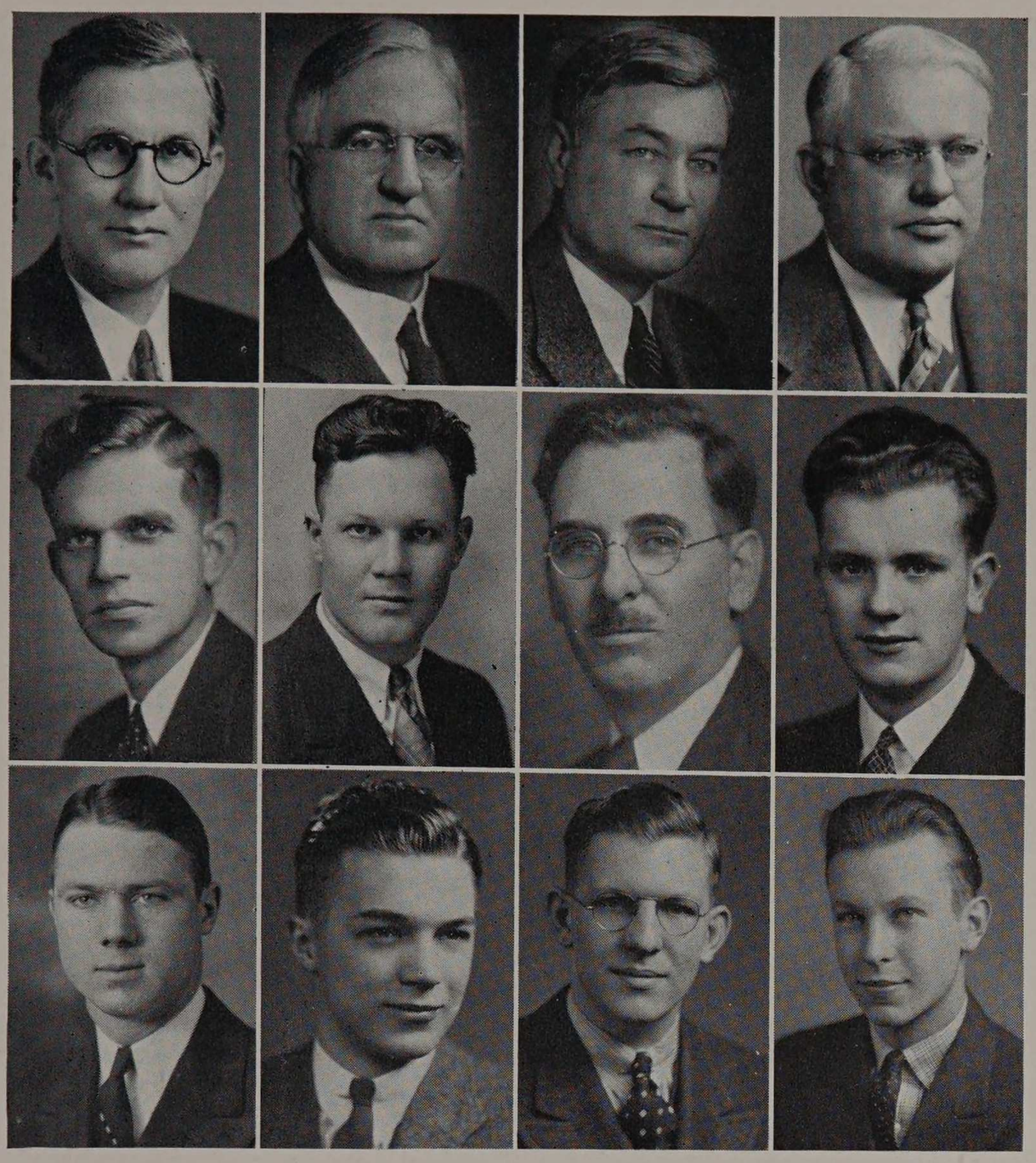

Huntly
Heald
Dunbar

Hotchkiss
Stenger
Chapin

Schommer
McNamara
Chelgren

Allison
Heike
Kruse

ARMOUR TECH STUDENT ASSOCIATION

BOARD OF CONTROL

Philip C. Huntly.....Chairman
Eugene A. Heike.....President
Claire W. Dunbar.....First Vice-President
William A. Chapin, Jr.....Second Vice-President
William J. Chelgren.....Secretary
George S. Allison.....Treasurer
Willard E. Kruse.....Sophomore Representative
Larry Stedman .....Freshman Representative
Willard E. Hotchkiss.....President of the Institute
Henry T. Heald.....Dean
John J. Schommer.....Director of Physical Education
Grant N. Stenger.....Instructor in Physical Education
John F. McNamara.....Medical Adviser

It is the function of the Armour Tech Student Association to sponsor or otherwise encourage intercollegiate and intramural athletics, interfraternity competition, and other campus activities, and to organize and systematize interclass relations, customs, and privileges. Through its Board of Control, it administers the funds collected as a student activity fee, lending support therefrom to all groups under its control, teams, intramural contests, publications, musical clubs, and other campus activities, and directing and coordinating their activities.

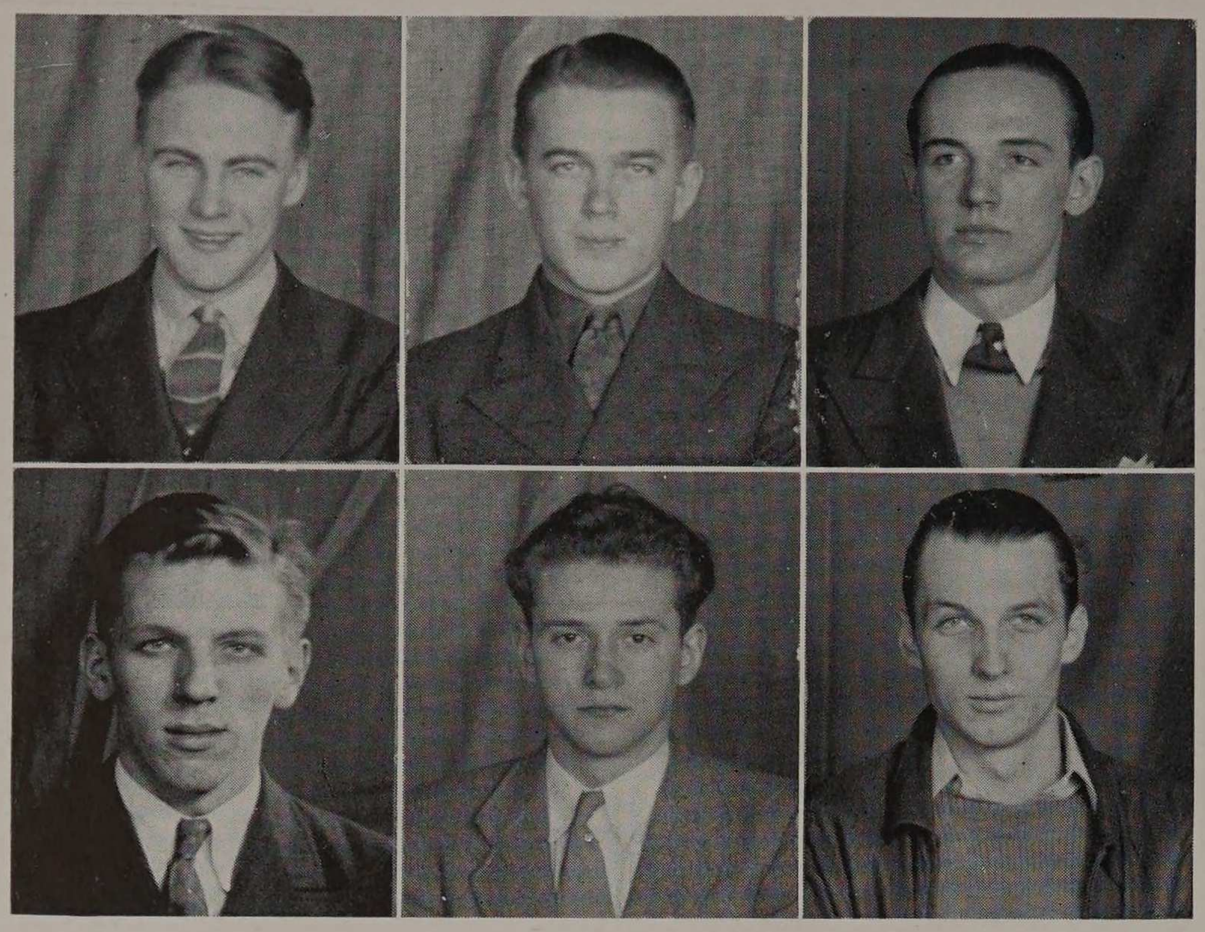

THE FRESHMEN

Ransel, Sunde, Norkus
Brinkman, Worcester, Stedman

OFFICERS

Paul J. Ransel .....President
Donald H. Sunde.....Vice-President
Lloyd W. Norkus .....Treasurer
Roy D. Brinkman, Jr.....Secretary
Eugene H. Worcester.....Social Chairman
Larry Stedman.....A.T.S.A. Representative

As the golden streaks of dawn shot across the morning sky, many a weary freshman sighed, blew out the battered oil lamp, looked tenderly at his unruffled bed, removed his shirt, ... and then finished his homework by daylight. Thus did Armour tear down, smash out, and pulverize any illusions that the cocky high school loafer may have had. But then, let's start from the beginning in order to explain that haggard bleary-eyed expression of the Class of '40.

It all started when the gullible freshmen blithely paid out good money to become a slave, while others were leaning on P.W.A. shovels and collecting it. Of course at first everything ran too smoothly, but in the background lurked the unforeseen dangers soon to be apparent. The new men were welcomed cordially by both the professors and the upperclassmen. Those 10:30 naps, with "Doc" Tibbals droning out a technical lullaby, fitted in perfectly as a restorative for fellows worn out from too many dates. Then, when the sky shown brightest, the first call to arms was issued, and along came the Freshman Handshake. Here, with Dr. Amsbary's inspiring poetry, and the ancient gastronomical delight, cider and doughnuts, the overbearing freshmen were informed of the quaint old fashioned custom of the wearing of the green. At this point any ideas the freshmen may have had concerning their importance to the school took on a new form, especially after witnessing the intricate gyrations of the upper classmen in a wrestling exhibition.

The scene changed. The professors soon hit their stride, and many were the broken hurdles left in their wake by the desperately plodding freshman. The sophomores became exceedingly ungentlemanly, and new sounds began to break upon the balmy autumn air. Pants! .... were the subject of conver-



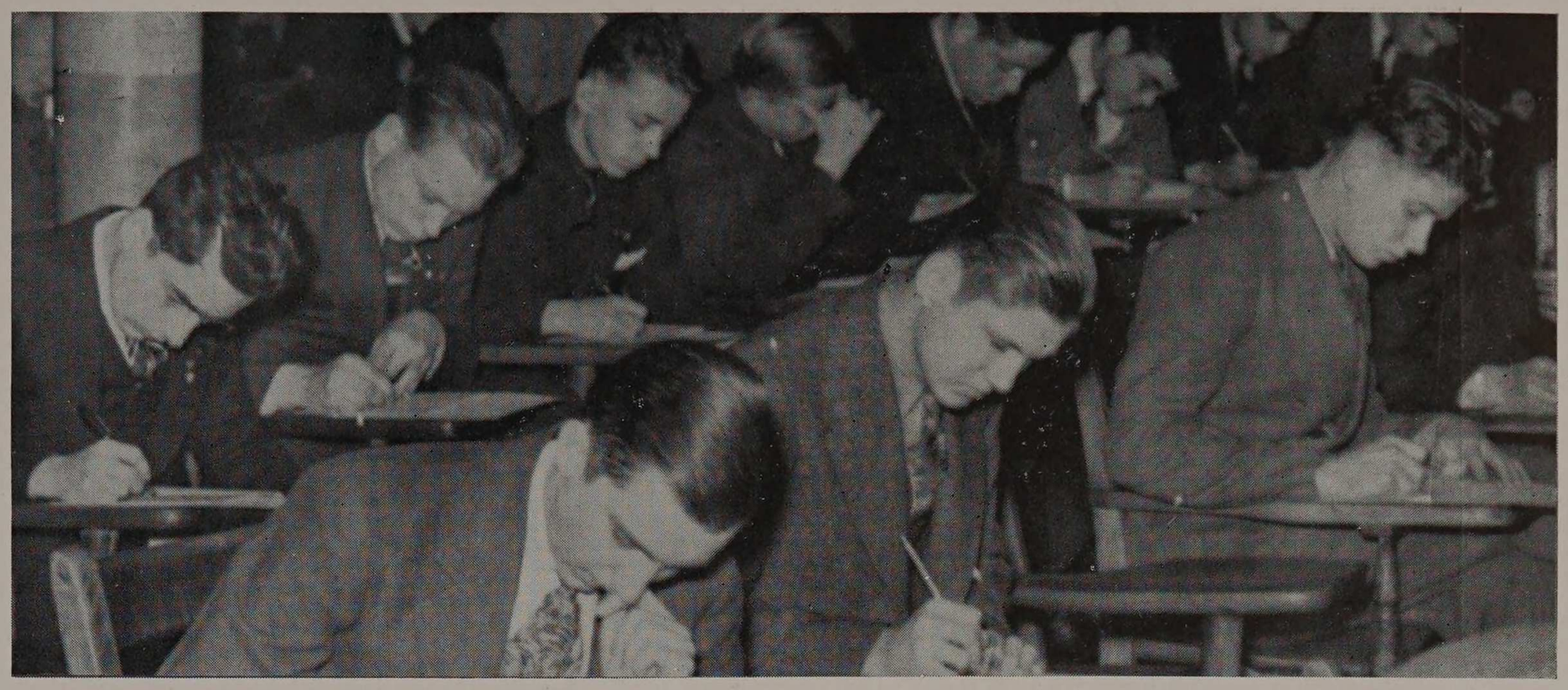

The Scholarship Exams



Busted!

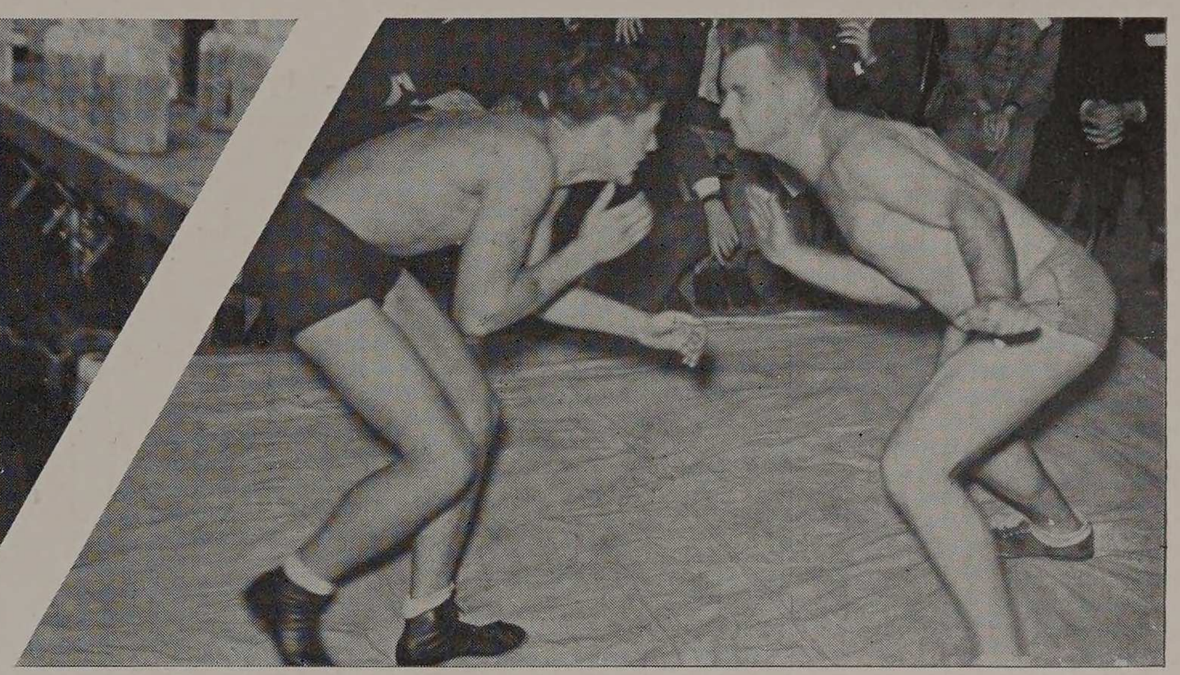

The Freshman Handshake

sation. Pants in the office. Pants in the lunchroom. Pants in the library. Pants, here there and everywhere, the baggy knees and colored patches of the knock kneed freshmen's pants.

But lo! the sun broke through and nature smiled. Can they ever forget the coveted position they held during that memorable Rush Week. A glorious truce to a horrible slaughter, but a truce it was, for the hostilities were resumed with renewed vigor. Soon all bounds were broken, and at times, not so awfully rare, the shell holes and bodies on Federal Street brought back the beautiful memories of that zero hour in No Man's Land. When such activities had hit a roaring high, a treaty was called while the classes got together to discuss the situation. The agreement resulting from these arbitrations will stand as an everlasting monument to the Class of '40. T'was the first time the sophomores and freshmen had ever come to any kind of an agreeable understanding.

One day, while feeling in a benevolent mood to all society in general, they were hopelessly caught unawares of their neglected homework in the shape of little brown envelopes. Their common stock suffered a horrible set back and nearly fell off the market, while the preferred showed an instantaneous decline in interest rates. When the smoke cleared, those left standing decided to hold an election for class officers. Soap box radicals sprang forward. Politi-



What Do We Do Now, Prof?

cal alliances were formed. Politicians sprang from nowhere and the battle was on. Election day broke bright and clear and amid the turmoil of riots and mob violence, the freshmen proclaimed their leaders.

After the Santa Claus recess, the freshman's patron saint, new vigor and vitality could be noticed. Those little brown envelopes were intriguing, but there was no need to let them go any further. Brief cases became heavier, and fewer cases of over sleeping were reported. Then the hectic week of mid-semester exams;



Abrahamson	Alsberg	Anderson, L. E	Anthony, W.	Apelman	Arndt	Avgerenos	Bain	Barlick
Barry	Lindgren	Bartusek, R.	Behr	Berget, A. P.	Berget, M. P.	Biederman	Bodem	Bradac
Hoffman, P. M.	Bresin	Brinkerhoff	Brinkman, R.	Buckeridge	Bucko, F. C.	Buren	Bystricky, H.	Camras
Capman	Carlson, R.	Carlton	Carrier	Catlin	Chambers	Charlton	Cody	Cohen, Jack
Cohen, Jerome	Colant	Collins, W. S.	Collopy	Conger	Dahlin	Damm	Dolder	Doolittle
Dost	Downing, L.	Dreffein	Druschitz	Dykstra	Dzikowski	Edgerley	Elgenson	Epstein
Erisman	Eulo	Grunwald	Felix	Flair	Floreen	Foster	Fowler, D.	Frost
Gaibler	Galandak	Gates	Gentleman	George, E.	Gerhardt	Gerth	Gerwig	Getz

the unceasing bombardment and desperate cramming wrought havoc among their ranks, but from the smoke of battle rose the survivors, strengthened by the struggle they had gone through.

With the dawn of a new semester, fresh blood flowed in tired veins. Life didn't seem half bad after all. Tardy New Years resolutions were made concerning the amount of work to be accomplished before the desired summer vacation. New books, new subjects, and new profs helped to revive the lost interest in Ar-



All Right, I'll Pick It Up!

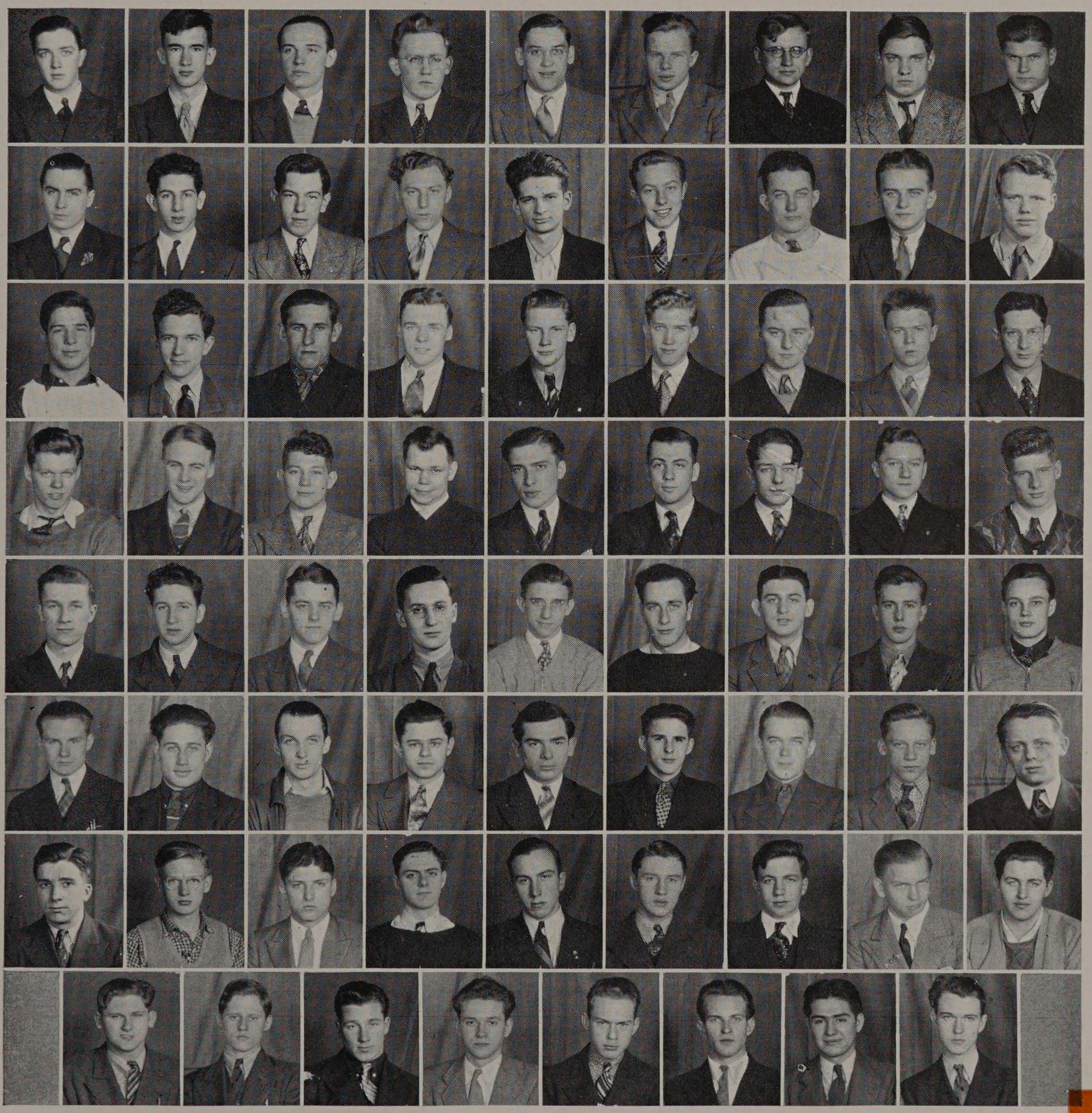

Newhart, Niems, Norkus, Obermaier, Oldenburg, O'Neill, Opila, Osiecki, Otrembiak
Mackey, D., Parke, S., Parmenter, Parrish, Patlogan, Pavel, Pederson, Petri, Pierson
Pincus, Pittman, Pocius, Poehler, Post, Powers, Prange, Prestegard, Prusow
Quandee, Ransel, Rehwaldt, Reimere, Risany, Rockholz, Rummell, Ryant, Ryden
Schaffer, A., Schreiber, G. C., Schultz, C., Shapiro, S., Shaver, Sher, Silverman, Slavin, Smith, R. K.
Soderstrom, Stanley, Stedman, Stefansky, Sternfeld, Stryz, Sunde, Swankowski, Toth
Ude, Underhill, Vallino, Veras, Vorrier, Waddington, Wagner, R. H., Winkler, A. L., Whyte

Winslow, Winslow, Woolard, Worcester, E., Yeager, Yuksis, Zamudio, Zeinz

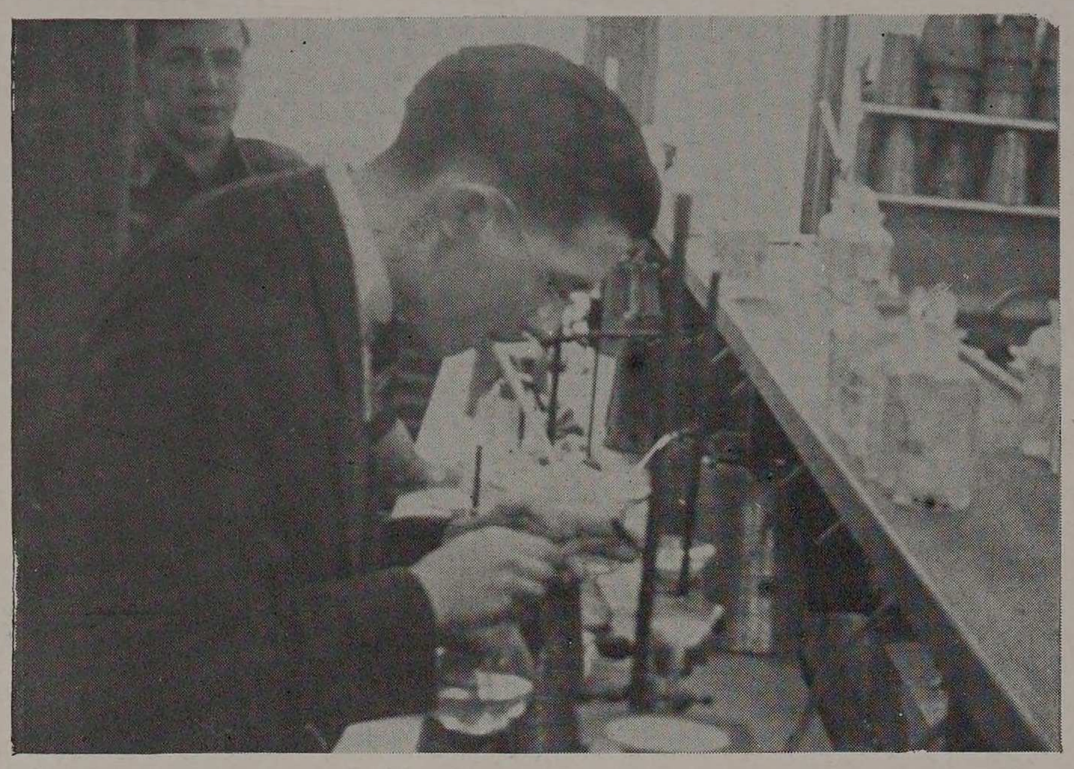

Easy On That Ppt.

mour. To show the school just how they rejuvenated and how important they had become, the frosh gave their memorable Green Cap Ball, swinging to the enchanting rhythm of Jack Chapman's orchestra. The gala affair was held in the BalTabarin room of the Sherman Hotel which had been newly decorated. In order to puzzle some of the intelligentsia present, moving scenes were cast upon the white walls of the hall. Those artistic nightmares are still undeciphered and the class is awarding a few diamond studded hair pins for the best novel written on the subject.



Ginsburg	Gleason	Godinez	Goetz	Goldsmith, M.	Goluska	Goo	Grantham	Grooss
Gruca	Gruetzmacher	Ewing	Hall	Harker	Hartman	Hassell	Haubert	Hawkins
Heenan	Hefter	Hellek	Holle	Horn	Housley	Jackson	Jaedtke	Jagiello
Jobin	Johnson, C.	Johnson, P.	Johnson, W.	Kahl	Kahn	Kalnin	Kazmierowicz	Kohn
Kolaske	Kosouski	Kotulla	Kreydich	Kukulka	Lema	Leonard	Levy, R. E.	Bamel
Loeffel	Long	Lurz	Lutz	Lykowski	McClaren	McGowen	Pachay	Malleris
Malmquist	Mandel	Marks	Mashinter	Matson	Maze	Mead	Meyer, J.	Michalkiewicz
Miller, W.	Mineika, E.	Monfon	Moy, F.	Muelhausen	Mueller	Nader	Natinchek	Neben

ARMOUR TRADITIONS

Tradition is a crazy thing. Tradition is that misguided longing for immortality by proxy that makes toe-dancers insure their children against flat feet, and lumbering limbs of the law to proudly bequeath to their offspring a broad and helpful hint as to their possible careers in the guise of a conscientiously developed set of fallen arches. It's the present hangover from a bender of the past. And like hangovers in general, is more or less universally taken for granted.

Armour has a tradition which is peculiarly its own, as is evidenced by the accompanying photographs. We even have evidence showing the natives of this vicinity trying to copy Armour's quaint manner of holding the Frosh in check. We remind you that the camera does not lie. It has, however, at times been known to suppress a good deal of the truth. Where else can you hope to find such ardor in extra-curricular activities, such zeal in the pursual of athletic endeavor, such zest for sinew-straining sports? Where else can you hope to find such enthusiastic display of prowess in man-mauling? Nowhere, thank goodness! Life begins at Armour Tech!

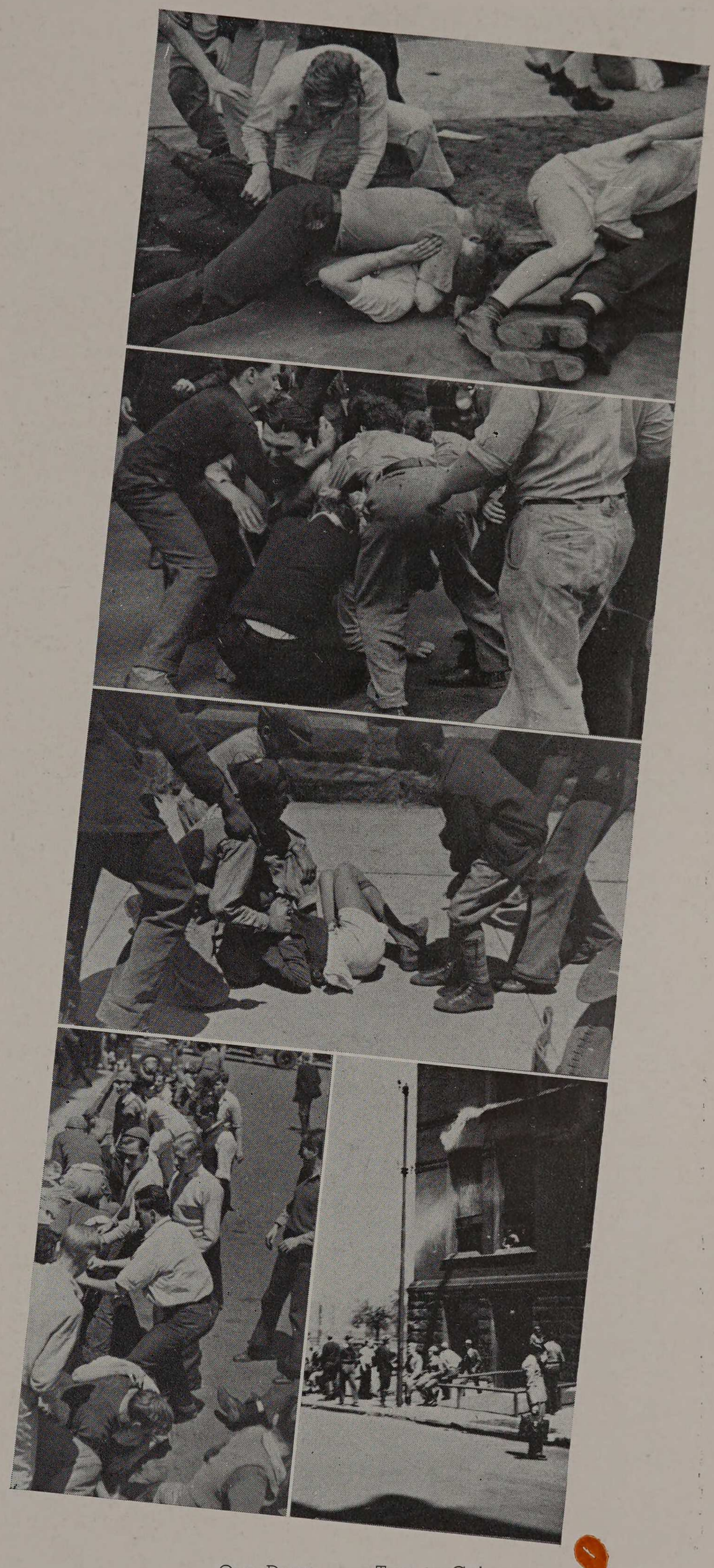

One Down . . . Two to Go!

Deloor's Choking with Emotion!

It's In the Blood

Mission Collapses

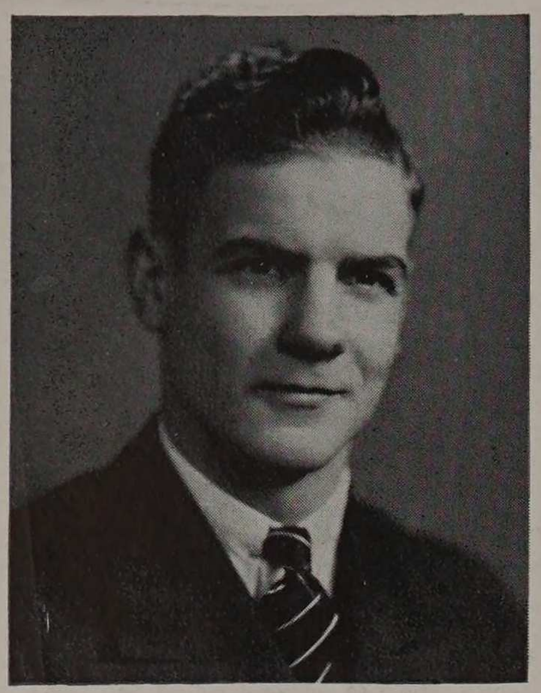

Intramural Manager Hackman

INTERCLASS

BASEBALL

The annual interclass baseball tournament opened on October 7, when the Juniors succeeded in defeating their traditional rivals, the Seniors, by the score of 4-3. All of the runs and all but one of the hits were made in the first three innings. Green, the winning pitcher, went all the way for the Juniors, allowing four hits. He struck out nine men and gave five free rides to first base. Winel, the losing pitcher, allowed only one hit, a single in the second inning, after the initial Junior spree in which they got three hits. The Juniors got three runs in the first and one in the second; the Seniors ran in all three of their runs in the third inning.

In the second game of the interclass tourney, the Sophomores earned the right to meet the juniors in the finals by defeating the Freshmen, 5-3. Kren, the starting pitcher for the Sophomores, allowed four hits, four walks, and struck out four men. Pacocha, who went all the way for the Freshmen, allowed six hits and struck out seven men. The soph half of the first inning saw one run chalked up. The second inning brought all of the Freshman runs. In the third inning, consecutive hits by Penn, Ropek, and Ephraim were combined with a bad throw to give the Sophs the two tying runs. The fourth inning saw the Sophomores push the two winning runs across the plate when Moculeski's fly to center scored Tullgren and Kren.

In the final game of the interclass baseball tournament, the Juniors downed the Sophomores by a score of 4 to 1. Green pitched for the Juniors, allowing the Sophomores only two hits while striking out five men. Penn went all the way for the Sophomores, allowing six hits and striking out six men. Both sides were retired in order in the first two frames. Arends, the first man up in the third, got the first hit of the game. He scored after a sacrifice fly and the second hit by Roche. The Sophs cut off further scoring but in their half of the inning could do nothing with Green's pitching. The fourth inning opened with a clean single by Seidenberg, who stole second and went to third on an error. Another hit, this time by Irving, brought in run number two. Arend's single brought in Irving with run number three, before the Sophs could put the cork on. Ephraim opened the Sophomore half of the inning by getting on base on an error. Kruse advanced him with a single, and a little later Ephraim scored on a high fly to the outfield. With two men on base in the fifth Seidenberg singled to score the man from third with the fourth run for the Juniors. Roche was out at home on a fielder's choice to end the scoring.



INTERCLASS BASKETBALL

The first game in the interclass basketball tournament saw an upset when the Seniors defeated the Juniors, who for two years have held the championship. The score, which sounds more like a baseball game, was 9 to 7. It was a close, hard-fought game. Close guarding aided in keeping the scoring rare and the physical contacts frequent. The first half was well under way before anyone broke into the scoring column. A charity toss by Skeppstrom drew first blood for the Juniors. Ikenn's basket and Skuza's free throw put the Seniors in the lead for a short time. Following the basket by the Juniors which tied the score, a long shot by Dreis again put the Seniors out in front 5-3 as the half ended. The second half saw each team gather in 4 points to bring the score to 9 to 7. At this point the Seniors instigated a stall which was successful in letting them keep possession of the ball.

In the Sophomore-Freshman game the Frosh had things all their own way as they went on to win 21-8. The Sophomores chalked up the first points by snappy playing in the first few minutes. It was not until the end of first half that the Frosh succeeded in breaking the ice. A long shot by Eggers tied the score. Soon after this Ratto scored for the Sophs to bring the score to 4-2. The half ended after a free toss by Pinkus of the Frosh. The second half brought a scoring spree by the Frosh which left the Sophs far behind. It was not until almost the end of the game before the Sophomores got another basket, which was put in by Carlson.

The Seniors succeeded in defeating the Freshman team to annex the championship, by the score of 13 to 11. The Frosh had a smooth-working team which kept a good passing attack until a scoring opportunity presented itself. The Seniors relied mostly on long shots for their scoring. The lead went back and forth until Gerwig intercepted a pass and sunk a nice basket to make the score 11-8 in the Seniors' favor. In the closing minutes there were frantic shots by both teams which resulted in one basket for each side. Then, as the game ended, D'Amato put in a free toss to bring the final score to 13-11 in the Seniors' favor.

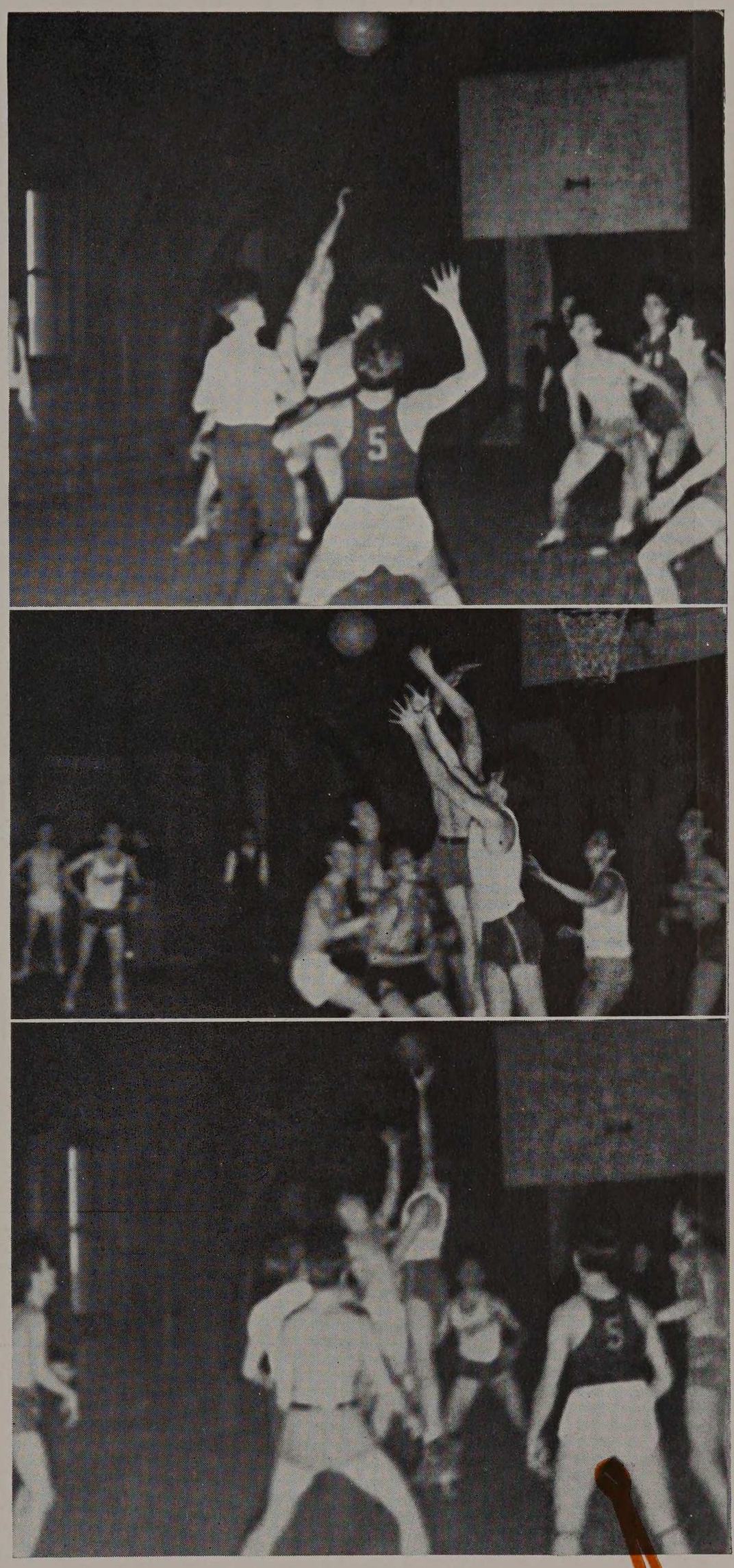

Views of the Senior-Freshman Game



"—And Then She Says . . . "—
Ballet Russe!
Take That!
Keep Your Hands Out of My Pocket!

INTERCLASS TOUCHBALL

Under the guidance of the Intramural sports manager, Frank Hackman, touchball assumed a larger and more important place in the interclass sports of Armour than it ever has in the past. Practically every department entered a team in the play, and competition towards the end of the tournament was very stiff indeed.

In the last week of play there were only five teams left in the finals. These were the Junior Mechanicals, Senior Mechanicals, Senior Chemicals, Senior Electricals, and the Freshman C team. As the play progressed, the Senior Chemicals defeated the Senior Electricals by the score of 12-0, eliminating them from the competition. The strong passing combinations of the Senior Chemicals, namely that of Forberg, Hackman, and Skuza, was the outstanding feature of the game. The Junior Mechanicals completely swamped the Freshman team, beating them by the score of 24-8. Seidenburg was the outstanding player on the Mech's team, scoring on the long passes of O'Brien and Englethaler. In one instance Irv intercepted a freshman pass and ran three quarters

of the length of the field to score a touchdown.

In their second game of the semi-finals the Senior Schmiers defeated the Senior Mechs. It was a very close game, no scoring being done until the last few minutes of the game when the Chemicals scored the only touchdown of the game. It was scored on a pass from Forberg to Kreml.

In the final game of the tournament, the Senior Chemicals defeated the Junior Mechanicals by the score of 14-8 to be acclaimed champions for the second year in a row. The game started with the Juniors getting two points on a safety, and then shortly afterward receiving six more on a touchdown. Towards the end of the first half, the Chemicals obtained eight points in exactly the same manner. The score remained at eight all for the entire second half and an overtime period had to be played to determine the victor. Finally a long pass by Skuza took the Chems from their own goal line down to the Mechanicals. Kreml and Dreis brought the ball to the Mech's two yard line on running plays, and the Juniors decided to kick into safe territory. Simeon fumbled the ball, however, as he was hampered by lack of space, and Forberg recovered for the winning touchdown. The members of the winning team were Forberg, Kreml, Hackman, Skuza, Dreis, Schultz, and Heike.



He Got Away!
He Didn't!
Skuza Me, Please!
Won't Those Butterflies Ever Alight?

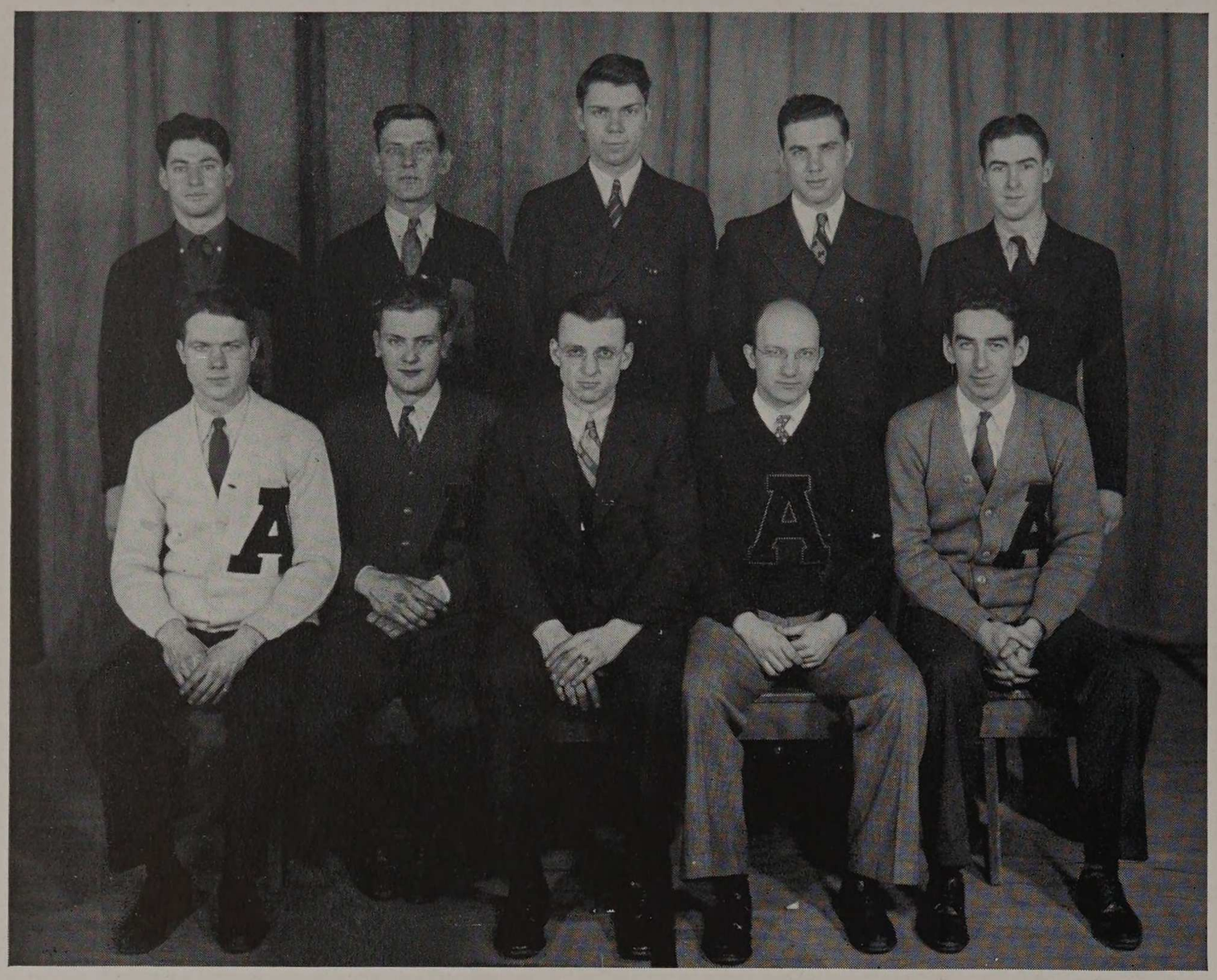

Standing: Seidenberg, Wagner, Merz, Kreml, Carroll.

Seated: Dunbar Heike, Bartusek, Faust, O'Brien.

HONOR "A"

OFFICERS

Joseph F. Bartusek.....President
Edward F. Wagner.....Secretary
Irving X. Seidenburg.....Treasurer

MEMBERS

Joseph F. Bartusek
Kenneth F. Carroll
Claire W. Dunbar
Ralph M. Faust
Eugene A. Heike
Eugene Kreml
Robert L. Merz
William P. O'Brien
Irving X. Seidenburg
Edward F. Wagner

PLEDGES

James Dunne
Paul F. Henriksen
Willard E. Kruse
Louis Logullo
Paul L. G. Moore
John F. O'Connell, Jr.
Herbert S. Ruekberg
John E. Shanahan, Jr.
Neal F. Simeon
Charles H. Skuza, Jr.

Honor "A", honorary letterman's society, was founded in 1914 at the Armour Institute of Technology. The object of the organization is the promotion of athletic endeavor among the students of Armour. The main activity during the course of the school year of Honor "A" is the planning, in conjunction with the A.T.S.A., of the spring award assembly, at which time the awards for basketball, swimming, and wrestling are given out, and the pledged members to Honor "A" receive their keys.

As a result of the work of this organization, a new set of award letters was established at Armour last year. At the present time the letters are of three colors: red, gold and black. The regular varsity letters are of the solid red or gold type, while the captains award letter is solid black.

Due to the work of Honor "A," an incentive has been added to sports participation at Armour.

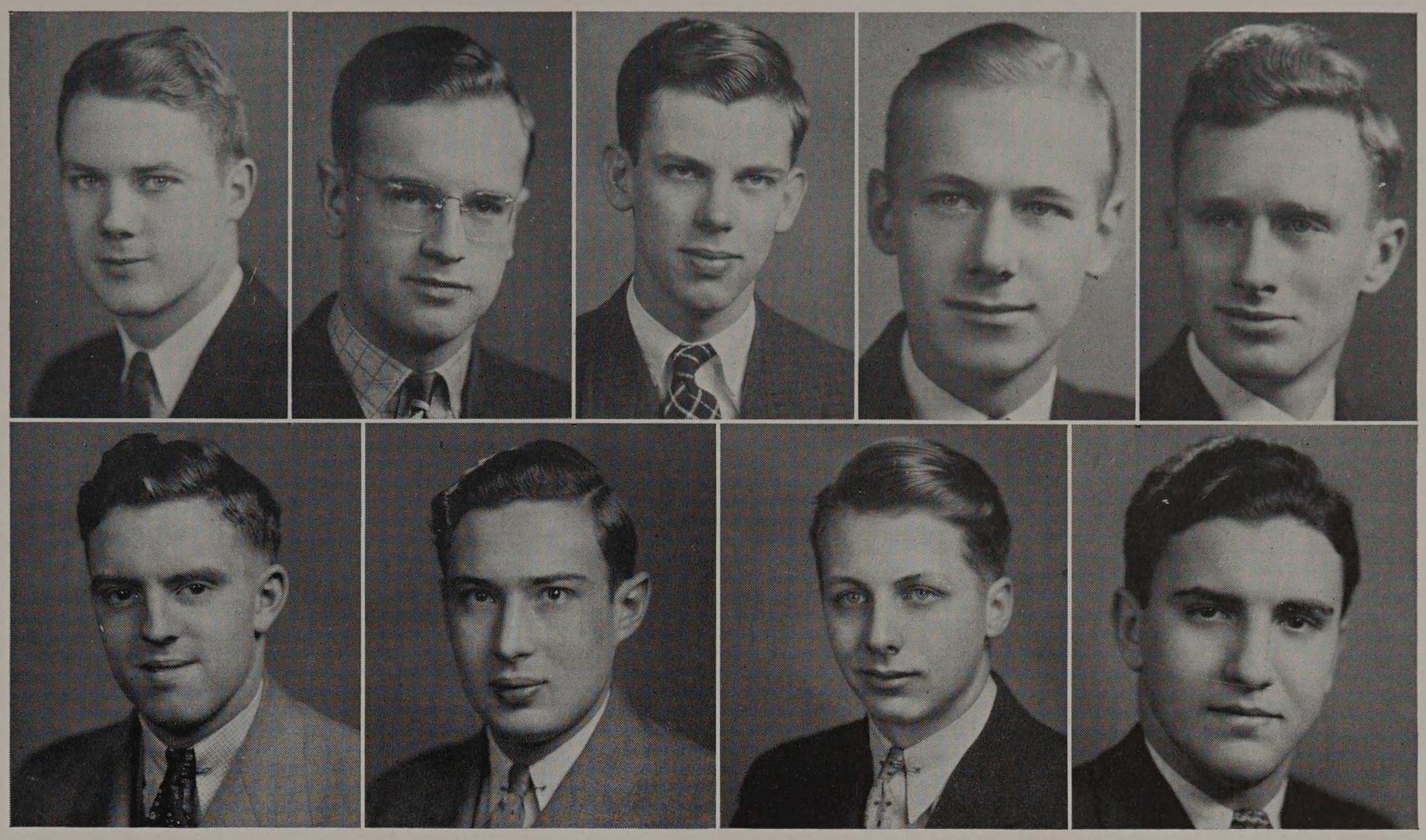

Dunbar, Laise, Lange, Magnuson, Penn
Perlet, Schreiber, Skeppstrom, Taradash

INTERFRATERNITY COUNCIL

Edwin J. Skeppstrom.....President
William A. Chapin.....Handbook Editor
William J. Laise.....Treasurer
Albert N. Schreiber.....Secretary

REPRESENTATIVES

First Semester		Second Semester
Edwin J. Skeppstrom	PHI KAPPA SIGMA	Louis Lange, Jr.
William J. Laise	DELTA TAU DELTA	William J. Laise
William A. Chapin	THETA XI	Roy J. Magnuson
Eugene A. Heike	PHI PI PHI	Claire W. Dunbar
Albert N. Schreiber	SIGMA ALPHA MU	Albert N. Schreiber
Sydney M. Miner	RHO DELTA RHO	Samuel Taradash
John J. Penn	TRIANGLE	John J. Penn
L. Idris Thomas	PI KAPPA PHI	Harry F. Perlet, Jr.

Social fraternities at Armour have increased the strength of their position and their connection with the school by the unified effort of the Interfraternity Council of Armour Institute. The Council has worked closely with the Faculty Committee on Fraternity Relations in accomplishing this purpose.

The Council supervises all interfraternity competitions and through them increases the friendly rivalry between the various Houses. Cups are awarded to the winning houses by the council in these events. Rushing rules are formulated each year by this organization for the conduction of "Rush Week."

One of the major accomplishments of the Council each year is the sponsoring of the Interfraternity Formal. This year, the affair was held at the Elmhurst Country Club, where seventy-five fraternity men and their dates found enjoyment in a delightful evening of dancing and dining.



Meyer, Stehman, Downing, Skeppstrom, Lange

OFFICERS

President .....Louis Lange
Vice-President.....Harold E. Stehman
Treasurer .....Howard G. Downing
Recording Secretary.....John C. Lindahl
Corresponding Secretary..Henry C. Anderson

PHI KAPPA SIGMA

Founded at the University of Pennsylvania in 1850

OBJECT

The objects of this Fraternity shall be the promotion of good fellowship and the cultivation of the social virtues among its members; the protection of the just rights and the advancement of the best interests, present and future, individual and collective, of all those who shall be associated together as members of this Fraternity.

FACULTY MEMBERS

O. Gordon Erickson
Arthur S. Hansen
Walter H. Seegrist
John J. Schommer

ACTIVE MEMBERS

CLASS OF 1937

Warren R. Brinkman

CLASS OF 1938

Howard G. Downing
John C. Lindahl
Edward H. Erickson
Harold L. Meyer
Harold E. Stehman
Louis Lange
Edwin J. Skeppstrom

CLASS OF 1939

Henry C. Anderson
Jerome R. Bunce
Eugene R. Smith
Edward H. Haedike

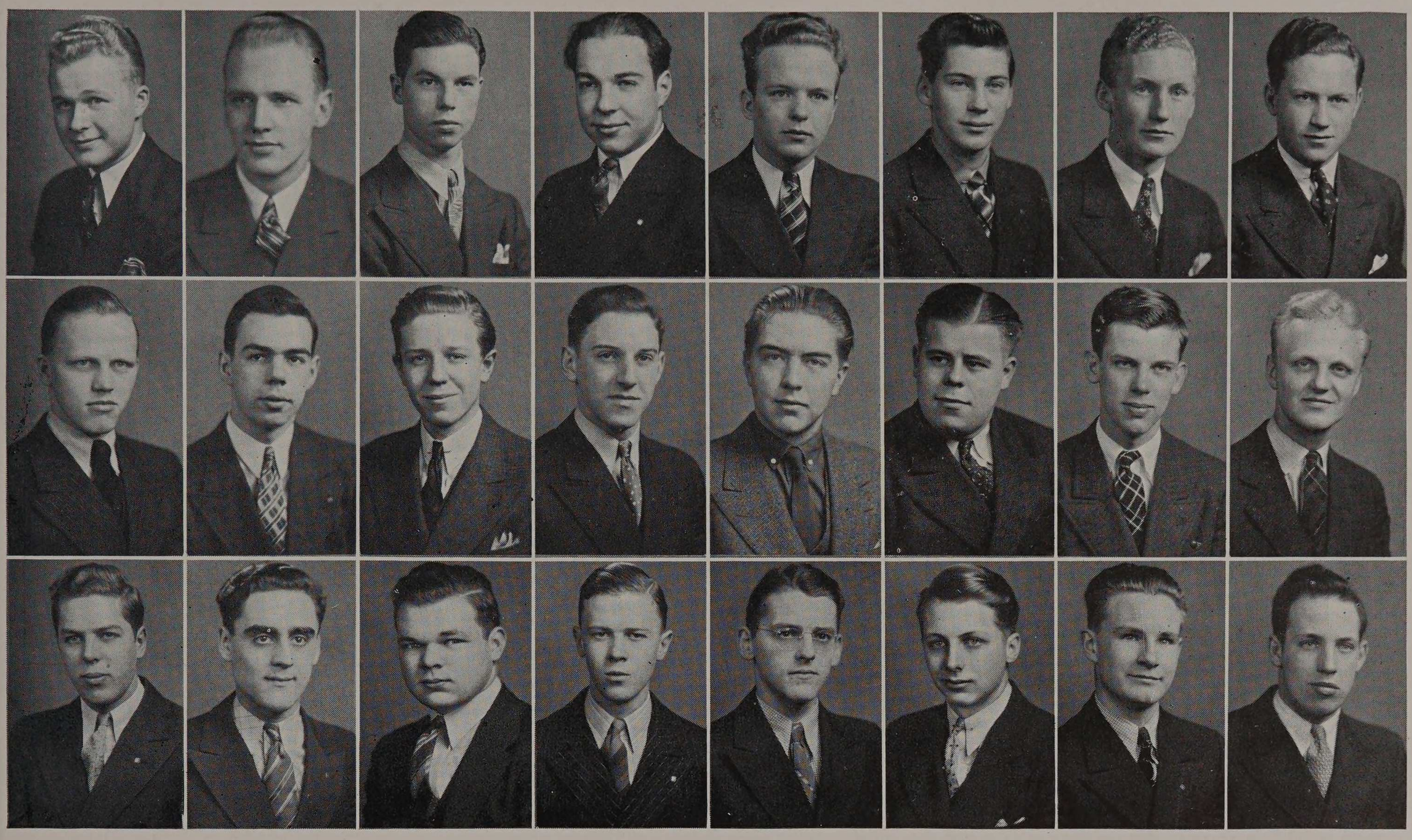

Anderson, Brinkman, Bunce, Charlton, Clark, Dolder, Downing, H., Downing, L.
Erickson, Godinez, Haedike, Havlicek, Hawkins, Johnson, Lange, Lindahl
Lykowski, McClaren, Meyer, Prestegard, Schultz, Skeppstrom, Soderstrom, Stehman

ALPHA EPSILON CHAPTER

Established at Armour in 1898

CLASS OF 1940

James D. Charlton — Thomas A. Clark — Wayne F. Dolder
Karl W. Hawkins — Charles W. McClaren — Harry Prestegard
George N. Soderstrom

PLEDGES

Leroy D. Downing — Ernest J. Godinez — George S. Lykowski
Carl F. Johnson

HISTORY

Phi Kappa Sigma Fraternity was founded at the University of Pennsylvania, October 19, 1850. Conceived as a National Organization, one which would place chapters only in the larger schools, it gradually expanded in the east and south, later spreading westward to the bounds of the Pacific, until it now contains thirty-nine chapters.

Alpha Epsilon Chapter of Phi Kappa Sigma was the first such group to be established on the campus of Armour Institute of Technology. Fifteen men in school in the year of 1896 organized the Paragraph Club, their house being located at 34th Street and Armour Avenue. After flourishing for two years as a local organization, this Paragraph Club, whose aim had been to petition a good national fraternity, received its charter as Alpha Epsilon Chapter of the Phi Kappa Sigma Fraternity, marking the coming of the first fraternity on the Armour campus.



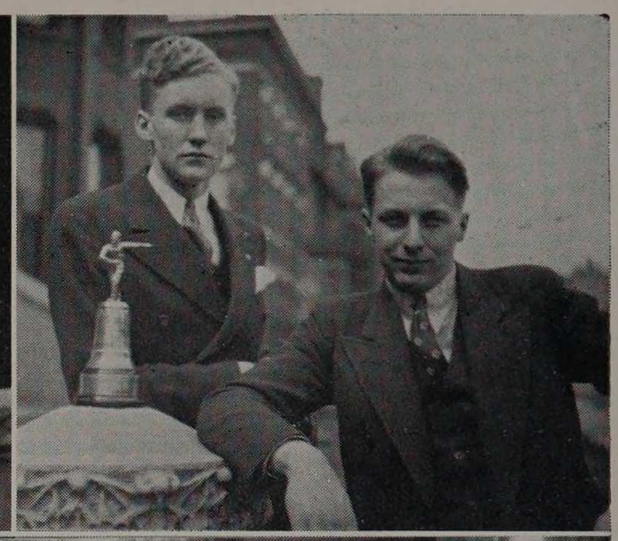

One Sunday Afternoon

Ping-Pong Champs

Smile Pretty

Brushing Up On

Emily Post



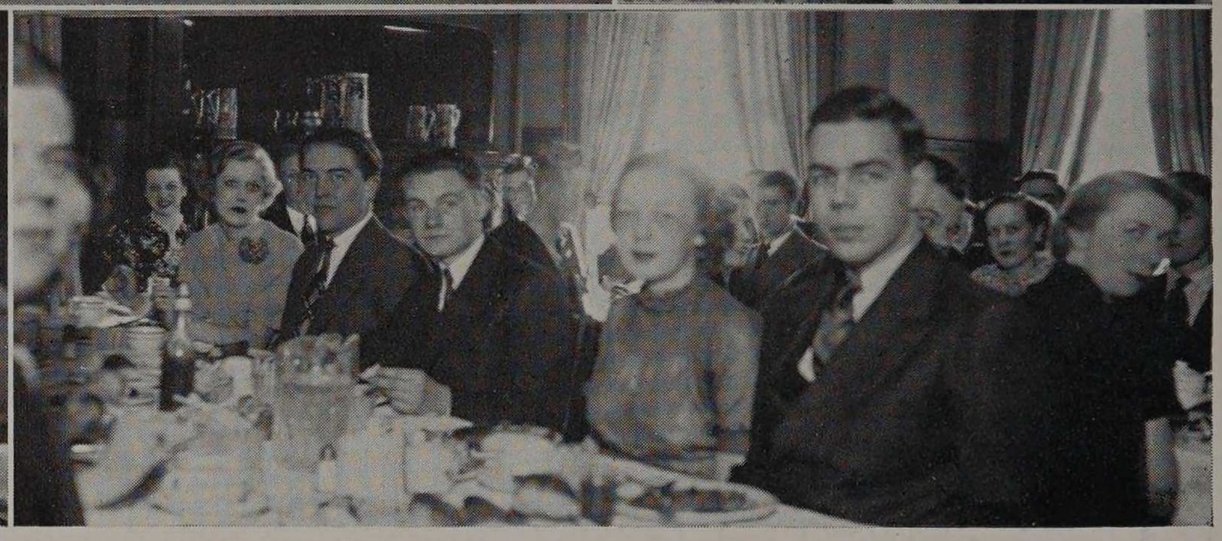

AN ACTIVE SEASON

Skull Dance.....Friday, Oct. 3

Open House for Rushees Parents .....Sunday, Oct. 4

ILT Banquet.....Monday, Oct. 5

Black and Gold Dance.....Tuesday, Oct. 6

Fathers' and Sons' Night.....Thursday, Oct. 8

Founder's Day Banquet.....Monday, Oct. 19

Hallowe'en Dance.....Saturday, Oct. 31

Mothers' Club Bridge Party.....Saturday, Nov. 7

Thanksgiving Dance.....Saturday, Nov. 21

Alumni Smoker.....Thursday, Dec. 3

Splash Party .....Saturday, Jan. 23

Pledge Dance.....Saturday, Feb. 20

Initiation .....Monday, March 1

Mothers' Club Bridge Party.....Saturday, April 10

Alumni Banquet .....Tuesday, April 15

Senior Farewell Party.....Friday, May 21

Annual Picnic.....Saturday, May 23

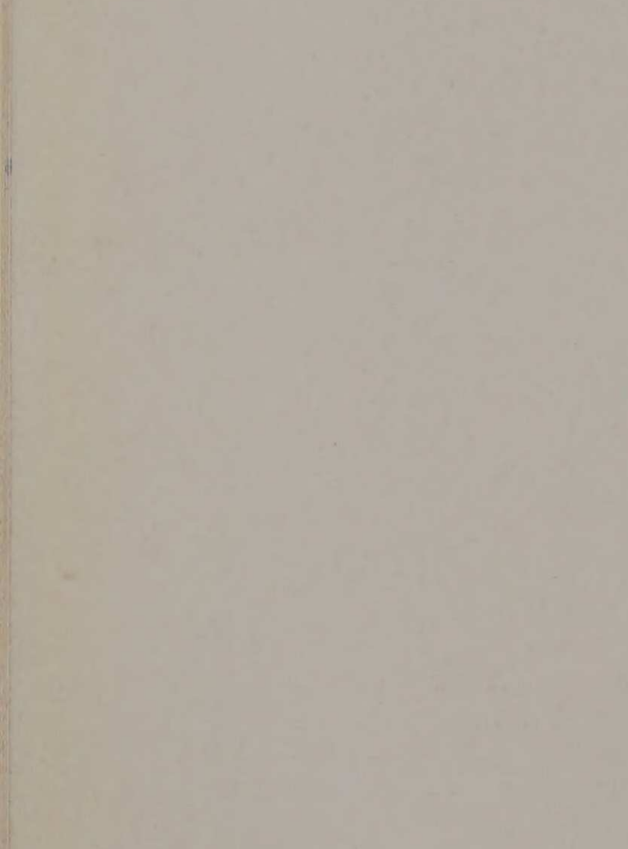

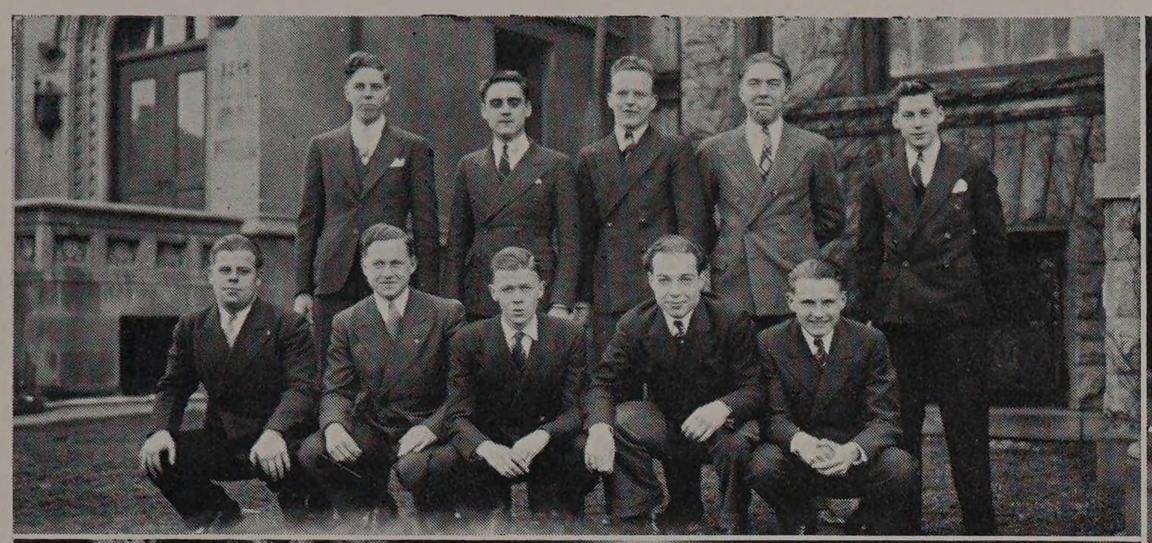

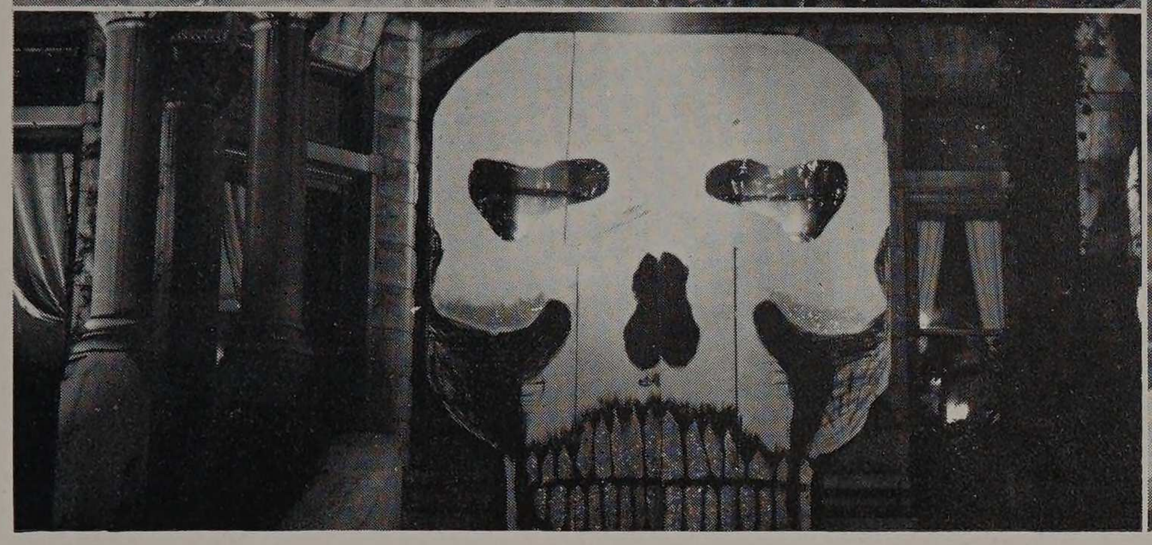



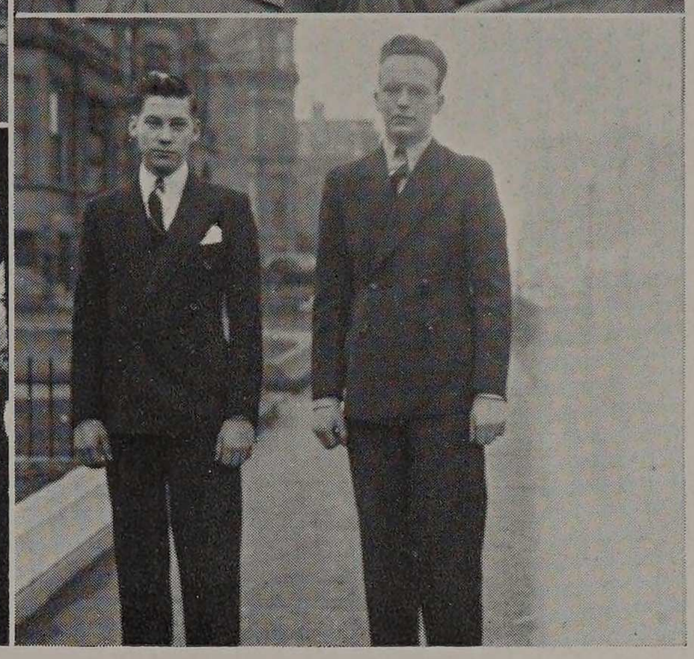

The Freshmen
Shine It Up
Walk Right In
Why So Sad, Boys?

CHAPTER ROLL

ALPHA.....University of Pensylvania
DELTA.....Washington and Jefferson College
EPSILON .....Dickinson College
ZETA.....Franklin and Marshall College
ETA.....University of Virginia
THETA .....Kenyon College
KAPPA .....Dartmouth College
LAMBDA.....University of North Carolina
MU .....Tulane University
NU .....Duke University
OMICRON.....University of Oklahoma
RHO.....University of Illinois
TAU .....Randolph-Macon College
UPSILON .....Northwestern University
PHI.....University of Richmond
PSI.....Pennsylvania State College
ALPHA ALPHA.....Wash. and Lee University
ALPHA BETA.....University of Toronto
ALPHA PSI.....Univ. of Calif. at Los Angeles
ALPHA OMEGA....Univ. of British Columbia

ALPHA GAMMA....West Virginia University
ALPHA DELTA.....University of Maine
ALPHA EPSILON..Armour Ins. of Technology
ALPHA ZETA.....University of Maryland
ALPHA ETA.....University of South Carolina
ALPHA THETA.....University of Wisconsin
ALPHA IOTA .....Vanderbilt University
ALPHA KAPPA.....University of Alabama
ALPHA LAMBDA .....University of California
ALPHA MU..Masachusetts Ins. of Technology
ALPHA NU....Georgia School of Technology
ALPHA XI .....Purdue University
ALPHA OMICRON....University of Michigan
ALPHA PI.....University of Chicago
ALPHA RHO .....Cornell University
ALPHA SIGMA.....University of Minnesota
ALPHA TAU....Leland Stanford Jr. University
ALPHA UPSILON...University of Washington
ALPHA PHI.....State University of Iowa
ALPHA CHI.....Ohio State University



Bacci, Laise, Horton, Kahle, Brissman

OFFICERS

President.....William J. Laise
Vice President.....Raymond R. Bacci
Treasurer.....Donald N. Brissman
Secretary.....Francis E. Davidson
Corresponding Secretary....William D. Horton

DELTA TAU DELTA

Founded at Bethany College in 1859

OBJECT

The object of Delta Tau Delta shall be to form lasting friendships in school.

FACULTY MEMBERS

Arthur H. Carpenter Alfred L. Mell Austin D. Sprague

ACTIVE MEMBERS

CLASS OF 1937

Raymond R. Bacci Donald N. Brissman Ivan D. Thunder
Oreste A. Tomei

CLASS OF 1938

Francis E. Davidson Fred E. Engelthaler George F. Kahle
William J. Laise

CLASS OF 1939

Robert A. Davis III. William D. Horton Richard M. Street

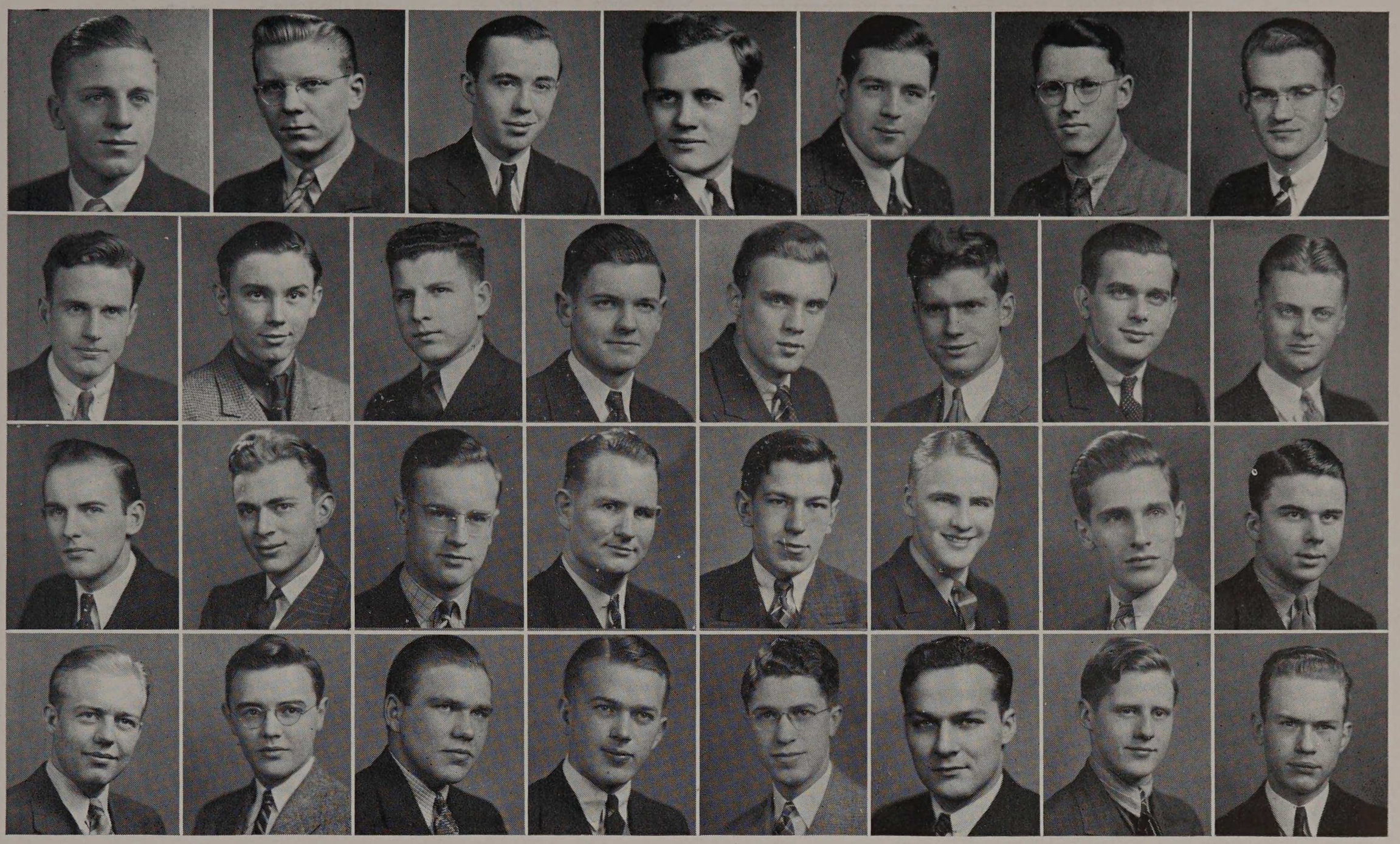

Bacci
Davis
Jacobs
Seeley

Bernstrom
Duncan
Kahle
Smith

Brewster
Engenthaler
Laise
Stewart

Brissman
Fox
McIntyre
Sunde

Close
Groen
Parmenter
Tomei

Conger
Hansen
Ransel
Thunder

Conger
Haubert
Robinson
Winslow

Davidson
Horton
Scherer
Yeager

GAMMA BETA CHAPTER

Established at Armour Institute in 1901

PLEDGES

Bernard W. Bernstrom
R. Close
William Greon
Louis J. Jacobs
J. Paul Ransel
Phillip R. Smith
Donald H. Sunde

F. B. Brewster
James W. Duncan
Eugene J. Hanson
John F. McIntyre
William H. Scherer
Phil Robinson
Jerry Winslow

R. Conger
John J. Fox
William A. Haubert
Robert R. Parmenter
William E. Seeley
Walter Stuhr
William F. Yeager

HISTORY

Delta Tau Delta was founded at Bethany College, West Virginia, in 1858. The Rainbow Fraternity, the first distinctly Southern Fraternity, was absorbed by Delta Tau Delta in 1886. Since then rapid expansion has increased the number on the chapter roll to seventy-five.

Gamma Beta Chapter of Delta Tau Delta grew from a club that was formed by seven members of the class of 1903. This group progressed under the name of the Monolith Club until April 16, 1900, when it was reorganized and called the Consonant Club. Two of the members of the group were also members of Delta Tau Delta, having come to Armour from Ohio Wesleyan University. At this time the club had a membership of sixteen men. A petition for membership was presented at the Western Division Conference of Delta Tau Delta on February 22, 1901. On May 10, Gamma Beta of Delta Tau Delta was installed at Armour Institute of Technology.

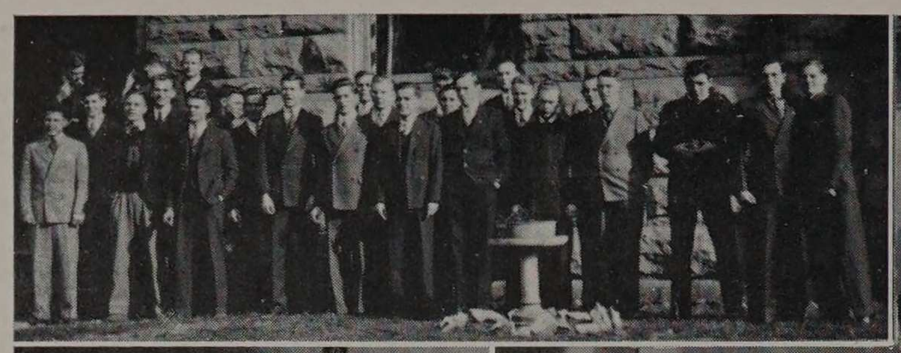

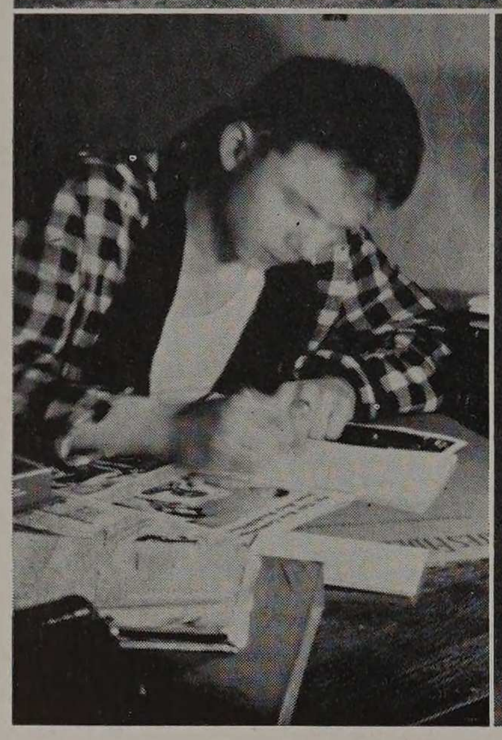





Meet the Gang

Working Hard

Pledge Dance

SOCIAL REVIEW

Rush Dance .....October 3

Mother's Tea .....October 4

Rush Dance .....October 7

Hallowe'en Party .....October 31

Pledge Dance .....November 28

Mothers' Tea .....December 13

Christmas Party .....December 18

Rush Dance .....February 6

Initiation Banquet .....February 21

Alumni Banquet .....March 5

38th Annual Delt Prom .....March 13

Mothers' Tea .....March 14

Founder's Day Banquet .....May 10

Spring Formal .....May 22

Senior Farewell Party .....June 5







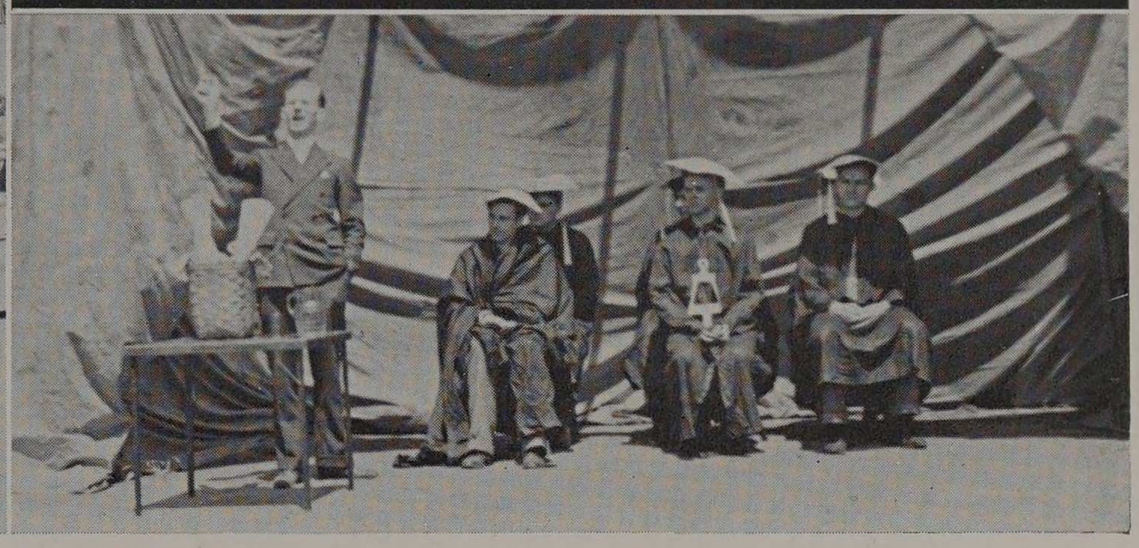

You Can't Go to An 8:30
That Way

Laise Also Works

Delt's Stunt

CHAPTER ROLL

SOUTHERN DIVISION

PI.....University of Mississippi
PHI.....Washington and Lee University
BETA DELTA.....University of Georgia
BETA EPSILON.....Emory University
BETA THETA.....University of the South
BETA IOTA.....University of Virginia
BETA XI.....Tulane University
GAMMA ETA.....George Washington University
GAMMA IOTA.....University of Texas
GAMMA PSI.....Georgia School of Technology
GAMMA OMEGA.....University of North Carolina
DELTA DELTA.....University of Tennessee
DELTA EPSILON.....University of Kentucky
DELTA ZETA.....University of Florida
DELTA ETA.....University of Alabama
DELTA KAPPA.....Duke University

WESTERN DIVISION

OMICRON.....State University of Iowa
BETA GAMMA.....University of Wisconsin
BETA ETA.....University of Minnesota
BETA KAPPA.....University of Colorado
BETA PI.....Northwestern University
BETA RHO.....Leland Stanford Junior University
BETA TAU.....University of Nebraska
BETA UPSILON.....University of Illinois
BETA OMEGA.....University of California
GAMMA BETA.....Armour Institute of Technology
GAMMA THETA.....Baker University
GAMMA KAPPA.....University of Missouri
GAMMA MU.....University of Washington
GAMMA PI.....Iowa State College
GAMMA RHO.....University of Oregon
GAMMA TAU.....University of Kansas
GAMMA CHI.....Kansas State College
DELTA ALPHA.....University of Oklahoma
DELTA GAMMA.....University of South Dakota
DELTA IOTA.....University of California at Los Angeles
DELTA LAMBDA.....Oregon State College
DELTA MU.....University of Idaho
DELTA NU.....Lawrence College
DELTA XI.....University of North Dakota

NORTHERN DIVISION

BETA.....Ohio University
DELTA.....University of Michigan
EPSILON.....Albion College
ZETA.....Western Reserve University
KAPPA.....Hillsdale College
MU.....Ohio Wesleyan University
CHI.....Kenyon College
BETA ALPHA.....Indiana University
BETA BETA.....DePauw University
BETA ZETA.....Butler University
BETA PHI.....Ohio State University
BETA PSI.....Wabash College
GAMMA LAMBDA.....Purdue University
GAMMA XI.....University of Cincinnati
GAMMA UPSILON.....Miami University

EASTERN DIVISION

ALPHA.....Allegheny College
GAMMA.....Washington and Jefferson College
NU.....Lafayette College
RHO.....Stevens Institute of Technology
TAU.....Pennsylvania State College
UPSILON.....Rensselaer Polytechnic Institute
OMEGA.....University of Pennsylvania
BETA LAMBDA.....Lehigh University
BETA MU.....Tufts College
BETA NU.....Massachusetts Institute of Technology
BETA OMICRON.....Cornell University
BETA CHI.....Brown University
GAMMA GAMMA.....Dartmouth University
GAMMA DELTA.....West Virginia University
GAMMA ZETA.....Wesleyan University
GAMMA NU.....University of Maine
GAMMA SIGMA.....University of Pittsburgh
GAMMA PHI.....Amherst College
DELTA BETA.....Carnegie Institute of Technology
DELTA THETA.....University of Toronto



Kacel, Imbur, Magnuson, Dreis, Ansel

OFFICERS

President.....Roy J. Magnuson
Vice President.....Arthur G. Dreis
Treasurer.....Richard M. Ansel
Corresponding Secretary.....Louis F. Kacel

THETA XI

Founded at Rensselaer Polytechnic Institute in 1864

OBJECT

The object of this Fraternity shall be the cultivation of the social, moral and scholastic virtues of its members.

FACULTY MEMBERS

Henry T. Heald
John C. Penn
Arthur W. Sear
David P. Moreton
Robert V. Perry
Charles E. Paul
Donald E. Richardson
Jarl T. Sorenson

ACTIVE MEMBERS

CLASS OF 1937

Fred R. Anderson
Eugene M. Imbur
William A. Chapin, Jr.
Louis F. Kacel
Arthur G. Dreis
Roy J. Magnuson

CLASS OF 1938

George M. Amory
Anthony C. Giovan
Richard M. Ansel
William Graf, Jr.
Joseph F. Sodaro

CLASS OF 1939

Richard W. Young

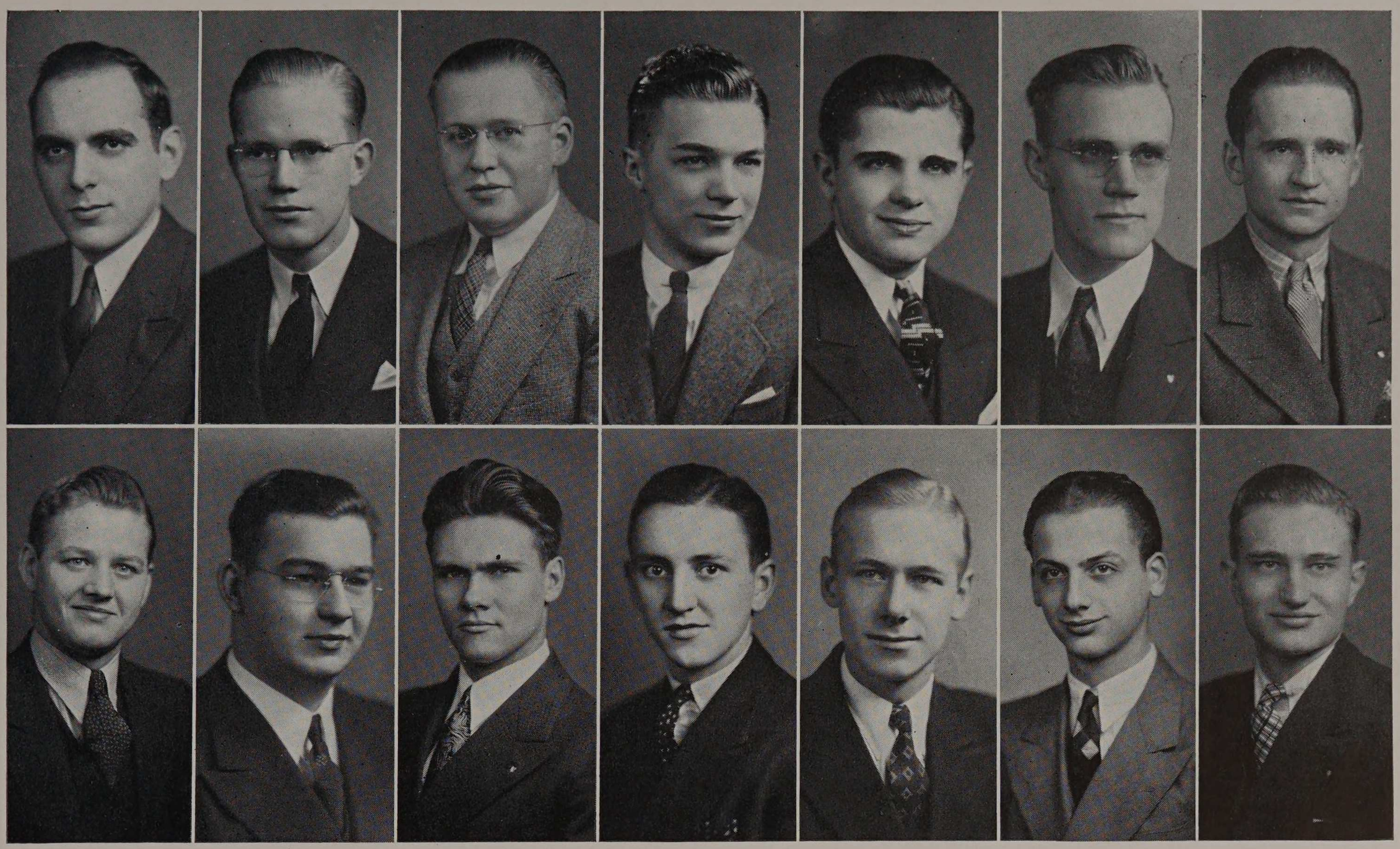

Amory	Anderson	Ansel	Chapin	Dreis	Dunbar	Giovan
Graf	Imbur	Ives	Kacel	Magnuson	Sodaro	Young

ALPHA GAMMA CHAPTER

Established at Armour Institute in 1922

PLEDGES

Robert Dunbar Anthony C. Giovan George M. Ives

SOCIAL CALENDAR

Open House Night ..... Sept. 21
Monte Carlo Night ..... Sept. 24
Alumni and Faculty Smoker ..... Nov. 12
Pledge Dance ..... Dec. 12
Christmas Party ..... Dec. 23
Theta Xi Round-Up ..... Jan. 23
Faculty and Alumni Smoker ..... Feb. 18
Radio Dance ..... Feb. 20
Hard Times Party ..... Feb. 27



Forberg, Dunbar, Widell, Heike, Suhr

OFFICERS

President.....Eugene A. Heike
Vice President.....David A. Forberg
Treasurer.....Claire W. Dunbar
Secretary.....Fred M. Widell

PHI PI PHI

Founded at Northwestern University in 1915

OBJECT

The object of this fraternity shall be to foster a spirit of comradeship.

FACULTY MEMBERS

Ernest H. Freeman
Daniel Roesch

ACTIVE MEMBERS

CLASS OF 1937

David A. Forberg
Robert L. Merz
Conrad Stuecheli
Eugene A. Heike
Charles J. Shukes
Ewald W. Kuk
Charles J. Sramek
Donald C. Suhr

CLASS OF 1938

Carleton Deuter
Ronald Monson
Claire W. Dunbar
Edwin Plummer
Lorentz A. Johanson
Fred M. Widell

CLASS OF 1939

Francis Abbott
William M. Caldwell
Richard N. Vandekieft
Jack Gregory

CLASS OF 1940

William I. Buckeridge
Budd Kubicka
John C. Cerovski
Clayton W. DeMent
George A. Molitor

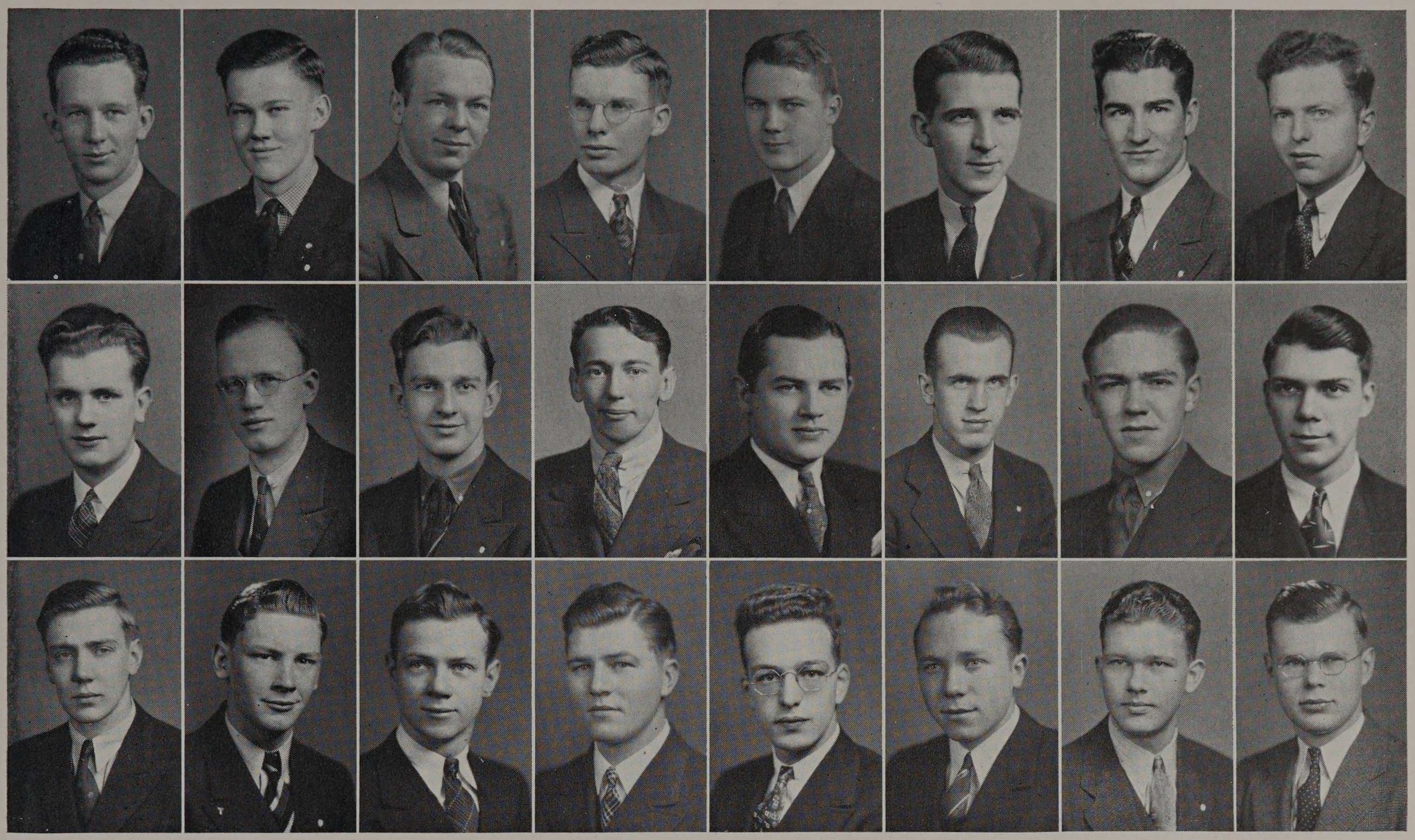

Abbot
Heike
Plummer

Buckeridge
Johanson
Post

DeMent
Johnson
Shukes

Deuter
Kubicka
Sramek

Dunbar
Kuk
Stuecheli

Forberg
Malmquist
Suhr

Gates
Loffeul
Vandekeiff

Gregory
Merz
Widell

GAMMA CHAPTER

Established in 1923

PLEDGES

Thomas Collier
William Loeffel
Henry B. Mulehausen

Marvin J. Gates
Arthur Malmquist

Stanton Johnson
Frank M. McGowen
George M. Post

SOCIAL CALENDAR

Rush Dance .....October 3
Fathers' and Sons' Smoker .....October 5
Pledge Dance .....October 31
Mothers' Club Tea .....November 17
Fathers' and Sons' Smoker.....November 20
Radio Dance .....November 25
New Years Eve Party .....December 31
Mothers' Club Card Party.....March 6
Fathers' and Sons' Smoker.....March 24
Alumni Smoker .....April 12
Open House Dance .....May 11
Senior Farewell Party .....June 12





Schlifke Schreiber Mashman

OFFICERS

Albert Nathan Schrieber.....Prior

I. Erwin Schlifke.....Exchequer

Josef Mashman .....Recorder

ΣAM

SIGMA ALPHA MU

Founded at the College of the City of New York

OBJECT

To foster and maintain a spirit of fraternity and of mutual moral aid and support among its members.

ACTIVE MEMBERS

CLASS OF 1938

Jacob P. Krumbein Josef Mashman Albert N. Schrieber

CLASS OF 1939

Allan Levenberg I. Irwin Schlifke

CLASS OF 1940

Milton V. Kahn Robert S. Kohn



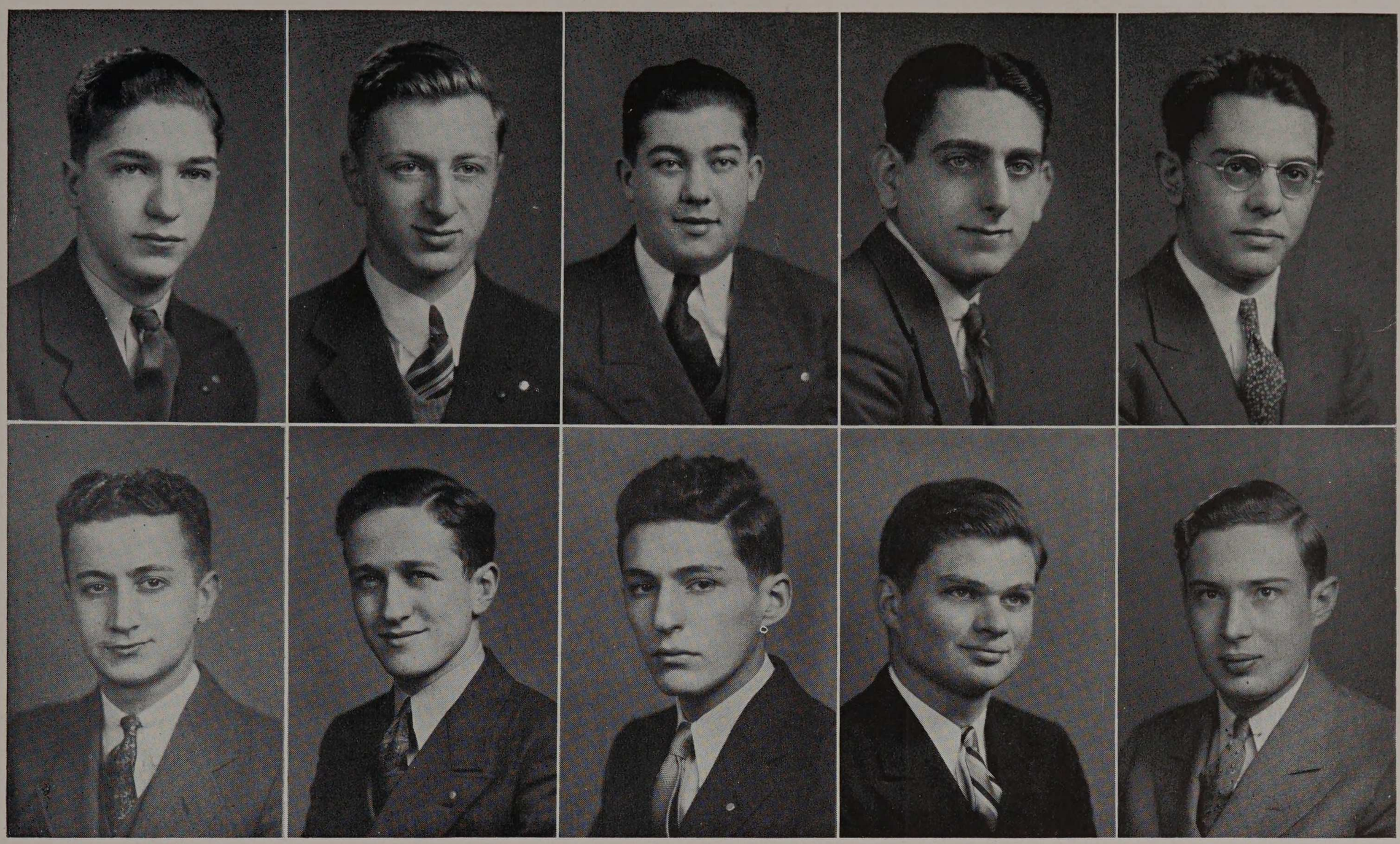

Abramson
Mashman

Kohn
Rodkin

Kahn
Saltzman

Krumbein
Schlifte

Levenberg
Schreiber

SIGMA EPSILON CHAPTER

Established at Armour in 1922

PLEDGES

Robert Abrahamson
David Rodkin
Harold M. Saltzman
Marvin Skoller

SOCIAL CALENDAR

Rushing Banquet ..... September 5
Pledge Dance ..... November 7
National Founder's Day ..... November 26
Formal Initiation ..... November 30
Dinner and Theatre Party ..... December 30
National Convention ..... December 31
Dinner and Theatre Party ..... February 3
Chapters Founder Day ..... February 4
Mother's Club Tea ..... March 3
Alumni Reunion ..... March 4
Splash Party ..... March 13
Mother's Club Tea ..... April 21
Formal Initiation ..... April 29
Fraternity Memorial Day ..... May 2
Yacht Party ..... May 21
Summer Informal ..... June 12



Morris, Sorkin, Miner, Kriman, Rabinowitz

OFFICERS

President .....Samuel Taradash
Vice-President .....Sidney Rabinowitz
Treasurer .....Edward Morris
Corresponding Secretary.....Nathan Levin
Social Chairman.....Sydney M. Miner

RHO DELTA RHO

Founded at Armour Institute in 1919

OBJECT

The object of Rho Delta Rho Fraternity shall be to cultivate and promote friendships, honesty, loyalty, and character based on the true spirit of college fraternalism.

ACTIVE MEMBERS

CLASS OF 1937

Martin Holland
Abe Mandelowitz
Sidney Rabinowitz
Ian Ikenn
Sydney M. Miner
Bernard Riman
Samuel Taradash
Robert M. Levy
Bernard Nobler
Leonard Sorkin

CLASS OF 1938

David Baker
Edwin Schulman
Sidney Krieman
Melvin Schuman
David Rest
Max Zar

CLASS OF 1939

Irving M. Footlik
Edward Morris
Julian Grombacker
Harvey Rothenberg
Herbert Harrison
Leonard Shabsin

CLASS OF 1940

Frank Miller
Robert Pincus
Bernard Sternfeld
Sidney Silverman

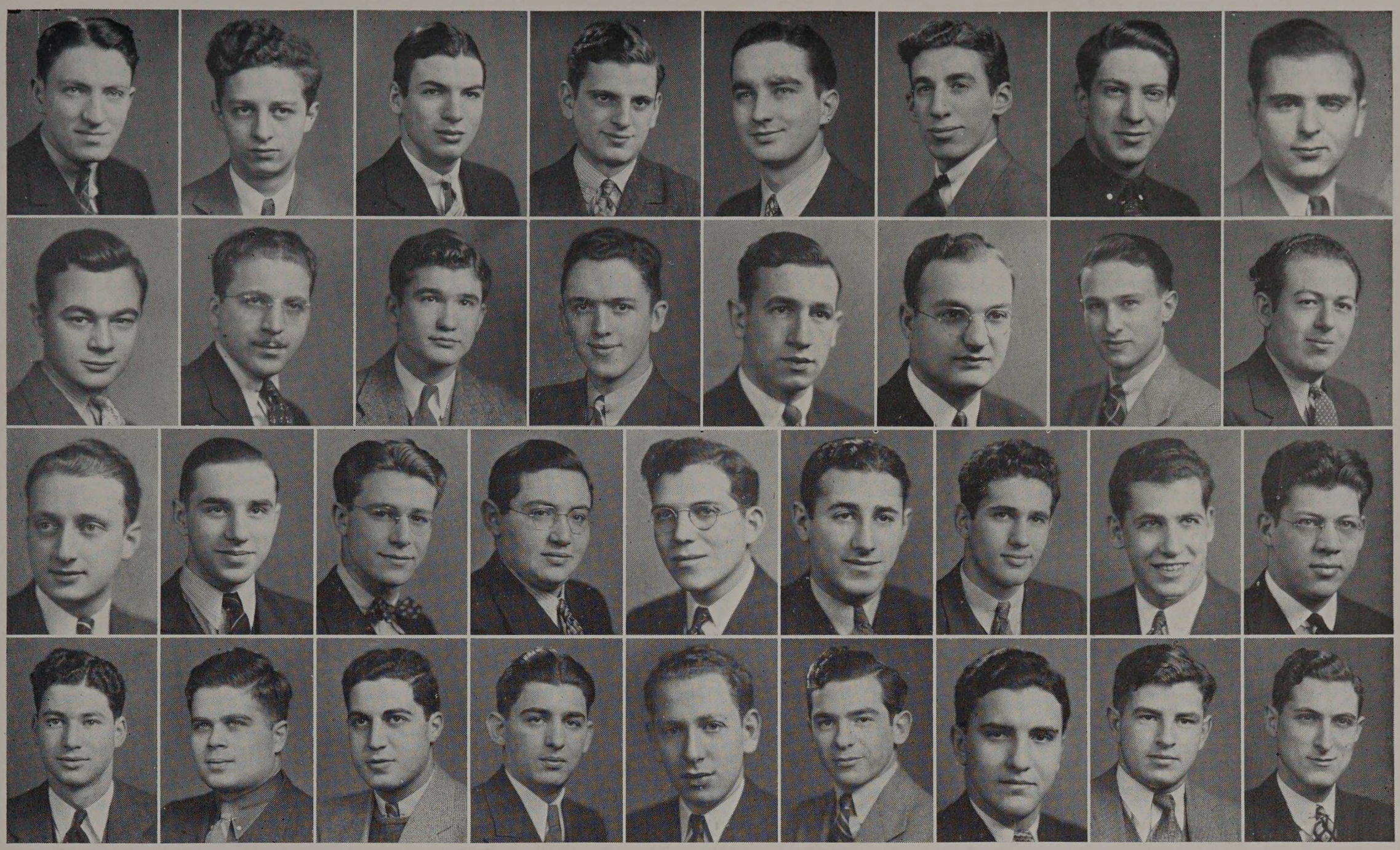

Baker
Ikenn
Cohen
Jacobs
Ephraim
Jaffee
Footlik
Kreiman
Freed
Levy
Grombacher
Mandelowitz
Harrison
F. Miller
Holland
W. Miller
Miner
Seidenberg
Morris
Shabsin
Nobler
Shulman
Norinsky
Silverman
Rabinowitz
Sorkin
Riman
Sternfeld
Rothenberg
Taradash
Ruekberg
Epstein
Schuman
Zar

ALPHA CHAPTER

PLEDGES

Jerome Cohen
Jack Cohen
Leon Epstein
Ely Hefter
Joe Heller
Herbert Sher

SOCIAL CALENDAR

Initiation Banquet ..... September 1
Smoker ..... October 15
Pledge Dance ..... October 31
Thanksgiving Party ..... November 27
Year End Party ..... December 26
Splash Party ..... February 6
Initiation Banquet ..... March 19
Dinner Dance ..... May 22
Farewell Party ..... June 13



Boylan, Lundberg, Penn, Rogge, Weiss

OFFICERS

President.....John J. Penn
Vice-President.....George W. Boylan
Corresponding Secretary..Robert M. Lundberg
Recording Secretary.....Russell W. Carnahan
Treasurer .....Kurt Weiss

TRIANGLE

Founded at University of Illinois in 1907

OBJECT

"The object of Triangle shall be to Maintain a Fraternity of Engineers. It shall be to maintain its object by establishing chapters in technical institutions."

FACULTY MEMBERS

Philip C. Huntly
William F. McCaughy, Jr.
Sholto M. Spears
Charles A. Tibbals

HONORARY MEMBERS

Harold R. Phalen
Walter A. Reisiert

ACTIVE MEMBERS

CLASS OF 1937

George W. Boylan
Nat S. Kendall
Robert M. Lundberg
John J. Penn

CLASS OF 1938

Nils K. Anderson
Russel W. Carnahan
Walter L. Hock
Frank A. Kaman
Kurt Weiss
Robert P. Young

CLASS OF 1939

John W. Cultra
Edwin J. Loutzenheiser
William H. Penn
Don C. Rogge

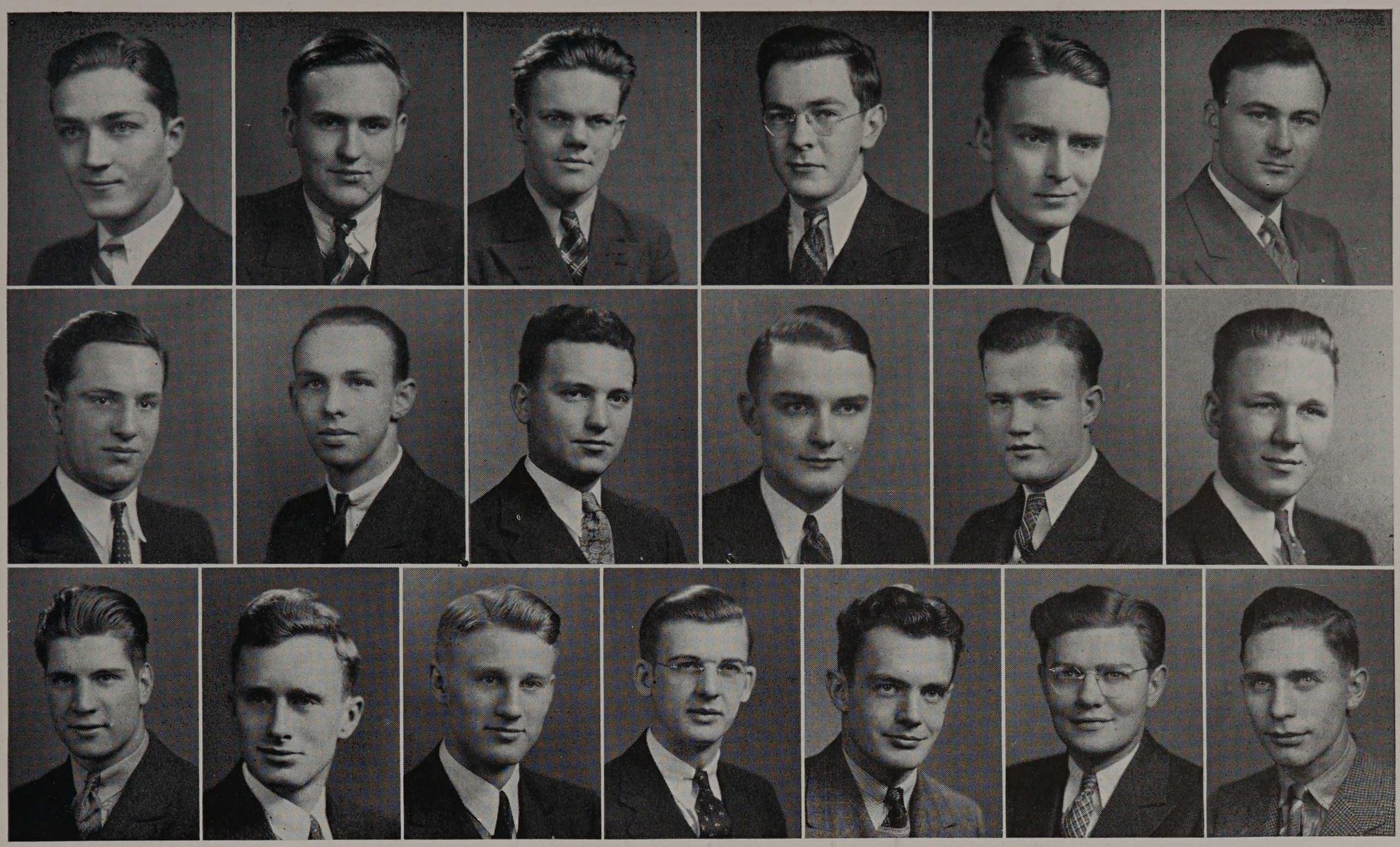

Boylan
Hock
Neubauer
Carnahan
Hassell
Penn, J.
Cultra
Kaman
Penn, W.
Dahl
Kendall
Rogge
Freeman
Loutzenheiser
Ronan
Green
Lundberg
Weiss
Young

ARMOUR CHAPTER

Established in 1923

CLASS OF 1940

Vernon J. Hassell

PLEDGES

Thomas A. Green
William D. MacDonald
George C. Schreiber
David V. Dahl
Fred W. Neubauer

SOCIAL CALENDAR

Rushing Dance ..... October 3
Hallowe'en Party ..... October 30
Radio Dance ..... December 5
Alumni Smoker ..... December 14
Monte Carlo Party ..... February 9
Initiation ..... March 7
Founder's Day Banquet ..... April 13
Radio Dance ..... May 11
Initiation ..... May 29
Senior Farewell ..... June 5





Dodge, Winblad, Thomas, Sturgeon, Perlet

OFFICERS

Archon.....Harry F. Perlet, Jr.
Treasurer.....Robert A. Winblad
Secretary.....John F. Sturgeon
Historian .....Idris Thomas
Chaplain.....Raymond A. Dodge

PI KAPPA PHI

Founded at the College of Charleston in 1904

OBJECT

The object and ideals of the Pi Kappa Phi Fraternity are to promote fellowship, to uphold the ideals and traditions of the colleges where its chapters are located, to encourage excellence in scholarship, and to promote in its members the highest ideals of Christian manhood and good citizenship.

FACULTY MEMBERS

Samuel F. Bibb — John F. Mangold — William N. Setterberg

ACTIVE MEMBERS

CLASS OF 1937

Frederick H. Jost — John F. Sturgeon — George J. Svehla

CLASS OF 1938

Harry F. Perlet, Jr. — Thomas L. Speer — Idris Thomas

CLASS OF 1939

William B. Buckman — Roy B. Burman — Raymond A. Dodge
James C. Hodek — Paul M. Hoffman — Robert A. Winblad

CLASS OF 1940

Roy J. Brinkman, Jr. — Jay C. Chaderton — John W. Dodge
John R. Gerhardt — Clarence Leskowski — Elmer Matson
Harold J. Pavel — Frank E. Slavin



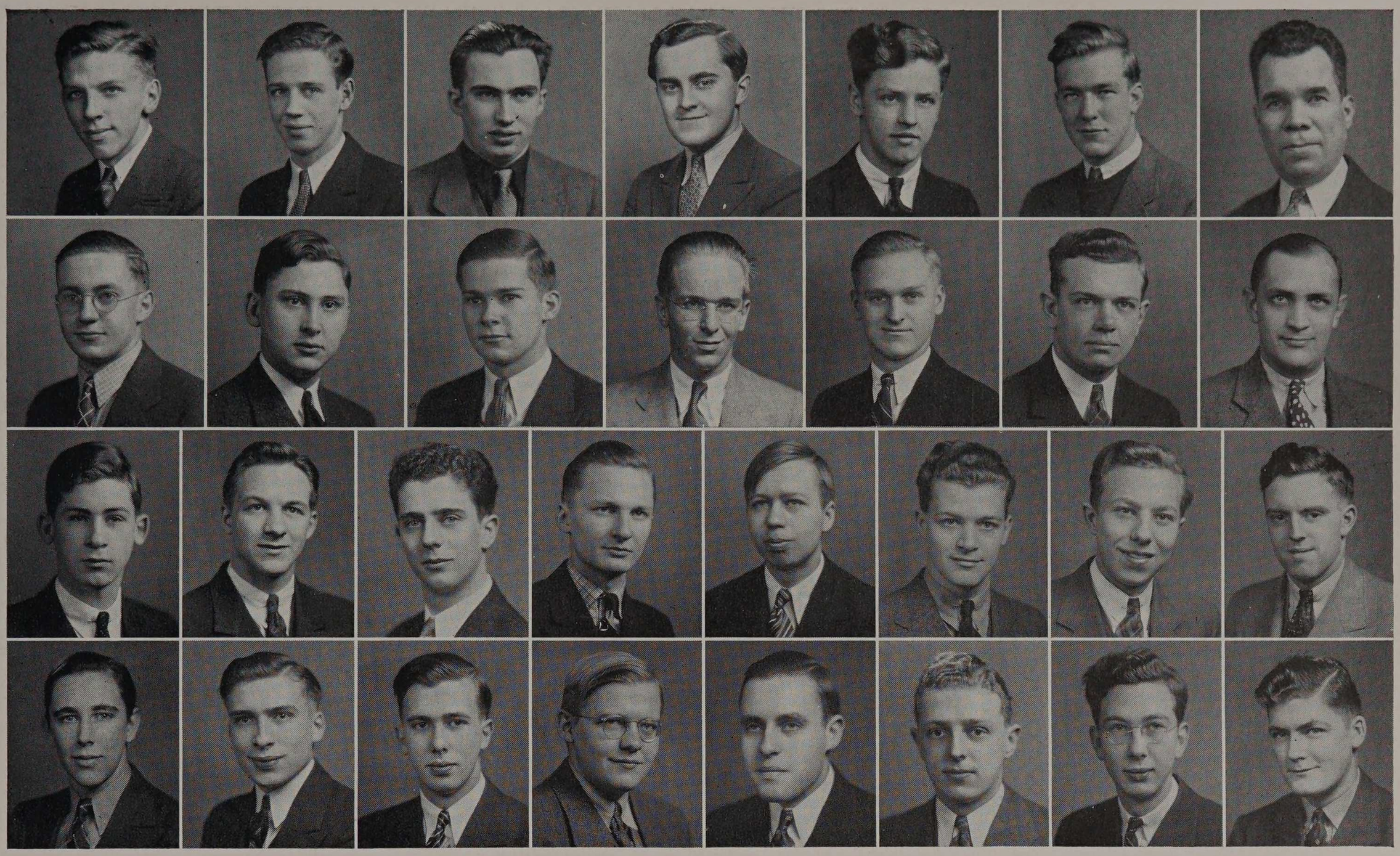

Brinkman, Broderick, Buckman, Bucko, Bujan, Burman, Chaderton
Dickerhoff, Dodge, J. W., Dodge, R., Gerhardt, Heidenreich, Hodek, Hoffman
Humiston, Johnson, Jost, Laskowski, Matson, Olinger, Pasel, Perlet
Schurill, Risany, Slavin, Speer, Sturgeon, Svehla, Thomas, Windblad

ALPHA PHI CHAPTER

Established in 1935

CLASS OF 1941

Frank J. Heidenreich — Richard Olinger — Ralph Schmal
Edward Schmidt

PLEDGES

Erwin Biederman — Edwin F. Bucko — Joe Risany, Jr.
Oliver N. Dickerhoof — Leland J. Hall — Albert Bujan
Robert B. Maxwell, Jr. — Robert Johnson

HISTORY

On December 10, 1904, in Charleston, South Carolina, a small but earnest group of collegians of the time-honored College of Charleston, the oldest of municipal colleges, gathered together in the home of the parents of one of them. That meeting was the inception of a new fraternity which adopted in 1906 the draft of a constitution and laws providing for a national organization. Incorporation as a national college fraternity was granted by the State of South Carolina on December 23, 1907. The next twenty-eight years saw the expansion of the fraternity all over the country to a chapter enrollment of forty.

In the spring of 1935, Beta Psi Fraternity looked forward to a national affiliation with some larger organization. It was disclosed that the ideals and principles of Pi Kappa Phi Fraternity were similar to Beta Psi, and so a merger was consummated to enable Beta Psi to perpetuate and further disseminate these beliefs through the broader fields of mutual association. On May 5, 1935, Beta Chapter of Beta Psi Fraternity at Armour Institute of Technology was formally installed as the Alpha Phi Chapter of Pi Kappa Phi.

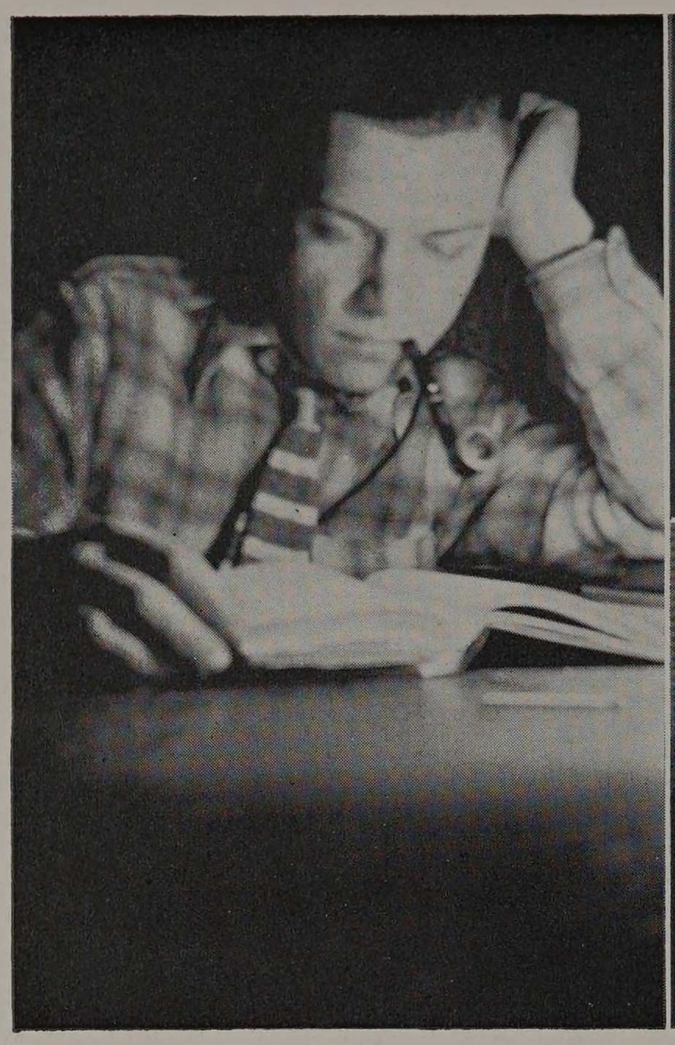





Just Studying

Hell Week
Hell Cats

Place Your Bets

SOCIETY

Rush Dance .....October 8

Alumni Monte Carlo .....February 20

Mother's Club Party .....December 5

Parent's Day .....February 17

Pledge Dance .....November 23

Founder's Day Banquet .....December 10

Christmas Dance .....December 23

Mother's Tea .....March 7

New Years' Party .....December 31

Initiation Banquet .....February 28

Easter Dance .....March 20

Father and Son Banquet .....March 13

Senior Farewell Party .....May 30



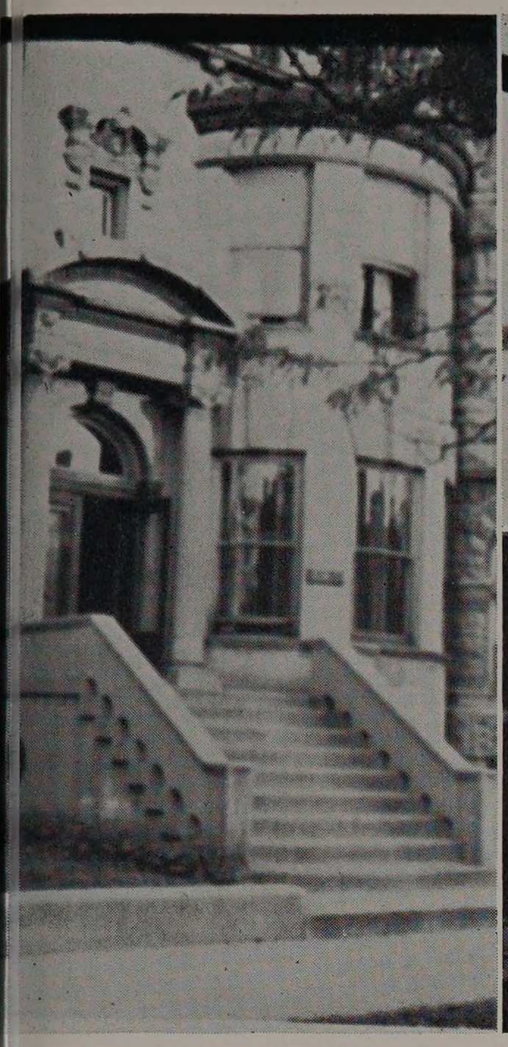

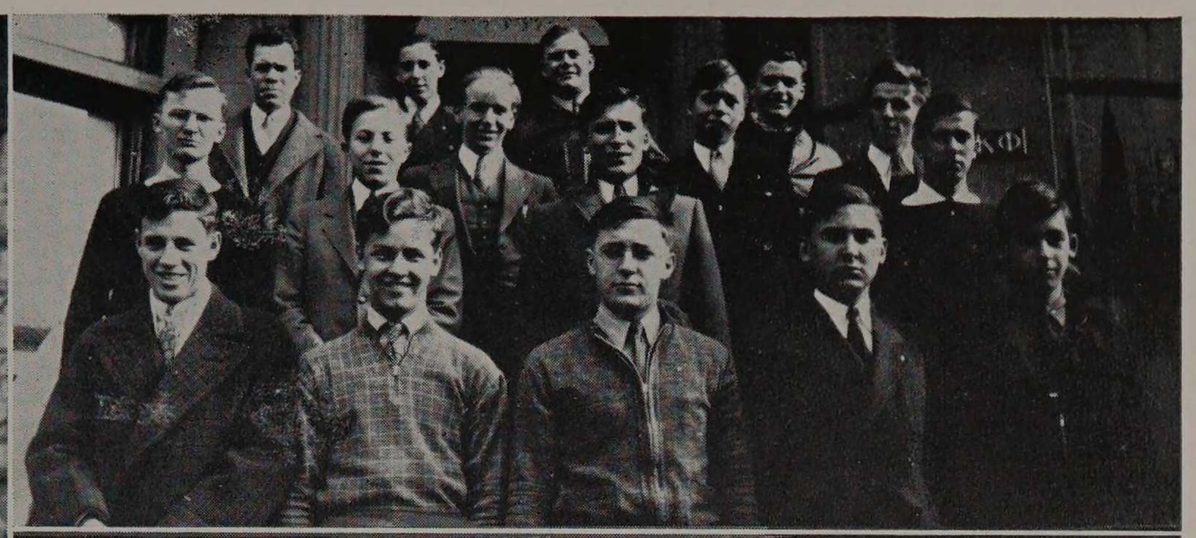



The House

The Freshman Class

Pi Kappa Phi's Stunt

CHAPTER ROLL

ALPHA.....College of Charleston
BETA....Presbyterian College of So. Carolina
GAMMA.....University of California
DELTA .....Furman University
EPSILON .....Davidson College
ZETA .....Wofford College
ETA .....Emory University
IOTA.....Georgia School of Technology
LAMBDA.....University of Georgia
MU.....Duke University
XI .....Roanoke College
OMICRON.....University of Alabama
PI.....Oglethorpe University
RHO.....Washington and Lee University
SIGMA.....University of South Carolina
TAU.....North Carolina State College
UPSILON.....University of Illinois
CHI.....John B. Stetson University
PSI .....Cornell University
OMEGA.....Purdue University

ALPHA ALPHA.....Mercer University
ALPHA BETA .....Tulane University
ALPHA GAMMA.....University of Oklahoma
ALPHA DELTA.....University of Washington
ALPHA EPSILON.....University of Florida
ALPHA ZETA.....Oregon State College
ALPHA ETA .....Howard College
ALPHA THETA.....Michigan State College
ALPHA IOTA...Alabama Polytechnic Institute
ALPHA LAMBDA....University of Mississippi
ALPHA MU.....Pennsylvania State College
ALPHA NU.....Ohio State University
ALPHA XI.....Brooklyn Polytechnic Institute
ALPHA OMICRON.....Iowa State College
ALPHA PI.....Sewanee University
ALPHA RHO.....West Virginia University
ALPHA SIGMA .....University of Tennessee
ALPHA TAU..Rensselaer Polytechnic Institute
ALPHA UPSILON.....Drexel Institute of Tech.
ALPHA PHI....Armour Institute of Technology

THE SENIOR INFORMAL



The Senior Informal at the Congress Hotel. Inset, Chairman Art Dreis

November twenty-seventh, the day after Thanksgiving. A sizeable increase in traffic about the Congress Hotel was noted in the evening. Carload after carload of informally but attractively dressed couples arrived upon the scene. What could be the attraction? Where could these gay young people be going?

Oh, but of course! We should have known. That was the night of the Armour Tech Senior Informal. The continued policy of the Class of 1937 of holding its dances in the finest setting available with a superior orchestra and pleasingly dignified souvenir bid at a minimum price brought out the Armourites en masse. Underclassmen, upperclassmen, alumni, faculty, all were well represented at this, the last open social function to be held by the Class of 1937.

They swarmed through the lobby and threaded their way to the beautiful Gold Room at the Congress Hotel and took the social committee by storm with their last minute demands for bids. They chatted in small groups in the lounges, laughed gaily at the edge of the dance floor, waved greetings to other groups in other corners. But when Jack Russel and his orchestra played, the lounges were deserted: the Techawks and their guests—and how these Armour boys do pick 'em—glided across the floor in time with the appealing notes of the orchestra. The continued gaiety of the crowd and the reluctance to leave that all felt bore witness to the entire success of the evening. This gay but dignified affair could very well serve as a model for any of the succeeding social events of the year.

ARX DANCE



The Diana Bacchanale Held at the Diana Court of the Michigan Square Building

The Junior Class of Architects chose as the theme for the annual Armour Architectural Society dance the spirit of the Bacchanale. The history of the Ancient Bacchanale dates back to the Greeks, when they had their festivals in honor of the god Dianysos, the god of Wine, Ecstacy, Joy, and Happiness. Later the Romans continued these same festivals but changed the name of the god to Bacchus.

Despite many obstacles, the lovely Diana Court of the Michigan Square Building was selected as the site of the dance. The court is extremely modern in its architecture and decoration, yet old-world in its atmosphere of peace and quiet charm. The noise and hurry of busy Michigan Avenue is lost in the spaciousness of the court, and the guests seemed to drop their worries as they listened to the music and the tinkling fountain—the beautiful Fountain of Diana, by Carl Milles, whose works formed one of the chief exhibits of the Swedish Government at A Century of Progress. A circular terrace overlooks the fountain and from the terrace great pillars rise three stories to a golden ceiling. Illuminated panels of etched glass by Edgar Miller light the upper heights of the court.

The Royal Club Orchestra, directed by Arthur Wise, was obtained to furnish the music for this unique and outstanding affair. They were chosen for their famous sweet swing type of music.

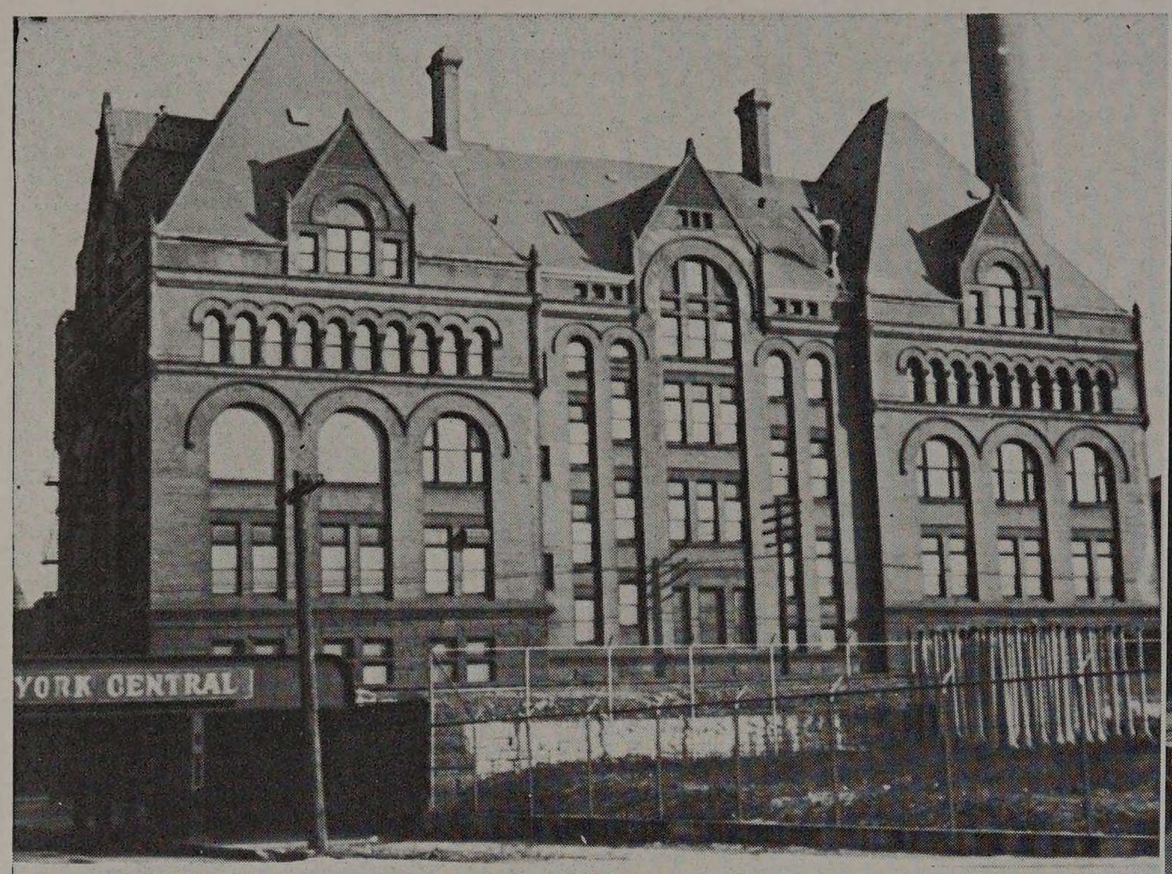



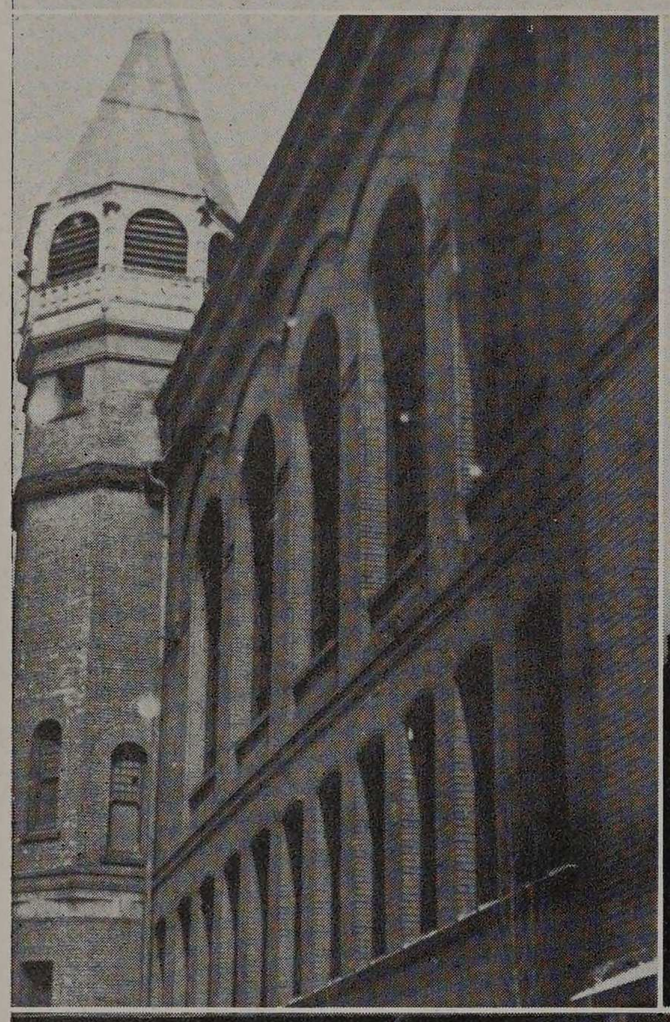





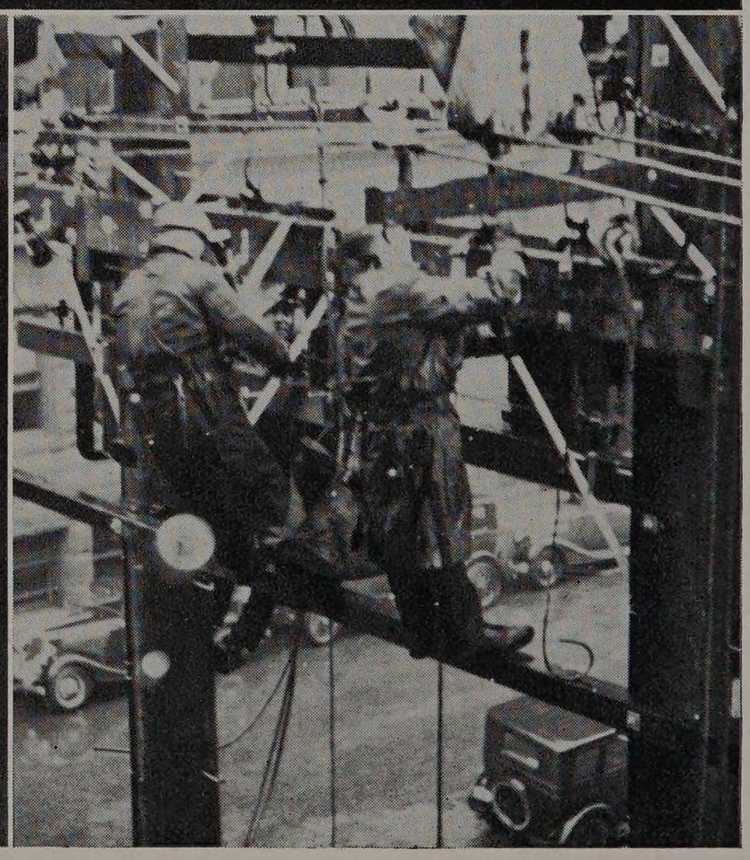

Old Main from the West

Mission from Below

Improvements Come

Down Federal from Machinery Hall

Dusk Comes to Armour

After All these Years



Colvert, Mangold, Paul, Hendricks, Finnegan

STUDENT PUBLICATIONS

ADVISORY COMMITTEE

The Student Publications Advisory Committee is, like other faculty committees, appointed by the President of the Institute. The structure of the advisory committee has changed greatly in recent years. Until 1935 there were two separate groups, the Faculty Committee, which was closely related to the "Cycle", and was composed of members of the faculty and the "Cycle", and the Board of Publications, which was essentially two committees each consisting of three faculty members and the managing board of the other two publications. One of these committees dealt with matters pertaining to the "News", while the other limited itself to the "Engineer." In the following year the Student Publications Advisory Committee was formed. This move was accompanied by the placing of the editorial policy into the hands of the students and in this way increased the amount of student control over the publications. In that year this body acted in its advisory capacity for all of the publications, the "Cycle," the "News," and the "Engineer." When the "Engineer" was placed under its own separate Managing Board, the scope of the work of the S.P.A.C. was considerably reduced, since the "Engineer and Alumnus" is now completely independent.



Hendricks

The Committee is at the present time made up of five faculty members who are interested in the welfare of the Student Publications. It is to these men that the managing boards of the "Cycle" and the "News" turn for advice on matters of business policy. Student publications at Armour are fortunate to have such a group to advise on business matters, and still leave complete student control over editorial policy.

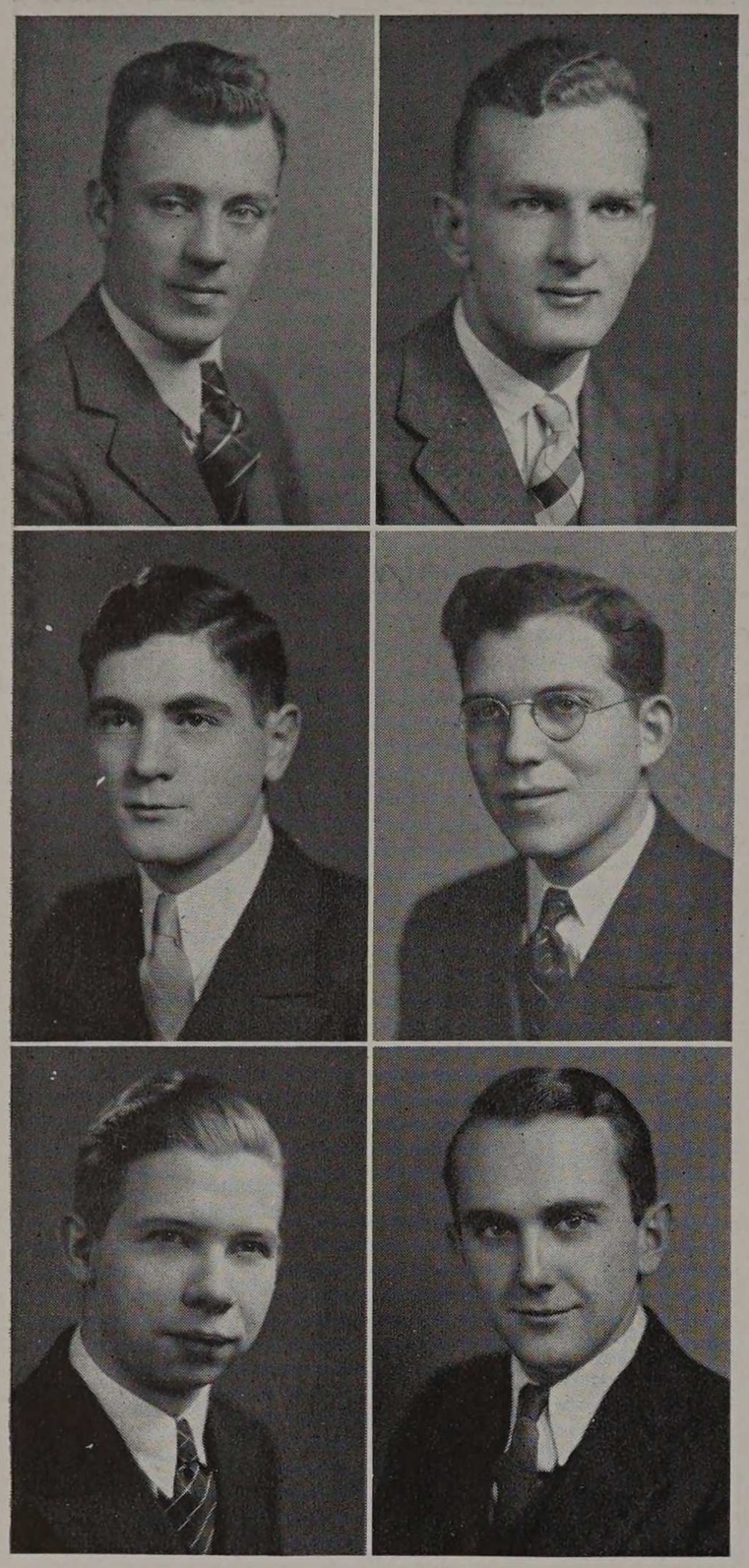

ARMOUR TECH NEWS

Fred L. Leason, Jr.
Editor-in-Chief

Norton Gerber
Managing Editor

Joseph M. Kubert
Sports Editor

Sidney Rabinowitz
News Editor

Herman O. Bauermeister
Copy Editor

Ervin J. Simek
Business Manager

Silently, yet effectively, fulfilling its purpose of informing the Armour student about what his colleagues are doing, the Armour Tech News, presented to the school each week by a small group of interested students, has grown from a mere vertibra to the full backbone of student opinion. That the paper has become an impregnable part of student life is readily seen in the way students accept it without comment each week, and in the wild questioning and sincere disappointment when, by accident, it does not appear in the proper place at the right time.

The first issue of the Armour Tech News appeared nine years ago. Since then it has grown in size and importance to the esteemed position which it now enjoys. Its policies have grown with the school and her students until it has established an enviable record of ideals and news writing traditions honored by each new staff of editors.

Handled entirely by a student staff who are given no awards and no pay for their work and who have very little time for it anyway, the gathering and printing of news has necessarily followed a careful plan. This plan has been fostered and developed by each successive managing board until now it has reached an efficiency comparable to that used on the city daily newspapers.

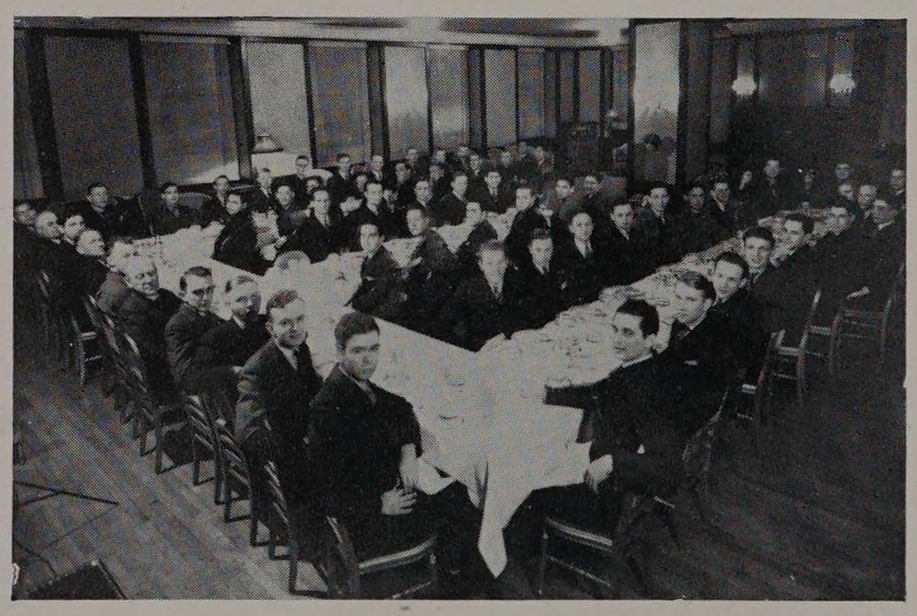

The Tech News Dinner at the Stevens Hotel

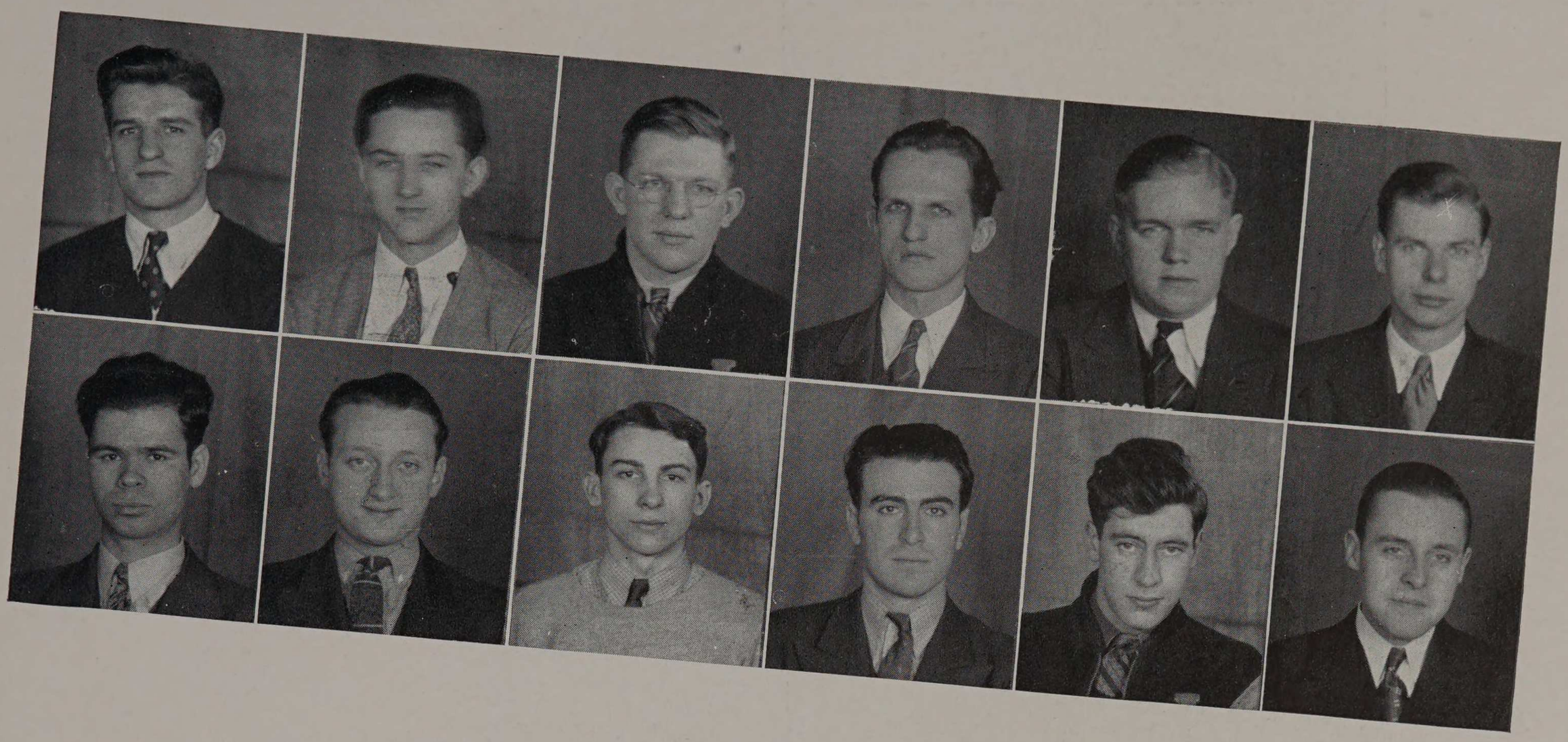

Beardsley, Braun, Chelgren, Ciechanowicz, Forsberg, Hoffert
Kichaven, Miner, Parker, Ross, Sheehan, Sturgeon

Assignment Editors
W. J. Chelgren
L. B. Parker
J. D. Sheehan

Feature Editor
R. Weissman

Assistants
W. Graf
M. Luber
S. M. Miner
E. J. Pleva
J. Rea
H. M. Ross

Sports Reporters
R. A. Braun
H. R. Coyle
G. F. Morris
C. K. Nauman
D. B. Rodkin
R. E. Worcester

Assistant Copy Readers
W. A. Chapin
F. D. Hoffert
J. F. Sturgeon
T. W. Yeakle

Advertising Manager
L. I. Thomas

Circulation Manager
C. O. Forsberg

Business Assistant
R. B. Burman

Cartoonist
R. Kichaven

Make-up Assistants
R. F. Beardsley
R. Kotal

News Reporters
L. Bain
H. J. Bodnar
E. G. Ciechanowicz
M. Ephriam
A. George
R. I. Jaffee
J. D. Keane
R. Kotal
C. W. Reh
A. N. Schreiber
E. L. Stoll
E. F. Wagner
M. Alexander





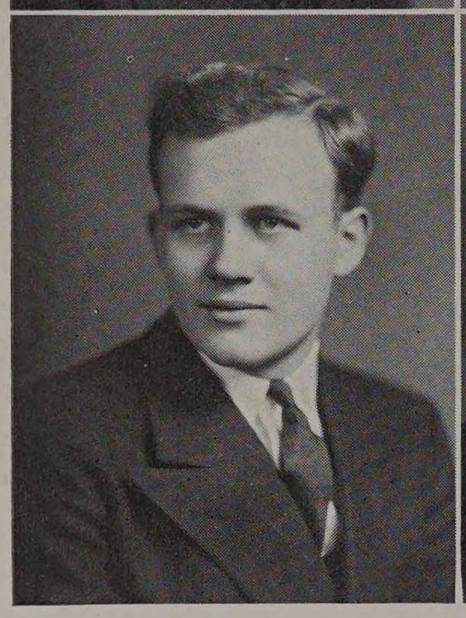

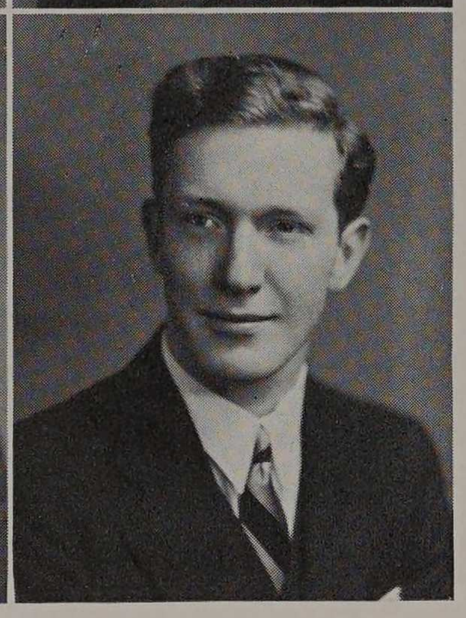

Hendricks

Brissman

Moreton

Popper

ARMOUR ENGINEER AND ALUMNUS

The "Armour Engineer" has undergone considerable change since its conception in 1919. At that time, it was a small technical journal and presented articles of specialized subjects of interest only to those engaged in these particular fields. Up to 1934, the magazine was developed along scientific lines and was rated highly by the various engineering publications organizations to which it belonged.

In the spring of 1934, however, it was decided to revamp entirely the editorial policy of the "Engineer". The book was to be more a contemporary magazine, relating events at Armour as well as presenting technical and scientific articles. Some of the features of the change were the inclusion of more illustrations, a humor section, and a section devoted to the Alumni notes. It was hoped that these changes in policy would increase the popularity of the magazine with the Armour students, faculty, and alumni.

The management of the publication was entrusted to a board consisting of one faculty member, one alumnus, and two student members. The purpose of the magazine, as decided by the board, is to promote the interest of students, faculty and alumni through the establishment of better contacts between all three. In keeping with the proposed idea of supplying every alumnus with his copy of the new book, the name was changed to the "Armour Engineer and Alumnus".

As a result of the work of the magazine board since its change in policy, the reputation of the "Engineer" has risen higher among the leading scientific college publications. Also, the demand for copies has increased as may be seen by the fact that, in its eighth issue, it had a circulation of twenty thousand.

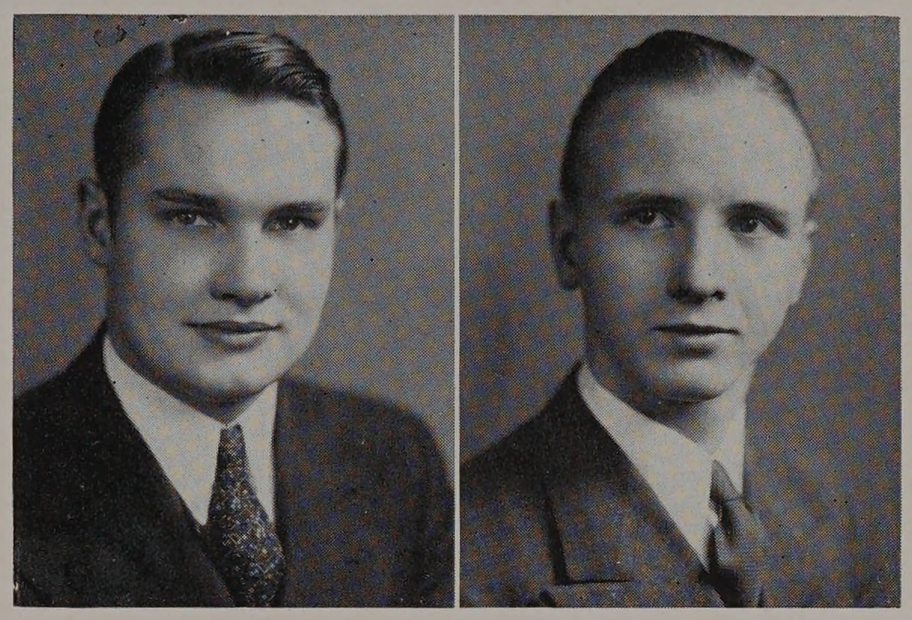

Harwood, Westerman

MANAGING BOARD

Professor Walter Hendricks.....Editor

Professor David P. Moreton.....Business Manager

Donald N. Brissman.....Student Editor

Francis X. Popper.....Student Business Manager

EDITORIAL ASSISTANTS

Nils K. Anderson Stephen P. Finnegan Raymond A. Kliphardt

William R. Marshall Fred M. Widell

BUSINESS ASSISTANTS

Robert Harwood Francis G. Westerman

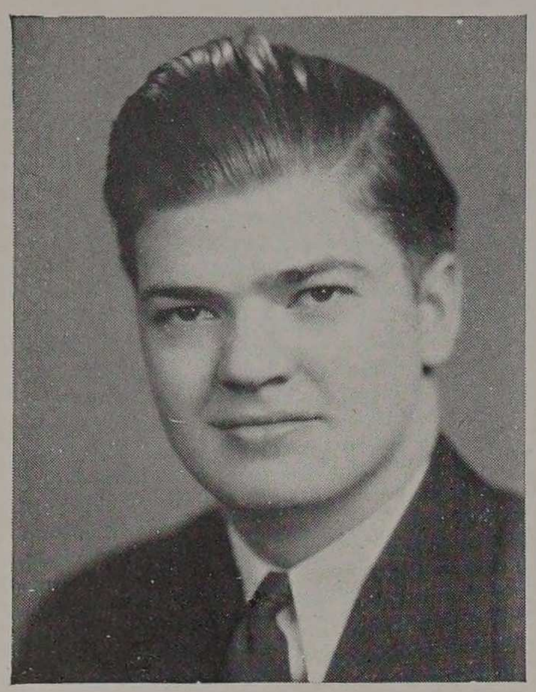

Martin

THE CYCLE

What shall we say of this, the CYCLE of 1937? It is the same old record of the same old events at the same old school that every CYCLE has been. For nothing really new happens in a college; there are only somewhat different ways of learning calc, of stalling on homework, of flunking quizzes, of cutting class. But, whether we simply let our head nod a little bit, or really put our feet up on the chair ahead and lean back against the wall to get comfortable, sleeping through class is still sleeping through class.

And so, the CYCLE of 1937 is not new; it is only somewhat different in form. We have, so to speak, stopped nodding our head and have got comfortable against the wall in planning this book. The faculty, the classes, the athletics, the fraternities, the activities, all are here presented, but not in separate sections, as has been customary. In an attempt to present a more vivid picture of life at Armour, we have placed the organizations and activities in the order in which they come into greatest prominence during the school year.

The record of this book would be incomplete without a word of sincere thanks to the many members of the faculty and student body who have aided in the preparation of this book for publication. Special thanks are due to Mr. Bruce Cowan of Pontiac Engraving and Electrotype Company, Mr. Enoch Linden of the Linden Printing Company, Mr. Roy Solem of Marshal Studio, and Mr. Kenneth Cooley of S. K. Smith Company.

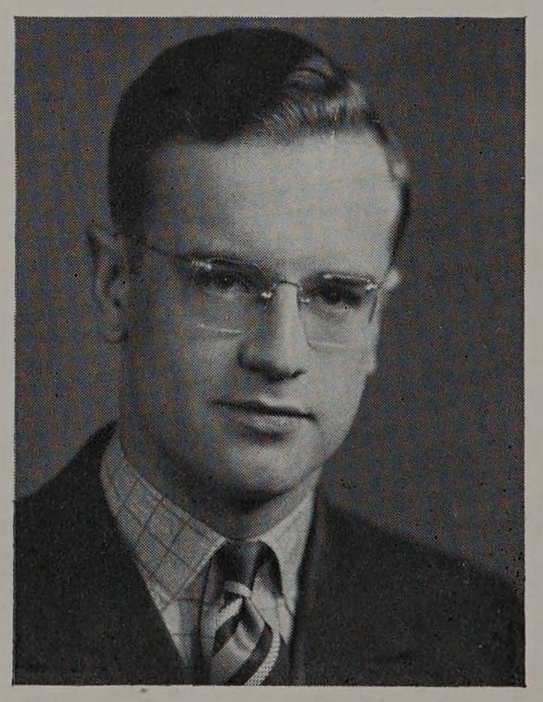

Laise



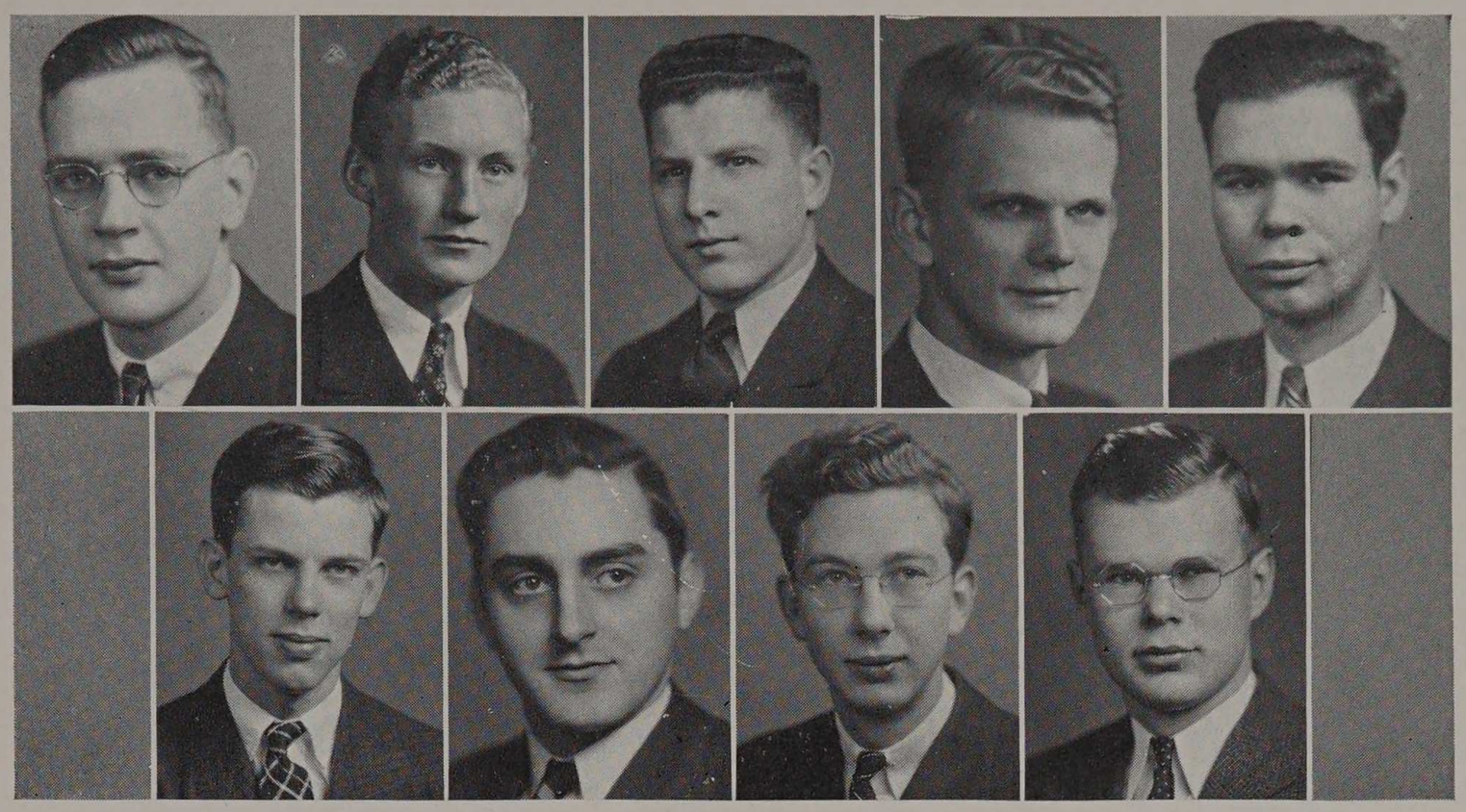

Brink, Downing, Engelthaler, Harman, Kichaven

Lange, Ramp, Thomas, Widell

THE CYCLE STAFF

Editor-in-Chief.....Paul M. Martin
Business Manager.....William J. Laise
Assistant to the Editor.....Earl H. Brink
Organizations Editor.....Louis Lange, Jr.
Fraternity Editor.....Howard G. Downing
Sports Editor.....Fred M. Widell
College Editor.....Floyd B. Harman
Photographer.....Ernest P. Mehringer
Photographer.....William E. Velvel
Art Editor.....Joseph Kichaven
Art Editor.....Albert H. Ramp
Advertising Manager.....L. Idris Thomas
Circulation Manager.....Fred E. Engelthaler

CONTRIBUTORS

Joseph B. Finnegan
Henry T. Heald
Willard E. Hotchkiss
David P. Moreton
Bolton G. Anderson
Roy D. Brinkman, Jr.
Donald N. Brissman
William J. Chelgren
Thomas F. Cunningham
Joseph A. Haase
Bertil W. Johnson
Fred L. Leason, Jr.
Paul L. G. Moore
Sydney M. Miner
Edwin C. Mitchell
Birt Nelson
Francis X. Popper
Francis G. Westerman

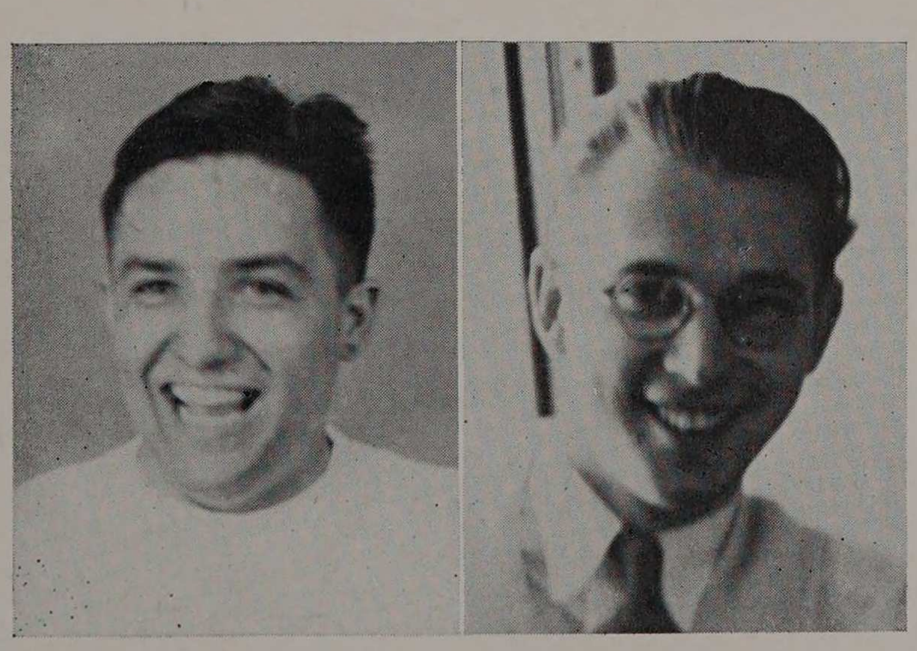

Mehringer, Velvel

Assistants

Bernard Bernstrom
Thomas A. Clark
George E. Frost
William Graf
Eugene Hanson
Morton E. Luber
Harold L. Meyer
Edward J. Pleva
John J. Ratto
Harold E. Stehman
Donald H. Sunde
Aloysius F. Veras
William F. Yeager
Richard W. Young

Book Two

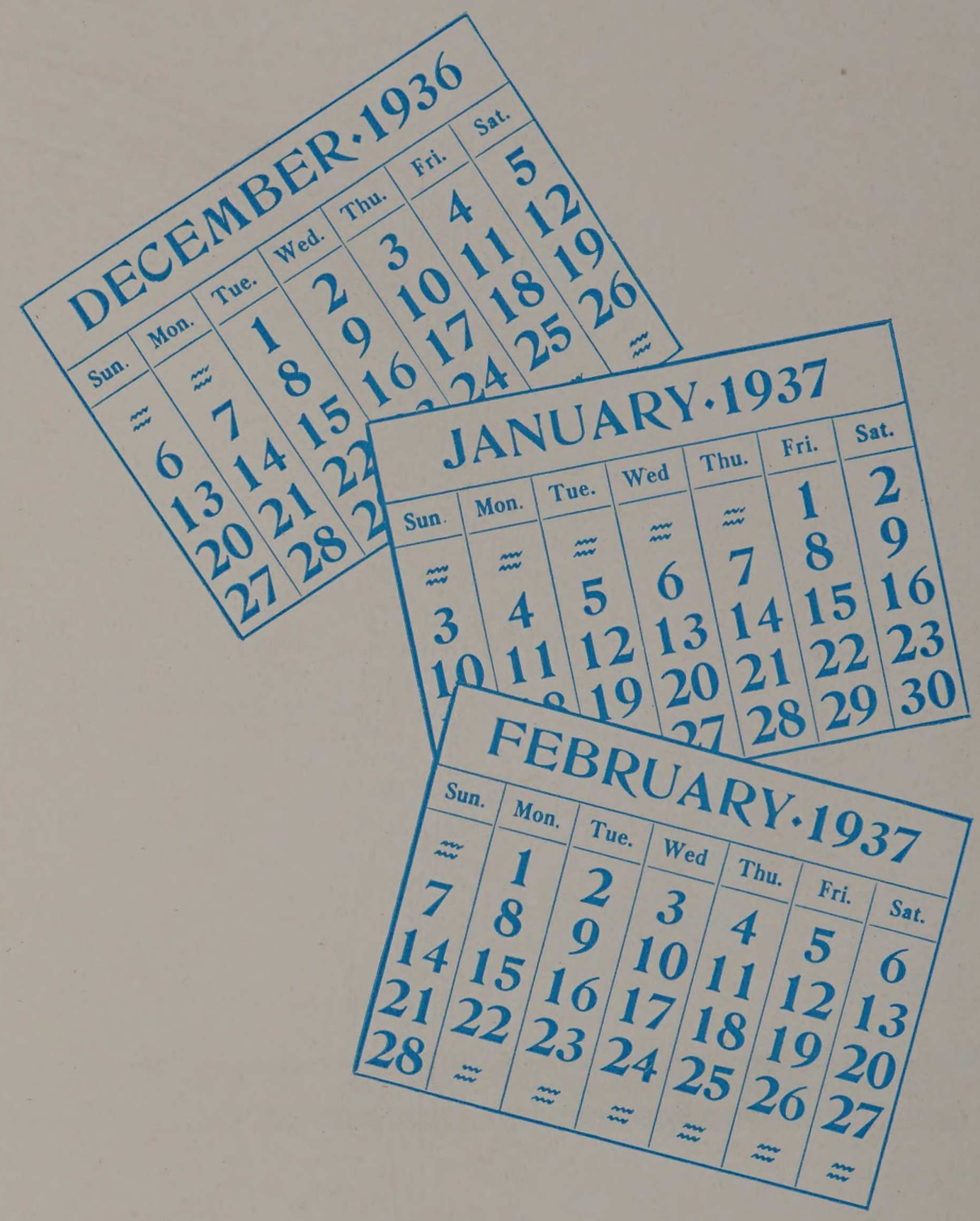
DECEMBER·1936
Sun. Mon. Tue. Wed. Thu. Fri. Sat.
1 2 3 4 5
6 7 8 9 10 11 12
13 14 15 16 17 18 19
20 21 22 23 24 25 26
27 28 29 30 31
JANUARY·1937
Sun. Mon. Tue. Wed Thu. Fri. Sat.
1 2
3 4 5 6 7 8 9
10 11 12 13 14 15 16
17 18 19 20 21 22 23
24 25 26 27 28 29 30
31
FEBRUARY·1937
Sun. Mon. Tue. Wed Thu. Fri. Sat.
1 2 3 4 5 6
7 8 9 10 11 12 13
14 15 16 17 18 19 20
21 22 23 24 25 26 27
28

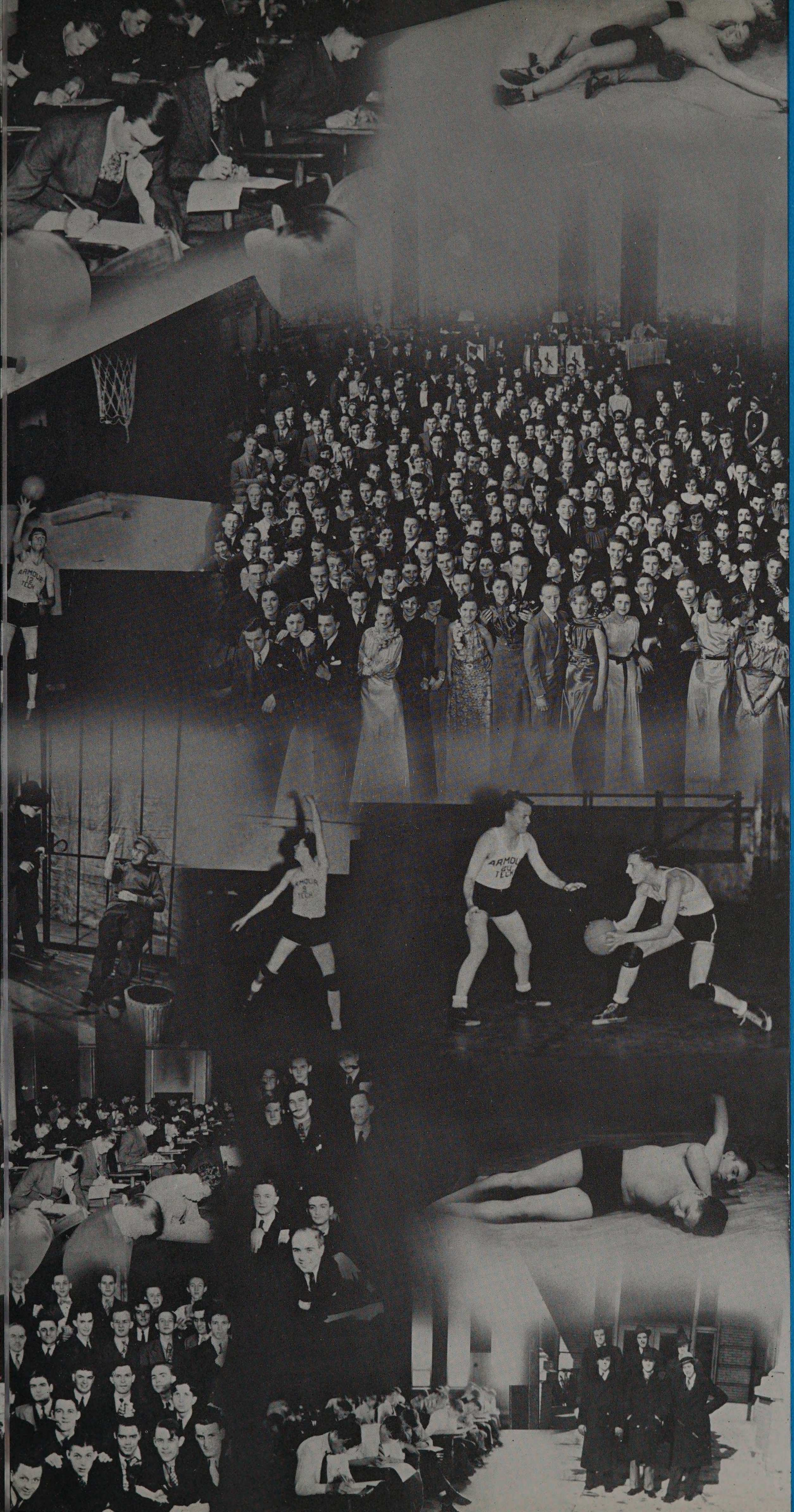

Wulfe

THE COOPERATIVE CLASSES

February 1936 marked the beginning of the Industrial Cooperative Scholarships in Mechanical Engineering and the introduction of some eighty earnest but pecuniarily embarrassed searchers for knowledge in the mysteries of sliderule and micrometer. We had embarked upon a pioneer voyage of five years with our goal a B.S. Degree. Our course in the past year has been rough, and a number of men were lost overboard, but we look forward with anticipation to happy landings on the distant shore.

A selected group, the "coops" have been forced to meet not only the rigorous requirements of a condensed and concentrated course, but also the no less exacting demands of the modern industrial setup. The fact that we have done so is attested by the remark of one employer, "I could use four more boys like the two I have working for me now." Indeed, there are more positions available than there are boys to fill them.

The one great advantage that the cooperative course offers, besides enabling ambitious students to work their way through college, is the fact that the theoretical knowledge acquired at school is taken more seriously after a work period in shop or foundry. The Coop Economic Club has been organized, wherein members work in various projects while out on the job. Semi-monthly meetings and discussions are then held in which both out-of-school students and those in school participate. The only time the students at school meet their working alternates is at social activities, and, as a result, a special setup was necessary to maintain contact between the groups. Co-executive offices of president, secretary, and treasurer were established, and the measures passed upon by the group at school are regarded as law by the group at work. Since our interests are so closely akin, no difficulties have been met, and a harmonious class unity has been maintained.

The repeating cycle of school and work has introduced so many contrasts that our lives in the past year have been anything but dull. From the drooping eyelids and spinning heads of school to the blistered hands and aching backs of industry; from empty pockets to jingling jeans; from the soft voice of the chem prof to the basso bark of the straw boss; from quiet evenings at home with eraser and slipstick to evenings all our own.

As a class we were rather slow in engaging in regular class activities, primarily because of the fact that we were at school only eight weeks at a time and acted as a unit without dependence on the freshman class. Junior Week and the Class Rush were our first activities in cooperation with the Class of "'39," although we had previously made the acquaintance of the Sophomore class on certain occasions when we neglected to wear the insignia of our lowly station.

A cooperative social smoker held last year formed our first introduction to the social aspects of college life. Since then we attended the Sophomore Informal in March and held another smoker in conjunction with the freshmen "coops" in April this year. We look forward to a far greater number of activities in the future and a closer cooperation with the regular four-year student groups.

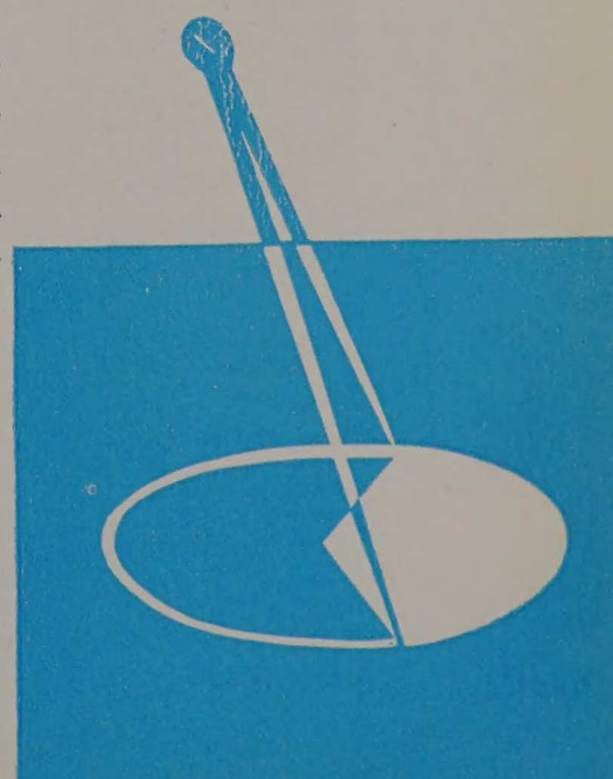

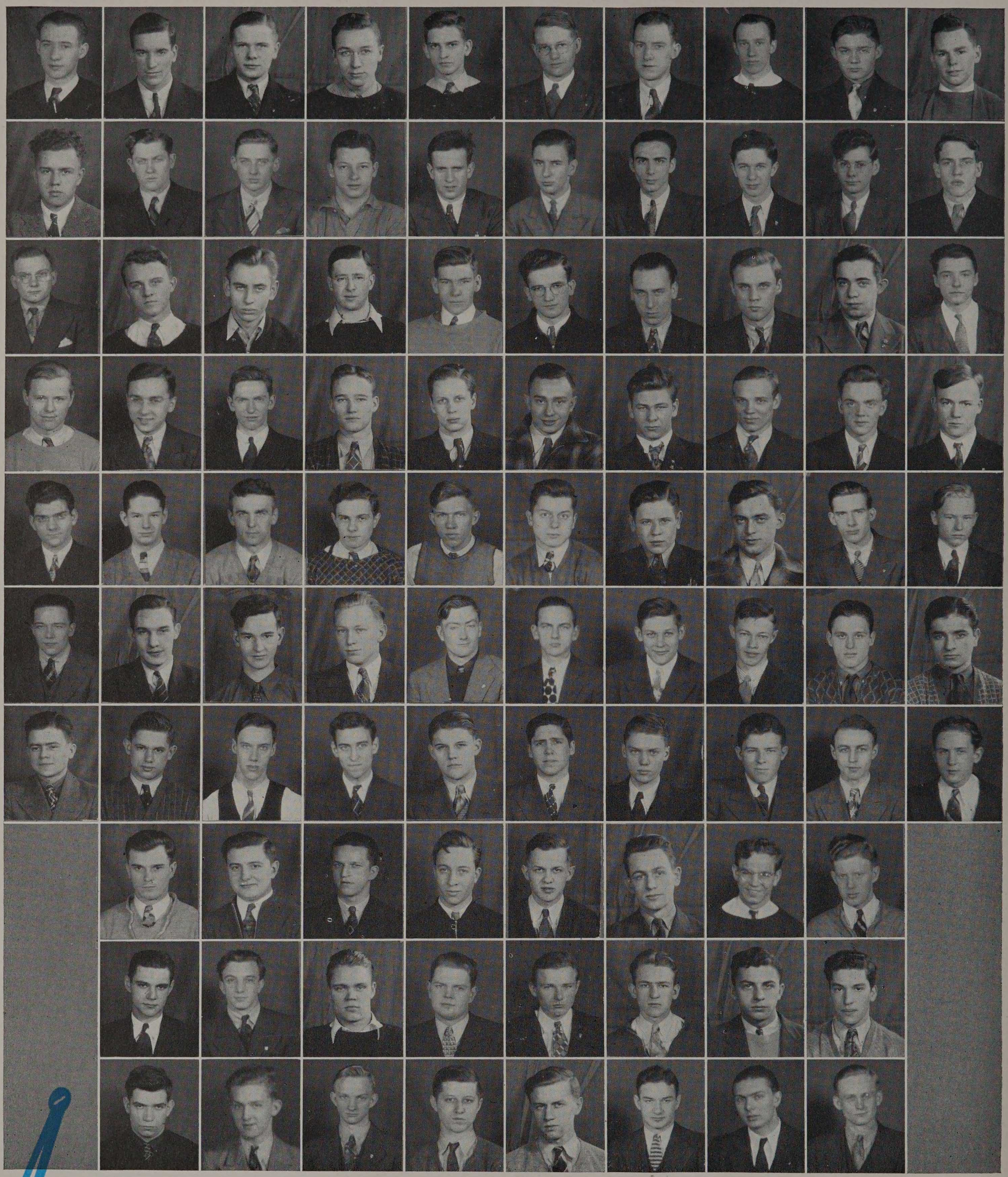

FRESHMEN

Adams	Alderson	Ambrose	Anderson, E. A.	Armstrong	Berg	Bickell	Bobco	Bohaty	Booth
Boyer	Campbell	Carlson, R.	Cibira	Cucilich	Danson	Dina	Eadon	Erickson, M. E.	Erickson, W. E.
Feilers	Fischer	Fissler	Fitch	Fox	Gibney	Gosch	Groen	Grote	Hahn
Hanneman, R.	Hanuska	Hayes	Henry	Hoffman, R.	Jasis	Jensen	Jordan	Juergens	Kallas
Kanarek	Kelly	Knowski	Kocourek	Koenig	Kozica	Kreagel	Kunz	Lesage	Lundgren
Loftus	Lombard	Mangan	Manstrom	McGinnis	Miles	Milewski	Noyes	Olchawa	Paielli
Palmer	Partlow	Rapp	Rieder	Sampson	Sanders	Sandusky	Schauberger	Siebert	Smith, J.
	Stejskal	Staroba	Stone	Storta	Streit	Stuecheli	Swanson	Swanson, C. T.	
	Sullivan	Till	Toben	Waddell	Walsch	Watson	Weber	Welsh	
	Westphall	Wierciak	Windstrup	Wright, C.	Wricht, N.	Zablen	Zillingen	Zuk	

The Cooperative Course has considerable significance for the remainder of the school. First, it involves a more definite tie between the Institute and midwestern industry. Many executives have, through this course, been drawn into contact with Armour students and faculty members, so that a greater awareness of the work done at Armour Tech has been created in their minds. Any such spread of the name of Armour has a good effect upon the standing in industry of graduates of all the other classes.

The second thing which must be considered by other classes is the place which the Coops are to fill in extracurricular activities. The publications, societies, clubs, and class organizations need to adjust their programs so that these men can fit into them without being forced to form a separate clique which does not "fit in." This is a problem of increasing importance which all student officers must face.

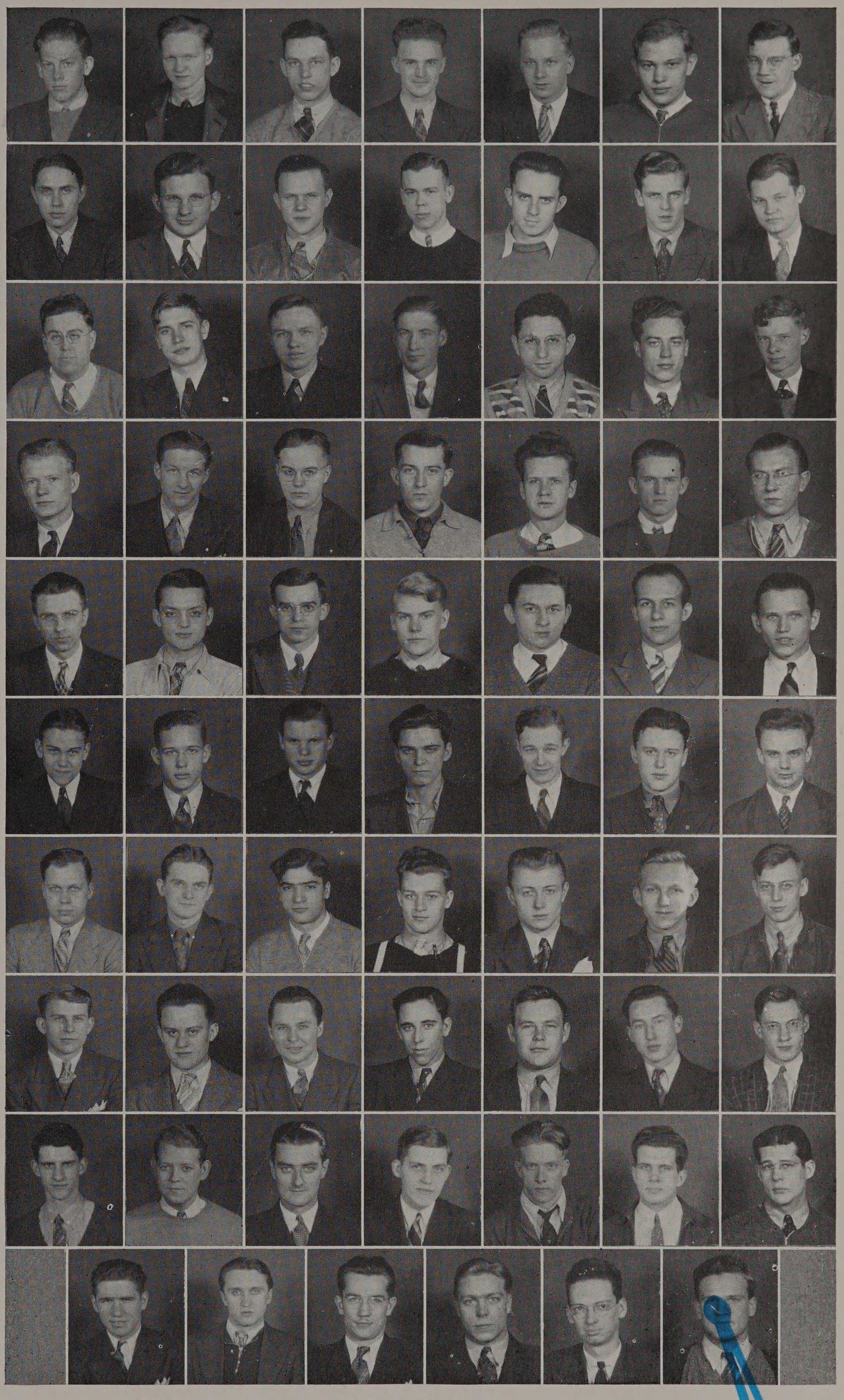

SOPHOMORES

Ahlstromer	Anderson, G.	Anthony	Appelt	Beck	Beckman	Bickell
Biggerstaff	Blaida	Chubinski	Gaderlund	Garvey	Gendron	Grakaw
Hawkins, M. G.	Hering	Hill, C.	Hill, J. C.	Hollowich	Hutchings, W.	Hutchings, W. S.
Johnson, B.	Johnson, R.	Johnson, W.	Kallevik	Kleinwachter	Kline	Kosley
Krahulek	Krantz	Kren	Kruse	Kucera	Kulieke	Larinoff
Lavold	Leverenz	Maciejiwski	Maertin	McKeon	Meyers, S. W.	Moravcik
Nelson	Newling	Niegrelli	Olinger	Olson, S.	Overton	Parker, G.
Parker, V.	Ruhe	Ryndak	Schmal	Schmidt, E. W.	Schmidt, R. F.	Schoeffman
Smith, R. M.	Strong	Taylor	Vaikutis	Westerlund	Whittingham, D.	Whittingham, W. F.

Wierzbicki Wild Wilms Wognum Woods Zalewa



BLACK KNIGHT

HONORARY MEMBERS

Henry T. Heald — Philip C. Huntly — John J. Schommer

Charles A. Tibbals

ACTIVE MEMBERS

Donald N. Brissman — William A. Chapin — Norton Gerber

Eugene A. Heike — Eugene Kreml — Fred L. Leason, Jr.

Paul M. Martin — Sydney M. Miner — Francis X. Popper

Albert H. Ramp — Paul R. Schultz, Jr.

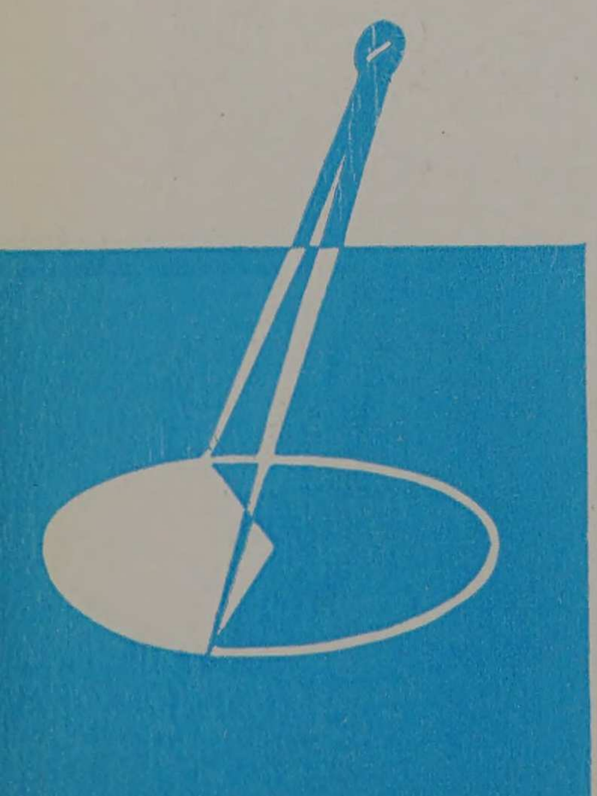

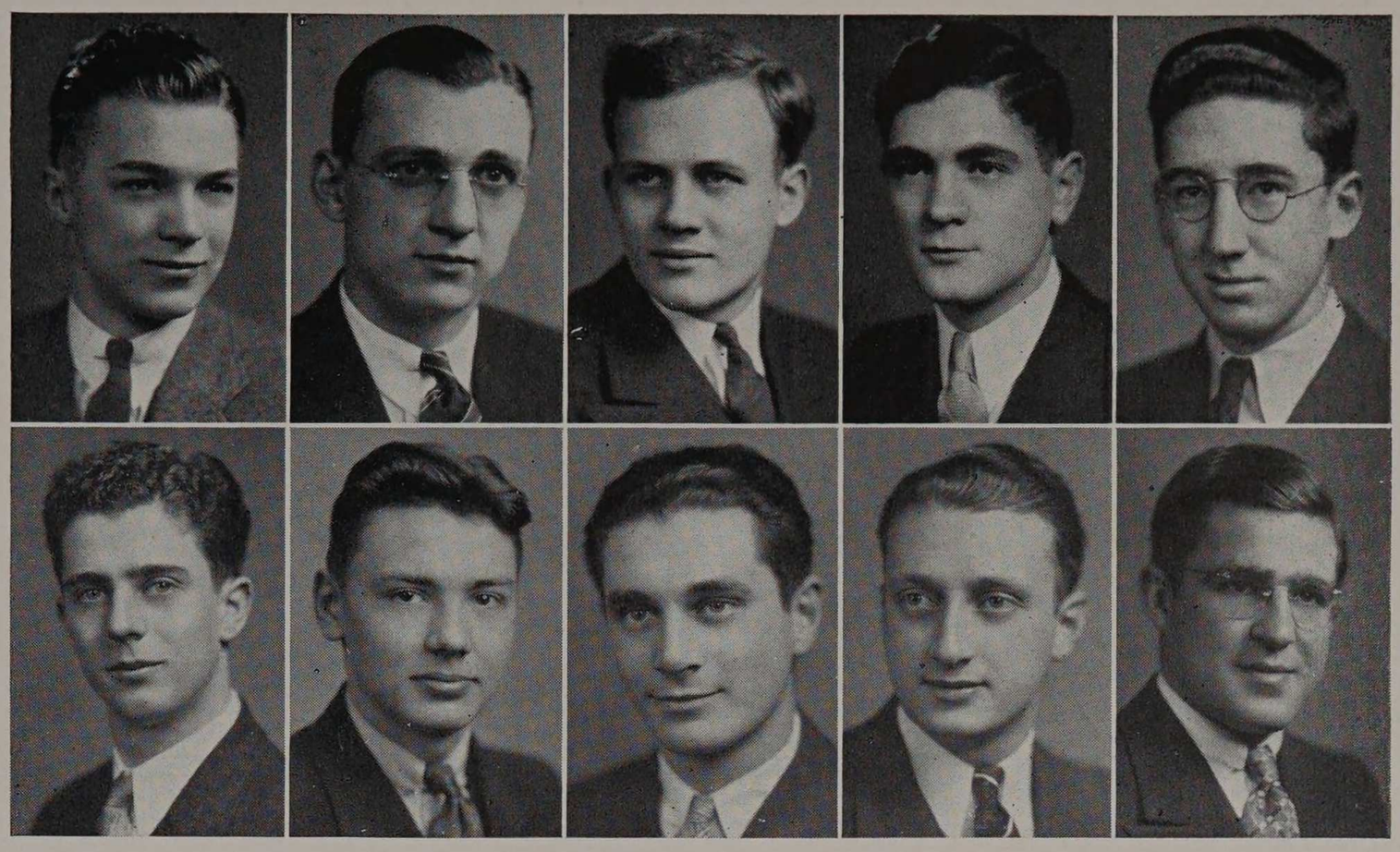

Chapin, Bartusek, Brissman, Gerber, Herz

Jost, Kliphardt, Liebmann, Miner, Schultz

INTERHONORARY COUNCIL

President .....William A. Chapin, Jr.

Tau Beta Pi.....William A. Chapin, Jr.

Sphinx .....Norton Gerber

Eta Kappa Nu .....Robert G. Liebmann

Phi Lambda Upsilon.....Paul R. Schultz, Jr.

Chi Epsilon .....Martin S. Herz

Salamander .....Donald N. Brissman

Pi Tau Sigma.....Sidney M. Miner

Pi Nu Epsilon.....Frederick Jost

Honor "A" .....Joseph F. Bartusek

Scarab .....Raymond A. Kliphardt

The Interhonorary Council has succeeded in fulfilling its purpose of promoting such sound affairs as are deemed necessary to create and foster the spirit of friendship and cooperation between the members of the honorary organizations by holding a banquet at the "Adventurers' Club" in the early spring and a dance held early in May.

Mr. Rebori, a well known architect, was the speaker at the banquet. The dance was held at the Chicago Beach Hotel. Pierson Thal's band furnished the melodies to which the happy couples swung in rhythm.

The presidents of the honoraries during the fall term comprise the council, which is presided over by the president of Tau Beta Pi each year.

ΤΒΠ

TAU BETA PI

HONORARY ENGINEERING

Founded at Lehigh University in 1885

FACULTY MEMBERS

Carl G. Anderson
Joseph B. Finnegan
Ernest H. Freeman
George F. Gebhardt
Arthur S. Hansen
Henry T. Heald
Jesse E. Hobson
Philip C. Huntly
Charles W. Leigh
Edwin S. Libby
Harry McCormack
David P. Moreton
Henry L. Nachman
Charles E. Paul
William A. Pearl
James C. Peebles
John C. Penn
Robert V. Perry
Howard M. Raymond
Donald E. Richardson
Daniel Roesch
Jarl T. Sorenson
Robert D. Snow
Sholto M. Spears
Melville B. Wells
Charles M. Wolfe
Otto Zmeskal, Jr.

ACTIVE MEMBERS

CLASS OF 1937

Joseph F. Bartusek
Herman O. Bauermeister
Earle H. Brink
Donald N. Brissman
William A. Chapin, Jr.
Norton Gerber
Arthur Goldsmith
Joseph A. Haase
Eugene A. Heike
Martin S. Herz
Franklin D. Hoffert
Robert G. Liebmann
Paul M. Martin
Sydney M. Miner
Paul L. G. Moore
John J. Penn
Francis X. Popper
Albert H. Ramp
Herman M. Ross
Paul R. Schultz, Jr.
Jack C. Stern
Samuel Taradash
Lewis E. Zwissler

CLASS OF 1938

Henry J. Bodnar
Raymond A. Kliphardt
William R. Marshall
William F. Schlax
James D. Sheehan
L. Idris Thomas
Edward F. Wagner

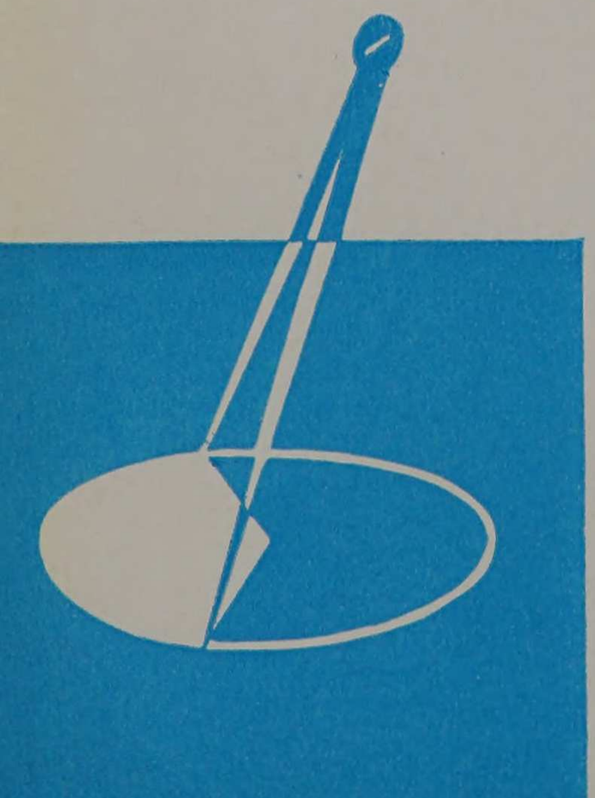

Bauermeister Bodnar Brissman Chapin Gerber Goldsmith
Haase Heike Herz Kliphardt Liebmann Martin
Miner Moore Penn Schultz Stern Taradash Zwissler

BETA CHAPTER OF ILLINOIS

Established in 1906

OBJECT

The Tau Beta Pi Association was founded to mark in a fitting manner those who have conferred honor upon their Alma Mater by distinguished scholarship and exemplary character as undergraduates in engineering, or by their attainments as alumni in the field of engineering, and to foster a spirit of liberal culture in the engineering colleges of America.

OFFICERS

President ..... William A. Chapin, Jr.
Vice-President ..... Eugene A. Heike
Corresponding Secretary ..... Paul M. Martin
Recording Secretary ..... Norton Gerber
Treasurer ..... James C. Peebles
Cataloger ..... Lewis E. Zwissler



SPHINX

HONORARY LITERARY

Founded at Armour Institute in 1907

FACULTY MEMBERS

Carl G. Anderson
Walter Hendricks
James C. Peebles
William W. Colvert
John F. Mangold
Joseph B. Finnegan
Charles E. Paul
Jarl T. Sorenson

ACTIVE MEMBERS

CLASS OF 1937

Herman O. Bauermeister
Earle H. Brink
Donald N. Brissman
William A. Chapin, Jr.
Carl O. Forsberg
Norton Gerber
Robert Harwood
Franklin D. Hoffert
Fred L. Leason, Jr.
Paul M. Martin
Francis X. Popper
Sidney Rabinowitz
Ervin J. Simek

CLASS OF 1938

Richard F. Beardsley
Raymond A. Braun
William J. Chelgren
Howard G. Downing
William J. Laise
Louis Lange, Jr.
Morton E. Luber
Edward J. Pleva
Albert N. Schrieber
James D. Sheehan
L. Idris Thomas

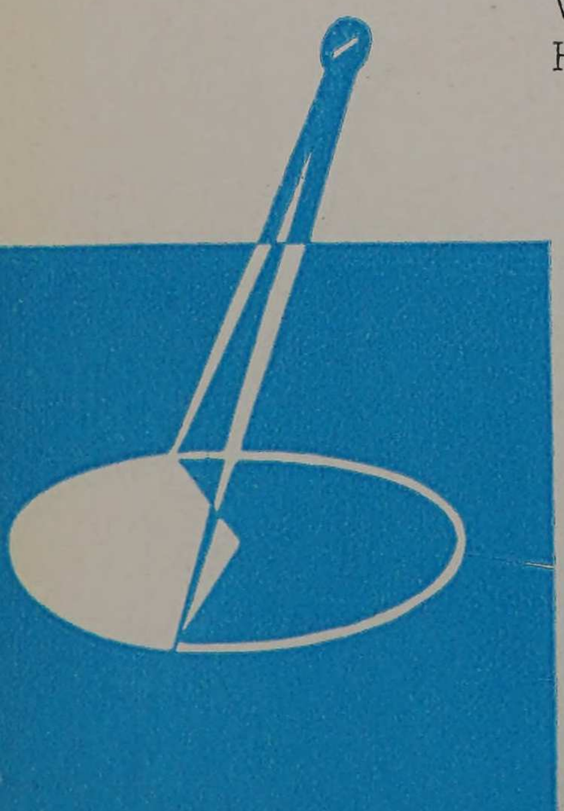

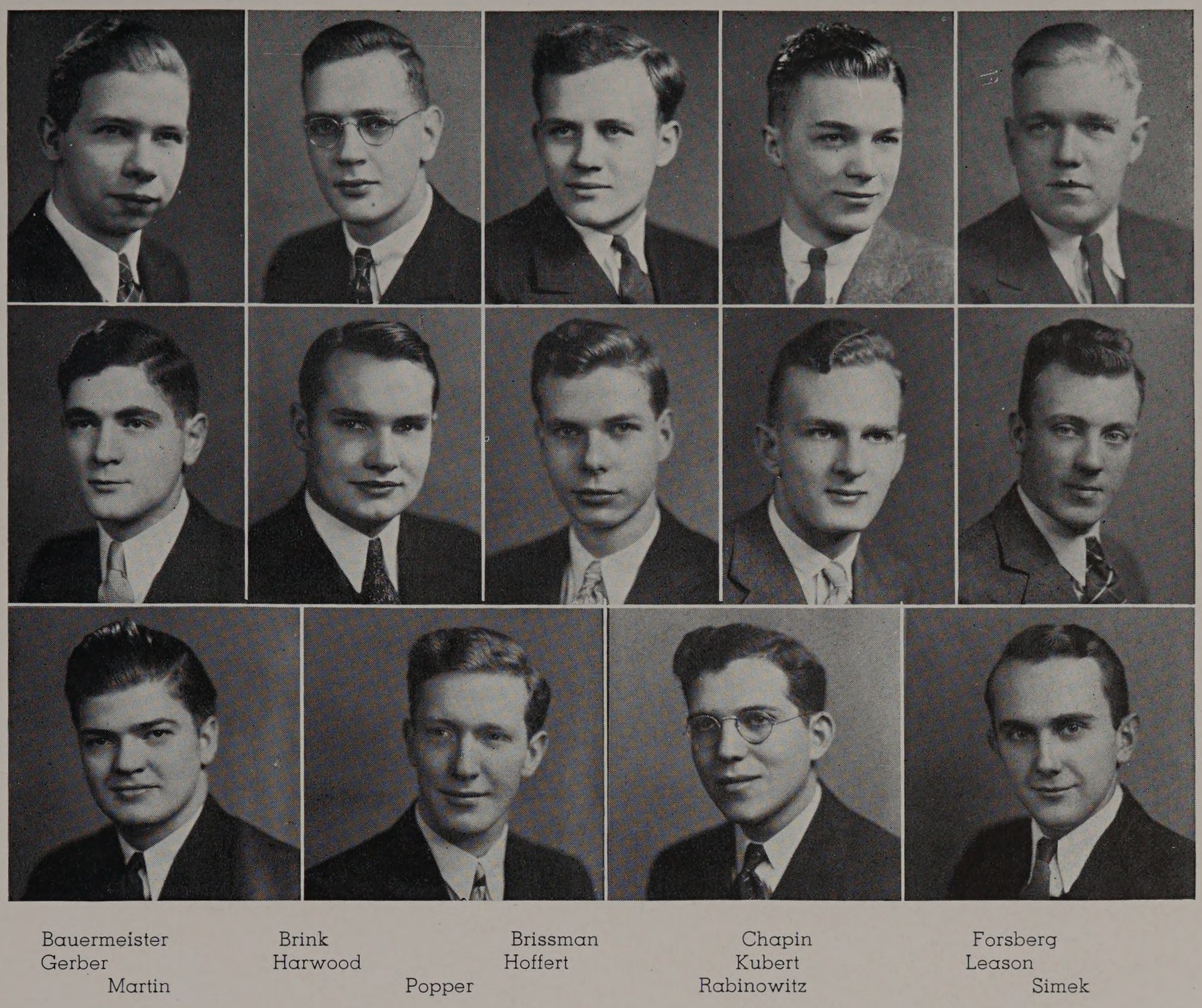

Bauermeister Brink Brissman Chapin Forsberg
Gerber Harwood Hoffert Kubert Leason
Martin Popper Rabinowitz Simek

OBJECT

Sphinx, honorary literary society, was founded at Armour by officers on the "Integral" and "Fulcrum" for the purpose of recognizing meritorious service on the Armour publications.

OFFICERS

President .....Norton Gerber

Secretary-Treasurer .....William A. Chapin, Jr.

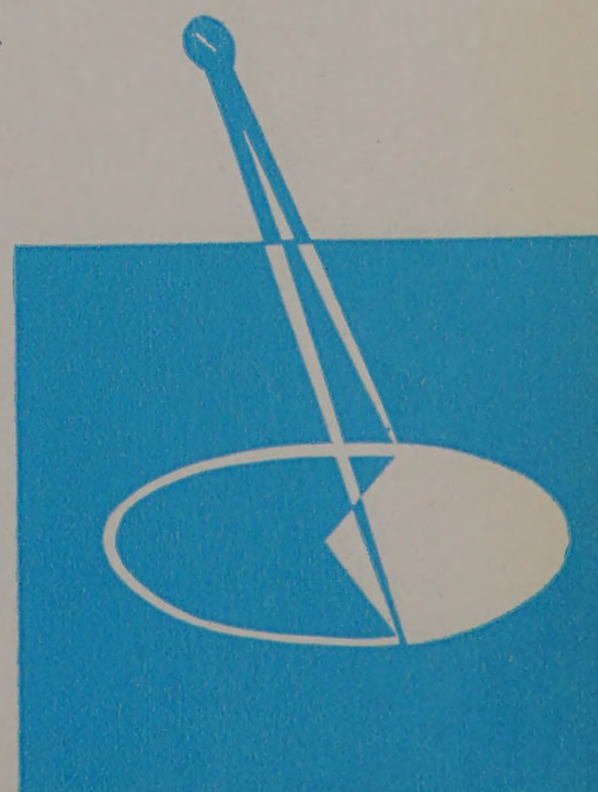

HKN

ETA KAPPA NU

HONORARY ELECTRICAL

Founded at the University of Illinois in 1904

HONORARY MEMBERS

Ernest H. Freeman
John E. Snow

FACULTY MEMBERS

Arthur S. Hansen
Jesse E. Hobson
Donald E. Richardson
David P. Moreton

ACTIVE MEMBERS

CLASS OF 1937

Earl H. Brink
William A. Chapin, Jr.
Arthur Goldsmith
William B. Graupner
Leonard Holmes
Robert G. Liebmann
Paul M. Martin
Melvin E. Mezek
Rocco M. Putignano
John P. R. Slowiak

CLASS OF 1938

William J. Laise
George W. A. Palka
Robert E. Worcester

PLEDGES

Richard M. Ansel
Edmund A. Brown
Robert T. Duffy
William M. Kiefer

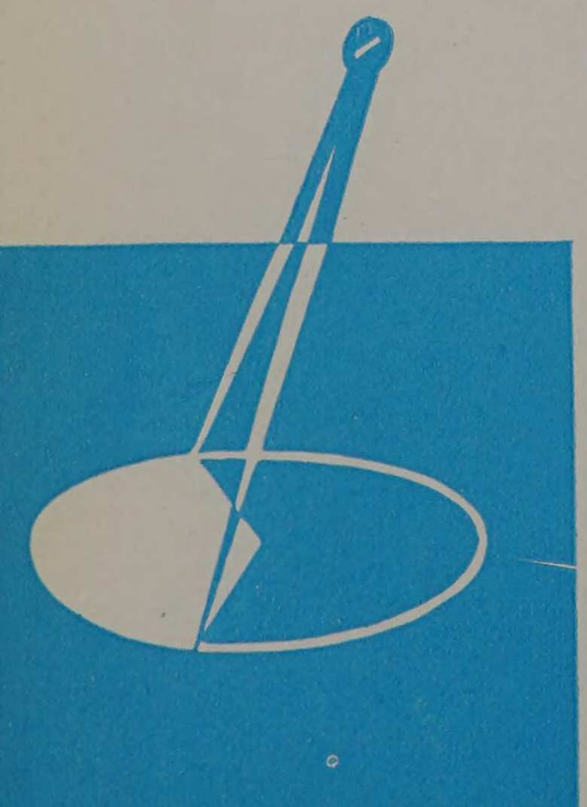

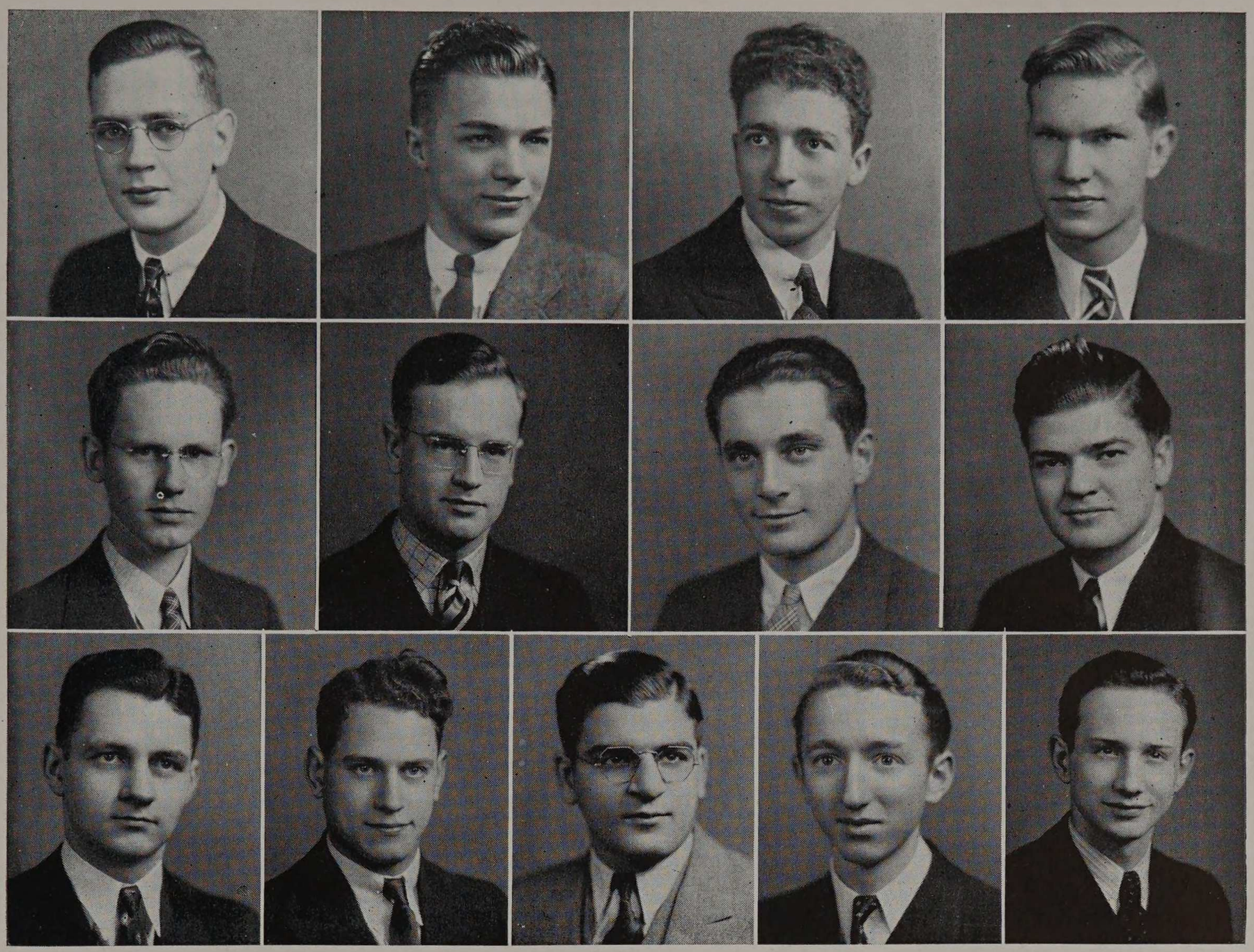

Brink Chapin Goldsmith Graupner
Holmes Laise Liebmann Martin
Mezek Palka Putignano Slowiak Worcester

DELTA CHAPTER

Established in 1909

OBJECT

Eta Kappa Nu was founded in order that those men in the profession of Electrical Engineering, who, by their attainments in college or in practice, have manifested a deep interest and marked ability in their chosen life work, may be brought into closer union whereby mutual benefit may be derived.

OFFICERS

President ..... William A. Chapin, Jr.
Vice-President ..... Robert G. Liebmann
Corresponding Secretary ..... Paul M. Martin
Recording Secretary ..... Earle H. Brink
Treasurer ..... William B. Graupner
Bridge Editor ..... Arthur Goldsmith

SCARAB

PROFESSIONAL ARCHITECTURAL

Founded at University of Illinois in 1909

FACULTY MEMBERS

Theodorus M. Hofmeester
William F. McCaughey, Jr.
Albert H. Krehbiel
Alfred L. Mell
Walter L. Suter
Jerrold Loebl
Louis Skidmore

ACTIVE MEMBERS

CLASS OF 1937

Robert W. Becker
Morris H. Beckman
Charles A. Saletta
Albert H. Ramp

CLASS OF 1938

Francis E. Davidson
Lorentz A. Johnanson
Leo J. Skubic
Raymond A. Kliphardt

CLASS OF 1939

John Rea
Carl Huboi
Walter Litwin
Ambrose M. Richardson
C. Burton Pelz
George A. Scott



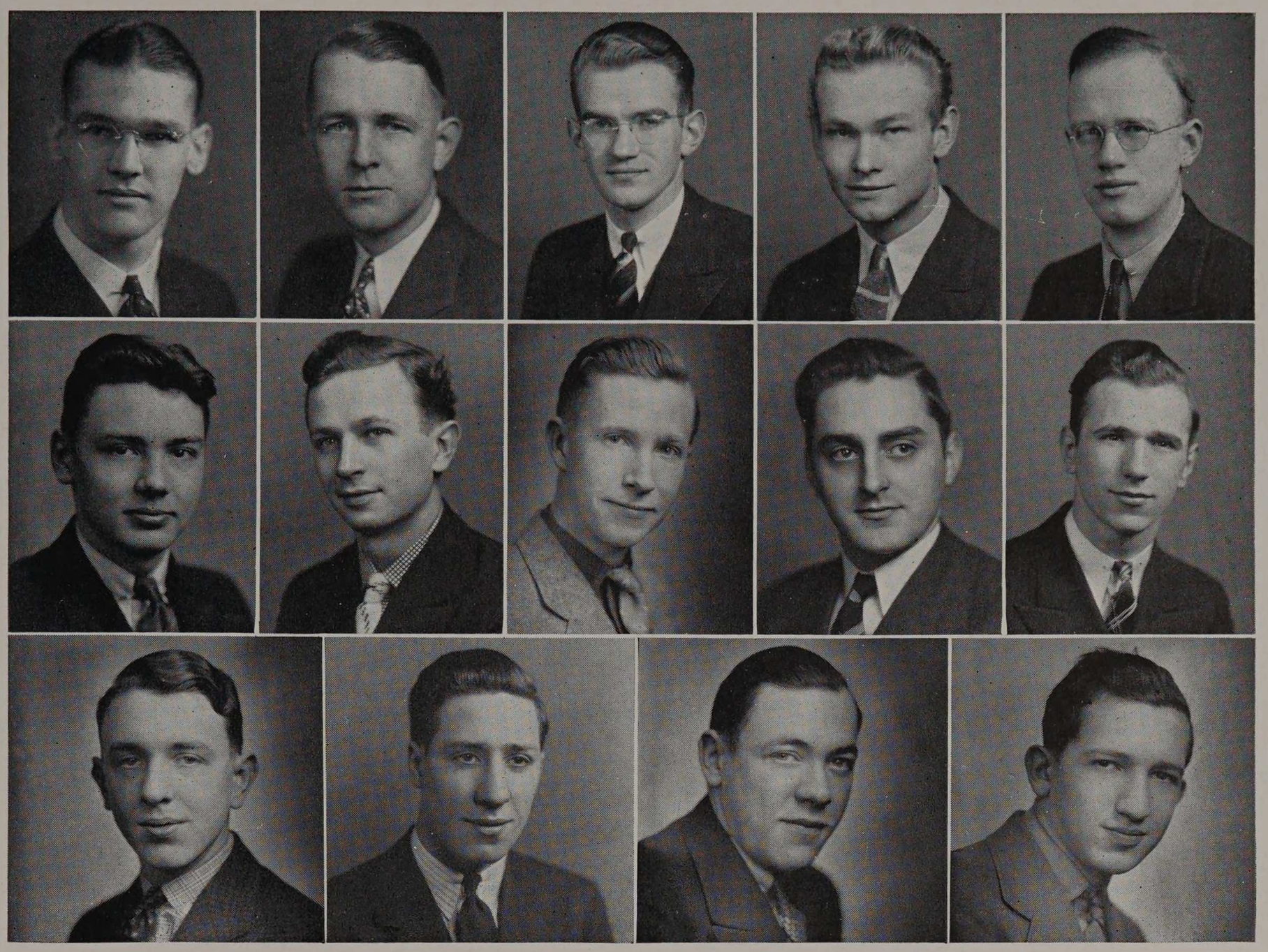

Becker Beckman Davidson Huboi Johanson
Kliphardt Litwin Pelz Ramp Rea
Richardson Saletta Scott Skubic

EDFOU TEMPLE

Established in 1915

OBJECT

Scarab provides a means of attaining a broader knowledge of architecture and the allied arts, promotes friendly competition between students and schools of architecture, and creates a lasting spirit of fellowship and cooperation within the fraternity.

OFFICERS

Raymond A. Kliphardt ..... President
Leo J. Skubic ..... Secretary
Francis E. Davidson ..... Treasurer

PHI LAMBDA UPSILON

HONORARY CHEMICAL

Founded at University of Illinois in 1899

FACULTY MEMBERS

Frank T. Barr — Arthur H. Carpenter — Harry McCormack

Charles A. Tibbals

ACTIVE MEMBERS

CLASS OF 1937

H. O. Bauermeister — Harry L. Bliss — Norton Gerber

Floyd B. Harman — Eugene A. Heike — Franklin D. Hoffert

Martin L. Holland — Sam H. Kaplan — Robert M. Levy

Paul R. Schultz

CLASS OF 1938

N. K. Anderson — W. R. Marshall — Edward F. Wagner

PLEDGES

Edward C. Berger — Henry J. Bodnar — Jerome Brichta

Jerry Danek — Joseph A. Haase — Leo Poskonka

Leonard Sorkin — George Thodos


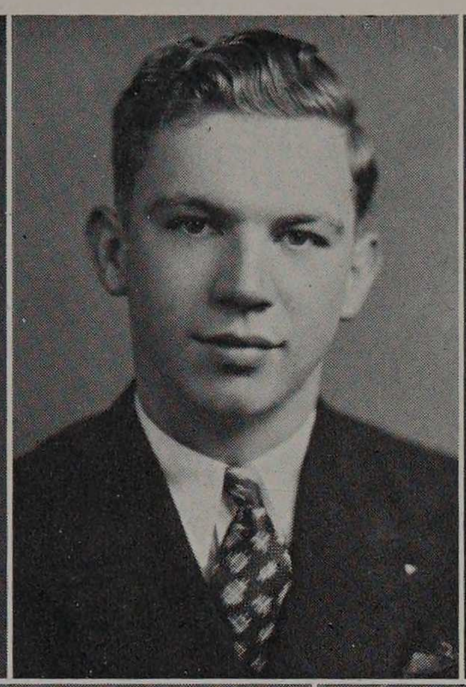
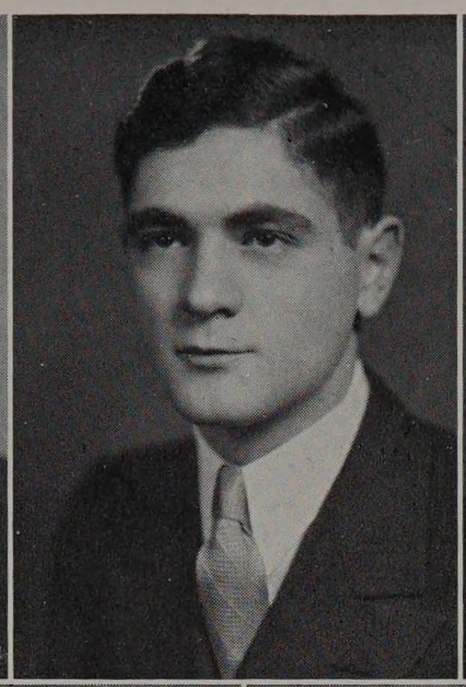
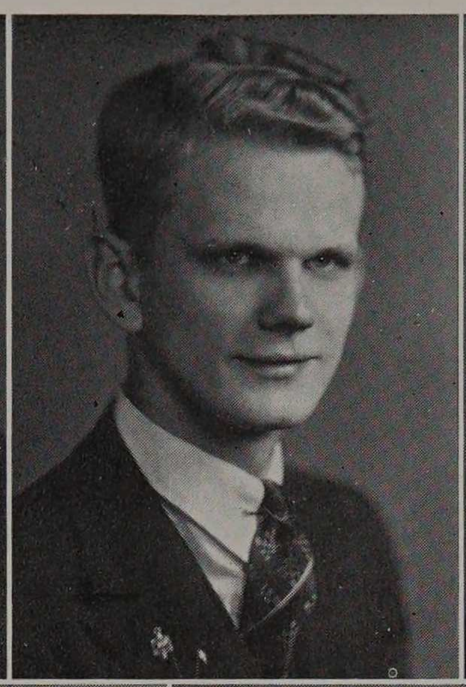
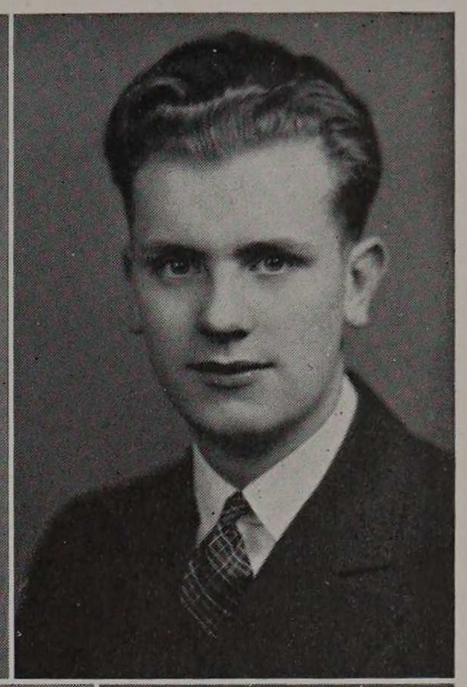
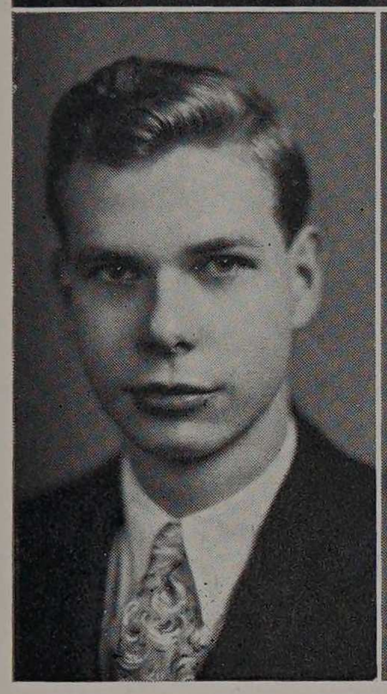

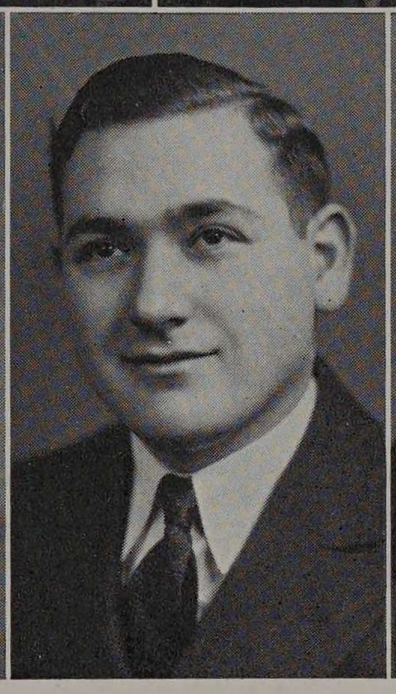

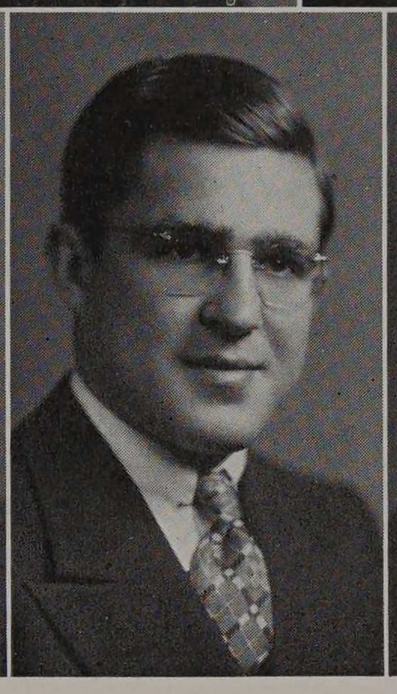
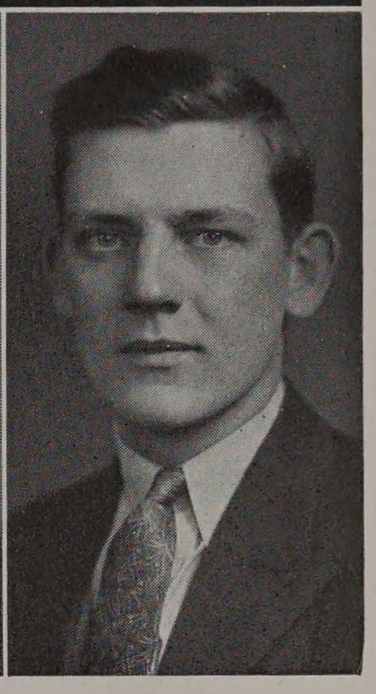

Bauermeister Bliss Gerber Harman Heike

Hoffert Holland Kaplan Levy Schultz Wagner

OMICRON CHAPTER

Established in 1920

OBJECT

The object of this organization is to promote high scholarship and original investigation in all branches of pure applied chemistry.

OFFICERS

Paul R. Schultz ..... President

Eugene A. Heike ..... Vice-President

Norton Gerber ..... Secretary

Herman O. Bauermeister ..... Treasurer

CHI EPSILON

HONORARY CIVIL

Founded at University of Illinois in 1922

HONORARY MEMBERS

Herbert Ensz
Henry T. Heald
Henry Penn
Roe L. Stevens
Robert H. Ford
Philip C. Huntly
John C. Penn
Harold A. Vagtborg
Eldon C. Grafton
Edgar S. Nethercut
Sholto M. Spears
Melville B. Wells

ACTIVE MEMBERS

CLASS OF 1937

Martin S. Herz
John J. Penn
Herman M. Ross
Samuel Taradash
Marshall F. Jaedtke
Francis X. Popper
James G. Smidl
Paul G. Moore
Sidney Rabinowitz
Jack C. Stern
Lewis E. Zwissler

Class of 1938

Raymond A. Braun
Burdette E. Peterson
Stanley J. Johnson
Frank A. Polonis
William F. Schlax

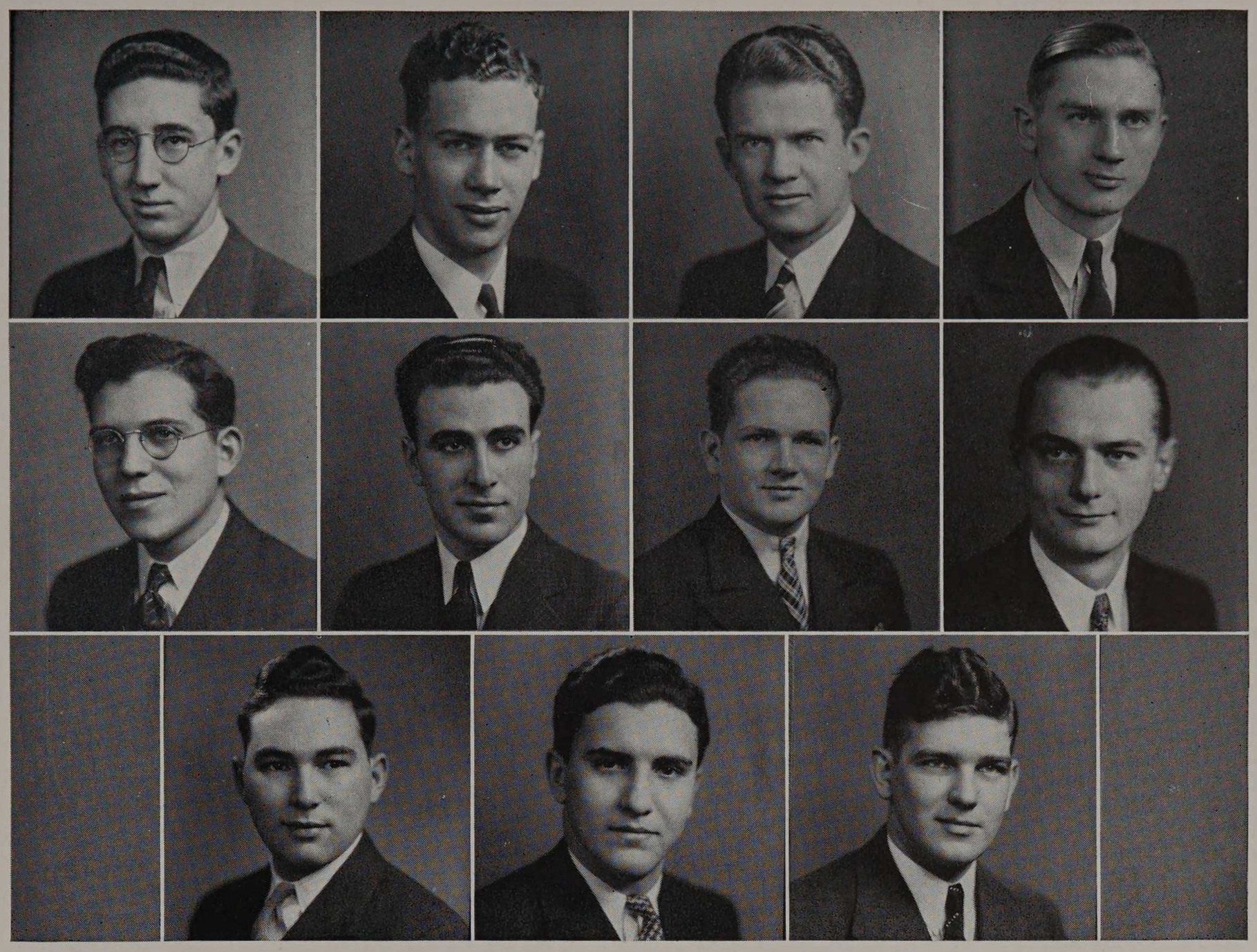

Herz — Jaedtke — Moore — Palonis

Rabinowitz — Ross — Schlax — Smidl

Stern — Taradash — Zwissler

Established in 1923

OBJECT

The object of Chi Epsilon is to place some mark of distinction upon the civil engineering undergraduate who has shown ability in scholastic attainments.

OFFICERS

Lewis E. Zwissler.....President.....Martin S. Herz

Paul G. Moore.....Vice-president.....Samuel Taradash

Jack C. Stern.....Secretary.....Jack C. Stern

Sidney Rabinowitz.....Transit Editor.....Sidney Rabinowitz

Roe L. Stevens.....Treasurer.....Roe L. Stevens



SALAMANDER

HONORARY FIRE PROTECTION

Founded at Armour Institute of Technology in 1923

HONORARY MEMBERS

Joseph B. Finnegan
Charles P. Holmes
Jackson V. Parker
Otto L. Robinson
Fitzhugh Taylor
Wellington R. Townley

FACULTY MEMBER

Jarl T. Sorensen

ACTIVE MEMBERS

CLASS OF 1937

Donald N. Brissman
Roy J. Magnuson
George J. Svehla
Richard E. Winkler
Wilbert M. Gunther
John F. McCaulay

CLASS OF 1938

Landrith B. Parker

PLEDGES

Richard F. Beardsley
Howard G. Downing
Louis Lange, Jr.
Harry F. Perlet
James M. Sheehan

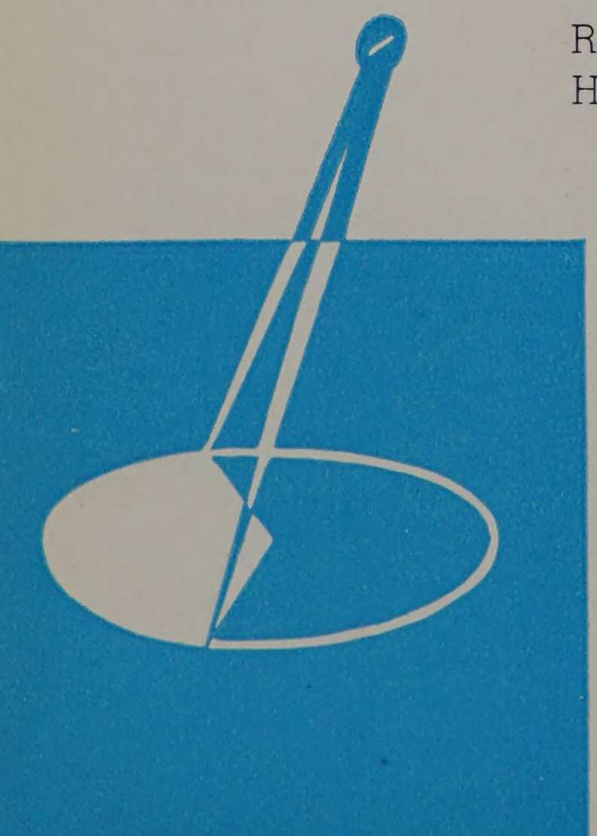

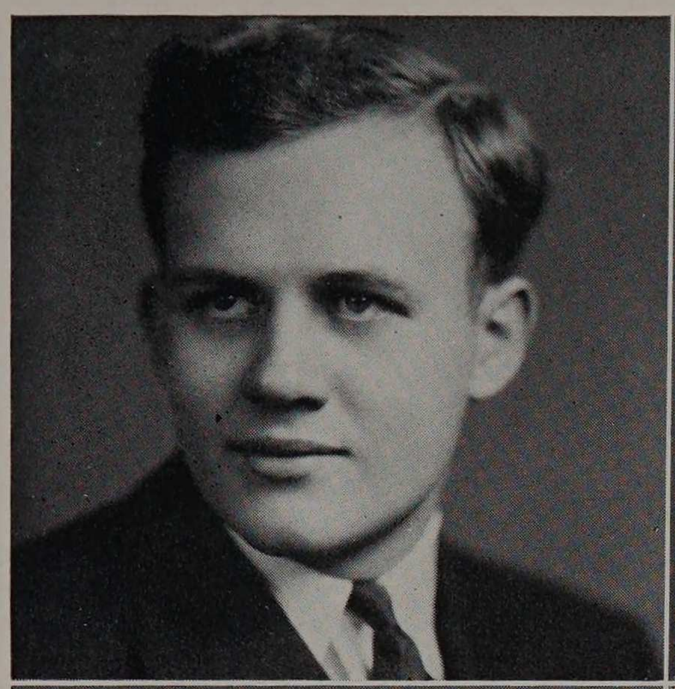

Brissman

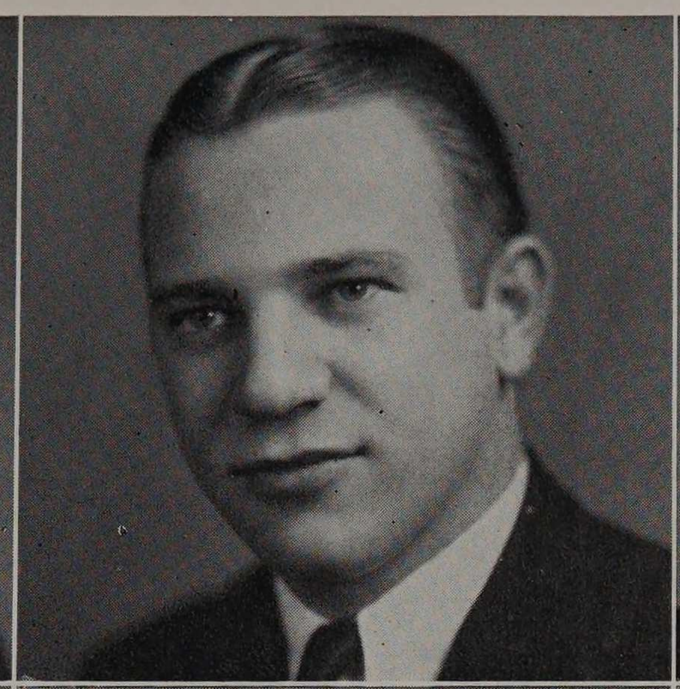

Gunther

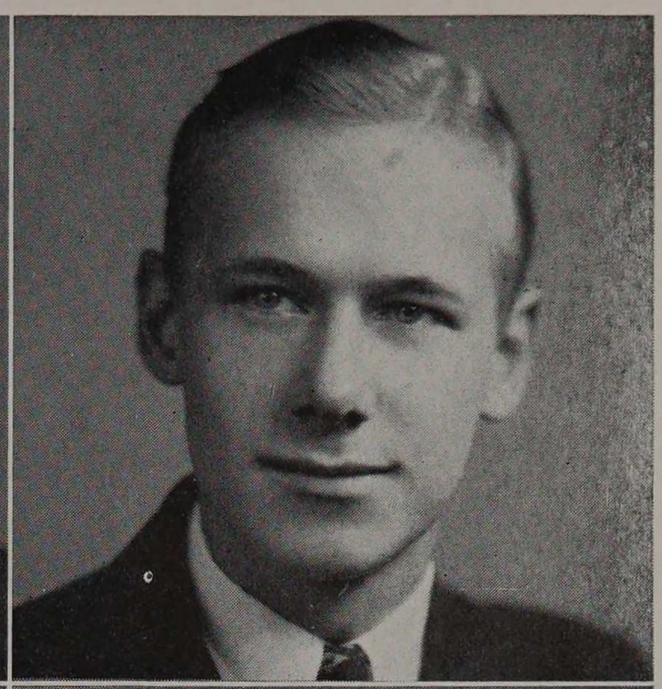

Magnuson

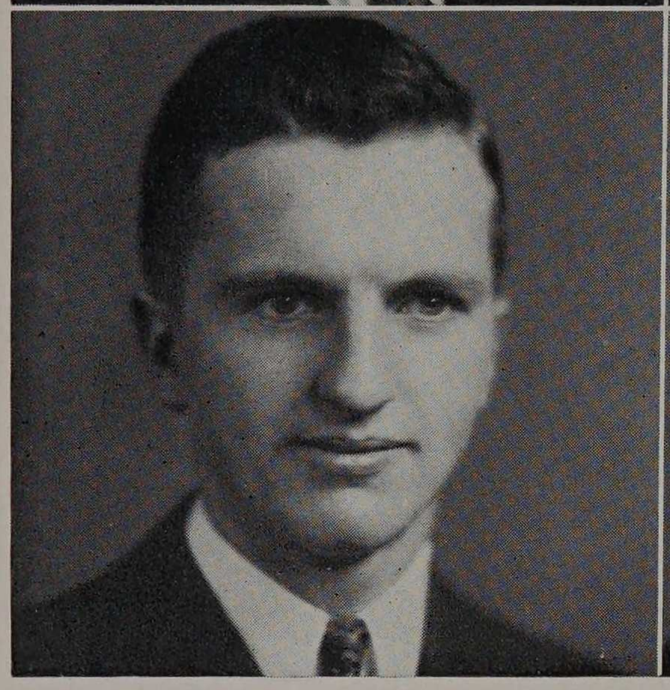

McCaulay

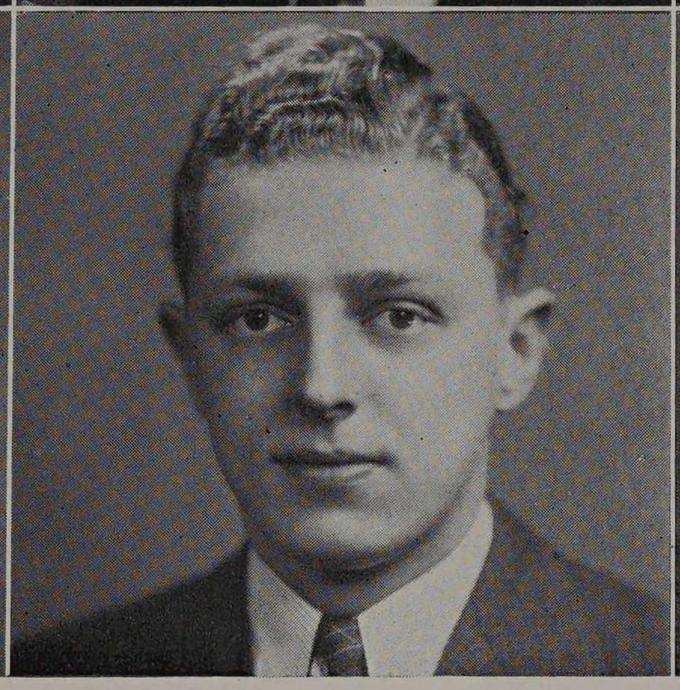

Svehla

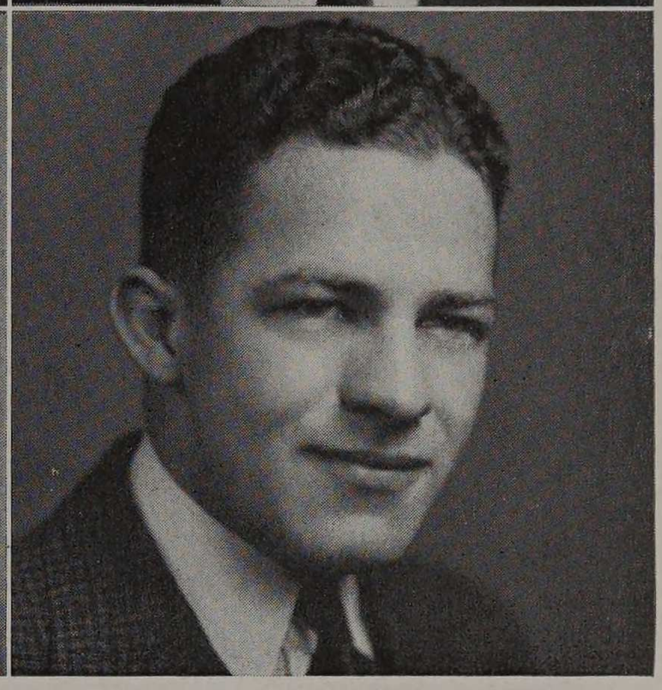

Winkler

OBJECT

To promote the fraternalism of fire protection engineers and to be an added incentive to scholarship.

OFFICERS

First Semester		Second Semester
Donald N. Brissman	President	Donald N. Brissman
Richard E. Winkler	Vice-president	Richard E. Winkler
Roy J. Magnuson	Secretary-Treasurer	Roy J. Magnuson
George J. Svehla	Editor	George J. Svehla
Joseph B. Finnegan	Advisor	Joseph B. Finnegan

PI TAU SIGMA

HONORARY MECHANICAL

Founded Jointly at University of Wisconsin and University of Illinois in 1915

HONORARY MEMBERS

George F. Gebhardt
Ernest Hartford
Philip C. Huntly
Edwin S. Libby
Henry L. Nachman
James C. Peebles
Robert V. Perry
Daniel Roesch
Charles R. Swineford
Stanton E. Winston

FACULTY MEMBERS

Carl G. Anderson
Arthur W. Sear

ACTIVE MEMBERS

CLASS OF 1937

Henry L. Appel
Joseph Hlousek
Abe Mandelowitz
Joseph F. Bartusek
Robert C. Immekus
Sidney M. Miner
Paul A. Reh
Walter E. Carlson
Fred Leason
Willard C. Nearing

CLASS OF 1938

Calvin K. Nauman
Harold B. Nicholas
Idris Thomas

PLEDGES

Vladimir J. Jandasek
Albert N. Schreiber
Paul Neuert
James J. Prochaska
Neal Simeon



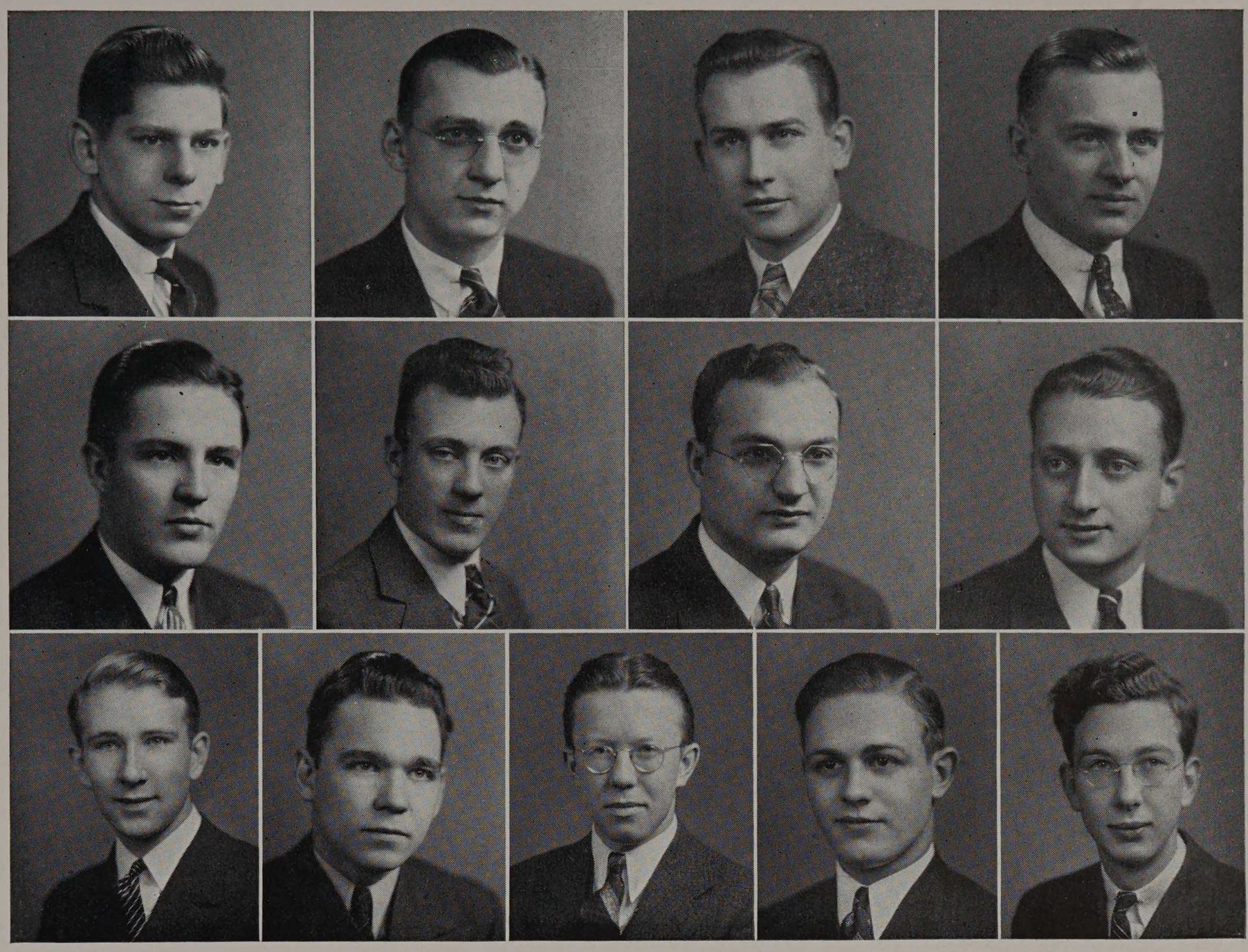

Appel Bartusek Carlson, W. Hlousek
Immekus Leason Mandelowitz Miner
Nauman Nearing Nicholas Reh Thomas

DELTA CHAPTER

Established in 1924

OBJECT

The object of this organization shall be to foster the high ideals of the profession, to stimulate interest in coordinate departmental activities, and to promote the welfare of its members.

FACULTY ADVISOR

Henry L. Nachman

OFFICERS

Sidney M. Miner ..... President
Fred Leason, Jr. ..... Vice-president
Henry L. Appel ..... Correspondent Secretary
Joseph H. Bartusek ..... Recording Secretary
Paul A. Reh ..... Treasurer
Joseph Hlousek ..... Cataloguer

ΠΝΕ

PI NU EPSILON

HONORARY MUSICAL

Founded at Armour Institute of Technology in 1927

FACULTY MEMBERS

O. Gordon Erickson
Howard M. Raymond
Charles W. Leigh
Kent H. Parker
William N. Setterberg

ACTIVE MEMBERS

CLASS OF 1937

Eugene Ciechanowicz
Franklin Hoffert
Joseph Kichaven
Paul Martin
Paul Schultz
William Chapin
Marshall Jaedtke
Robert Lundberg
Roy Magnuson
Anton Sobolik
Edward Wolniak
John H. Damiani
Fred Jost
Robert Lischer
Warren F. Schreiber
George R. Weigman

CLASS OF 1938

William Chelgren
Jerry DeBoo
Josef Mashman
Adolph Rune
Calvin Nauman
Robert Worcester

PLEDGES

Harry Bliss
Mark Dannis
Frank Hrakovsky
Henry Bodnar
Stephen Gryglas
Tom Cunningham
Leonard Holmes
Idris Thomas



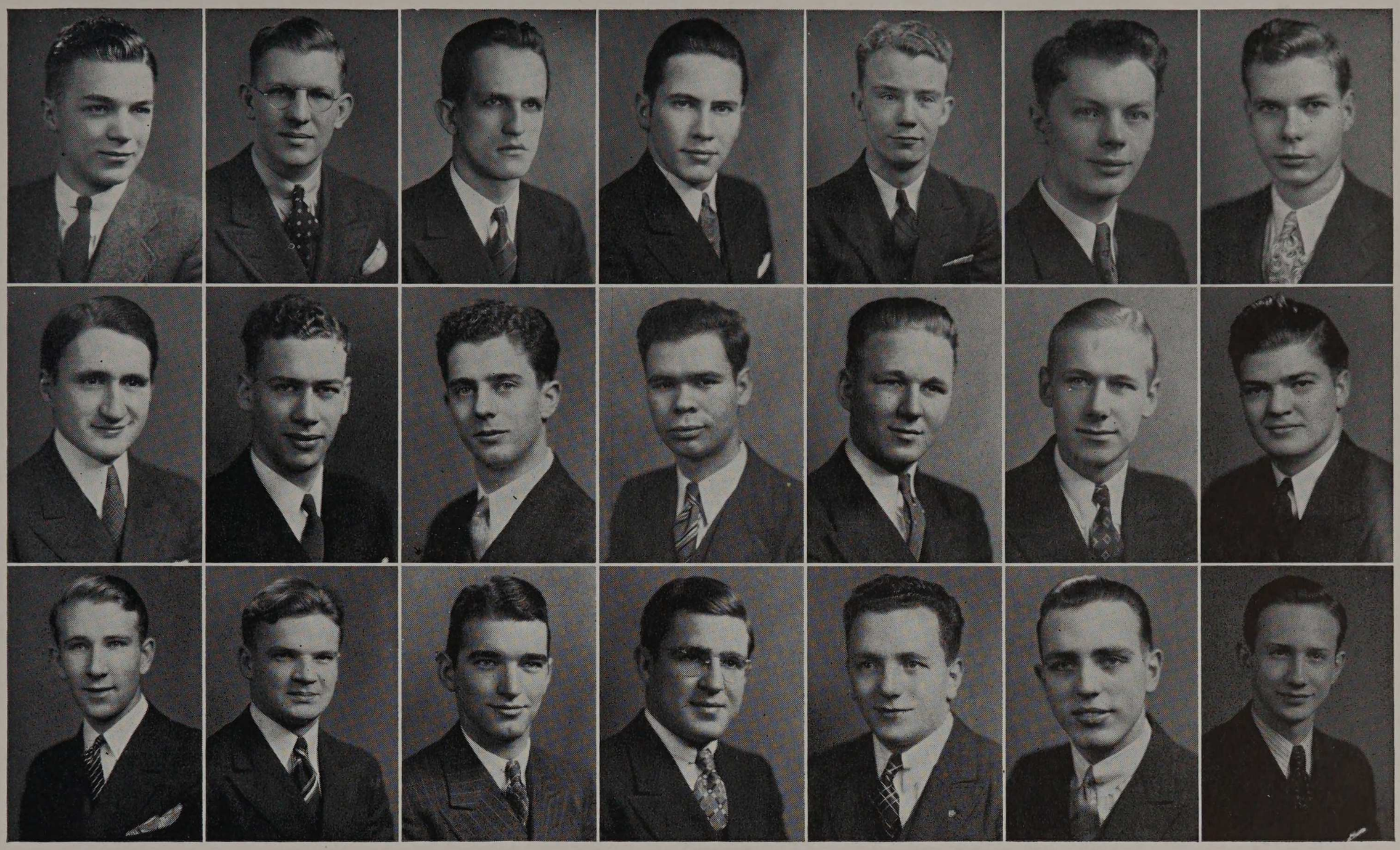

Chapin, Chelgren, Ciechanowicz, Damiani, Deboo, Heine, Hoffert
Hoyer, Jaedtke, Jost, Kichaven, Lundberg, Magnuson, Martin
Nauman, Rune, Schreiber, Schultz, Sobolik, Weigman, Worcester

OBJECT

Pi Nu Epsilon was founded for the purpose of honoring men who have devoted their time and energy to the Musical Clubs over a period of two years, stimulating interest and work in the Musical Clubs, and fostering and developing a broader interest in music and musical affairs at Armour.

OFFICERS

Frederick H. Jost ..... President
Franklin D. Hoffert ..... Vice-president
Paul M. Martin ..... Secretary-Treasurer

ALPHA CHI SIGMA

PROFESSIONAL CHEMICAL

Founded at University of Wisconsin in 1902

FACULTY MEMBERS

Frank T. Barr — Arthur H. Carpenter — John J. Schommer

Charles A. Tibbals

ACTIVE MEMBERS

CLASS OF 1937

A. Allegretti — H. O. Bauermeister — H. Bliss

R. Clarke — F. Hackman — F. Harman

W. Waite — B. Wilhelm

CLASS OF 1938

H. J. Bodnar

PLEDGES

N. K. Anderson — E. C. Berger — J. Danek

J. Dunne — A. Dreis — J. D. Keane

E. Kreml — H. E. Little — E. Loutzenheiser

G. F. Morris — P. J. Peltier — L. Poskonka

G. Thodos — E. F. Wagner



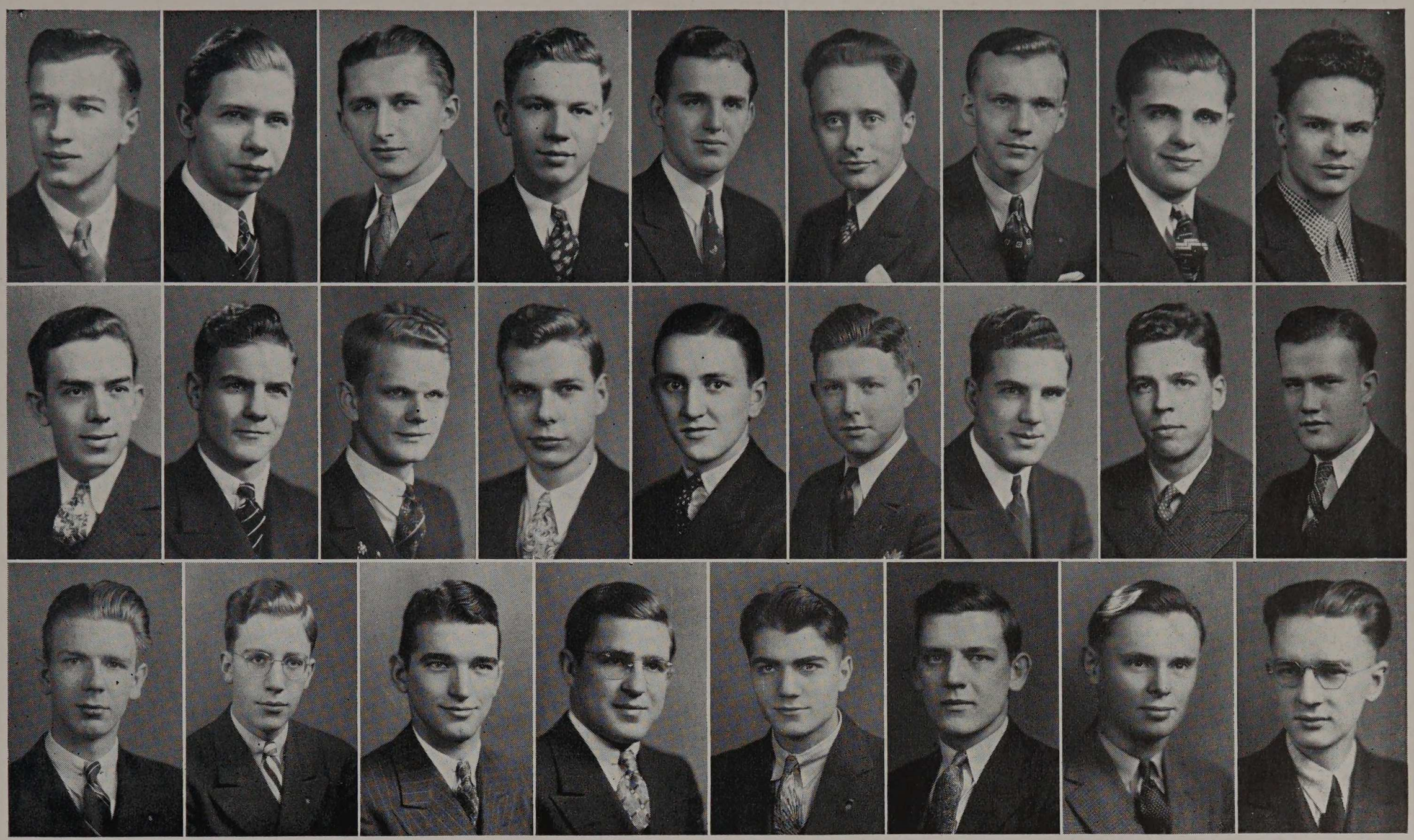

Allegreti Bauermeister Berger Bliss Bodnar Clarke Danek Dreis Dunne
Haase Hackman Harman Hoffert Kacel Keane Kreml Little Loutzenheiser
Morris Peltier Schreiber Schultz Thodos Wagner Waite Wilhelm

ALPHA PSI CHAPTER

Established in 1930

OBJECT

The object of this fraternity is to bring chemical students and professional chemists into closer contact and to strive for the advancement of chemistry both as a science and as a profession.

OFFICERS

Joseph A. Haase ..... President
L. Kacel ..... Vice-president
Franklin D. Hoffert ..... Treasurer
W. R. Marshall ..... Secretary
W. F. Schreiber ..... Master of Ceremonies

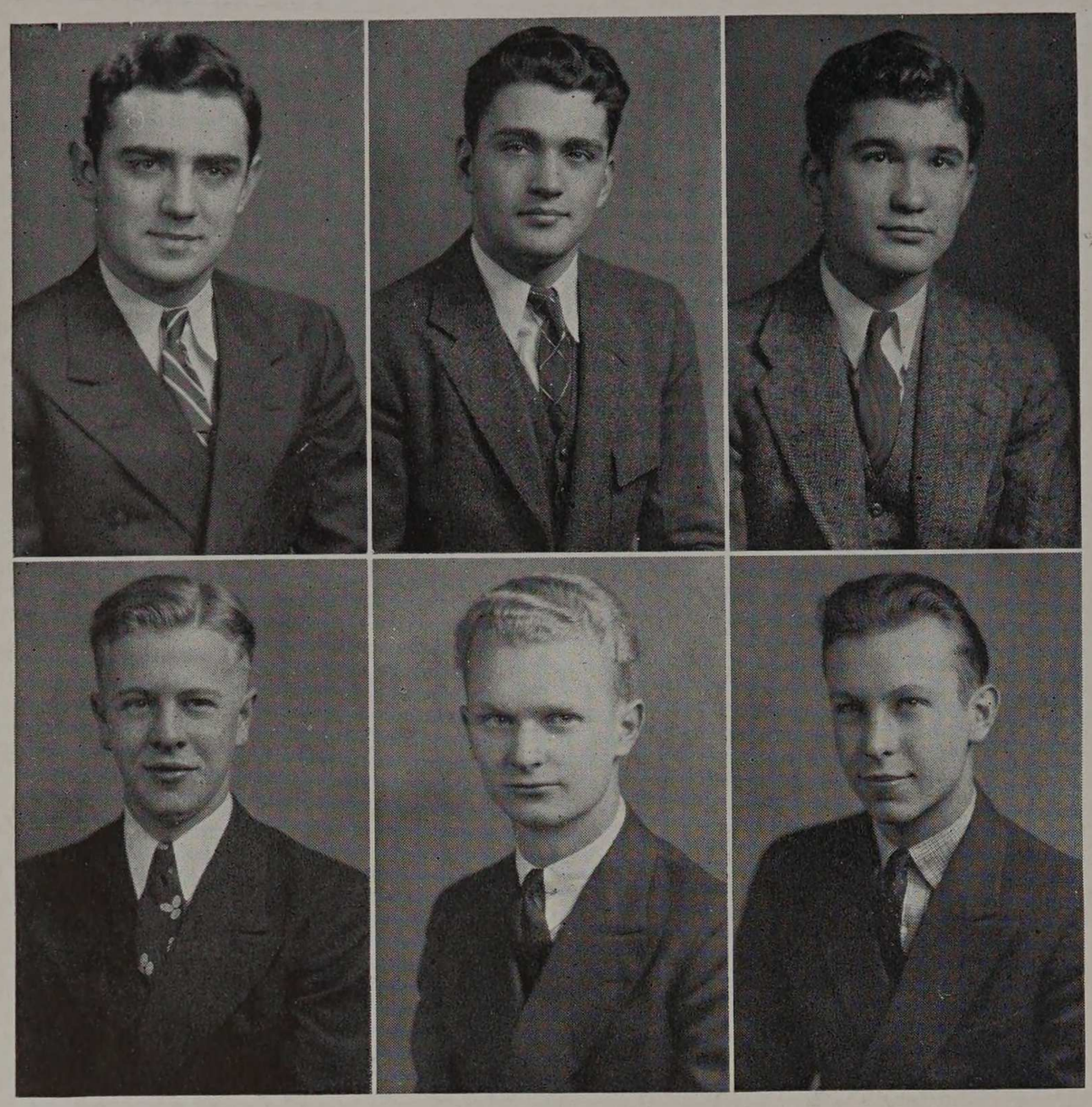

Mitchell
Anthon

Tullgren
Anderson

Jaffee
Kruse

THE SOPHOMORES

OFFICERS

President.....Edwin C. Mitchell
Vice-President.....Ralph R. Tullgren
Secretary.....Robert I. Jaffee
Treasurer.....Harold S. Anthon
Social Chairman.....Bolton G. Anderson
A. T. S. A. Representative.....Willard E. Kruse

COMMITTEES

SOCIAL COMMITTEE

Bolton G. Anderson, Chairman
Irving M. Footlik
Edwin C. Mitchell
Raymond W. Starmann
Walter A. Stuhr

JACKET COMMITTEE

Edwin C. Mitchell, Chairman
Bolton G. Anderson
Bernard F. Oswald, Jr.

Ah! September 23. Class again. I never realized how attached I could become to a group of buildings standing at 33rd and Federal. Gosh, the fellows certainly changed; Tom put on weight, Dick has glasses, and Harry, well, who wants to talk about Harry right now? But all in all, the boys are the same old Armour fellows.

Classes have been arranged and now instead of sleeping until 9:30 A.M., sometimes P.M., I have to be in class at 8:30 A.M. Oh well, such is the life of a Sophomore!

The same problem that has confronted every preceding Soph class is up before us now and that is: How are we going to force that herd of Frosh to wear the little green topper with nothing but a handfull of Soph enforcers? Well, one of our problems is solved: we had a terrific battle and everything is fine, the Sophs have an excess of pants, the Frosh have an excess of caps.

Enough of this prattle; I have work to do. Gosh, this Sophomore year is tough physics lab and lectures, English and the incomprehensible logic, not to mention that favorite flunk subject, dear old calc. Oh Boy, oh Boy, these physics prelims certainly can bounce. I think I'll present my prelims to the

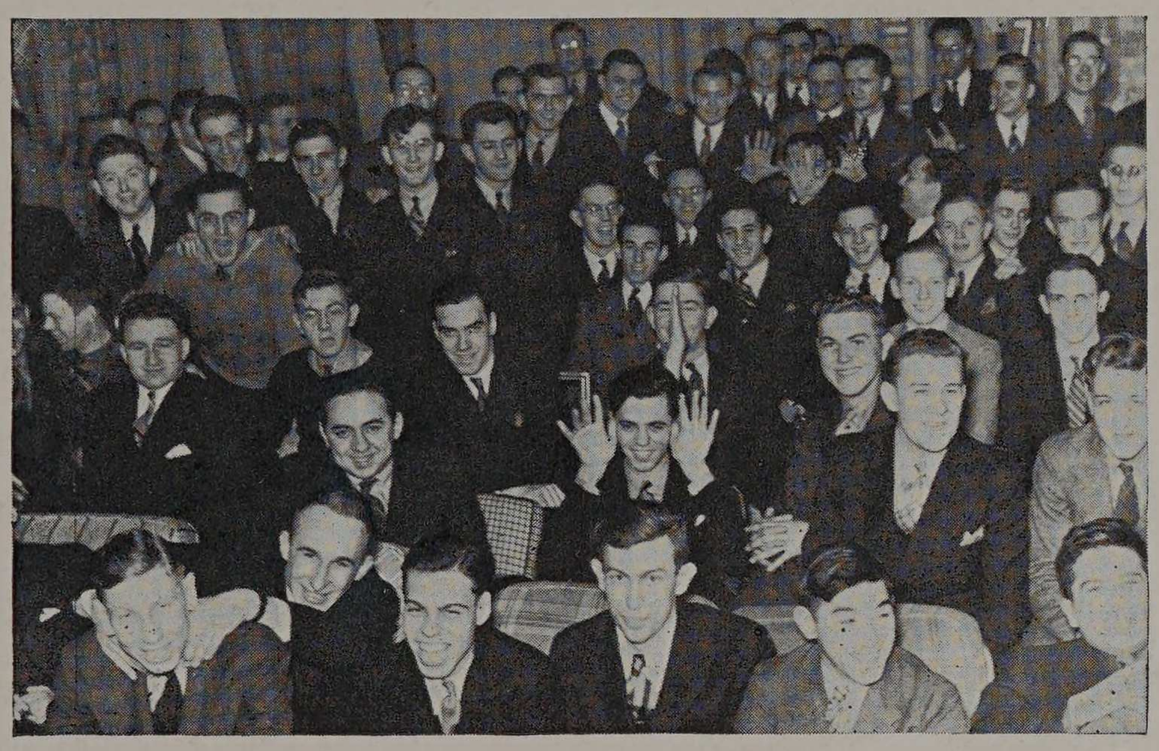

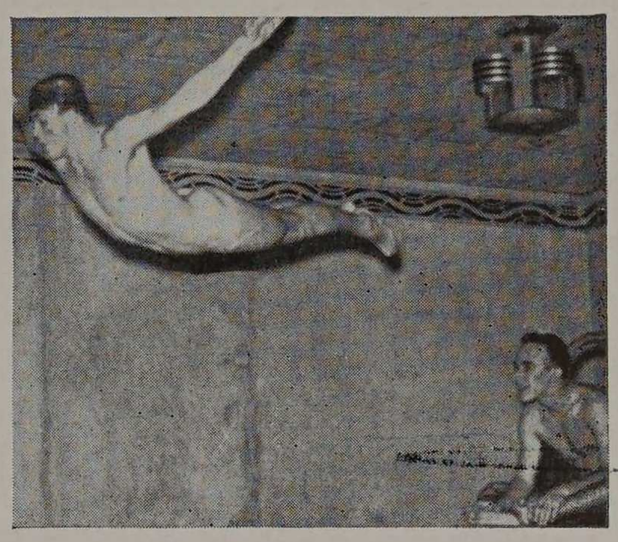

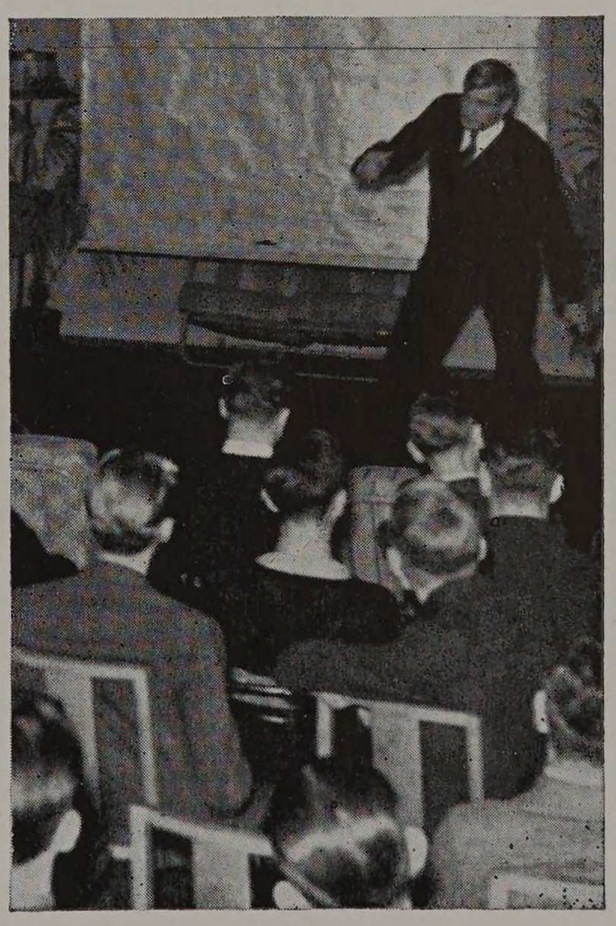



At the Soph Smoker
Hello, Folks!
Watch Zarem's Sleeve

Now What Do I Do?
So I Whips Out My Gun and Ends the Game



Adducci, Anderson, B. G., Anderson, H. C., Anderson, L. G., Bach, Barale, Benz
Bernstrom, Biddle, Boertitz, Bradt, Brickey, Buckman, Bugielski
Bush, Levine, Chevalley, Clark, T. A., Coyle, Dahl, Dempsey
Derrig, Dixon, Dodge, Ephraim, Finnegan, Footlik, Freedman, P.
Friedstein, Fried, Gilbert, Giovan, Green, Gregory, Griesbach
Grombacher, Gryglas, E., Haedike, Harrington, Harrison, Healey, Hebson, Heidenreich

Academy of Science as the perfect perpetual motion machine; they never stop bouncing. As I said before—such is the life of a Sophomore.

Class elections again. At least I know who I'm voting for this year. Well, the election wasn't bad, at least half the men I voted for are in and now the class is organized.

The Class of '39 is doing quite well with a 3 point man leading the class scholastically and innumerable fellows on the varsity squads of the leading sports. The fellows worked hard during their Freshman year and the upperclassmen have showed us the way to accomplish things.

Ah! the first social of the year—the Class of '39's annual smoker, held at the Lawson Y.M.C.A. The cider tasted good but the doughnuts seemed to seek the bottom of the swimming pool. John Schommer's talk on football was entertaining and, as always, educational. Some of the fellows went swimming, while others played cards. The Faculty members, Freud and Tibbals, offered to take any Sophomores on in any card game. I understand they made a very good showing.

Time marches on is correct for the world, but for a Soph at Armour, time flies on. Three more weeks and the final examinations will be upon us and we will have our chance to show the school that the Soph class can take it.

Ah! Second semester! Those exams weren't as bad as they might have been. I passed in everything; must be pretty good after all. We're going to have a dance March 5th.

That dance we gave last week was certainly a success in every way. It was held in the main ballroom of the Knickerbocker Hotel. Tweet Hogan's music made a hit with every person there, and we had over two hundred couples. The glass dance floor caused many "oohs" and "aahs."

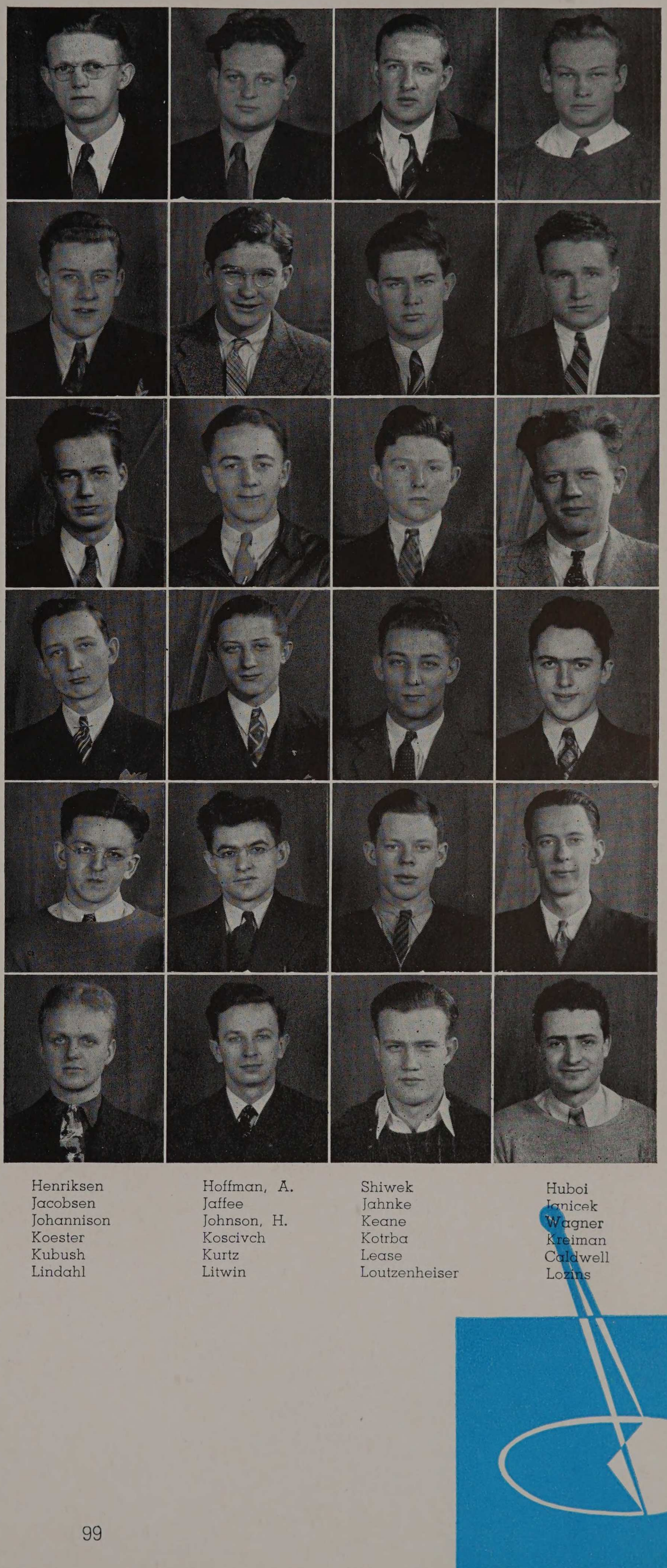

Henriksen	Hoffman, A.	Shiwek	Huboi
Jacobsen	Jaffee	Jahnke	Janicek
Johannison	Johnson, H.	Keane	Wagner
Koester	Koscivch	Kotrba	Kreiman
Kubush	Kurtz	Lease	Caldwell
Lindahl	Litwin	Loutzenheiser	Lozins

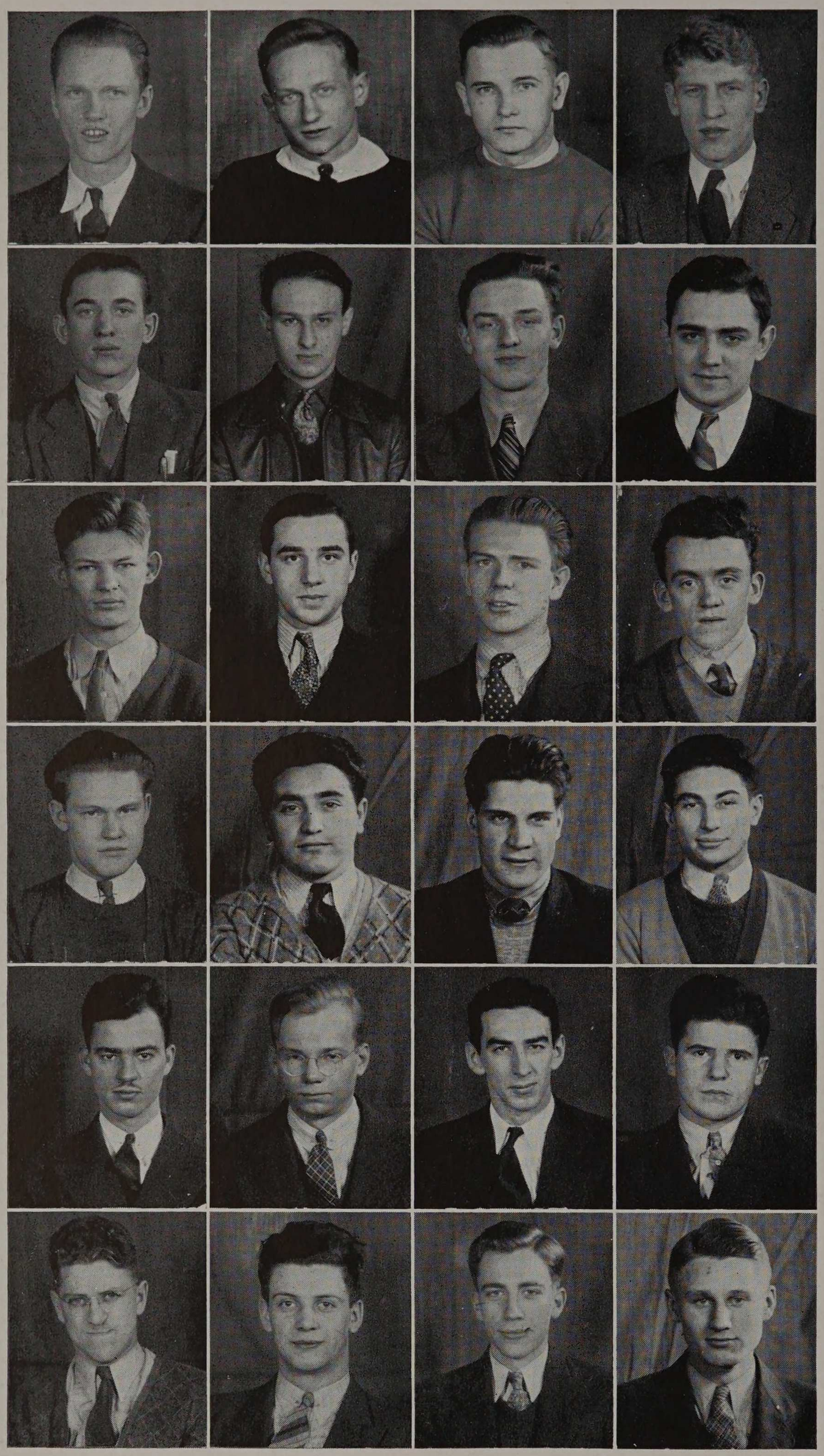

The class seems to be marching on, physics isn't as tough as we thought and calc seems to have its possibilities. But the long theme is due shortly and it looks like an engineer must learn to be a librarian as well as an engineer. The faculty is very congenial.

St. Patrick's day, and the Frosh wore their green caps. A large group of Sophs waited at the "L" Station for the Frosh, in order to cool the ardor of those who were brash enough not to "wear the green". A battle ensued. Now the Dean's Office says the fighting must stop. Oh well, Junior Week is coming.

Time is going too fast once again. When I came down this morning I noticed a line outside the office. Those worried looks could mean only one thing—valentines. For the information of the non-Armour reader, a valentine is the pet name applied to those mid-semester flunk notices.

The long awaited Junior Week is here. We Sophs made a good showing in the inter-departmental games this year. The class rush was yesterday afternoon. We showed the Frosh that experience is a great teacher. I will say, though, that I have a bit of a sore back. Oh well, such is life. Now that June is coming, I suppose I'll have to bear down for those finals.

There is talk going around that the class is to have a yacht party on one of the larger yachts here in Chicago this summer. Dancing will prevail all evening, with a supper to be served at midnight. Hope I don't get seasick. Gee, I can hardly realize that this college career is half finished. It is great to look back at all of the good times, and to see all of those friendships grow. Nothing but the hardest of work from now on until graduation. What does the future hold just out of sight?

Lyckberg	McDaniel	Marik	Maxant
Michka	Miller, R. H.	Miller, R. Z.	Mitchell
Moculeski	Morris, E.	Morris, G.	Morrison, R. J.
Moseley	Musso	Neubauer	Newman
Nichols	Nielsen	O'Brien	O'Donnell
Osterman	Oswald	Peltier	Penn, W. H.



Peterson, C. V.
Richardson, A. M.
Schlifke
Stober
Tullgren
Winblad

Poulos
Rogge
Schwartz
Street
Urbaniak
Wolfe

Prehler
Ropek
Scott
Strocchia
Van Alsburg
Wooding

Pulliam
Rothenberg
Shabsin
Svagdis
Volpe
Wylie

Ratto
Ryan
Smessaert
Swanson
Kirz
Yeakle

Rea
Saigh
Spencer
Terp
Wagner, W. A.
Young, R. W.

Rice
Brannick
Spengler
Tomasek
Wickinson, J. R.
Zarem

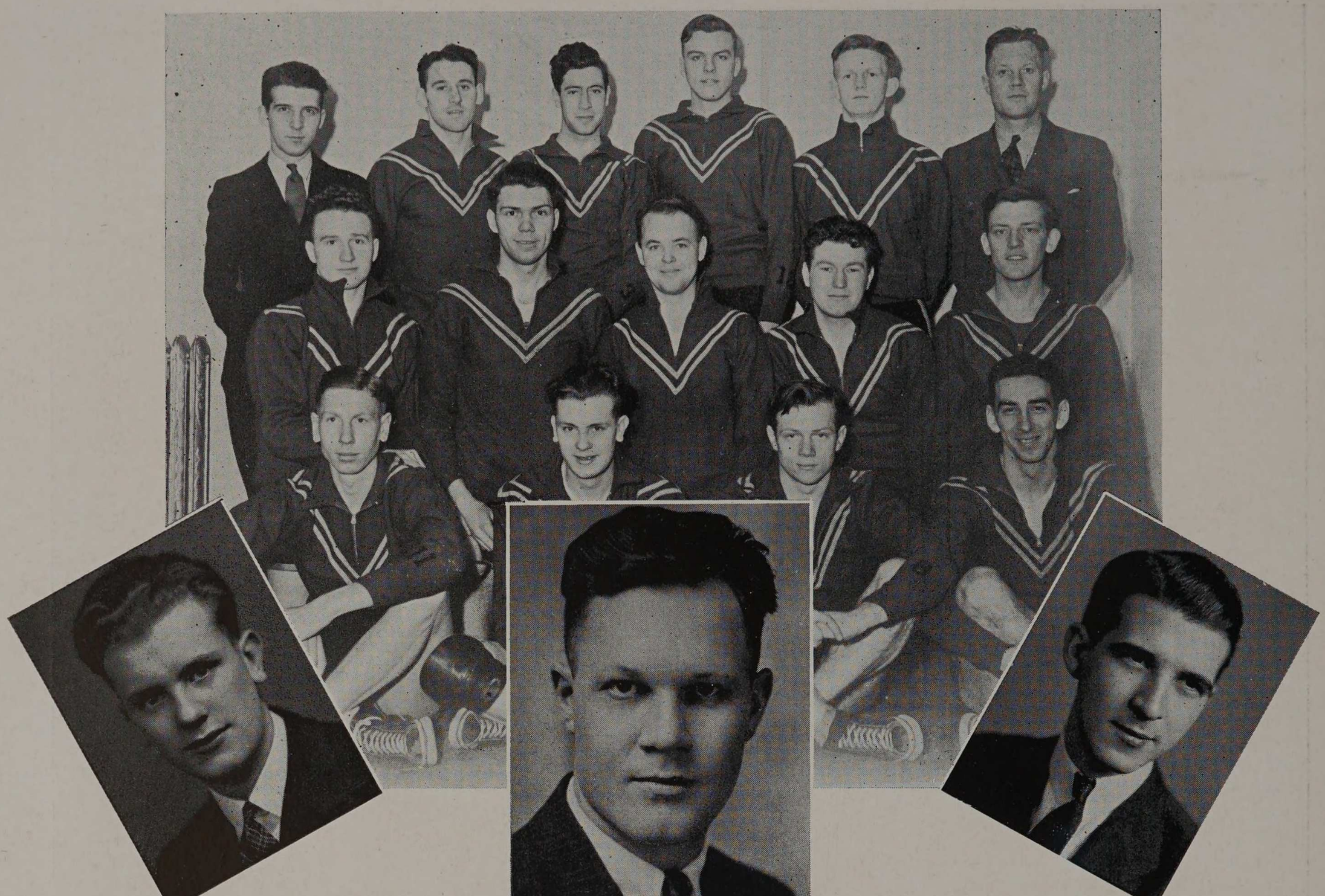

Forberg, Kubik, Sheehan, Brown, Henriksen, Stenger
Janicek, Merz, O'Connell, Kubicka, Wagner
Swanson, Heike, Shukes, O'Brien
Captain Heike, Coach Stenger, Manager Forberg

BASKETBALL

1936-1937 SEASON

The basketball team pulled thru the '36-'37 season with eight wins and seven losses even though the schedule arranged by manager Forberg was the toughest the team has had in many years. In addition to this, O'Connell was out of four games in the beginning of the season due to ineligibility, and captain Heike, who became ill on the Detroit trip, was unable to play in the last four games of the season. O'Brien was high point man for the season, with 122 points, and Merz second with 100. Heike made only 91 tallies, largely due to his illness, but it is doubtful if the total of his points for four years of play will ever be surpassed at Armour.

Captain Heike, Merz, and Shukes will graduate, but with the remainder of the team coming back, and several good freshmen who will be eligible, the prospects are bright for next year. Coach Stenger, who did remarkably well for his first season at Armour, will have Jack O'Connell and Bill O'Brien as co-captains to work with him next year.

In the first game of the season the Techawks defeated DeKalb 29-25. The visitors had an exceptionally tall squad and kept the ball under their basket

most of the time. Armour had it long enough to obtain the deciding points of the game, however. With the Techmen ahead in the second half, DeKalb began a rally, but they were stopped before they could get enough points to go into the lead.

Arkansas State was the next victim of the Armour team. In the first half the play was cautious and slow, with good guarding by both teams, and at the end of the period the score stood 13-12. In the second half, the Tech five gradually pulled away from Arkansas, and were not seriously threatened for the rest of the game. Heike took scoring honors with a total of fifteen points, and Morris of Arkansas State was almost as good with fourteen tallies.

Armour suffered its first loss of the season when Lake Forest won on its own floor. This was one of the most thrilling games of the season, with the score seesawing back and forth, with neither team ever in the lead by more than four points. Starting the half with the score 19-16 against them, Armour made a decided effort to rally, but the best that they could do was to tie the score. In the last forty-five seconds of play, Henriksen missed a free throw which Lake Forest passed down for a basket, to win 34-31.

Beloit handed Armour its next defeat to the tune of 46-34. The Techawks kept the visitors in check fairly well in the first half, which ended 21-19, but Beloit added to their lead in the second period, largely thru the efforts of Tamulis, who got "hot" and sank seven field goals. Armour could not keep up with this fast pace and Beloit had no difficulty in winning.

The annual Chicago game was the next on the schedule and, as usual, was packed with thrills and excitement. The Tech quintet forced the Maroons to play good ball to obtain their winning 33-28 score. As the close of the first half drew near Armour staged a rally, during which O'Brien made three field goals in quick succession. Chicago kept him tied up in the second half, however, so that he only made one basket in this period. Although Chicago was in the lead during the entire second half, they only had a two point lead up to the last minute of play when the Maroons dropped a field goal and a free throw to clinch the game.



What Do You Want?

Going—Gone!

No Runs, One Hit, Four Errors

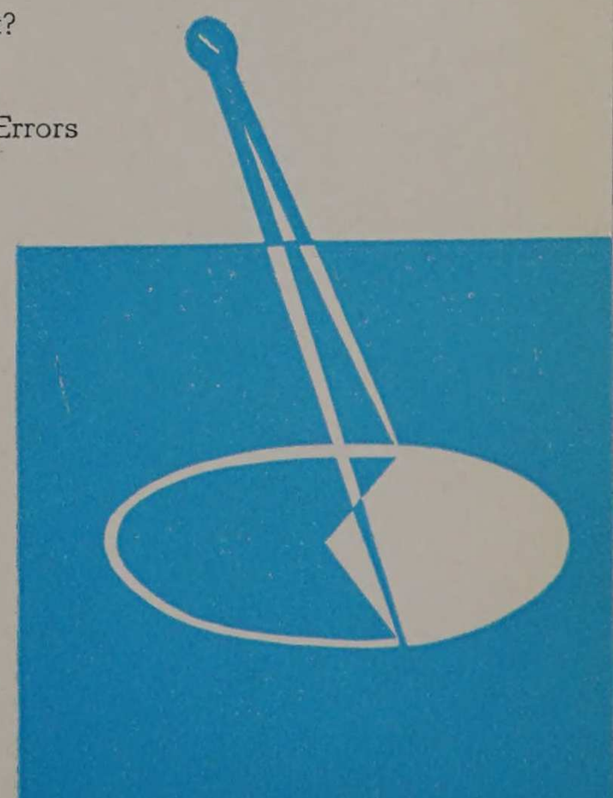

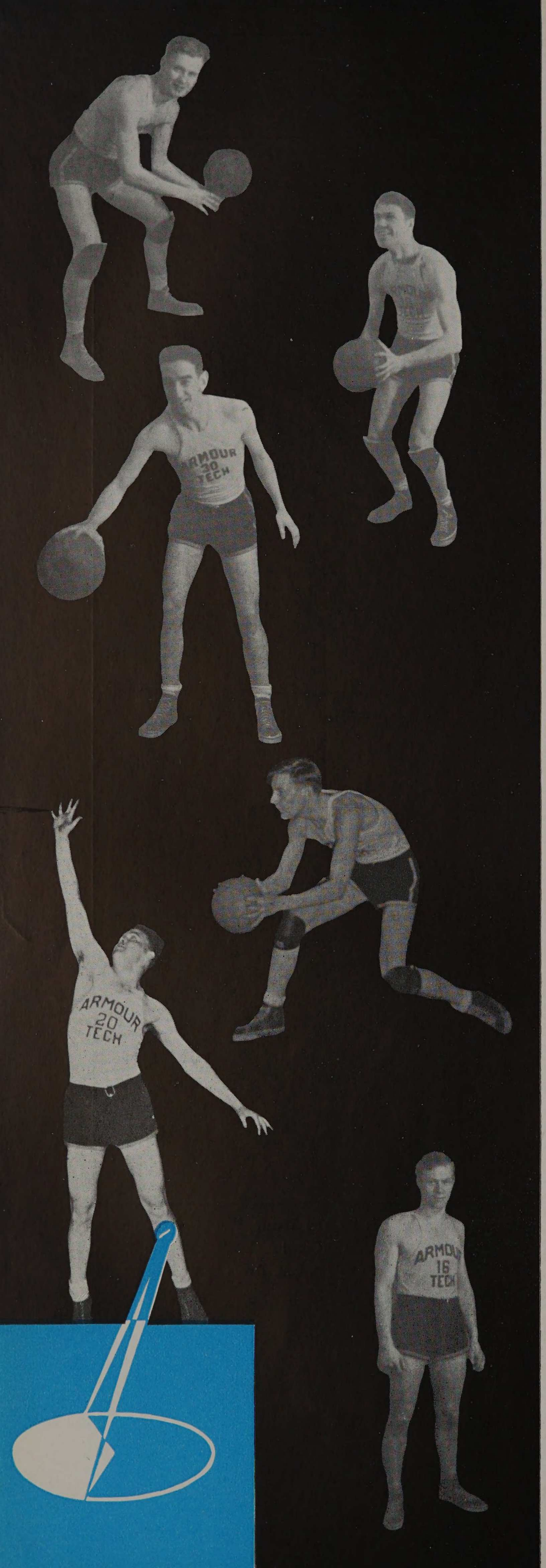

Heike

In the return game with Lake Forest, the Techawks easily beat them 37-26. O'Connell's return to the squad helped considerably. The Tech five did not get started during the first half, but when they entered the second period with the score 19-15 in their favor, they began to click and Lake Forest could do nothing to stop them. O'Brien and Henriksen led the scoring for the day with 13 and 11 points respectively.

Merz

On January 7, the Tech Quintet traveled to Beloit for the return game of this series. The first half was very slow, with neither team able to get their plays going. In the second half Armour started an attack, led by Heike and O'Brien, that netted seventeen points, which put the Engineers ahead 30-19 at the end of the game. As the roads were covered with ice as a result of a sleet storm, the team was forced to stay in Beloit over night, a pleasant but unexpected experience to the fellows.

O'Brien

The still traveling Tech five wandered into Macomb, Illinois, for their next game, which was with Western Illinois State Teachers' College. This game was characterized by rough playing and some very poor officiating. O'Connell was called out on fouls in the first half, but proved invaluable in the second half, when he sat on the bench and booed the official's decisions. Merz, Heike, and Wagner were taken out because of four personals in the second half.

Wagner

In the first few minutes of play, Armour, surprised by the fast break which Macomb used, allowed the score to mount to 16-3 against them. They soon tightened up, however, and brought the score to 19-16 at the half. Macomb kept its lead in the second half, and Armour, weakened by the loss of so many men, was unable to keep up with them.

Returning to the Armory, the visiting Wheaton team was defeated 39-30. Not a single point was scored during the first five minutes of play. Finally

O'Connell

Wheaton broke the ice with a short field goal and

Shukes

Brown

preceeded to get more points slowly, but surely. In the last five minutes of the half the Techawks forged ahead to make the score 20-14. In the second half Armour had no difficulty in staying ahead of the visitors.

Sheehan

On January 22, Armour defeated Michigan State Normal 31-22. The first half proceeded slowly, with both teams playing good defensive ball, but with Armour sinking more baskets than Ypsilanti to gain 10-7 advantage. In the second period Armour opened up its offensive attack and gained a lead of a few points, but Ypsilanti staged a rally of its own to bring the score to 21-19. This was checked by the Tech five, however, who then ran the score up to 31-22.

Henriksen

The first game of the Michigan trip, which began as soon as final exams were over, was the return game with Ypsilanti. The playing proceeded much in the same manner as the previous game with them. The first period had very little exciting play, but, in the second half, Merz, O'Brien, and O'Connell led the attack which produced the points for Armour. The Tech five then proceeded to Detroit with a 38-33 victory over Ypsilanti.

Swanson

In the second game of the trip, that with Detroit University, the Armour squad was defeated 40-31. The Techawks were outclassed completely by the superior Detroit five, who used a fast break and continually shifted the positions of their men. Although Armour tried to stop them by using the zone defense, Detroit proved to be too fast. Captain Heike, who was forced to return to Chicago because of an attack of the flu, was missed greatly. He was out for the rest of the season.

Kubicka

North Central defeated Armour 34-33 in the next game, which was a tough one to lose. Neither team was sure of victory until the final whistle blew. The play was fast and scrappy, with the lead going from

Kubik

Janicek

one team to the other throughout the entire game. In the last ten seconds of play, with the score 34-32, Armour sank a free throw from a technical foul, but could not get the ball after this to sink the winning basket.

Western Illinois State Teachers' lost their return game here, 39-30. This game, just as the first one with them, was very rough, a total of 37 fouls being called. The scoring in the first half was very close, the period ending at 17-16 in favor of Macomb. Merz made four buckets in the first half, and O'Brien kept up the good work in the second period with four field goals and two free throws. Armour had no difficulty with the Leathernecks in the second half as far as their defensive play went, Macomb having to be satisfied with only two field goals, making the rest of the fourteen points on free throws.

The following night, the Tech squad traveled to Naperville for the final game of the season, only to be defeated 51-21, the worst defeat of the season. Every one of the "Red Demons" seemed to be "hot," as they shot long ones from every point on the floor which swished right thru the hoop. The weary Tech squad, which had played an extremely tough and rough game with Macomb the night before, could not keep up the pace and North Central just ran away with them.

1936-37 BASKETBALL SCHEDULE

Date	Opponent	Opponents Score	Armour	Place
Dec. 3	De Kalb	25	29	Armour
Dec. 8	Arkansas State	28	37	Armour
Dec. 12	Lake Forest	34	31	Lake Forest
Dec. 15	Beloit	46	34	Armour
Dec. 19	Chicago	33	28	Chicago
Jan. 5	Lake Forest	27	36	Armour
Jan. 7	Beloit	19	30	Beloit
Jan. 15	Macomb	35	28	Macomb
Jan. 20	Wheaton	30	39	Armour
Jan. 22	Ypsilanti	22	31	Armour
Feb. 4	Ypsilanti	33	38	Ypsilanti
Feb. 6	Detroit	40	31	Detroit
Feb. 9	North Central	34	33	Armour
Feb. 19	Macomb	30	39	Armour
Feb. 20	North Central	51	21	Naperville



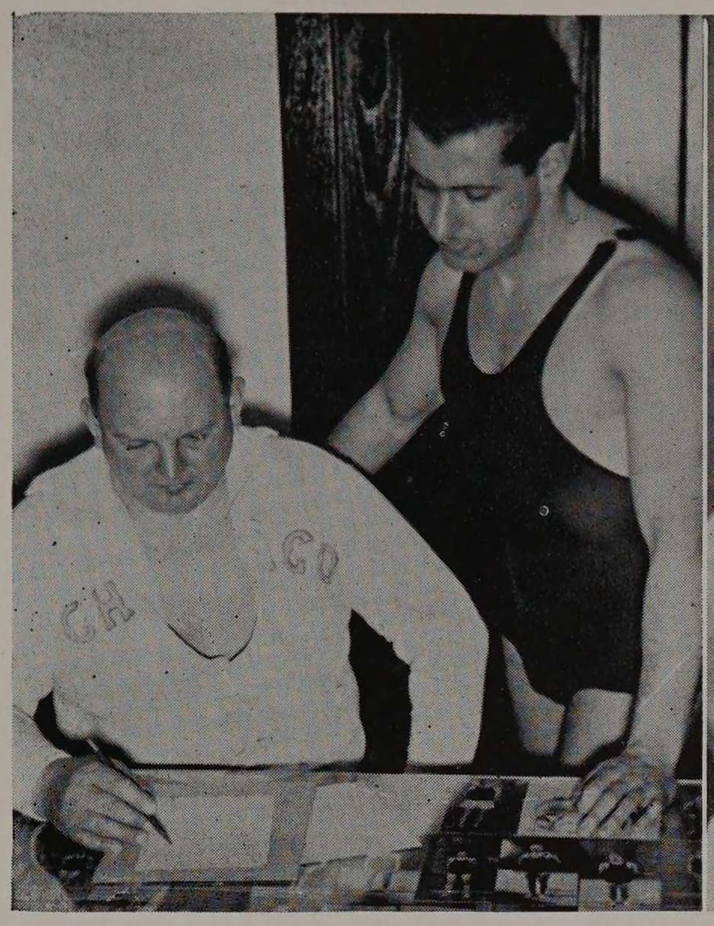

Coach McGillivray and Captain Ruekberg

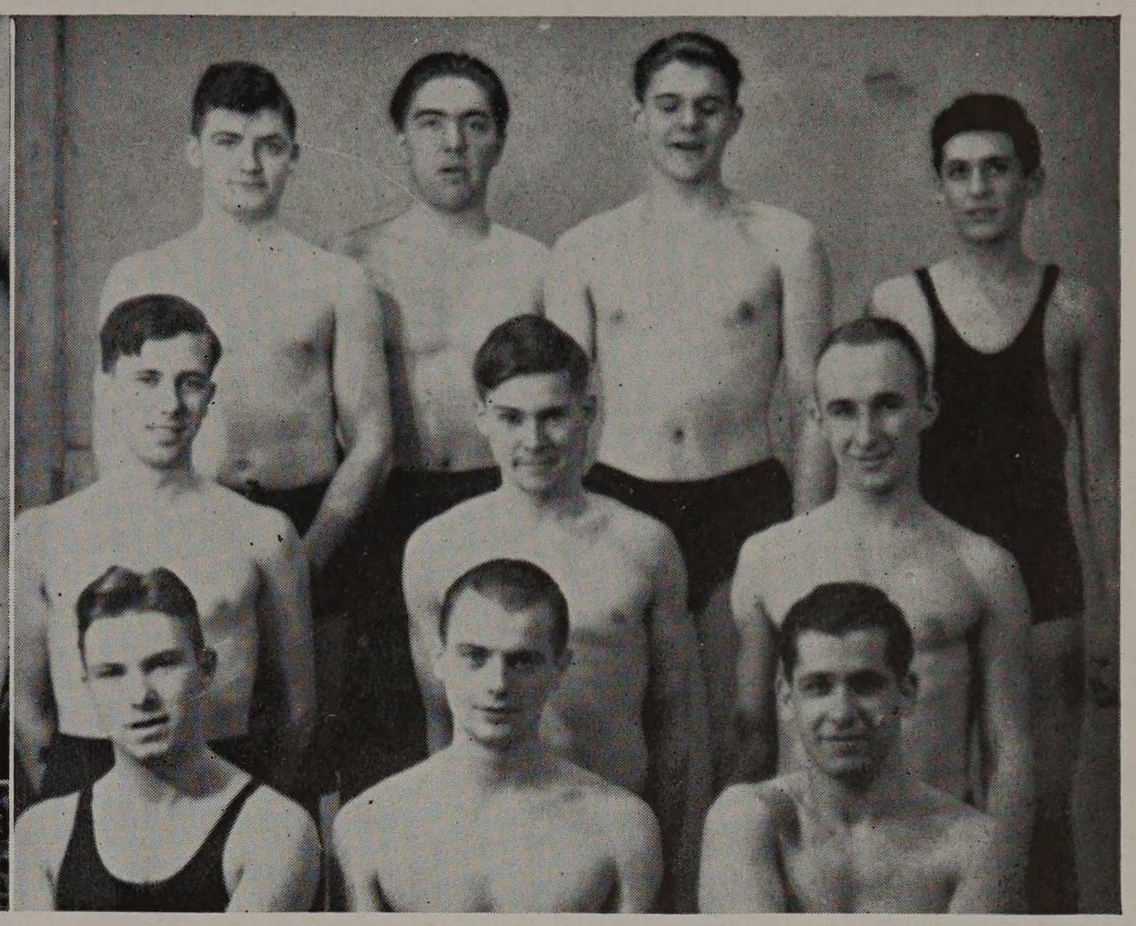

Winblad, Hawkins, Sampson, Saltzman
Slavin, Dodge, Svagdis
Manke, Smidl, Ruekberg

SWIMMING

In the first meet of the season Armour's swimming team trounced North Central to the tune of 44-31. The 160 yard relay opened the meet with a victory for Armour. The Tech team, composed of Smidl, Hawkins, Winblad, and Carlson, made it in 1:24 flat. In the backstroke event, White, of North Central, finished first, but Downing came in a close second. In the next four events, the 40 yard free style, 100 yard breast, and the 220 yard free style, Carlson, Svagdis, and Havlicek, won the first, second, and the last two events respectively. Armour took a close second in the fancy diving; Carlson doing a very nice job. North Central attempted a rally, taking the 120 yard medlay relay, but the final score still favored the Armourites.

Wilson Junior College was the next victim of the Armour tanksters. The fact that they took six of the eight firsts is clearly indicated by the final score which gives Armour 49 points to Wilson's 26. Both the 120 yard medlay relay and the 160 yard relay were won by the Armour teams. Havlicek won the 220 yard free style and Carlson the 40 yard, as well as taking a second in the fancy diving. The 100 yard backstroke and the 100 yard breast stroke were won by Dodge and Svagdis, respectively. Wilson captured firsts in the 100 yard free style and in the fancy diving.

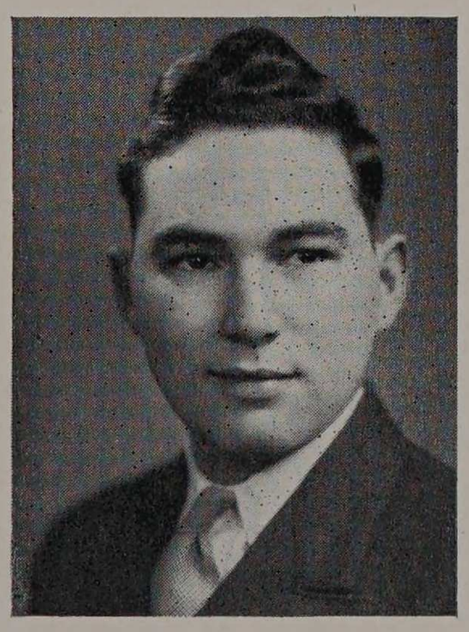

Manager Stern

The Tech swimmers took their first defeat from George Williams when the Williams team chalked up their eleventh straight victory. The meet ended with the score 45 to 30 in favor of the opponents. The opening event, a 160 yard relay, was won

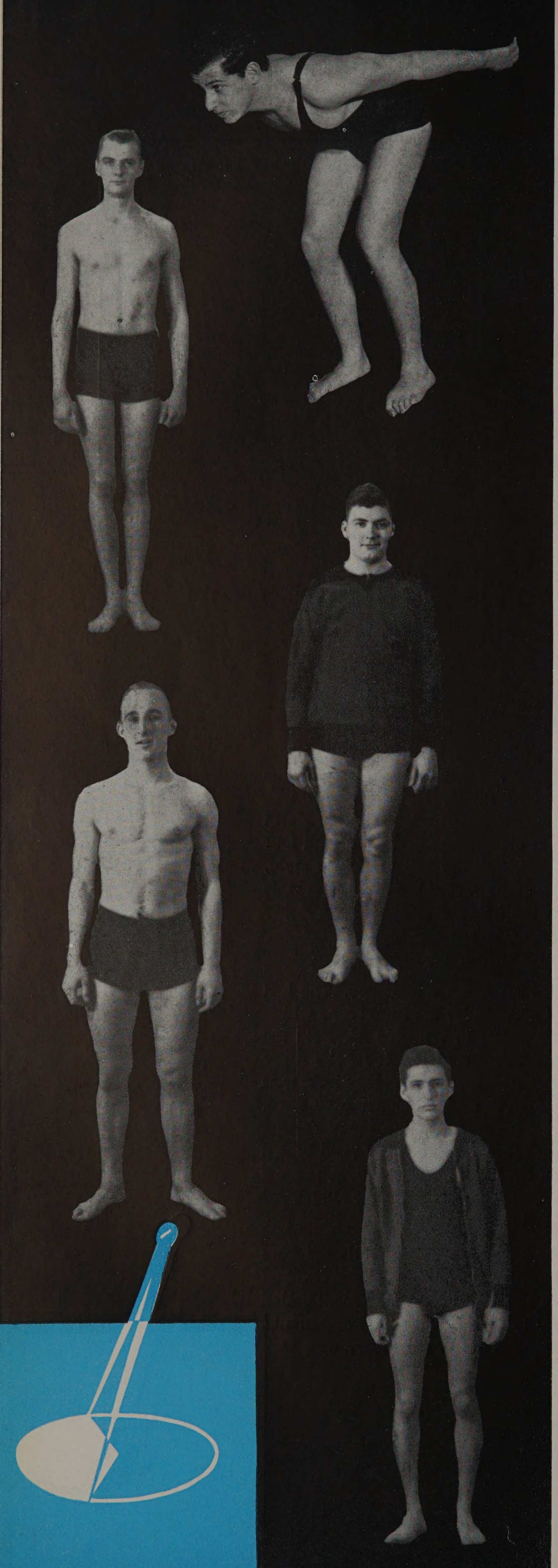

Captain Ruekberg

Smidl

Winblad

Svagdis

Saltzman

by George Williams when their last two men stepped ahead of the Tech men to win. The 100 yard breast stroke turned out better, with Svagdis winning by a big lead. In the 40 yard free, Stradtman won for Williams with Winblad and Carlson of Armour coming in behind him. Dodge and Downing rated first and third respectively in the backstroke event. In the 100 yard free and diving events, Williams nosed out Armourites to gain first and second positions in both events. Collett of George Williams took first place in the 220 yard free style event, with Dodge finishing just ahead of Miller to take second place for Armour. George Williams was in the lead for the beginning of the 120 yard medley, but Svagdis took the lead in the breast stroke, and for the rest of the event Armour had no trouble staying out in front.

In the first meet with Wright, Armour was beaten 44 to 30. Wright took an early lead when they won the first event, the 160 yard relay, and kept it throughout the entire meet. Svagdis turned in his usual win in the 100 yard breast stroke, and Dodge had little trouble in winning the 220 yard free style event. Carlson and Saltzman tied for first place in the fancy diving event.

In the next meet the Purdue Boilermakers thoroughly trounced the Techawk swimming squad. The visitors won firsts in every event but the medlay relay and the 100 yard breast. Svagdis won the latter event by a five yard margin, his time being 1:15.8. It was largely due to his help in the medley relay that the home team finished four yards ahead of Purdue. In the first event, the 160 yard relay, the Purdue swimmers easily won by fifteen yards. The forty yard free style was more competitive, with Winblad taking third place by inches. Dodge took second place in the 100 yard backstroke in spite of the fact that he was very close to the leader up to the fourth lap. In the fancy diving, 100 and 220 free style events, the visitors won easily to take first and second places in each event. In the last event, the medlay relay, the invincible combination of Downing, Svagdis and Winblad won for the Techawks. The final score was Purdue 53, Armour 22.

Armour gained its third victory of the season when Loyola was defeated 40 to 35. This was one of the closest meets of the year, and everything hinged on the final event, the 120 yard medley relay. The relay team of Downing, Svagdis and Winblad produced again, however, and clinched the victory for Armour. The Tech tankmen also took firsts in the 160 yard relay, the 100 yard breast stroke, the 220 and the 100 yard free style.

On February 27, the Armour swimming team traveled down to Greencastle, Indiana, for a meet with De Pauw University. They were defeated by the

home team 54 to 29. Part of the reason for this defeat is probably due to the fact that the distances of most of the events were longer than they had been in any of the other meets which had been held this season. The medley relay team won their event as usual, and Svagdis took a first in the 200 yard breast and Dodge in the 440 yard free style, a long grueling race.

North Central fell victim to the Armour swimmers for the second time in the season, when the Techawks journeyed to Naperville and handed them a 43 to 32 defeat. Armour won both relays, having a substantial margin in each of them. In the 100 yard backstroke, Armour took only second and third places, with White of North Central caming in first. Downing and Winblad finished first and third respectively in the fifty yard free style for the Techawks, Svagdis won the breast stroke event, as usual. In the 100 yard free style, North Central easily took first place, but Ruekberg and Smidl did their duty by coming in second and third respectively. Dodge and Slavin did a nice job in the 200 yard free style by finishing first and second. Groves, of North Central, executed a perfect back gaynor, which, with other superior dives, gave him the fancy diving event.

Wilson evened up its score with the Techawks on a return meet by defeating Armour 40 to 35. Wilson gained a small lead in the first event, the 160 yard relay, which it tenaciously held throughout the entire meet. In the second event, the 100 yard breast, Svagdis won by a large margin. Manke took a third in this, putting Armour only one point behind their opponents. In the 40 yard free style, Wilson widened their margin by taking a first and a second. Dodge turned in another of his good performances by taking a first in the 100 yard backstroke and a second in the 220 yard free style. Ruekberg won the 100 yard free style and the medley relay team, Downing, Svagdis and Winblad, easily won their event.

In the last three meets on the schedule, the Tech Tanksters suffered three losses. Wright Junior Collge beat them badly in their return meet, taking seven out of the eight firsts. Saltzman saved the day for Armour when he took a first in the fancy diving event. Svagdis lost the 100 yard breast stroke by inches, his only defeat in the entire season. The meet with Loyola was a heartbreaker, Armour losing by only two points. Loyola took an early lead, and although Armour's score mounted rapidly due to wins in the last few events, Loyola won 38½ to 36½. George Williams drowned Armour 53 to 22 in the last meet of the year. Dodge took the only first in the individual events, by winning the 220 yard free style. The medley relay team, who suffered only three losses in the total of twelve meets, again won their event.

Manke

Dodge

Sampson

Hawkins

Slavin

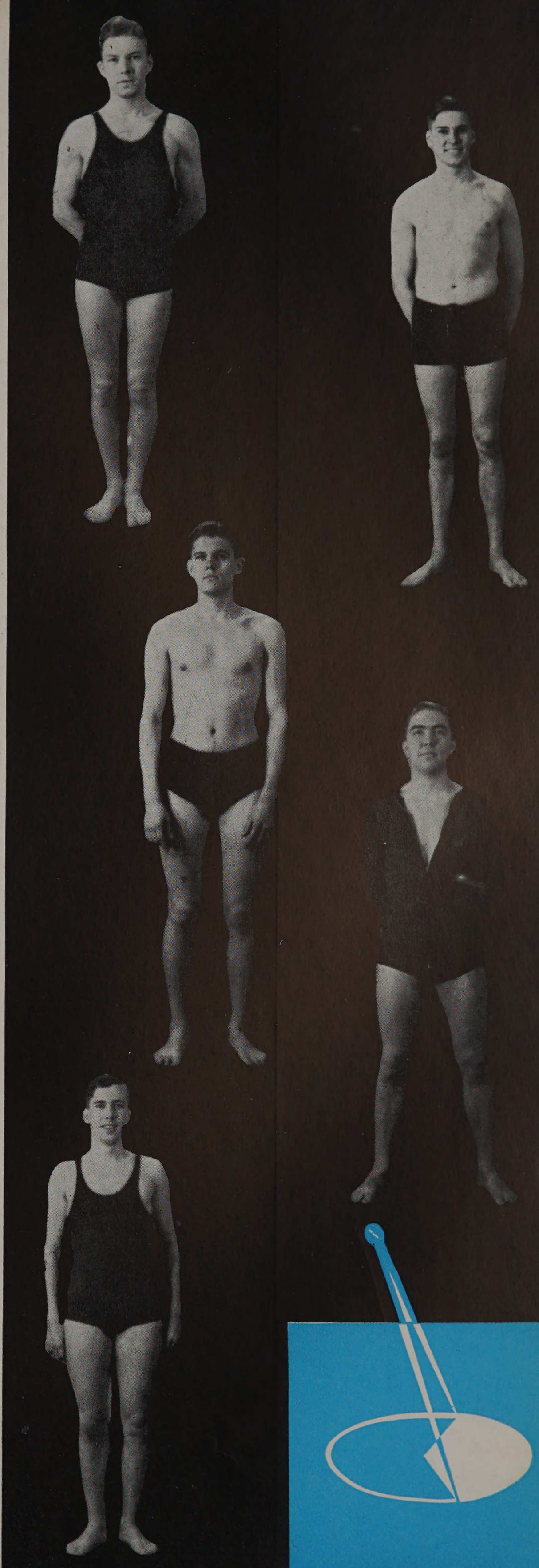

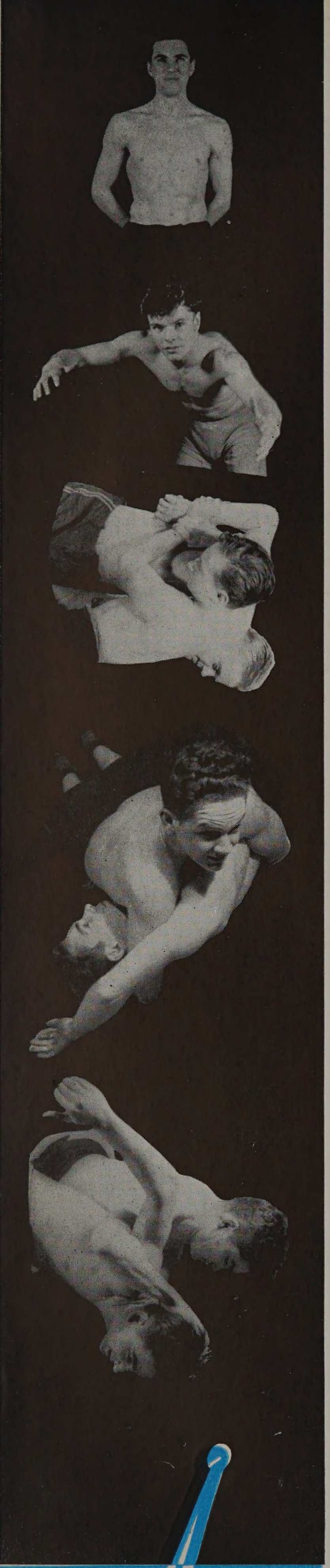

Captain Kreml

Dunne

McDaniels on Monson

Schlax pins Homan

Jaffee half-nelsons Logullo

WRESTLING

Bernard Weissman .....Coach

Eugene Kreml .....Captain

William Chapin .....Manager

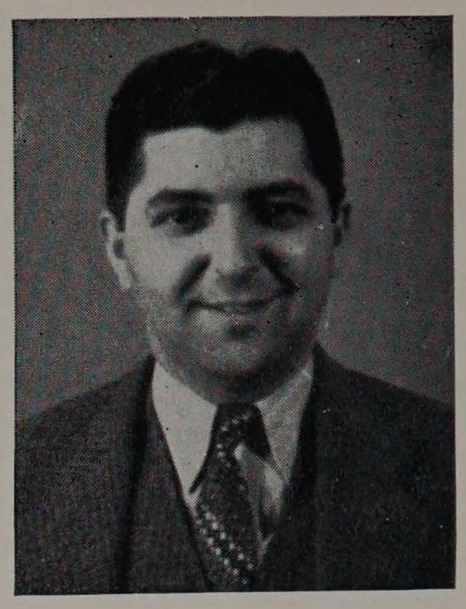

Coach Weissman

The wrestling team, guided by Coach Weissman and Captain Kreml, completed one of the most successful seasons that it has ever enjoyed. The Armour squad succeeded in overcoming eight of the eleven opposing teams whom they met. A great deal of the credit should go to Captain Kreml and Captain-elect Dunne, both of whom had phenomenal success in winning their matches. They certainly set a goal for the rest of their team mates to shoot at, and must have been a great inspiration to some of the fellows. Kreml, wrestling at 165 lbs., won eight out of ten matches. Jimmy Dunne, in the 135 lb. class, ended up the season with the same number of wins and losses. The remainder of the team was also consistently good, there not being a man on the squad who did not at least break even on his wins and losses. Popper downed six of the eight opponents whom he met in the 155 lb. class. Five out of the eight men who faced the 145 lb. Logullo lost their matches. Tullgren, who weighs in at 175 lbs., succeeded in conquering four of his opponents, but the other three men whom he met proved to be too much for him to handle. Basile, the little 126 pounder, shoved six of his eleven opponents around the mat to gain victories. The two extremes of the team, the heavyweight McIntyre, and McDaniel, who performs in the 118 lb. class, each won five and lost the same number of matches.

This year the squad will lose Captain Kreml, Popper, and Lougullo by graduation. Although these men will be missed greatly next year, it is hoped that enough new men will be found that will be able to fill their places. With the remaining men all coming back, Coach Weissman should have a nucleus to work with and produce a team next year that will at least equal this year's squad, if not better it.



Coach Demonstrates on a Little Guy

Kreml Turns the Screws

Pretty Boy Gets Mussed Up

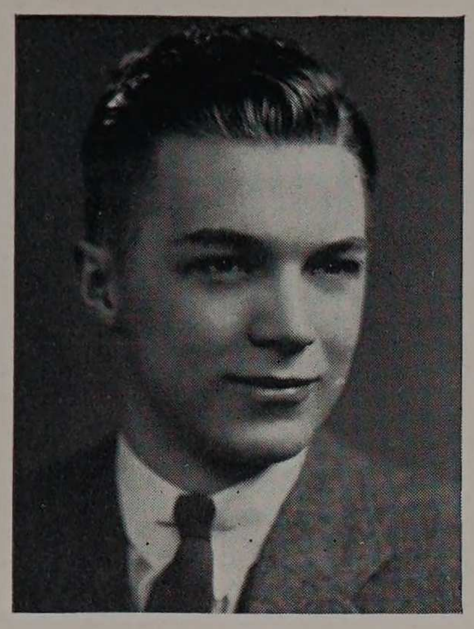

Manager Chapin

The Tech matmen defeated Wheaton, the Little Nineteen Champs, by a score of 20½ to 11½ in the second meet of the season. Dunne, Kreml and McIntyre disposed of their opponents in short order.

Illinois State Normal gave Armour its first defeat of the year to the score of 22-10. Kreml and Dunne pinned their men to give Armour its only score.

Armour came back in the next meet by swamping Morton Junior College 29-5. Kreml, Tullgren and McIntyre pinned their opponents before they had time to warm up. The other points were scored by Basile, Logullo and Popper, who won by time advantages.

DeKalb was host to Armour in a return match, which found Armour on top of a 19-13 score. There was much discussion about the poor and unfair decisions of the referee, but not much could be done about it. Both Kreml and Dunne pinned their men, while Tullgren, Popper and McIntyre scored for Armour by riding their men for time decisions.

After journeying out to Wheaton, the Tech matmen were defeated by the score of 31 to 3. Popper was the only man who won his match; although the others tried their best, they soon found that their opponents were too tough for them.

The Tech grapplers scored their first shutout of the season when they piled up a score of 30 points to defeat North Central. McDaniel, Logullo and Tullgren pinned their opponents.

Illinois State Normal visited Armour for the next meet, and defeated Armour for the second time. Jimmy Dunne downed his opponent, but the rest of the team couldn't master their men.

Morton was trounced for the second time with Kreml pinning his man in 1:50, Tullgren pinning his in 1:20; McIntyre also winning by a pin, in 1:10. Logullo was another who put his opponent's shoulders to the mat. All of the rest of the team disposed of their men by getting a time advantage, except McDaniel, who lost his match.

The next meet of the season was with Culver. In the four bouts that were staged, Basile and Logullo pinned their opponents, Maxant won a time advantage, while Chapin was downed by his opponent.



Kreml key-locks Maxant

Popper with Wagner

McIntyre and Tullgren

Chapin and Gerber

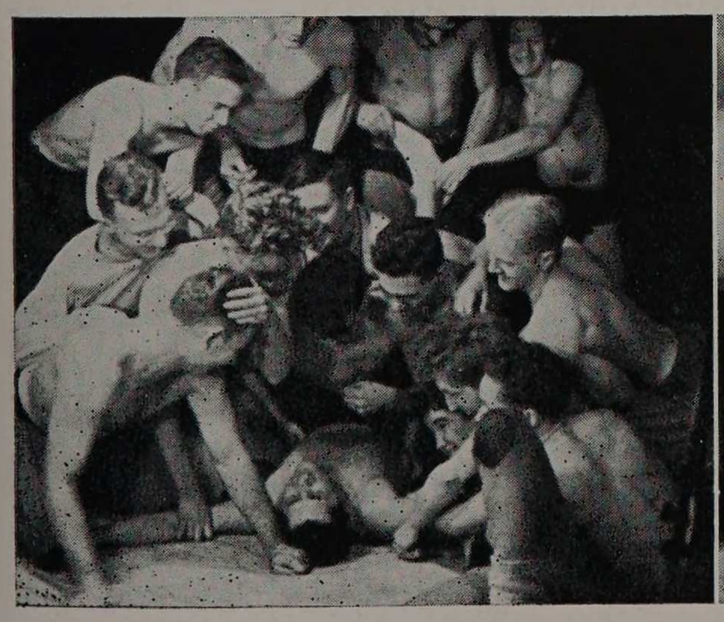

Teach Us Something, Coach

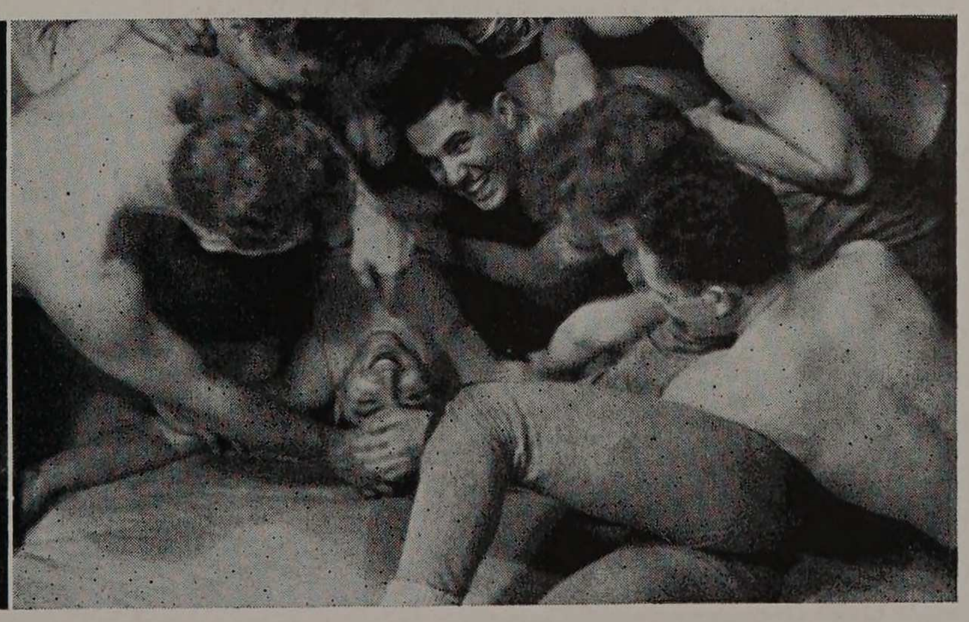

See What a Coach Has to Put Up With?

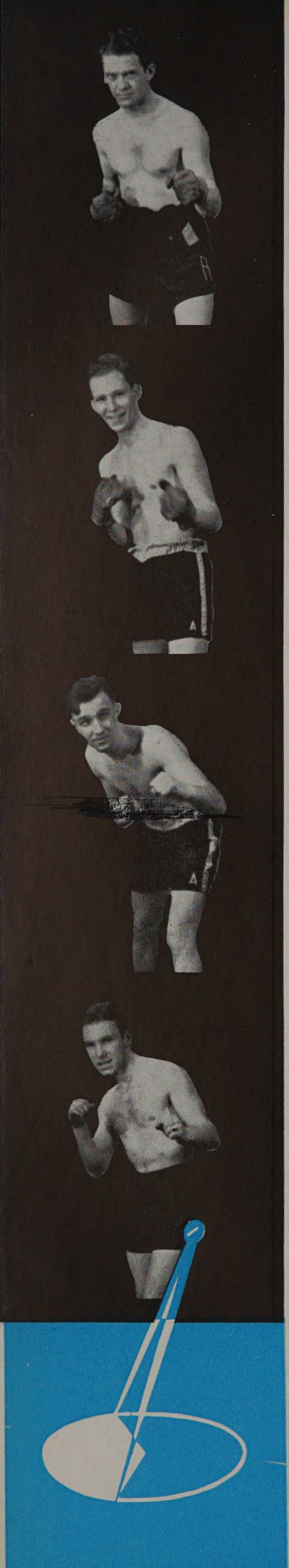

Captain Moore

Stober

Allegretti

Manke

BOXING

Bernard Weissman .....Coach

Paul Moore .....Captain

Charles S. Sramek.....Manager

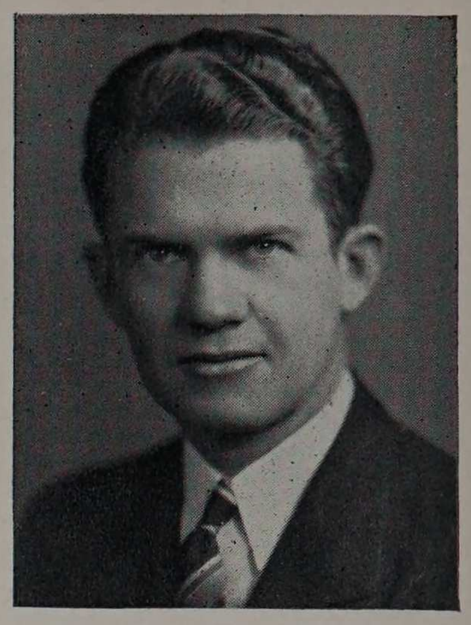

Captain Moore

Although the boxing team this year is a very promising one, the men on it did not have very much chance to prove their worth, as they were hampered by a lack of meets. Most of the men who were on the team the previous year were still in school, and Coach Weissman used them as the nucleus of this year's team. Some additional talent was found when the annual school boxing tournament was held. It is rather difficult to judge the team on their performances, as in one meet they won all their bouts, and in the other only one of the men was able to outpunch his opponent. The showing that was made in the Golden Gloves Tournament is perhaps the best method to determine the merits of the various boxers. This would seem to indicate that Captain Moore and Neal Simeon are the cream of the crop. Both of these men went into the finals of the Golden Gloves but were forced to forfeit their final bouts. They both deserve all the credit that is coming to them, as it certainly is no easy matter to battle one's way through the stiff competition that is met in a tournament of this kind, where all the best amateur boxers of the surrounding area are competing.

As has been mentioned before, Coach Weissman started the boxing season by holding the annual school tournament. In the final bout of the 135 lb. class, Tony Allegretti trounced Fowler. The final battle of the 145 lb. class proved to be one of the most spectacular of the whole tournament. The two contestants, Bacci and Little, went to the center of the ring swinging with all they had. It was finally decided that Bacci landed more blows than Little and he was awarded the decision. Manke and Popper had a very close battle for the title in the 155 lb. class, Manke finally outpunching Popper, who kept both fists working until the final gong. Neal Simeon whipped Bob Rehwaldt in the 175 lb. class, throwing a withering barrage of gloves at him. In the heavyweight title bout Frank Palonis outboxed Hock.

Armour met the University of Chicago Settlement team in the first regular meet of the season. The Tech glove pushers had things very much their own way in this meet, taking every one of the bouts that was on the card. Allegretti, after sparring with his opponent for a while, at last found an opening

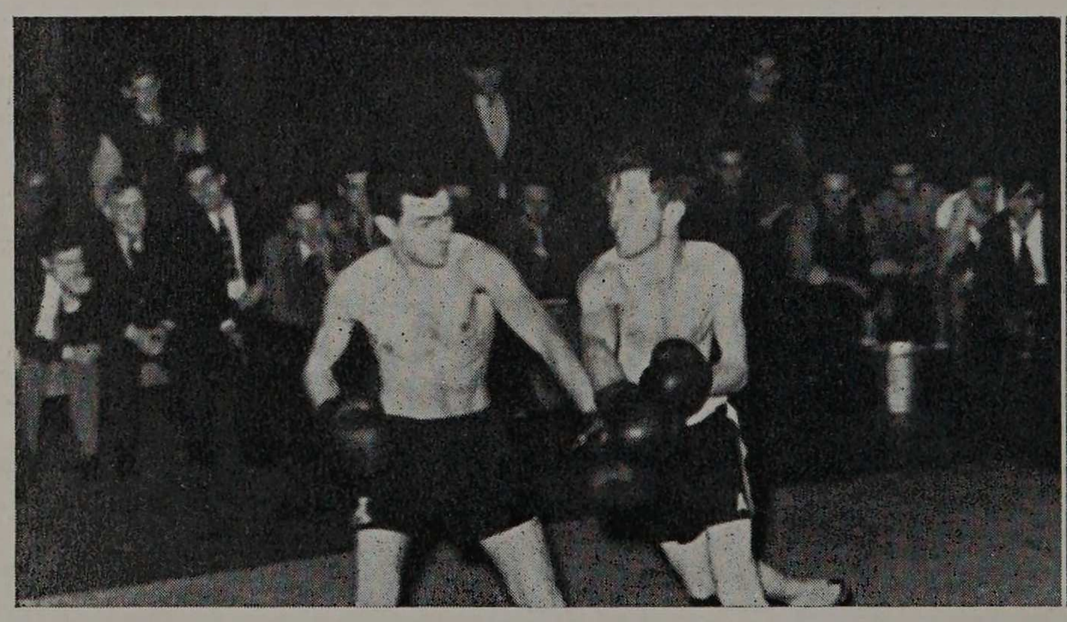

Popper Takes It on the Chin

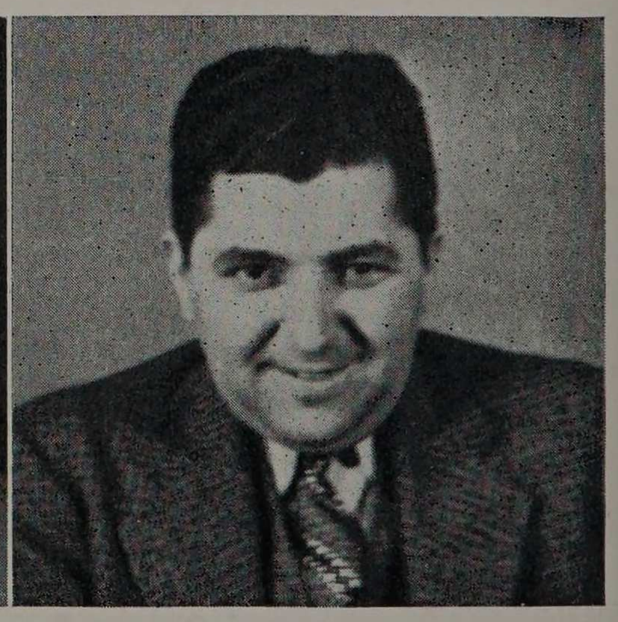

"Well, I'll Tell You——"

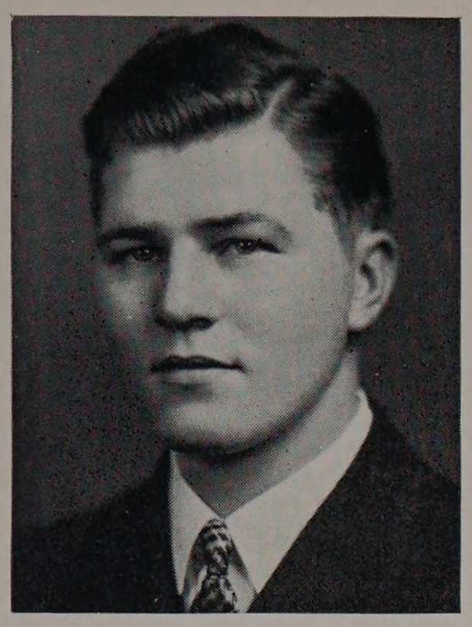

Sramek

and landed a knockout blow. Stober also had an easy time of it, knocking out his opponent without much trouble.

Besides these two K. O.'s, the team had the rest of the bouts in the win column due to decisions. Captain Moore and Simeon, went the whole route with opponents to receive their bouts on decisions, Calhoun and Winslow won in the same manner.

The boxing team did not fare so well when it met Culver, who had an exceptionally good team. Stober was the only man to win his bout, doing so quite conclusively, leaving no doubt in the minds of the spectators or the officials. Although the rest of the men lost their fights, they did so only after a very close battle. Hock was the only one who was beaten badly, Roach, the son of the movie magnet, administering the licking. The difference in the condition of the contestants was very noticeable. The Culver boys came out of the ring almost as fresh as they were when they entered it. Most of the Armour men, cn the other hand, were quite visibly tired. A good deal of trouble was encountered at this meet in the unfair decisions of the referee. Although everybody was of the opinion that Allegretti had outpunched his opponent for the greater part of his bout, the referee unfairly gave the decision to his opponent. In another case, Lindahl was knocked slightly woozy from a hard punch and the official gave that bout to his opponent on a technical knockout in spite of Lindahl's protests that he was all right and could carry on. After the match was over and there was still a good deal of argument going on about the referee, somebody said some very unkind words and Coach Weissman was all set to show those people down at Culver some of his own pugilistic endeavors. It took practically the whole team to hold him down, and thus a certain massacre was averted.

For the second year, Armour entered a team in the Golden Gloves tournament. Those who were not entered last year were listed this year in the novice class. Fowler. Lindahl, Stober, Winslow, Popper, Moore and Simeon weighed in at the Stadium, but only the last two emerged victorious. Moore showed some very pretty boxing, knocking out four of his opponents. Simeon kayoed two of his enemies in the bouts that he fought. Both of these men were forced to withdraw from the final bouts of the tournament, however, due to circumstances beyond their control. Moore received a bad cut over his eye in one of the preliminary fights, and could not continue because of it. The versatile Simeon forfeited his bout because his presence was required at a track meet. Both of them did some very pretty fighting in the tournament, however, and deserve a lot of credit for their splendid spirit.

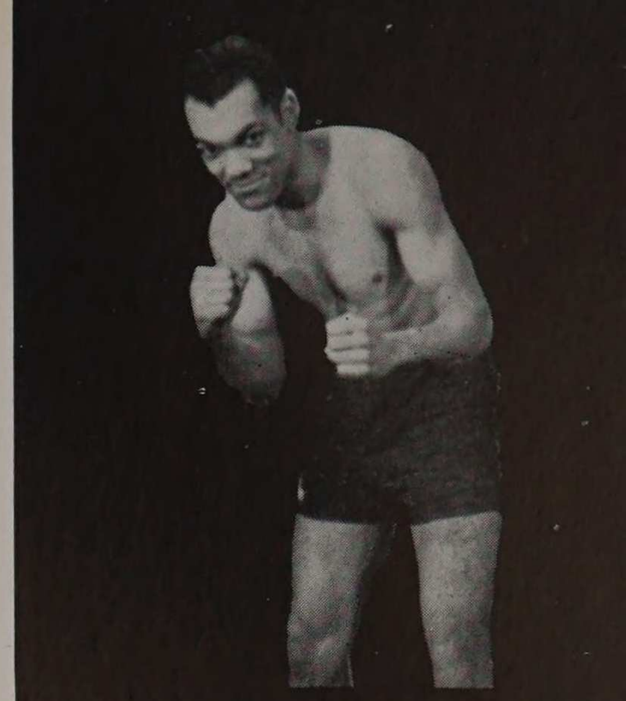

Simeon

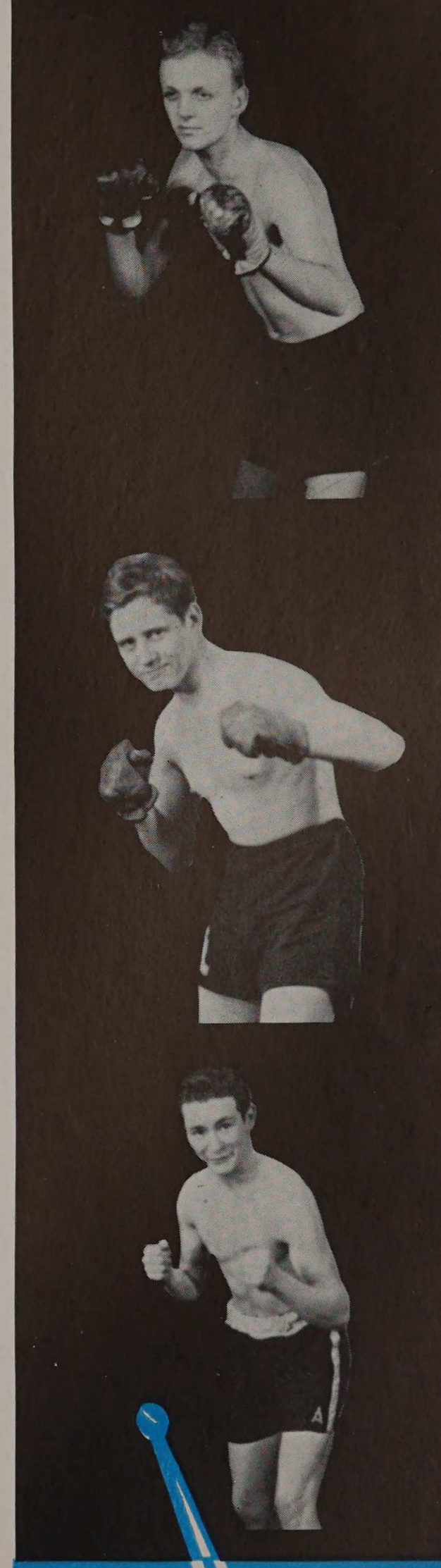

Lindahl

Winslow

Collins

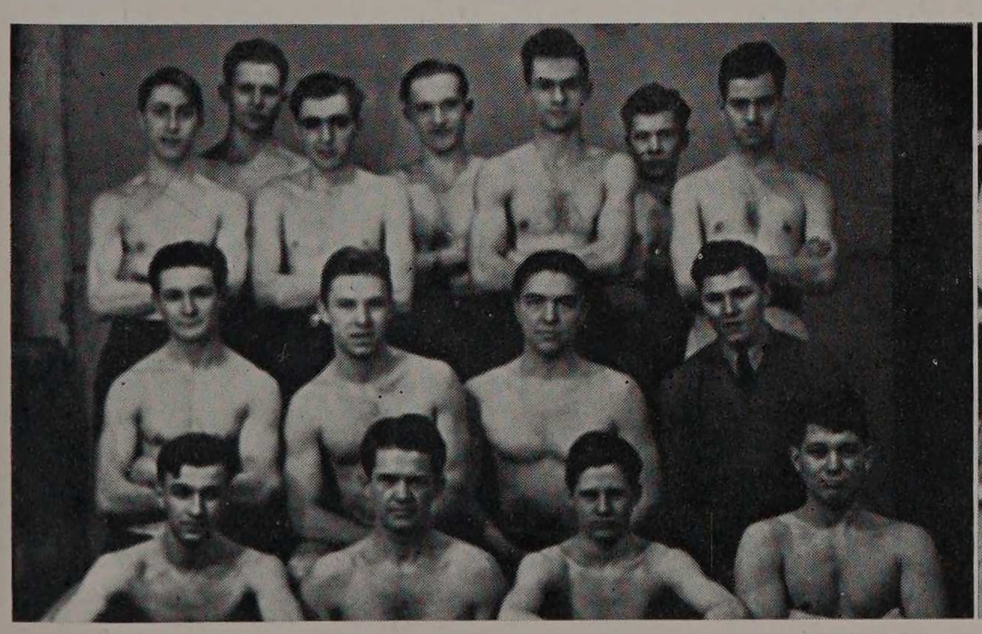

The 1937 Boxing Squad

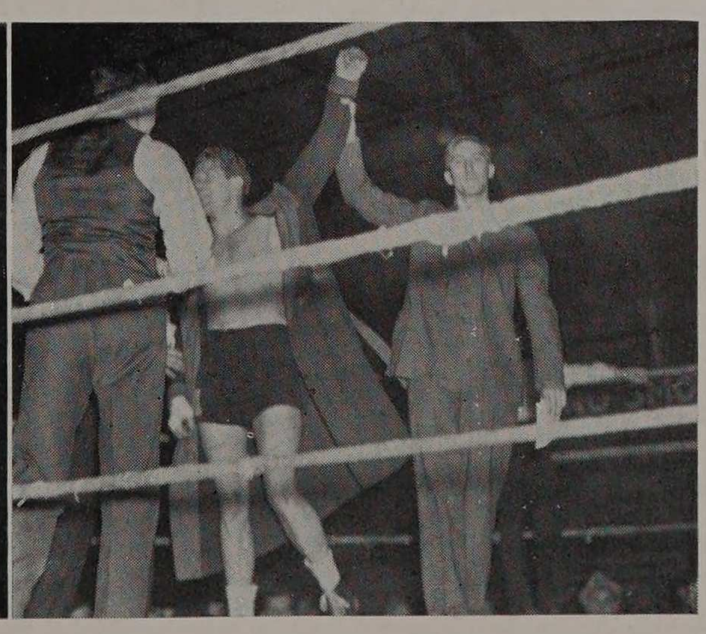

Moore Takes His Bout

INTERCLASS SPORTS

Nosing out the Sophomores in the final event, the Junior class captured the interclass track title for the third consecutive year. The meet resembled a dual meet more than it did a quadrangular affair. The Juniors gathered 52 points, the Sophomores got 49, the Seniors annexed ten and the Frosh pulled in three. The Sophomores took six firsts to three for the Juniors. However, it was the Juniors' strength in seconds and thirds and in the sprints which won the meet for them. The relay was the deciding factor, and the combination of Neuert, Faust, Englethaler, and Dunbar brought this event and with it the meet to the Juniors. The meet was a see-saw affair from the first. The Juniors took the first three places in the 60-yard dash and a first, third, and fourth in the 60-yard low hurdles, to give them an early lead. The mile run saw Finnegan take an easy first. The 60-yard high hurdles brought eight more points for the Sophs as Rothenberg and Rogge came in in that order. Ryan had to stretch to beat Deuter in the half mile. With the score 49-47 against them it was necessary for the Juniors to take the half mile relay. They did this in grand style to bring the final reading to 52-49.

The Sophomore class succeeded in running away with all of the opposition in the annual interclass swimming meet. Although there were only two events on the schedule, the swimming Sophs collected a grand total of thirteen points. The Senior and Freshmen teams tied for second place with six points apiece.

The men who composed the winning team were Vandekieft, Pierson, Parks, Winblad, Svagdis and Dodge. They scored their points in the 100 and 200 yard free style events. The mainstay of the Freshmen was Havlicek, who scored the major portion of the six Frosh points. Because of the fact that the interfraternity swimming meet was being run off at the same time, it was impossible to place more events on the interclass card, as the most of the contestants were competing in both of the meets. This partially accounts for the low scores, although the Sophomores accumulated enough points so as to leave no doubt of their supremacy.



The Sophomores—Interclass Swimming Champions

INTERFRATERNITY SPORTS

The first game of the annual interfraternity basketball tournament brought together the defending champions, Phi Pi Phi, and Pi Kappa Phi. It was an easy victory for Phi Pi, 28 to 8. In their game with Sigma Alpha Mu, the Phi Kaps' tall fast team came through with a 29-19 win. The Delt team had the least trouble of all the teams to get through the first round. They took Theta XI over the coals 34-9.

In the final round of the tourney Phi Pi defeated Delta Tau Delta for the championship by the score of 22-16. Throughout the first half the lead see-sawed back and forth, and the half ended with a hook shot by Kubicka to tie the score at eight all. Starting where he left off Kubicka opened the second half with a follow-up shot. As in the previous half, the lead see-sawed back and forth with no one taking a decisive lead. As the game was drawing to a close Phi Pi sunk two baskets in short order. With nine seconds to go, Street was fouled but he failed to make the toss and the game ended with Phi Pi the victor 22-16. It marked the nineteenth consecutive victory for Phi Pi in this annual tournament. Nineteen years the champion is a record of which to be proud.

The interfraternity swimming meet brought to the Phi Kaps one of the most decisive victories that have ever been turned in in the interfraternity swimming meets. The Phi Kaps had everything their own way, taking firsts in every one of the events, along with three seconds and a third to amass a total of 48 points. Second came the Phi Pis with ten points. The Rho Delts took third with eight points, and the Pi Kaps, fourth with four points.

Havlicek turned in an excellent performance for the Phi Kaps with firsts in the 100- and 200-yard crawls. In the latter event he had practically no competition, coming in forty-four seconds ahead of the field. Maxant, in the breast stroke, and Downing, in the back stroke also took easy firsts for the Phi Kaps.



Interfraternity Swimming Champions—Phi Kappa Sigma

THE CHESS CLUB



Standing: Erisman, Wilhelm, Anderson, Koehler, Wagner
Sitting: Gerber, Rune

Armour's Chess Club provides recreation for a fluctuating membership of twenty students. Tournaments are in continual progress during the informal noon-hour meetings in the Chapin Hall drafting room, although the club's formal activities are centered in the chess team.

Winning four of the five meets held until this time and placing third in the third annual Mid-Western Intercollegiate Chess Tourney held at Cincinnati, April 23, 24, and 25, the team has improved its good record and given Armour a fine reputation. A. Rune, P. Ewing, E. Koehler, N. K. Anderson, and W. Velvel went to Cincinnati with the aid of A.T.S.A. funds. E. Koehler was high point man in the tournament.

Plans are now being formulated whereby the Armour Chess Club is to sponsor a city-wide chess tournament. The team has acquired several excellent players from the freshmen, and only two seniors will be lost by graduation.

THE ARMOUR EYE



The Armour Eye

Starting with practically nothing but their great enthusiasm for photography, a small group of students formed the nucleus for the new club, the Armour Eye, in the early fall of 1936... Since then the group has been enlarged to twenty members, elected officers, drawn up a constitution and erected Club quarters in Chapin Hall.

The equipment possessed by the organization allows the thorough processing of photographs, including enlarging, copying, retouching, reducing, and other special treatments. The studio equipment consists of lighting equipment, cameras, and a permanent background.

There have been lectures on photography given by members of the club and faculty. The Armour Eye exhibited some of its photography in a small salon in the Armour Library on Open House Night. All pictures displayed were made from start to finish by members of the Club and should indicate a very good beginning for a permanent organization.



ARMOUR TECH RIFLE CLUB

Target rifle practice has been carried on at Armour this past year with much enthusiasm under guidance of its officers: P. Peltier, President; W. G. Labes, Manager; R. Z. Miller, Range Officer; and F. Neubauer, Treasurer. Membership in the club increased considerably, limitations being necessarily enacted for lack of proper space accommodations. However, of late this difficulty has been eased by the addition of a new range to the previously small quarters. Further accomodations have been provided in the form of a new Model 52 Winchester rifle employing a Vaver Micrometer rear sights.

The membership this year has brought into view new and promising material for future marksmen. The most outstanding of these new men is a freshman, Bill Mashinter, who is capable of shooting "possibles" with remarkable frequency in the prone position, and who shoots excellent scores in each of the three other positions of sitting, kneeling, and standing. Much is expected of these new men.

The team, made up of riflemen, H. McDaniels, W. Mashinter, J. Ratto, P. Peltier, G. Morris, E. Koester, and W. Labes, entered strongly into the interscholastic competition, and performed remarkably well, all things considered. Some of the matches were fired with rifle teams of the Universities of Akron, Indiana, Ohio, and Iowa, Wheaton College and the Missouri School of Mines.

Mindful of the added facilities, the Armour Tech Rifle Club looks forward to a further increase in interest and better markmanship in this typical American sport.



Roche, Prochaska, Jandasek, Prange, Johnson, Barry, Edgerly, Galandak
Wolfe, Miller, Berget, Becker, Smidl, Mashinter, Bradac, Folkrod
McDaniel, Ratto, Dempsey, Peltier, Neubauer, Miller, Morris, Koester, Labes

THE CAMPUS CLUB

OFFICERS

Kenneth Endert .....President
Robert Harwood .....Vice-president
Bert Griesbach .....Executive Secretary
Richard Tullgren .....Recording Secretary
Professor John F. Mangold .....Faculty Advisor

The Armour Tech Campus Club holds several smokers during the year, the first generally being an initiation smoker followed by Senior Farewell smoker. During the course of a year an Alumni smoker is given along with some outside affair, such as a roller-skating party or a show.

The Armour Tech Campus Club was founded in 1927 to provide a social and recreation center for Armour students. In 1931 the club was expanded and now occupies a suite of twelve rooms on the second floor of Chapin Hall, third entrance.

Because the club rooms are so convenient to the school there is always someone "on deck" to challenge to a game of ping-pong, billiards, chess, checkers, or just a good old "bull session." Ping-pong and pool tournaments are held each year and the winner in each event receives a handsome club pin. All Armour students are eligible for membership in the Campus Club.

The club rooms are open every school day, and all students from Freshman to Senior are invited to come up and inspect the club and meet its members.

The club is primarily an organization of social concern, and offers to students a place to gather for discussion, for study, and for that needed relaxation. The spirit of friendship and good feeling which prevails among the members has been one of the main factors in placing the organization among the foremost at Armour. The Campus Club offers you that social life in and around school that can't be beat.

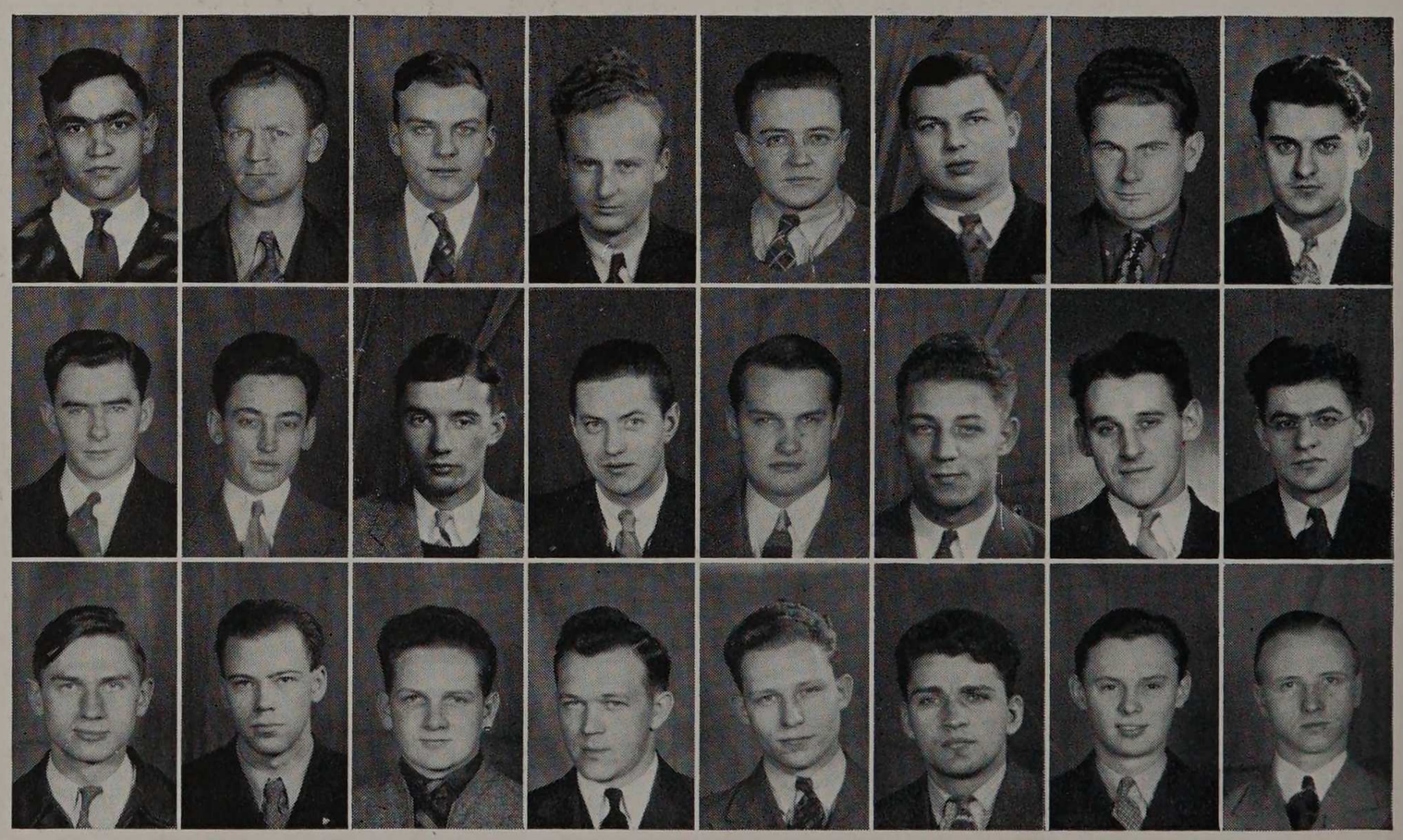

Basile Bottleson Brown Bystricky Chevalley DeLoor Endert Evanoff
Folkrod Francis Griesbach Hanneman Harwood Kotrba Kubik Kurtz
Palonis Quarnstrom Schlax Sojka Stober Tullgren Waite Westerman

THE ARMOUR TECH RADIO CLUB

OFFICERS

R. J. Colin.....President

J. Sodaro .....Vice-President

F. A. Fanta .....Secretary-Treasurer

The Armour Tech Radio Club is an organization open to students of all departments and classes, the main requisite for membership being an interest in radio. The organization now has twelve licensed amateurs in addition to the other unlicensed members. One of the objectives of the club is to prepare the unlicensed members for the license examinations.

The present organization came into being in 1933, when it was reorganized by a group of incoming freshmen and had its location in the Eta Kappa Nu fraternity rooms. The call letters, W9YW, were obtained from the Federal Communications Commission upon application, and a small station was put on the air, from which many stations throughout the United States and Canada were contacted. The sponsors of the club are Professors D. P. Moreton and A. W. Sear.

The following year the club moved to the suite of rooms at 3329 Federal St., which it now occupies. Much work and time were put into remodeling the rooms and building a crystal controlled transmitter.



Ives, Quayle, Palka, Holmes, Mehaffy, Kiefer, Sobolik, Disenhaus
Chevalley, Pulliam, Henderson, Sodaro, Colin, Fanta, Wright

AMERICAN SOCIETY OF MECHANICAL ENGINEERS

OFFICERS

S. M. Miner ..... President
E. A. Droegemueller ..... Vice-President
M. J. Loftus ..... Treasurer
L. J. Janas ..... Secretary
Prof. Daniel Roesch ..... Honorary Chairman

The large student participation in the activities of the A.I.T. branch of the A.S.M.E. was one of the outstanding features of the Student Branch sessions. The number of student papers presented before the group was many times larger than in any of the past years. The papers and talks, as given by the Student Speakers, were featured by the originality and personal experience of the speaker with the topic. Most papers were based on experimental work being done in conjunction with special studies along those lines.

The prominence and the eminence of the few outside speakers presented was outstanding in the year's activities, each of the speakers having established himself as an outstanding man in his own field.

Use of the "preview" as a factor in making inspection trips more valuable proved very beneficial and informative. This idea of presenting a speaker from the company to be visited apparently struck the concerns as a worth-while undertaking and resulted in very capable and experienced men being sent here as speakers. Diversification of all activities of the society to provide for a broader and more comprehensive view of the mechanical engineering practice as shown by industries was attempted.

One of the most important things accomplished during the year was the arrangement for the co-operative student to become a member of the society. As a result of the added membership, the A.I.T. branch has reached an all-time high in membership.

PROGRAM

October 2,—General information meeting.

October 16—Presentation of Mr. L. P. Michaels, Chief Engineer of the Chicago and Northwestern Railways.

October 23—A.M. Inspection trip of the Union Pacific Diesel trains "City of Los Angeles," "City of Portland and "City of San Francisco."
P.M.—Inspection trip to the Chicago and Northwestern shops.

October 30—Dr. T. C. Poulter, on "High Pressures" as used in research.

November 13—Motion picture, "Master Hands" by Chevrolet Motors.

November 24—Mr. W. E. George, Chief Industrial Engineer of the Indiana Harbor plant of the American Steel Foundries, giving a preview of scheduled inspection trips to the foundries.

November 20—Idris Thomas on "Technical Aspects of a Trip West" Harold Nicholas on "Reclaiming Tools."

December 2—Annual Smoker, featured by films taken on the 2nd Admiral Byrd Antartic Expedition at the South Pole and presented by Dr. T. C. Poulter, Chief Scientist on this expedition.

December 11—Preview of scheduled inspection trip to the Crane Co. by Mr. J. P. Magos, director of research and development at the Crane Co.

December 17—Inspection trip to the Crane Co.

December 17—Mr. W. D. Bearce, Statistician of the General Electric Co., on "Diesel Electric Equipment."

January 15—Leo J. Janas on "High Speed Diesels"
C. E. Hockert and W. Hazelton on "Fan Testing."
M. J. Loftus on "Shaking Forces."

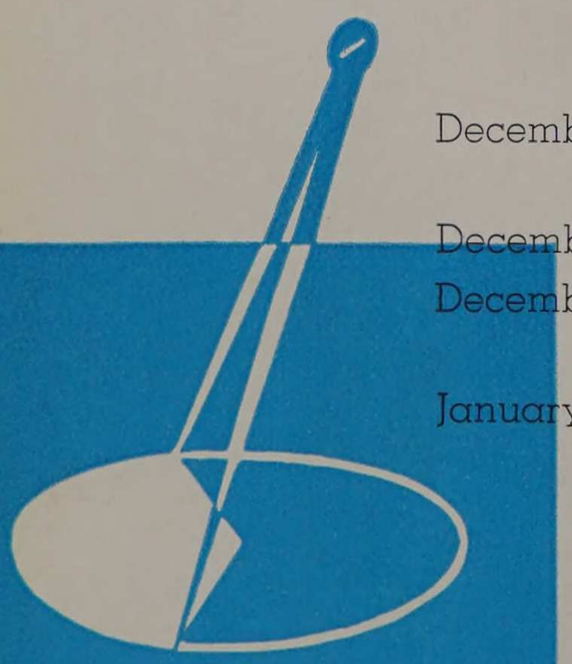

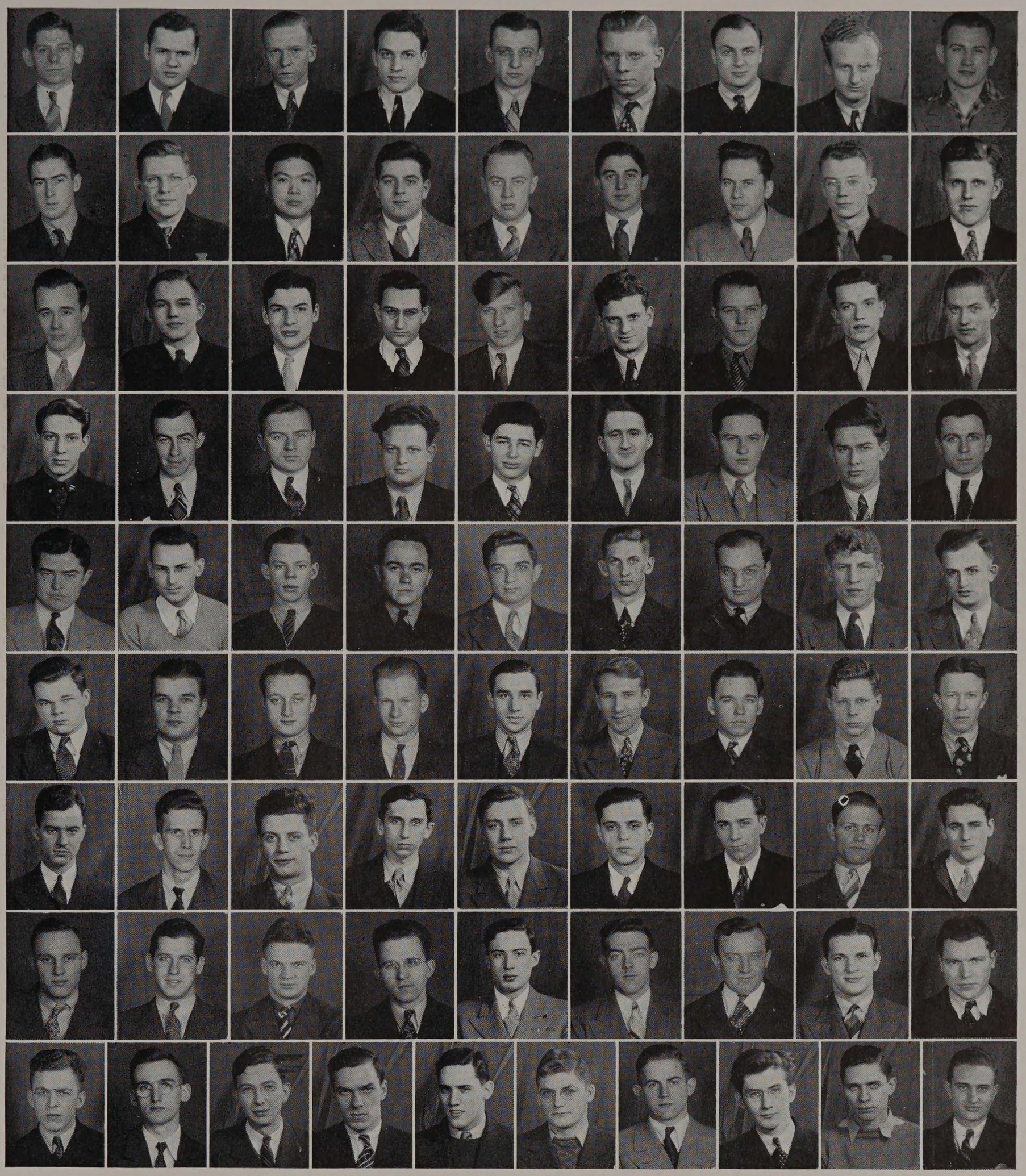

Appel Aravosis Bach Badalich Bartusek Bernstrom Bolz Bystricky, J. Carlson, W.
Carroll Chelgren Chen Close Collins Crapple Damiani De Boo Dempsey
Droegemueller Derrig Ephraim Feder Fleissner Footlik Franzen Gryglas, S. Hanneman
Harrison Hazleton, W. Hlousek Hoffman, A. Horwich Hoyer Immekus Jahnke Jandasek
Jones Kinder Lease Loftus Logullo Malmfeldt Mandelowitz Maxant Menke
Meyer, H. L. Meyer, H. M. Miner Modes Morris Nauman Nearing Neurt Nicholas
Nichols Niemann Oswald Peterscn, R. G. Plummer Poulos Prochaska Reh, P. Roche
Rueff Ruekberg Rune Sauermann Schreiber, A. N. Shanahan Skach Skrzydlewski Staradub
Sypniewski Winblad Tegtmeier Winel Thomas Wolfe Volpe Young, R. P. Waldron Young, R. W.

January 19—Dr. F. Isermann, good-will representative of the Leipzig Trade Fair at Leipzig, Germany.
February 12—H. S. Ruekberg on "Boilers."
February 19—Mr. E. Hartford, national secretary of the A.S.M.E. on "A.S.M.E. Activities and Student Branches."
February 26—Paul M. Reh on "Time and Motion Study."
March 5—H. M. Meyer on "Railroad Signals."
V. J. Jandasek on "Hydraulic Transmission."
March 12—S. Miner on "Stokers."

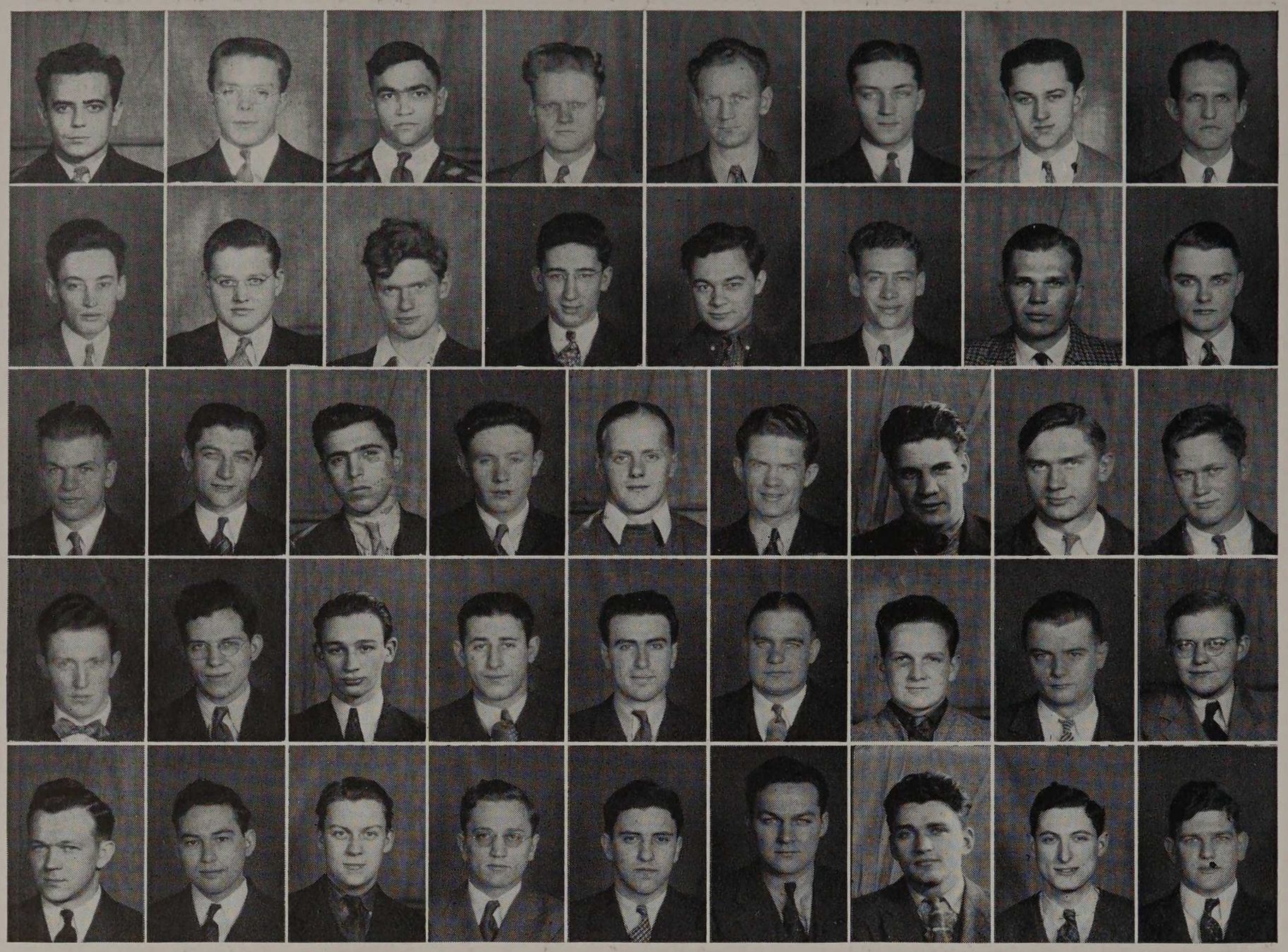

Adelson Francis | Andrews Graf | Basile Hanson | Behmer Herz | Bottelsen Ikenn | Boylan Jaedtke | Braun Johnson, S. J. | Ciechanowicz Kendall

Lange, R. Popper | Lopina Sojka | Madgouranis Rabinowitz | McCarty Stern | Monson Reh, C. W. | Moore, P. Stoll | Neubauer Riman | Palonis Sulinski | Peterson, B. Ross

Speer Taradash | Smidl Thunder | Schlax Salkowskas | Tullgren Zar | Zwissler Tullgren

WESTERN SOCIETY OF ENGINEERS

OFFICERS

Paul G. Moore ..... President

Jack C. Stern ..... Vice-President

J. L. Lopina ..... Treasurer

C. J. McCarty ..... Secretary

M. S. Herz ..... Assistant Secretary

M. F. Jaedtke ..... Student Representative

Professor J. C. Penn ..... Faculty Advisor

Enlarging its scope of membership to include sophomores and juniors of all departments in addition to seniors, the Armour branch of the Western Society of Engineers has succeeded in maintaining the purpose of its organization, namely, student contact with outstanding engineers.

In keeping with the aims of the parent society, membership in the student chapter, though composed primarily of civil engineering students, is open to

members of all departments. The first organization of students of civil engineering, the Armour Civil Engineering Society, now extinct, dates back to 1906. The first step towards organizing the W.S.E. was made in October 20, 1919, when the officers of the A.C.E.S. were authorized to investigate the advisability of making the society a branch of the W.S.E. A month later on November 17, the new constitution of the Armour Branch of the Western Society of Engineers was signed by the twenty-three charter members.

By means of a well balanced program of talks on pertinent engineering topics and discussions of problems in the business world, student members of the society were given a better insight to the engineering profession and of problems they would probably face. In the course of the year speakers were heard on varied subjects covering foundations, steel and bridge construction, concrete road and building construction and water mains.

Meetings of a less technical nature were held in addition. On December 4, the evening was devoted to gambling, movies, and a bountiful supply of food. Prizes of a comic nature were awarded at the end of the Monte Carlo Smoker to the high and low money men.

PROGRAM

October 2—Business meeting: Program for year.

October 16—Movies—"Construction of Empire State Building."

October 30—Movies taken at Camp Armour by Prof. S. M. Spears.

November 13—"Foundation Engineering" by J. Cummings of Gow Pile Co.

December 11—"Railroad Bridge Engineering" by W. R. Wilson.

January 15—"Concrete Highways" by E. C. Wenger, Portland Cement Association.

February 12—"New Tricks With Structural Steel" by H. Penn, American Institute of Steel Construction.

February 26—"Structural And Architectural Concrete" by H. J. Carton, Portland Cement Association.

March 12—Movie—"Locating Leaks in Water Mains" by D. E. Dawes.

April 2—"Experience, With the U. S. Coast Guard" by L. Reinberg, Capt. U. S. C.

April 16—"Business Relations" by S. Moreell, Chief Engineer of Ketter-Elliot Contractors.

April 30—"Dams" by J. Harza, Consulting Engineer.





WSE Smoker at the Delt House

View in Civil Camp

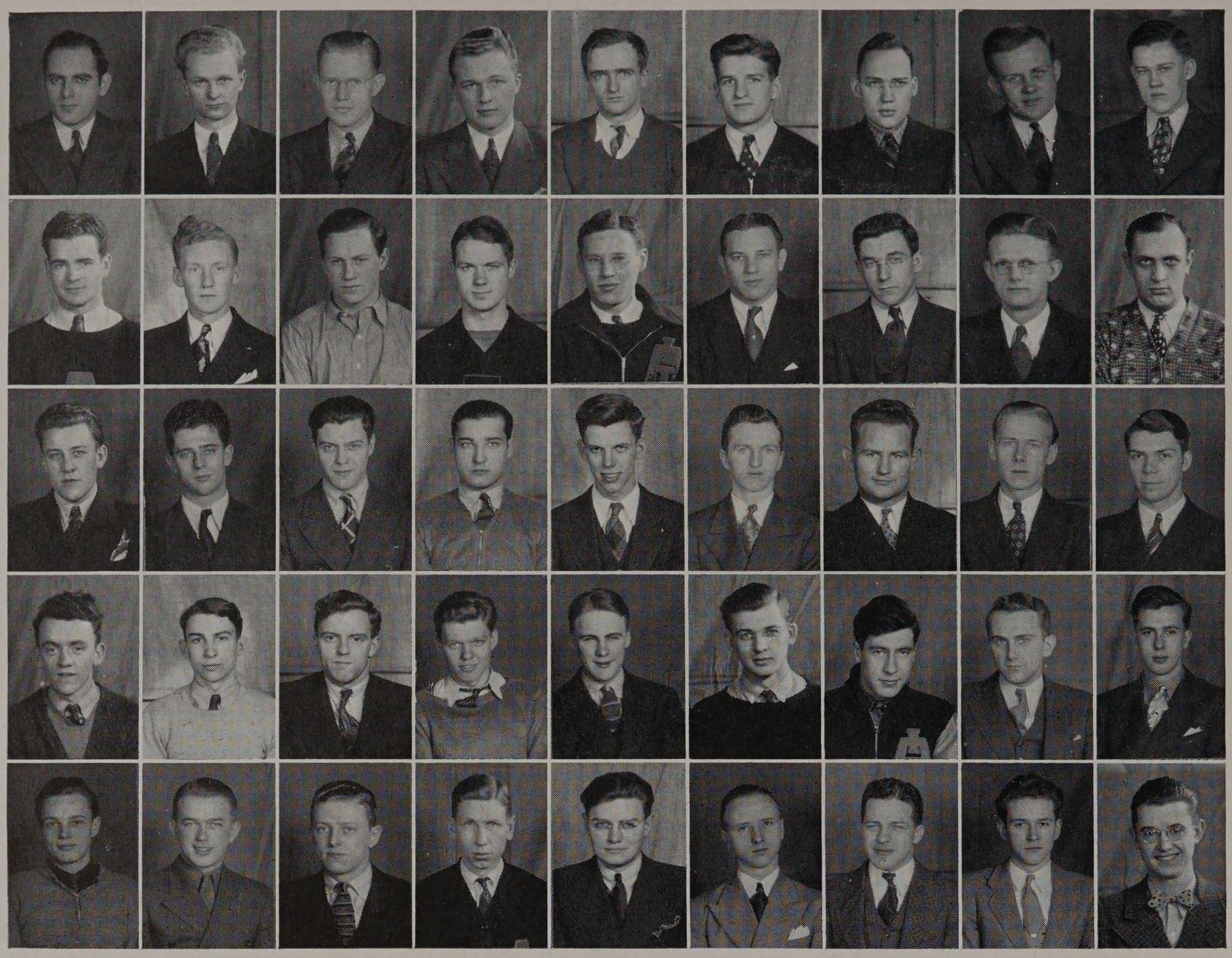

Amory Anderson, B. Anderson, F. Anderson, H. C. Arends Beardsley Brannick Brissman Buckeridge
Dixon Downing, H. Downing, L. Dunbar Finnegan Gunther Healey Henriksen Hoffman, P.
Jacobson Jost Kreisel Labes Lange, L. McCaulay McIntyre Magnuson Merz
Morrison, R. Parker, L. B. Perlet Quandee Ransel Rogge Sheehan Simek Slavin
Smith, R. Sunde Svehla Swanson Weiss Westerman, F. Winkler Worcester, E. Yeakle

FIRE PROTECTION ENGINEERING SOCIETY

OFFICERS

Donald N. Brissman .....President
Landrith B. Parker .....Vice-President
Francis G. Westerman .....Secretary
George J. Svehla .....Treasurer
Professor J. B. Finnegan .....Faculty Advisor

In keeping with the standing policies of the Fire Protection Engineering Society, namely, to not only bring to the student body those men who are second to none in the fire protection engineering field and the insurance business, but to stimulate friendship and brotherhood between members of the department

in their formal and informal gatherings, the F.P.E.S. has completed what is thought to be one of the most successful seasons in the history of the society.

As usual, the meetings during the year were held on the second and last Fridays of each month throughout the entire school year;—the first of these meetings was called to effect the election of officers, and to make other changes and revisions preparatory to the opening of the scheduled program. The meetings for the rest of the term were devoted to talks by men in the fire protection and insurance professions. These talks, by men well qualified to speak on their subjects, proved both interesting and educational.

The high-light in the matter of informal meetings in all past years has been the annual "Smoker" at which faculty members, alumni, and students alike cast off the shackles of restraint and office and enjoy themselves thoroughly. This year the event was held on Tuesday night, April 6, 1937. As was predicted all in attendance spent an enjoyable evening at imitation Monte Carlo gambling.

After the luckiest "Fire Protect" at games of chance had been awarded his prize, the pledges to Salamander entertained the gathering with several songs. The long awaited refreshments brought the affair to a successful and satisfying conclusion.

PROGRAM

May 22—Election of Officers.

October 16—"Distillery Risks" by Mr. C. N. Mullican of the Insurance Company of North America.

October 30—"Town Grading" by Colonel C. A. Goldsmith of the National Board of Fire Underwriters.

November 20—"Prevention of Fires in Electrical Hazards" by Mr. Victor Tousley.

December 18—"Insurance Adjustments" by Mr. Frank L. Erion of the Frank L. Erion Insurance Adjustment Bureau.

January 15—"Burglary Protection" by Mr. Michaels of the Burglary and Theft department of Underwriters' Laboratories.

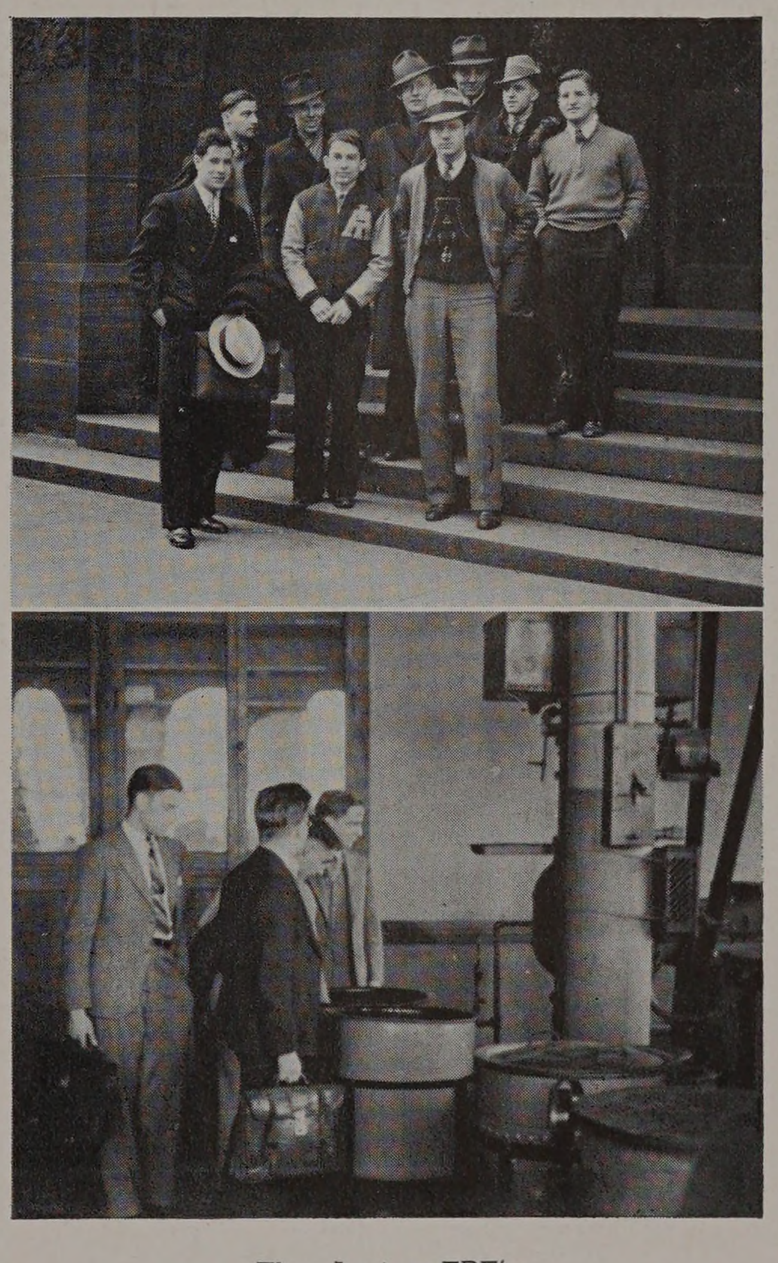

The Junior FPE's
Look! . . . Double Boilers



Ansel Coulias | Brewster Denio | Brink Disenhaus | Brown Fanta | Carstens Goldsmith | Chapin Hammond | Chevalley Hazelton

Heidman Kiefer Peterson | Heine Kubert Richardson | Henderson Laise Rutter | Hickey Liebmann Slowiak | Holmes Martin Sobolik | Imbur Mehaffey Sodaro | Ives Mezek Worcester | Johnson Palka Zalewski

AMERICAN INSTITUTE OF ELECTRICAL ENGINEERS

OFFICERS

L. Holmes ..... President

R. G. Liebmann ..... Vice-President

Bertil W. Johnson ..... Secretary

Jack Houtsma ..... Treasurer

Professor E. H. Freeman ..... Counselor

The present officers of the A. I. E. E. took over the leadership at the beginning of the school year, September 1936. It was decided at the first meeting to follow the precedent set by the organization in former years.

The program consisted of technical lectures and demonstrations by guest speakers, student papers, and lighter attractions such as a fall smoker and a spring picnic. This program was ably and successfully completed by the two committees, program and social, appointed at the beginning of the year.

The lectures delivered by the guest speakers varied in nature; it being decided that the important phases of the electrical engineering field be as ably covered as possible.

Edwin C. Minteer, chairman of the committee on membership of the Chicago Section opened the year by speaking on the subject, "The Advantages of a Membership in the American Institute of Electrical Engineers."

Two student papers were presented during the year. Paul M. Martin, a senior electrical, spoke on October 16, 1936 about "Welding Machines." Arthur Goldsmith, also a senior electrical student, presented his lecture on March 12, 1937 about the subject "Direct Current Power Transmission."

The fall smoker was held at the Delta Tau Delta fraternity house. It was planned as a Monte Carlo Party and the evening was successfully terminated with refreshments of sandwiches, ice cream, coffee, and doughnuts. Several reels of short comedies and dramas were shown during the evening.

The purpose of the student branch is to attempt to bridge the gap between routine and academic work, and some of the problems of later professional life. It seeks to bring the student into direct contact with the business world and present him with a picture of the structure built upon the theory and fundamentals which he absorbs while at Armour.

PROGRAM

October 2, 1936—Mr. E. C. Minteer.
"The Advantage of a Membership in the A.I.E.E."

October 16, 1936—Mr. P. M. Martin, Senior student.
"Welding Machines."

October 30, 1936—Prof. E. Kent.
"Problems in Television."

November 13, 1936—Dr. M. A. Grossman, Research Director Carnegie-Illinois Steel.
"Composition and Heat Treatment of Electrical and Magnetic Steels."

December 11, 1936—Mr. C. P. Claire, Assistant Laboratory Chief Engineer of Automatic Electric.
"Remote Control of Electrical Circuits by Relays."

January 15, 1937—Prof. J. Hobson.
"High Voltage Measurements."

February 12, 1937—Business Meeting.

February 26, 1937—Mr. A. A. Piper, District Manager Electric Controller and Manufacturing Company.
"Control Equipment."

March 12, 1937—Mr. A. Goldsmith, Senior Student.
"Direct Current Power Transmission."



AIEE Smoker at the Delt House
At the Chicago Section Smoker . . . Cigar Lighter

AMERICAN INSTITUTE OF CHEMICAL ENGINEERS

OFFICERS

Professor Harry McCormack.....Faculty Counselor
J. A. Haase.....President
H. J. Bodnar.....Secretary
F. D. Hoffert.....Treasurer
W. R. Marshall.....Assistant Treasurer

The past collegiate year found the Beta Student Chapter of the American Institute of Chemical Engineers operating under the same successful standards which were adopted the year previous.

The programs throughout the year were varied, and proved very interesting. At the first meeting, the group was privileged in hearing Mr. A. H. Zimmerman give an interesting illustrated lecture on "The Control of Atmospheric Pollution in Industry." A new note in meetings was struck when four student members took part in a debate, entitled "Resolved that Chemical Engineers Should Unionize." For the affirmative, P. R. Schultz and F. W. Hackman were heard. The negative, which was awarded the decision, was ably carried by R. A. Clarke and H. O. Bauermeister. As the first semester passed by, the A.I.Ch.E. was honored in hearing Mr. H. Gerstein speak on "New Methods of Water Treatment"; Mr. C. G. Kustner of the Standard Oil Company on "Technical Sales"; Mr. C. Tolman of the Wilson Packing Company on "The Chemical Engineer in the Packing Industry"; Dr. O. A. Hougen of Armour Institute on "Early Failures in Chemical Engineering"; and Dr. Paul Bishop of Corn Products Refining Company on "Flow Sheets and Unit Processes." For the remainder of the year it was planned to have talks by Mr. Howard D. Grant of the Whiting Corporation, Mr. W. L. Badger of the University of Michigan and Mr. C. S. Miner of the Miner Laboratories, and various members of the faculty.

The high light of the year's activities was the joint meeting with the Chicago section of the National Organization held under the auspices of the student branch. After a reception in the Faculty Club, a very delightful dinner was served in the Student Union.

Following a short business session, the meeting was turned over to the chairman of the student branch. He introduced seven student speakers whose topics proved extremely interesting. Following the talks was the presentation of the Freshman Scholarship Award to S. J. L. Moculeski for having the highest average as a freshman in the Chemical Engineering Department.

All in all the season was a great success and the high standard set in previous years was raised even higher.

PROGRAM

October 2—General Discussions.
Mr. O. Zmeskal and Mr. A. J. Allegretti.

October 16—"Control of Atmospheric Pollution," by Mr. A. H. Zimmerman.

October 30—"Resolved That Chemical Engineers Should Unionize."
Mr. F. W. Hackman and Mr. P. R. Schultz—Affirmative.
Mr. R. A. Clarke and Mr. H. O. Bauermeister—Negative.

November 13—"New Methods of Water Treatment," by Mr. H. Gerstein.

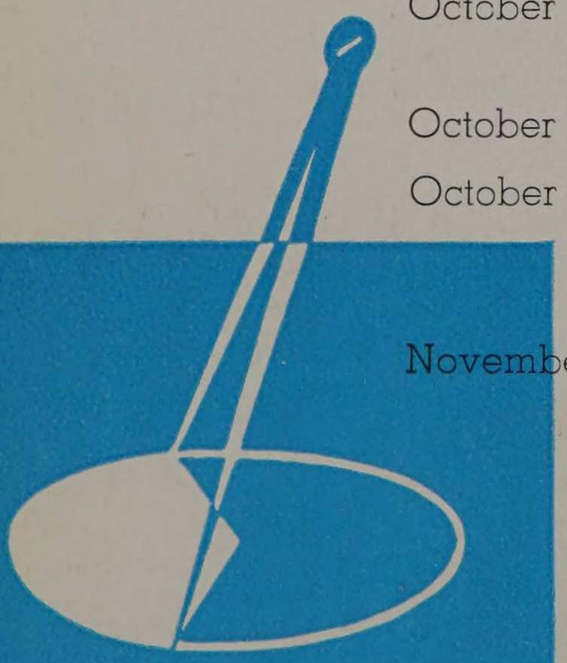



McCormack Allegretti Bauermeister Beatty Berger Boertitz Brichta Buckman Carnahan
Clarke Dahl Deuter Ender Folkrod Frost Gamson Gerber Green
Gryglas, E. D. Haase Hackman Hallihan Harman Homan Jaffee Johnson, H. C. Kacel
Kaman Kaplan Keane Koester Kreiman Krumbein Levy, R. M. Lyckberg McDaniel
MacDonald Miller, R. Z. Mirzvinskis Moculeski Morris, G. O'Connell Osri Pangborn Patlogan
Peltier Peterson, C. V Petro Pleva Poskonka Prehler Ratto Rothenberg Ryan
Schiwek Schreiber, W. Schulte Shabsin Skuza Spencer Spengler Thodos Ude
Underwood Wagner, E. F. Wagner, E. F. Waite Wiegman Wildermuth Wilhelm

December 11—"Technical Sales," by Mr. C. G. Kustner.
December 16—Joint Meeting with Chicago Section of National Organization.
January 15—"The Chemical Engineer in the Meat Packing Industry," by Mr. C. Tolman.
February 12—"Early Failures in Chemical Engineering," by Dr. O. A. Hougen.
February 26—"Flow Sheets and Unit Processess," by Dr. Paul Bishop.
April 2—"Design and Calibration of Glassware," by Mr. C. E. Topp.
April 16—"New Development in Evaporator Design," by Mr. H. D. Hunt.

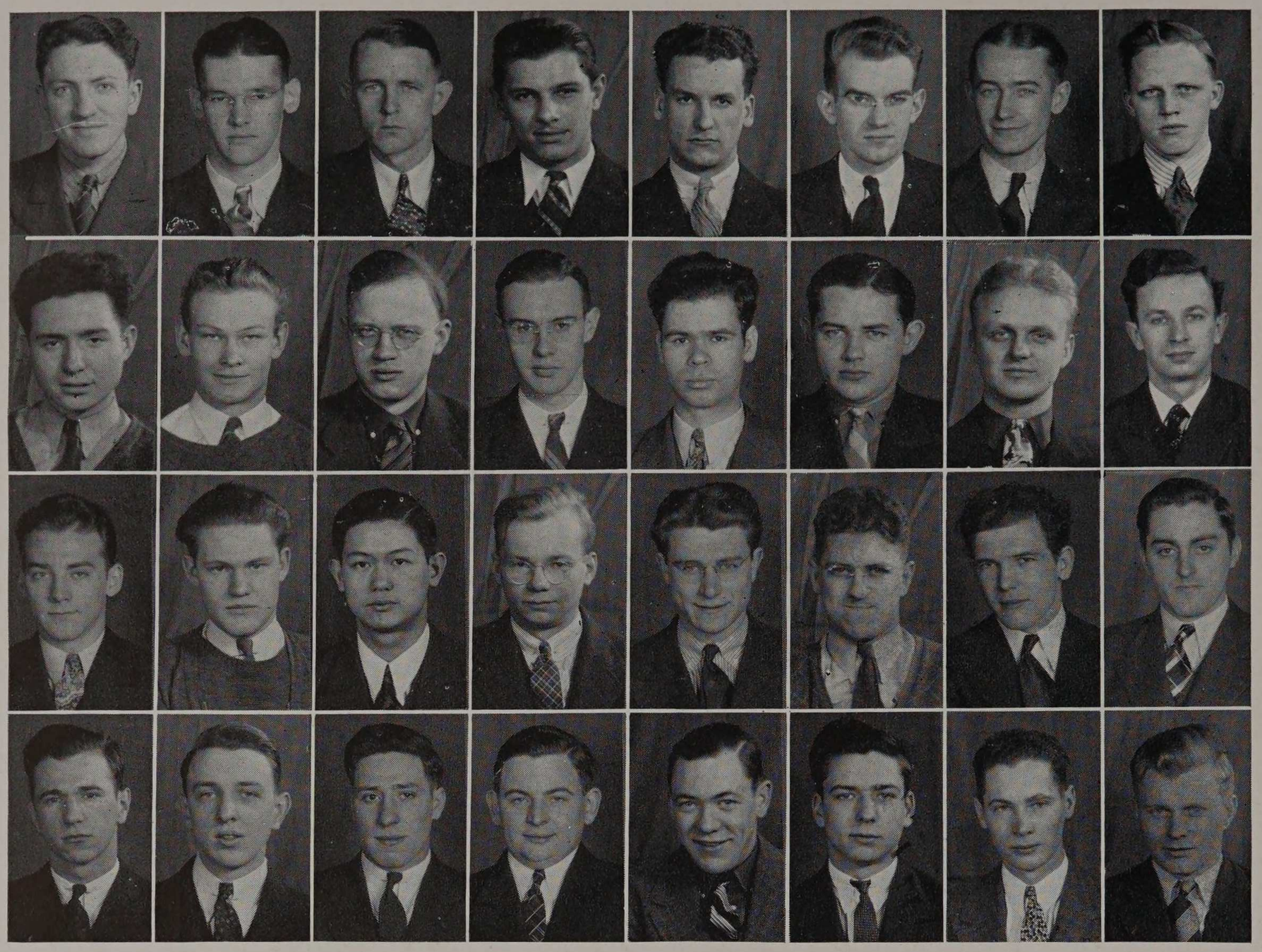

Baker, D. Becker Beckman Bouland Bradt Davidson Donnelly Erickson, E.
Goldsmith, M. Huboi Johanson Johnstone Kichaven Kuk Lindahl Litwin
Lohmiller Moseley Moy Nielsen Nobler Osterman Parks Ramp
Rea Richardson, A. Saletta Schmaltz Scott Street Wagner, W. A. Wilkinson

ARMOUR ARCHITECTURAL SOCIETY

OFFICERS

Thomas F. Cunningham .....Massier

Walter J. V. Litwin.....Sous-Massier

Since 1924, the Armour Architects have been organized under the name of the Armour Architectural Society. From the beginning, the purpose was to foster a feeling of good fellowship among its members, to sponsor all social activities, and to present speakers prominent in the Architectural profession. Each succeeding Junior class is entrusted with the Administration of the Society's affairs and the officers of that class automatically become the officers of the society.

This year the Architects had the duty of prying the lid off of Armour's social season. They did more than that, however, they blew it off with the Diana Baccahanale on Friday, November 13 in the beautiful Diana Court of the Michigan Square building. The court was chosen for the scene of this great social event because of its extremely modern design and decoration. In the center there is a beautiful fountain of Diana, from which a tinkling rhythm issued forth all evening to the accompaniment of the music of the Royal Club Orchestra. The dance was proclaimed by all who attended it, faculty, students and guests alike, as a most successful and highly unique dance.

Tradition was broken this year by holding the initiation of the Freshmen during the first semester. Heretofore it had always been held during Junior week. However, the present officers could see no reason for delaying the initiation until the very last of the school year, and after consultation with the faculty it was decided that from this year on a student would be able to be a member of the organization four years instead of his last three. The initiation was run off in a very efficient manner, featured by a parade through the loop and most of Grant Park, much to the embarassment of the Freshmen. As a grand climax to the initiation, the Annual Architects Banquet was held in the Harding Hotel. The principal speaker of the evening was Shepard Vogelgesang, one of the principal designers of the Century of Progress.

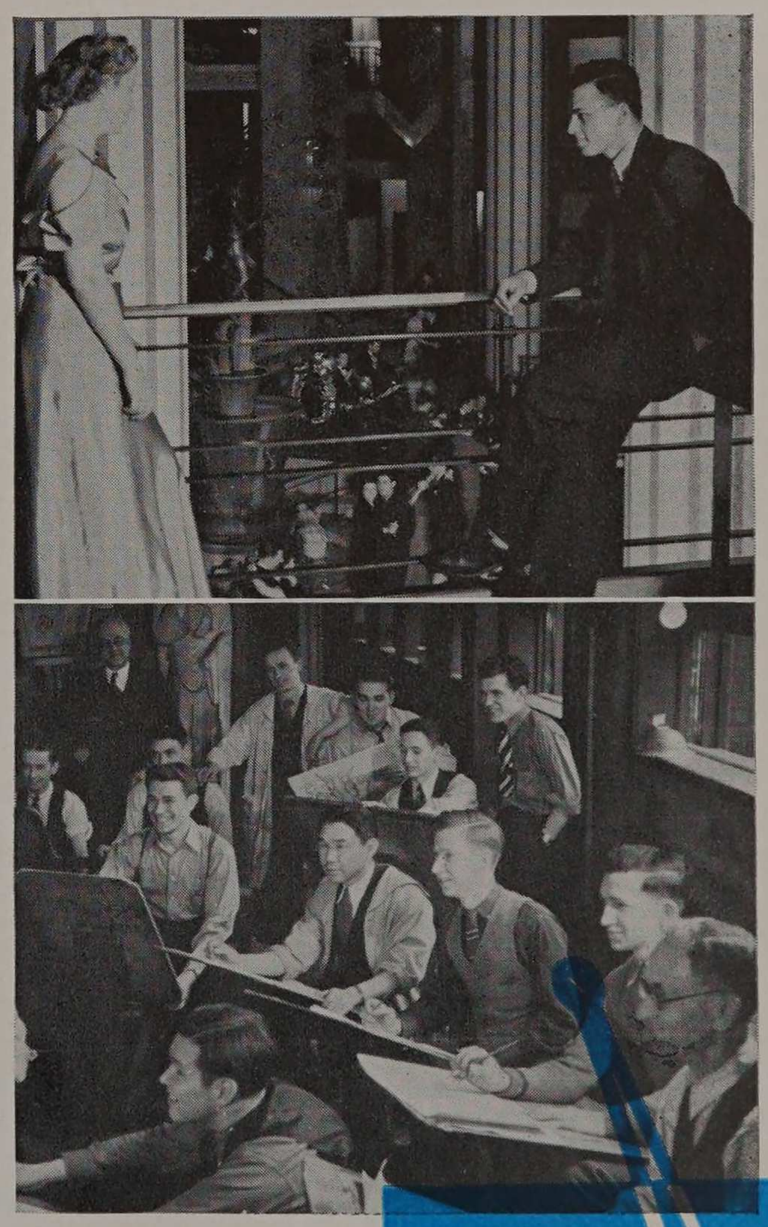

View at Diana's Bacchanale
Life Begins at 210



The Junior Formal at the Drake Hotel

THE JUNIOR FORMAL

The Class of '38 departed from tradition in formal college functions at Armour when they held their formal dance during the winter season and when the dance was a table dance rather than a dinner dance, as has been the Armour custom. The dance was held in the magnificent Grand Ballroom of the swank Drake Hotel on February 12. Dinners were served to those who desired them. The formally attired couples danced to the scintillating syncopation of Bill Hogan's "California Cavaliers." The Prom was made additionally enjoyable by the singing of Rita O'Hayer, "The California Canary." The warm rhythm of the orchestra and the soft lights, together with the smooth floor acted as a welcome to dancers as they arrived through the cold, clear night. The presentation of bracelets instead of programs to the girls was a unique feature of the evening.

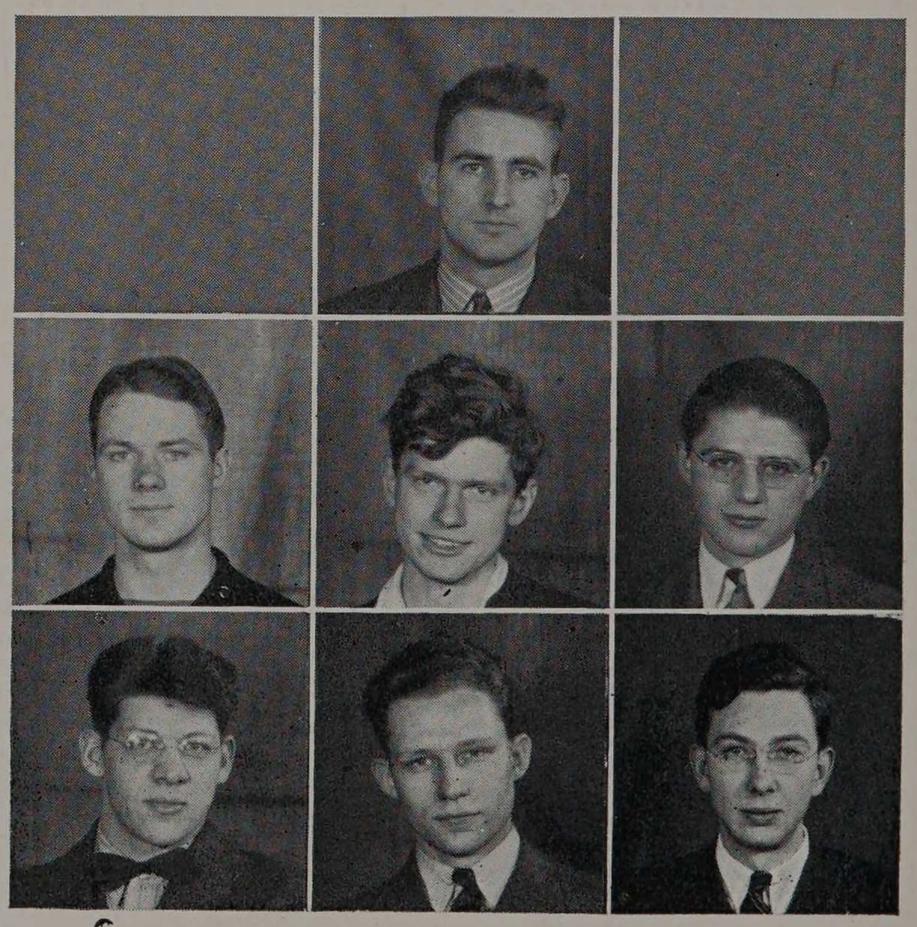

Stanley E. Healy, Jr., Chairman. Claire W. Dunbar, Eugene Hanson, Charles W. Modersohn, Melvin Schuman, George L. Stober, L. Idris Thomas.



The Sophomore Dance at the Knickerbocker

THE SOPHOMORE AND FRESHMAN DANCES

The evening of March 5 brought the Armourites to the Sophomore dance, held in the beautiful Oriental Room of the Knickerbocker Hotel. This room, newly redecorated all in white and gold, was a perfect setting for the semi-formal group which gathered there for the evening. The Sophomores were wise also in their choice of orchestra, securing the services of Tweet Hogan's Velveteers. The bit of Irish humor which cropped out made the smooth playing and beautiful singing even more enjoyable. This evening was a fitting climax to two very successful social years for the Class of '39.

On April 9, the famous Bal Tabarin of the Hotel Sherman became the meeting place of Armour's social set. The men—and girls—of Armour spent a most enjoyable evening as the guests of the Freshman class at their Green Cap Ball. Jack Chapman and his well-known radio band furnished both dance music and entertainment, one of the features of the evening being the clever novelty numbers presented by the band. This dance, initiating the Class of '40 into the social traditions of the school, gave the upperclassmen an opportunity to meet on a social basis these latest wearers of the green.

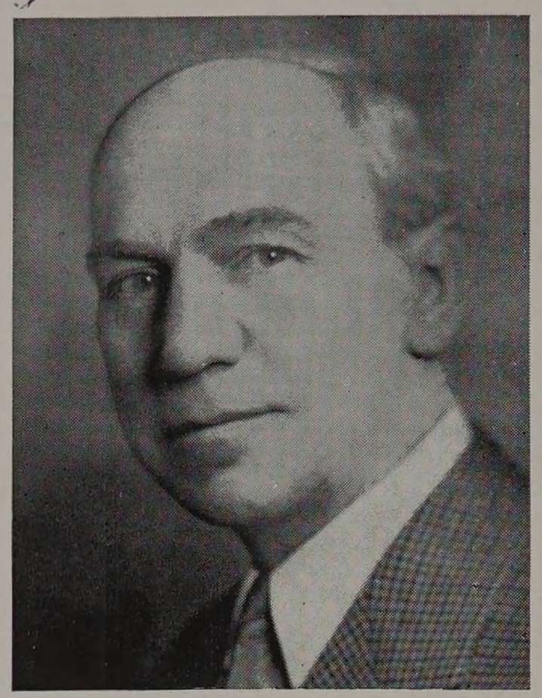

Erickson

ARMOUR TECH MUSICAL CLUBS

MUSICAL CLUBS OFFICERS

O. Gordon Erickson.....Director
Paul M. Martin.....President
William A. Chapin, Jr.....Vice-President
William J. Chelgren.....Secretary-Treasurer
Franklin D. Hoffert.....Manager

GLEE CLUB OFFICERS

Warren F. Schreiber.....President
Calvin Nauman.....Secretary-Treasurer
Robert E. Worcester.....Manager

ORCHESTRA OFFICERS

Frederick H. Jost.....President
Adolph Rune.....Secretary-Treasurer
Jerome L. DeBoo.....Manager

ENGAGEMENTS

November 11, Armistice Day Program.....Armour Mission
December 11, WGN Radio Concert.....Tribune Square
December 15, Rotary Club.....Sherman Hotel
December 17, Christmas Concert.....Armour Mission
December 18, Concert and Dance.....Evanston Country Club
February 25, Downtown Concert.....Goodman Theatre
April 4, Concert and Tea Dance.....Shawnee Country Club
April 16, Pestalouzzi Froebal Teachers College
Shoreland Hotel.

April 20, Pontiac Musical Clubs,
Pontiac, Illinois.

May 6, Kankakee Theatre,
Kankakee, Illinois.

May 12, Spring Concert,
Armour Mission.

May 21, Lake Forest College,
Lake Forest, Illinois.

May 25, Alumni Banquet,
Medinah Athletic Club.

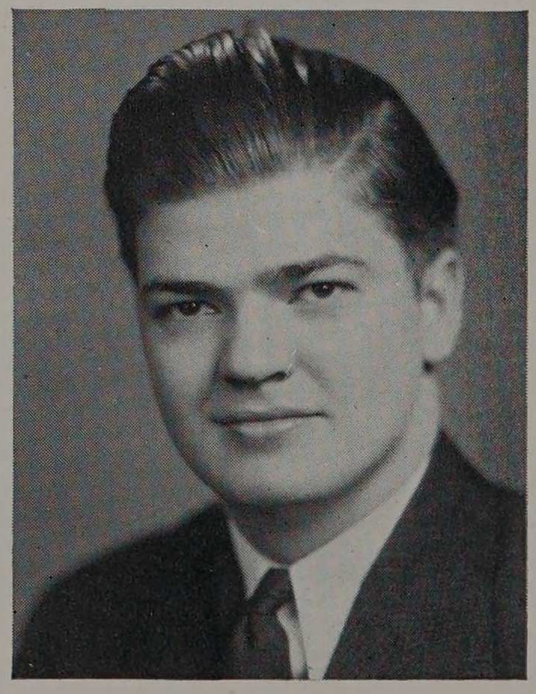

Martin

Continuing their popularity of previous years, the Armour Tech Musical Clubs enjoyed another active and successful year. Membership in the Musical Clubs attained new heights with an enrollment this year of eighty-one students in the Glee Club and thirty-eight in the Orchestra.

Under the leadership of Mr. O. Gordon Erickson a variety of engagements were filled, including several out-of-town trips. The high point of the season was the presentation of the second downtown concert at the Goodman Theater. Again sponsored by the Faculty Women's Club, the concert was given before a very large crowd. A feature of this concert was a medley of Gershwin compositions played on the piano by George Danforth.

The annual smoker was again replaced by two dances at which the fellows had a gay time. The first dance, which was combined with a short concert, took place at the Evanston Country Club. The second, a concert and tea dance, was held at the Shawnee Country Club in Wilmette. Ample refreshments were provided at both of these functions.

Soloists in the organizations during the year included Marshall Nystrum, tenor; Frank Hrachovsky, tenor; Anthony Allegretti, baritone; Peter Woods, oboe; Bertram Heine, accordian; and George Danforth, piano.

Under the capable baton of Mr. Erickson, next year promises to bring greater achievements. More out of town trips are planned which will attract more members from the student body. Preparing for concerts is work in itself, but it is also a diversion and a relaxation from the technical studies which are so routine. Students are urgently invited to join the Musical Clubs and become an integral part of this largest activity group at Armour.

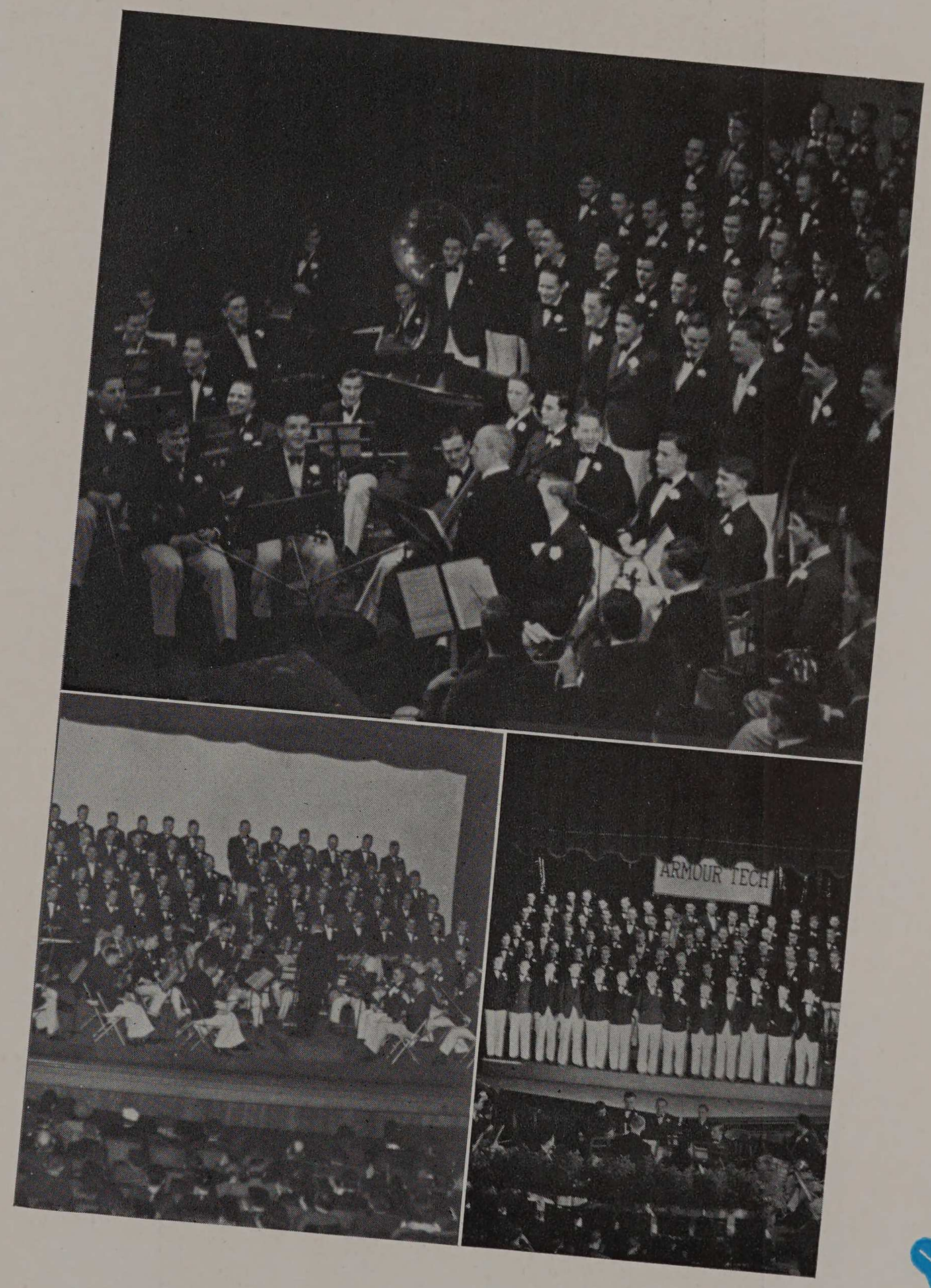

The Goodman Theater Concert . . . Backstage and from the Audience . . . The Home Christmas Concert

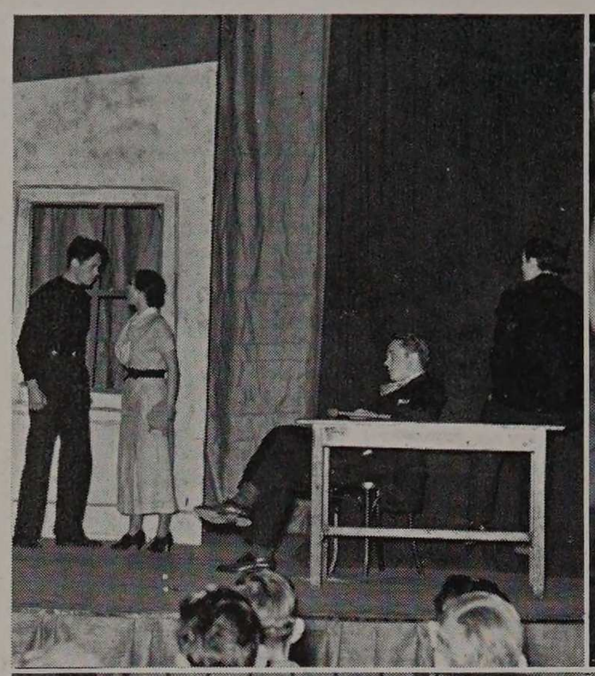

"I suppose he's been over here every morning while I've been hacking my guts out."



"Nice drawings, ain't she?"

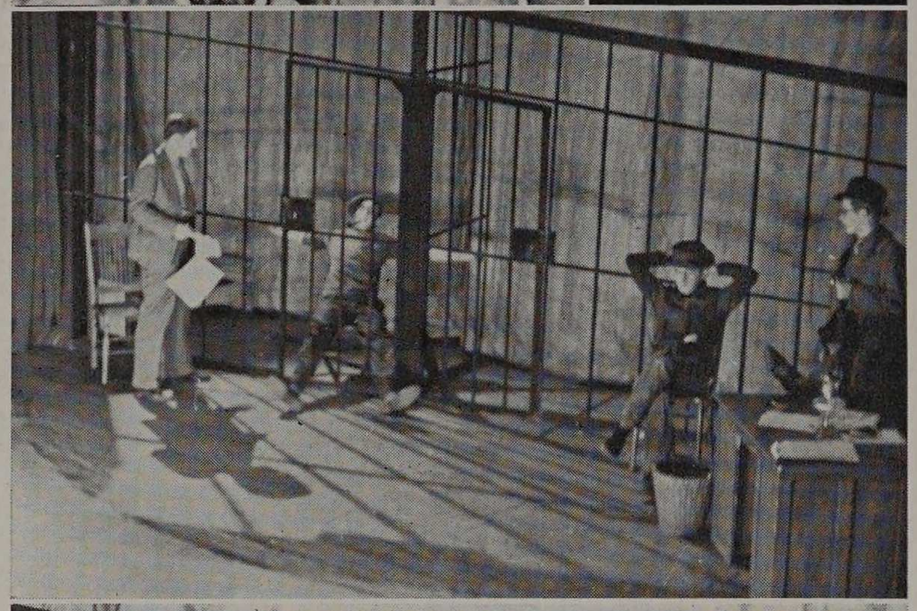

"More feeling in it, boys."



"Abduct her? Why, you . . . !!"



"Mighty obliged if you'd put 'em up high, boys!"



The unseen players.

THE ARMOUR PLAYERS
AND PLAYERS GUILD

During the current year, the Armour Players Guild chose three plays for production, and under the direction of Professor Fulghum, the Players presented the two one-act plays, "Waiting for Lefty" and "The Quarry." They also produced, in the Chicago Women's Club Theatre, the prize winning play of S. Anderson, "Winterset." The presenting of "Winterset" in a downtown Chicago theatre inaugurated a new movement in the Players' group.

This year also saw the introduction of the Guild, an organization conceived as the administrative body of the Players. The Guild is composed of members of the Armour Players who have shown an interest in the activities of the group to such an extent that they have participated in a definite number of plays, either as actors or as members of the stage crew. The powers of the Guild are to select all plays for the Armour Players and take charge of all other business in connection with the group. The Guild has its own meeting rooms, which were designed for them in the modern trend. In this room all functions of the Guild are held.

On "Open House Night" last year the Players strayed into the field of marionettes. It was with the approval, we hope, of last year's visitors that the Players will be persuaded to repeat the hazardous adventure.

Kreiman, Mashman, Kichaven, Hanneman, MacConnell
Schreiber, Lundberg, Fulghum, Miner, Ross, Kubert

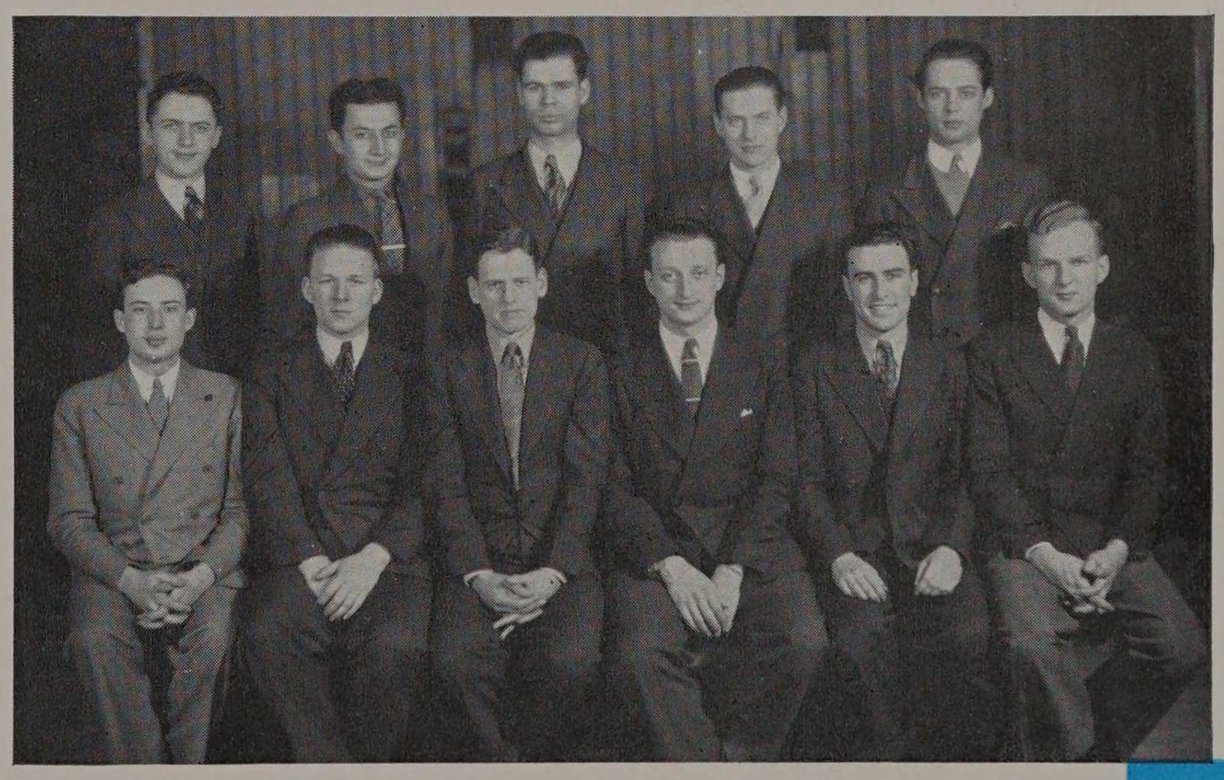

Book Three

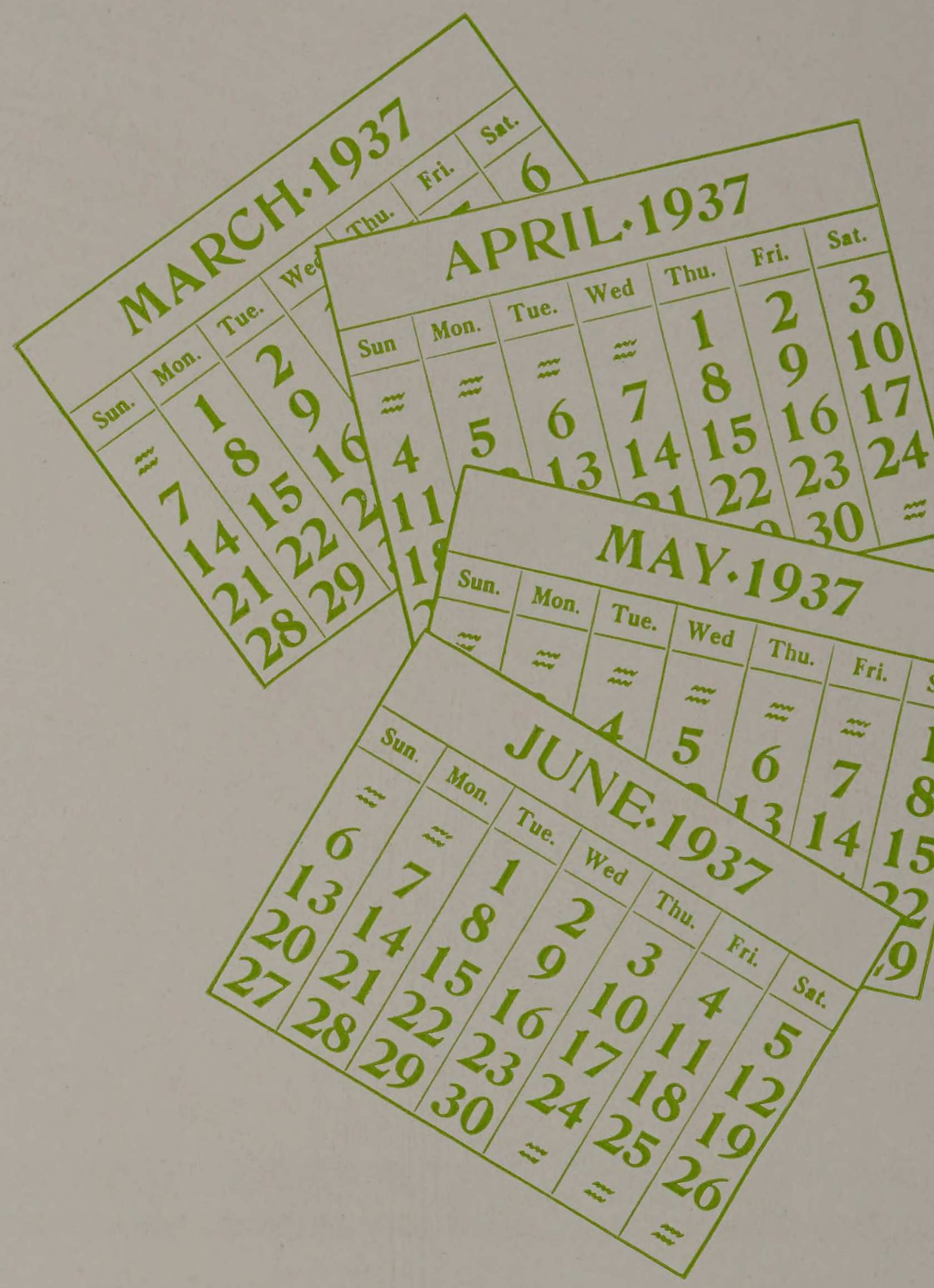
MARCH·1937
Sun. Mon. Tue. Wed Thu. Fri. Sat.
APRIL·1937
Sun Mon. Tue. Wed Thu. Fri. Sat.
MAY·1937
Sun. Mon. Tue. Wed Thu. Fri. Sat.
JUNE·1937
Sun. Mon. Tue. Wed Thu. Fri. Sat.



Spring

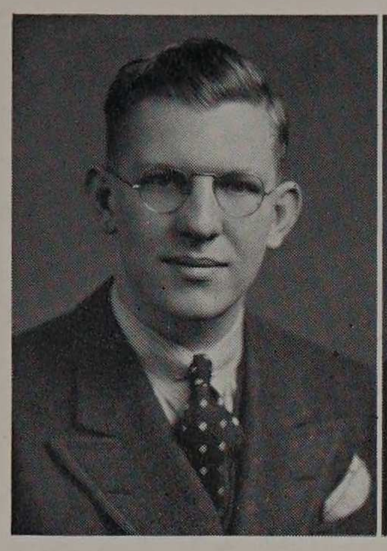

William J. Chelgren
President

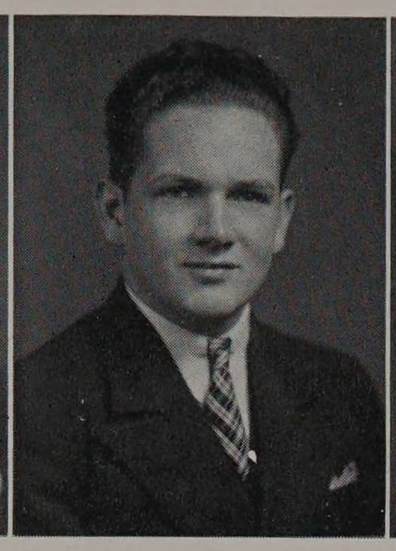

William F. Schlax
Vice-President

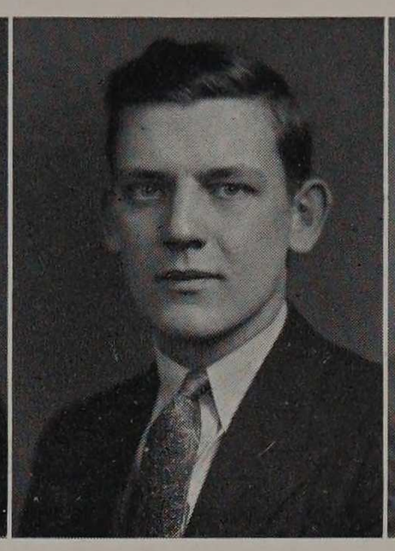

Edward F. Wagner
Secretary

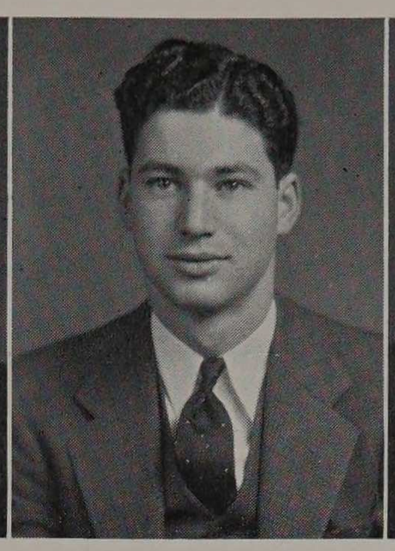

Irving X. Seidenburg
Treasurer



Stanley E. Healy, Jr.
Social Chairman

THE JUNIOR CLASS

"Today I am a man" was probably the thought of every Junior as he entered the Institute for the third time last September. Two whole years of hard work and play had been successfully completed and the newly crowned upperclassman was joyfully returning to claim their rights and privileges as members of the cream of school society. Now he could ride the elevator, call Charlie by his first name, acquire a locker in Main, talk matters over with Stan and Jessie on an equal basis, take the switchboard operator over to the Student's Union for coffee and rolls, and look upon Sophs and Frosh with esteemed dignity. At last he was released from the endless scraps and de-pantsings that occured each day between the underclassmen, and could now sit upon the sidelines and egg the stooges on for his edification, joy, and gratification.

After becoming accustomed to the new subjects and schedules, the Class of '38 settled down to the job of keeping up their record and high standards in schoolwork, social life, athletics, and extracurricular activities. In the competition for the inter-class baseball crown, the Seniors were defeated easily and overwhelmingly by a far superior Junior aggregation of stars. Next the winners of the Freshman-Sophomore tilt were easily taken to town by the flashy and colorful ball handling of the third year men. This concluded the baseball tournament and for the second year in a row the crown rested with the class of '38. In the inter-class track meet, a bitterly fought contest of fleetness and stamina, the Junior class again proved i's superiority over the rest of the school. The events were ruthlessly battled over, one by one, and as the ancient Grecian sport approached the final stages it was evident that the Juniors had to take the final event, the relay, in order to come out on top.

With bated breath and hearts in their mouths, the spectators leaned forward excitedly to witness this great climax—They're off—amid the roars and shouts of acclaim of the tense Techawks. After the dust had cleared away and the tumult had subsided, it was seen that the Juniors had won the relay, taken the meet and retained the inter-class track title for the third successive year. As a result of their smashing victories in the last three years and the fact that all of the men will be able to compete next year, it is almost certain that they will repeat again and, for the first time in Armour's history will have maintained an unbroken string of victories throughout their four years.

In the most exciting intra-mural touch football contest of the year, the Junior Mechs lost to the Senior Schmeirs in the finals, played before a record crowd of interested and enthusiastic students. However, quite decisive defeats were



Adelson Anderson, J. W. Andrews Ansel Aravosis Arends Badalich

Baker Basile Beardsley Berger Bingham Bodnar Bolz

Braun Brewster Brown Bystricky Carnahan Carstens Chelgren

Close Colin Coulias Davidson DeBoo DeLoor Deuter

Downing, H. Duffy Dunbar Dunne Engelthaler Erickson, E. Evanoff

Falk Faust Feder Gamson Gebel Graf Gryglas, S.

suffered in basketball and swimming.

Aside from the athletic prowess of the thirty-eighters, their talents ran to other channels as can be attested by the large number engaged in the musical clubs, publications, dramatics, Rifle Club and Archery Club. Scholastically, the Juniors also upheld their end as can be seen from the number initiated into the various departmental honorary fraternities.

As in the past the Juniors exhibited their courage to defy tradition and former customs by holding the annual Junior Formal in midwinter instead of spring, during Junior Week, as it had been in the past. The setting of this romantic and ultra-colorful Prom was the Grand Ballroom of the Drake. Bill Hogan and his Californians fantastically carried the enthralled dancers away to lands of soft breezes, swaying palms and moonlit waters with delightful arrangements of the latest melodies. One inauguration of this affair was the presentation of small golden bracelets with the numerals of the Junior class inscribed on them, to the starry eyed beauties which clung to the arms of their engineer escorts. Another feature of the dance, which served to lend a touch of companionship and mingling to the crowd, was the Grand March, which took place at the stroke of twelve, being led by class officers and fraternity presidents, each taking a wing, respectively. As the gay and ecstatically happy throng left the ballroom, it was observed that the Formal was a huge success.

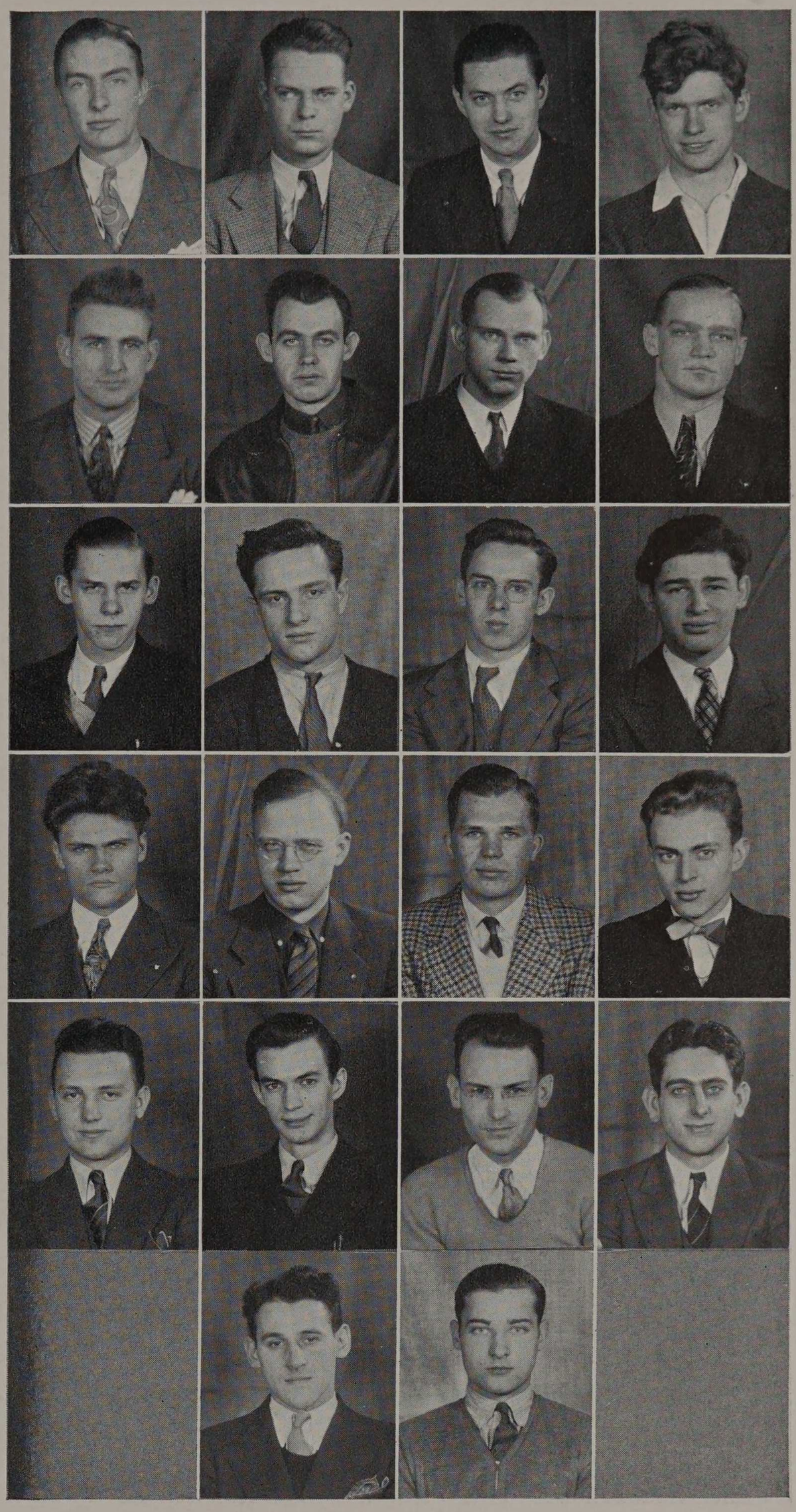

Hallihan
Healy
Henderson
Ives
Kaman

Hammond
Hazleton, J.
Hock
Johanson
Kiefer
Kubik

Hanneman
Hebenstreit
Homan
Johnson, S. J.
Kinder
Labes

Hanson
Heidman
Horwich
Kahle, G. K.
Krumbein

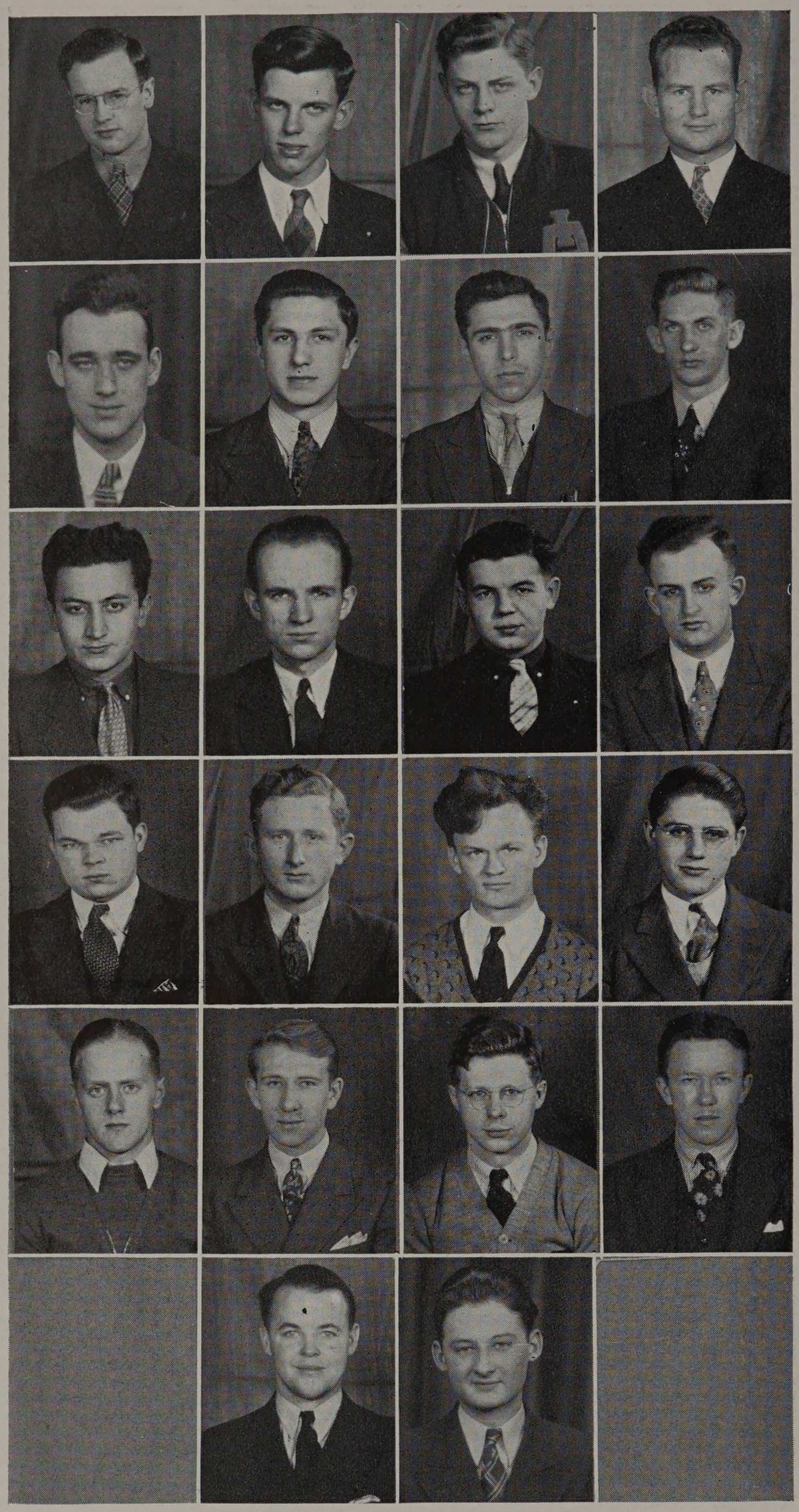

Laise
MacDonald
Mashman
Meyer, H. L.
Monson

Lange
Machulis
Masin
Miller, J.
Nauman
O'Connell

Larson
Madgouranis
Matecki
Mirzvinskis
Neuert
Osri

McIntyre
Malmfeldt
Menke
Modersohn
Nicholas

Junior Week, the highlight of the school year, brought with it the carefree days of early summer and consequent dismissal of nearly all classes so the school body could participate in the multiplicity of interesting and enjoyable activities planned by the junior marshals. Among the many innovations of the Junior Week of 1937 was the difficult and enthralling task for the seniors and juniors of capturing prizes placed atop a pitch-coated pole. As usual, the Freshman-Sophomore Rush climaxed the daytime activities of this week of weeks. The grand finale to this week was the Junior Informal held at a spacious country club which was necessary to accomodate the capacity crowd attending the affair.

With happy memories we look back upon our underclassmanship and the first year of our upperclassmanship and realize that in a very short time Armour, itself, will be a memory and we shall be revered alumni of this Institute, our Alma Mater. Looking forward, we recognize the fact that we have only a year to take advantage of all that is offered us and to remedy any mistakes which we have made in any of our undertakings of the last three years. After the completion of our senior years we will face the cold, bleak fortunes of the world with only the knowledge that we have gained in four short years at Armour to guide our faltering footsteps as we wend our way through the avenues of success in our professions.



Palka
Petro
Roche
Sheehan
Staradub
Wagner, E.

Palonis
Pleva
Rodkin
Simeon
Stehman
Waldron

Pangborn
Plummer
Rune
Skeppstrom
Stoll
Weiss

Parker, L. B.
Poskonka
Rutter
Skrzydlewski
Sypniewski
Wildermuth

Perlet
Prochaska
Schlax
Sodaro
Thodos
Worcester, R.

Peterson, B. E.
Quarnstrom
Schreiber, A. N.
Sojka
Thomas
Young, R. P.

Peterson, R. G.
Quayle
Schuman
Speer
Underwood
Zar

THE JUNIORS

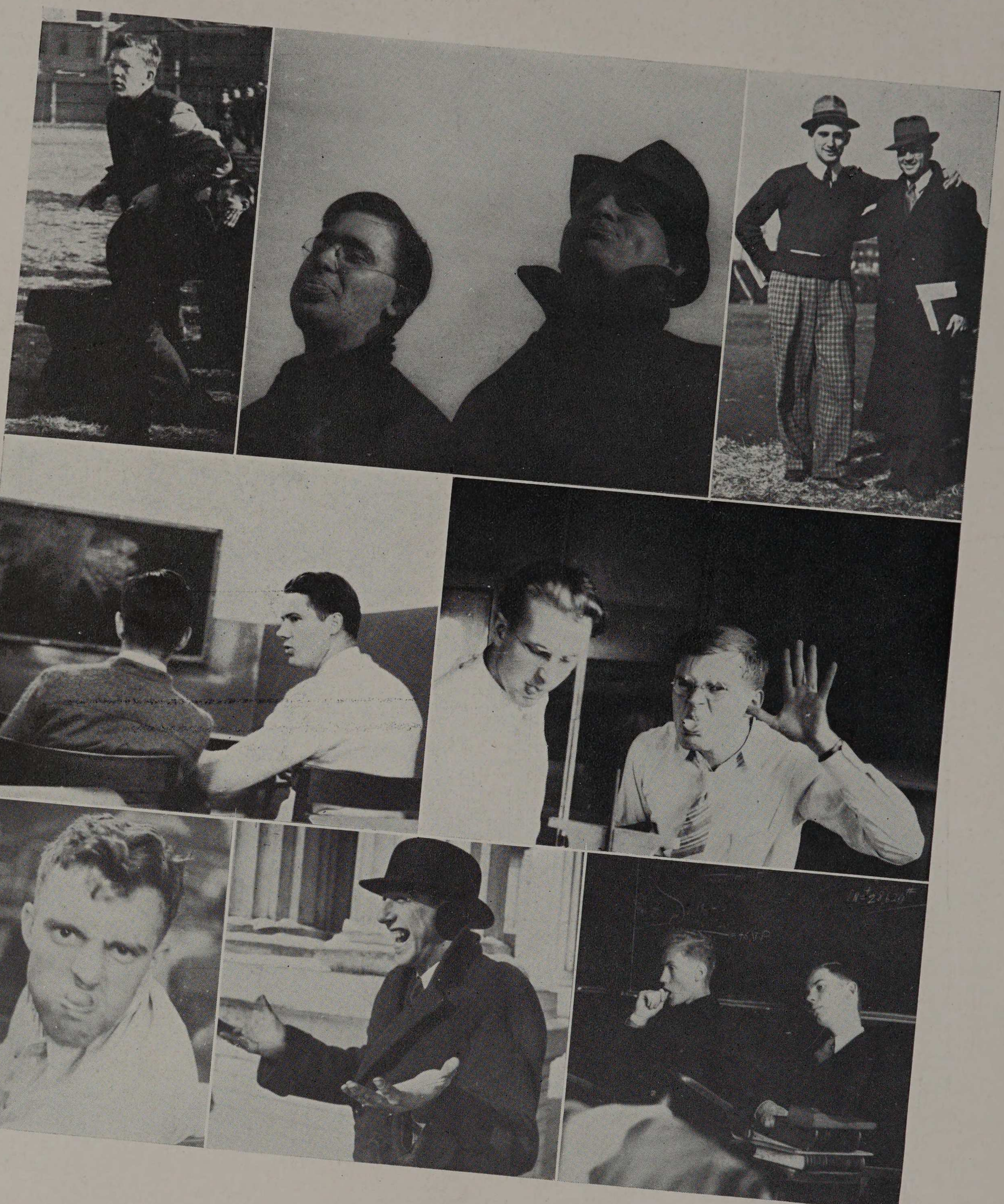

Gotto Go Now . . . They Lisp! . . . So I Sells Him Two Bids!
Hey, Dick! Lessee Your Fourth . . . They Hate People.
Last Time I'll Copy From You! . . . Shorre, 'n Begorrah, 'Tis O'Brien . . .
Musta Been Sumpin' They Et.

OUTDOOR TRACK SEASON

1936



Deuter Bodnar Ryan Goes Dunbar
Ratto McDonald Dannis Finnegan Allegretti Parker
Benz Braun Dixon Levy Koehler Bejcek
Faust Neal Savidis Concolino Neuert

The outdoor track season for the Techawk squad brought high scorers in the persons of Neal, Dunbar, McDonald, Concolino, Finnegan, and Faust. Dunbar and Neal tied for individual honors in any one meet with eleven points each. The records showed one win out of five meets at the close of the outdoor season. The losses may be directly attributed to a weakness in the field events, which in turn was understandable since there was no one to take Johnny Robert's place in these events. Roberts was graduated at the close of the 1935 season.

The first meet of the season took place on April 18, at Elmhurst. It was an Elmhurst win, 78½-52½. Dunbar carried off high scoring honors with firsts in the 100-and-220-yard dashes, and a third in the 220-yard low hurdles. Neal followed Dunbar's lead with firsts in the quarter mile and in the broad jump. The mile run brought Finnegan of Armour, and Camerer of Elmhurst together for a close contest. The decision went to Camerer by the smallest of margins. A fast half mile run brought Ryan home in second place. Vandekieft starred for Elmhurst with a first in shot put, a second in the discus, and a tie with Simeon for second in the high jump. Elmhurst succeeded in sweeping the discus throw, the shot put, and the two mile run.

On May 6, the squad came through with a win over South Side Junior College. The final score read Armour 69 and South Side 62, and it marked the third successive time this season that the Techawk tracksters turned in a victory over South Side. Neal led the team with firsts in the quarter mile and the broad jump and a third in the 100-yard dash. Dunbar took firsts in the 100-yard and 220-yard dashes. A clean sweep of the 100-yard dash, with Dunbar, Neuert, and Neal doing the sweeping, a first and third in the quarter mile, and



Captain Concolino

Neal

Fleig

McDonald

Bejcek

Simeon

a first and second in the 220-yard dash showed the supremacy of the Armour squad in the sprints. Captain Concolino and Dixon tied for first in the pole vault. The meet as a whole was a see-saw affair in which neither team was able to build up a substantial lead. With only the relay remaining to be run the score showed Armour leading 64-62. It was indeed a tense moment until the winning relay combination of McDonald, Neuert, Dunbar, and Neal brought the meet to a climax with the final total 69-62 in favor of Armour.

The Bradley meet, on their home grounds, saw Armour suffer her second defeat. The score was 82½-43½. Once again that weakness in the field events was a handicap which could not be overcome even by the exemplary performances of Finnegan, Neal, McDonald, and Simeon. Finnegan did his share of the point getting by taking a second in the mile and third in the half mile. McDonald accounted for seconds in the 220-yard dash, the quarter mile, and the broad jump. After a third in the shot put Simeon came through to win the high jump. Neal put on a powerful sprint in the quarter mile to annex first place just ahead of his teammate McDonald. Neal followed this later with a third in the broad jump. The bombardment which sank Armour took the form of a clean sweep of the 220-yard low hurdles and the discus throw by Bradley. The shot put and the javelin throw resulted in two firsts and two seconds for Bradley. Bare turned in an outstanding performance for the victors with firsts in the shot put and the javelin throw, and seconds in the high jump and the discus throw. Fleig strongly contested the right of Mason to finish first in the high hurdles but was nosed out by inches. Captain Concolino was tied by his opponent in the pole vault while Dixon came through to take a third in the same event.

The Elmhurst Invitational Meet was the scene of a good showing by two members of the Armour track team. This meet is an annual affair which brings together the strongest of the mid-west college com-

petition. Each college receiving an invitation sends the outstanding performers of its team to represent the school in this gathering of stars. As Armour representatives Dunbar and Neal came through in grand style. Dunbar brought in a third in the 220-yard dash, and Neal took a fourth in the quarter mile and a fifth in the broad jump.

A meet with Wheaton brought more sorrow for the team. It was an 83-48 loss. The mile run saw McShane of Wheaton put on a final spurt to beat Finnegan. However, later on in the meet Finnegan had his turn when he led McShane to the tape in the half mile run. The 100-yard dash brought a surprise to the Armour ranks. It was found out that besides being an able pole vaulter, Captain Concolino was also a sprinter. In this dash event Concolino came in on the heels of his teammate Dunbar. Neal and Dunbar followed the example set by Finnegan and each brought in eight points. Dunbar's points were gained in the 100- and 220-yard dashes. Neal took his in the quarter mile and the broad jump. In the high jump Bejcek tied Malmquist of Wheaton for second place, and in the pole vault Concolino and Dixon tied for second. In both events Romein of Wheaton took first place. Goes and Simeon brought some added strength to the field events by taking seconds in the discus throw and the shot put respectively. However, a clean sweep of the two mile run and the javelin throw clinched matters for Wheaton.

The last meet of the season was a heart-breaker with Loyola. The Techawks were nosed out 68-63. Outstanding performances were turned in by Faust, who took firsts in the mile and the two mile, and by Dunbar, who took firsts in the 100 and 220-yard dashes. Captain Concolino went up in the air for a first in the pole vault and Neal accounted for a first in the broad jump and a second in the quarter mile. After a close battle Armour took the relay to make the score 63-59 in favor of Loyola. A first and a second in the remaining event, the discus, were necessary to win the meet. This opportunity failed to materialize after Murray of Loyola beat Simeon's toss by a few inches.

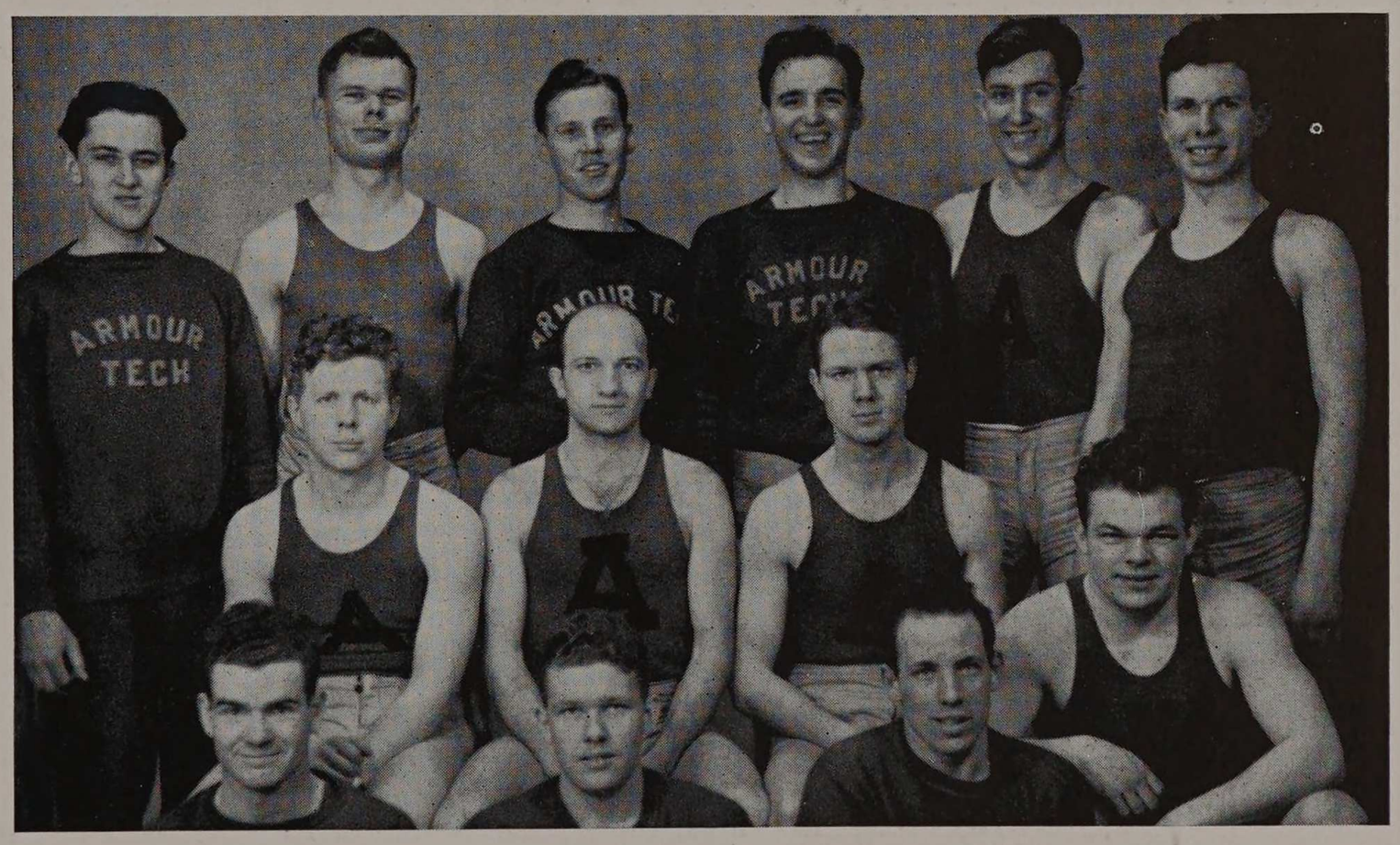

Braun Widell Finnegan Bodnar Ryan Deuter
Neuert Faust Dunbar Meyer
Dixon Vandekieft Stehman

ARMOUR TECH

RELAYS



The Judges in Action

The ninth annual running of the Armour Tech Relays brought a new high in spirited competition when two records were broken and another one tied. The new marks were set up by Siebert in the pole vault, and North Central in the one mile college relay.

The outstanding team of the night was the group from Wayne University, of Detroit, Michigan. They amassed a total of 49 points to almost double the score of their nearest competitor, North Central College, who took enough places to get 25 points. Wayne had four men entered in the finals of the 70-yard dash, and they took first , second and third places in this event. Harkaway, added to the total when he took a second in the college 440-yard run. McElroy came in third in the 70-yard low hurdles; Eizak took a fourth in the shot put and Wellwood a second in the high jump. The Wayne relay teams did their bit by turning in a victory in the sprint medlay and a second in the one mile relay.

The most outstanding man on the Wayne team, the man upon whom thousands of eyes were riveted for the greater part of the evening, the athlete upon whom all the newspaper cameramen had their lenses trained, the performer which the reporters wrote of as the champion of the evening, was Allan Tomlich. He won the 70-yard dash, and the 70-yard high and low hurdles, equaling the record set by Sandbach, of Purdue, in the latter. In addition to this he ran on the victorious sprint medley relay team.

This was the first year that team scores were kept, and three handsome trophies were given to the top three college teams. Wayne, naturally was given the first place cup, North Central received the second place award, and Grinell College took third place honors.

Although North Central took only second place in total scoring, they were the only ones to break any of the previous records. The college one mile relay time was lowered by 1.8 seconds, when the North Central team of Teichman, Rikli, Kayes, and Clark, nosed out Wayne by only a few inches at the finish line. The new time for this event is now 3:26.

Siebert was the other record breaker on the Naperville team. He set a new pole vault record of 13 feet 8⅝ inches, as compared with last years record of





Siebert Breaking the Pole Vault Record—The Man Behind It All—The Crowd
Wayne, the winners—Wellwood, Second Place High Jump—Bechel, First Place—
—College One Mile Relay Baton Change

13 feet 6¾ inches set by Haller, of Wisconsin last year. On his record breaking leap, Siebert soared over the bar with at least four inches to spare, but missed on his next attempt with the bar set at 14 feet. Haller and Padaway, both of Wisconsin took second and third in this event.

Armour Tech could not do much against the stiff competition which is met with in a meet of this type. In the two mile relay, Dannis took too fast a start, ganging up on the other runners, and had a bad spill, which cost many seconds. Armour fared a little better in the college sprint medlay, mostly due to Finnegan's efforts. Immediately after receiving the baton on the final half mile he passed into second position. He held this for 800-yards when he slowly was forced to relinquish it and ended the heat in third place. The good times from the first heat eliminated Armour for any points in the final scoring of this event, however.

The University division was much less colorful than the college due to fewer entrants, as the Butler Relays attracted most of the schools that lay to the south of us. Chicago, Northwestern, Wisconsin, Michigan State, Illinois, and Kansas State were the principal contestants in this division.

Many of the crowd were disappointed in the time which Charles Fenske, famous Wisconsin miler turned in for his event. Lack of suitable competition was probably the cause of the 4:29.8, winning time, which was much slower than the 4:12 which he ran a couple of weeks before. Fenske ran the whole

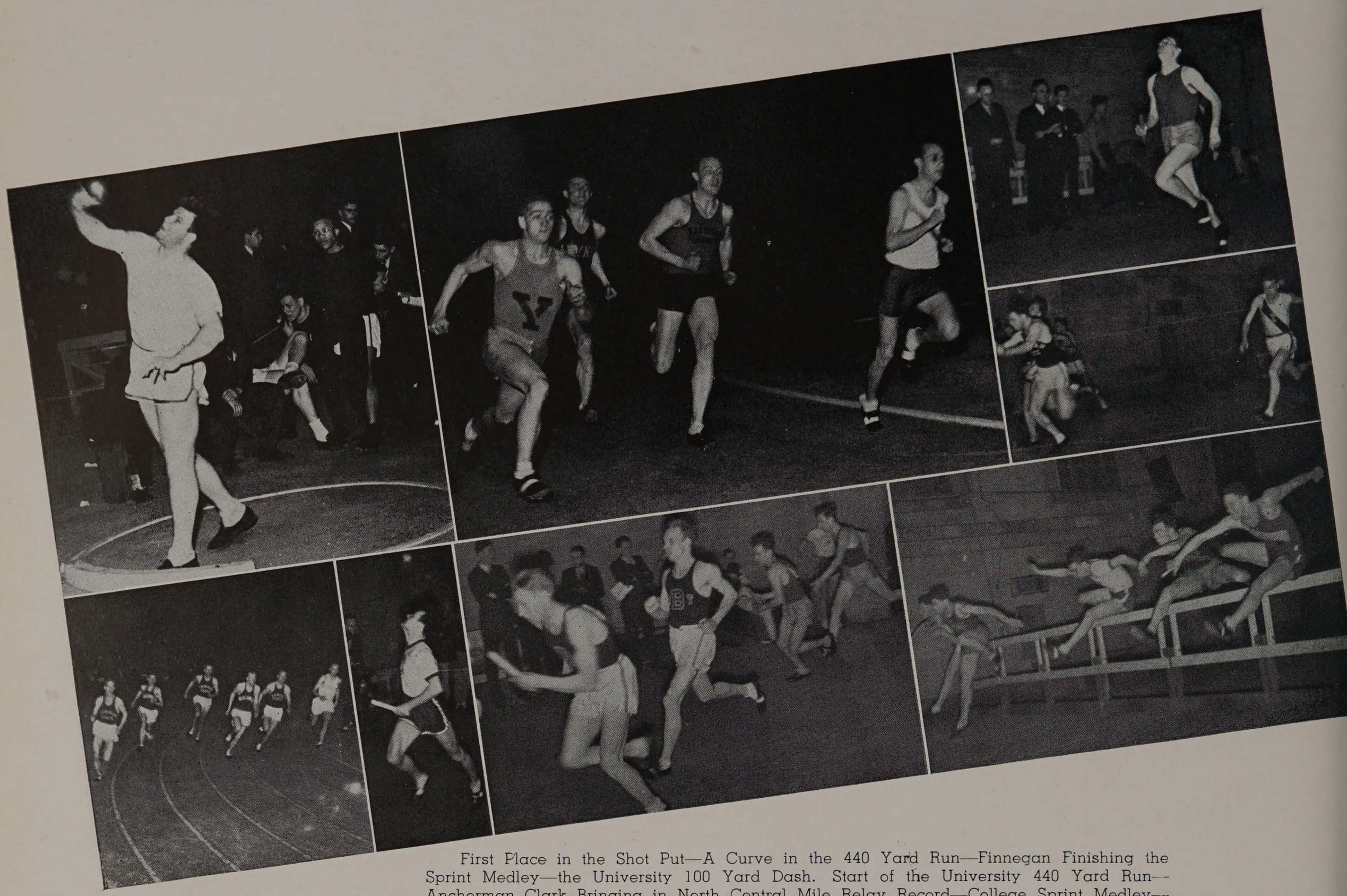

First Place in the Shot Put—A Curve in the 440 Yard Run—Finnegan Finishing the Sprint Medley—the University 100 Yard Dash. Start of the University 440 Yard Run—Anchorman Clark Bringing in North Central Mile Relay Record—College Sprint Medley—Tomlich Ahead in the 70 Yard High Hurdles.

race slowly and smoothly, with his teammate, Lloyd Cook right on his heels every inch of the way. As he reached the finish line he looked over his shoulder to determine the positions of his opponents, and Cook passed him up to win the race.

A strong relay team entered by Kansas State won the two mile relay, but as neither Chicago nor Wisconsin pressed them, they did not clip off the 1.8 seconds that would have set a new mark. The University Sprint Medley, a new event, was won by the University of Illinois team composed of Speer, Orlovich, Ashley and Gaines. Catlin, Kaumanns, Ensley, and Keitel won the University one mile relay for Northwestern, Kansas State coming in second and Illinois third. In the individual events, Halcrow of Chicago won the 440-yard run, Kellner, of Wisconsin, the 70-yard high and low hurdles, Greer, of Michigan, the 70-yard dash and Mehl, of Wisconsin the 880-yard run. The shot put and high jump were open, no discrimination being made between University and College men. The Universities clearly showed their superiority in the former, Wisconsin taking first and Kansas State and Northwestern second and third places. In the high jump it was a different story, however, with Bechel, of De-Kalb Teachers', repeating his performance of last year by taking a first. Wellwood of Wayne went over the bar for a second, and Wisconsin University, and Michigan Normal took third and fourth.



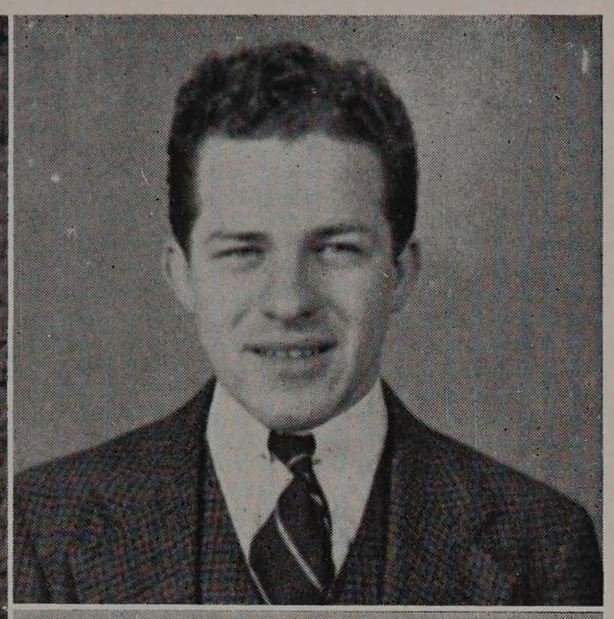

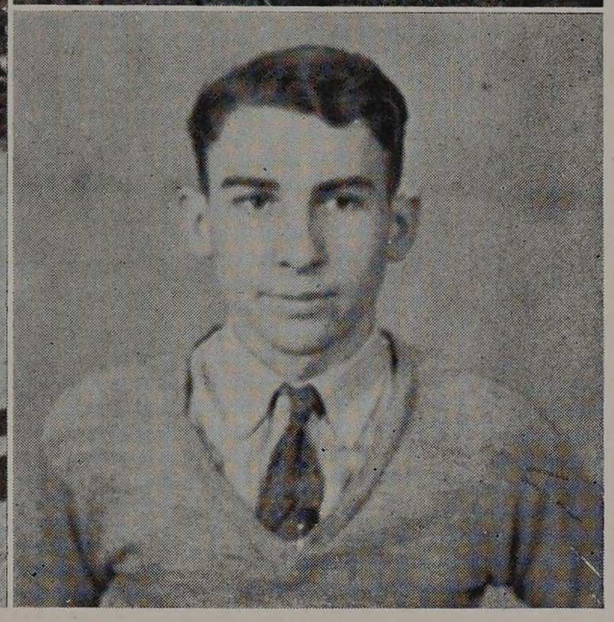

1937 TRACK SEASON

Coach Norman Root

Manager Richard Winkler

Assistant Manager Landrith Parker

The indoor track season opened rather inauspiciously on February 18 with a 67-28 loss to North Central. It was a well balanced Cardinal squad which downed the Techawks. They took the lead from the very first event and held it all through the meet. The mile, which was the first event on the card, was won by Teichman, of North Central. He was followed closely by Faust, who captured second place. The next event, the high jump, was the scene of the only good showing made by the Armour squad. In this, Simeon took first place wih a leap of five feet eight inches, which was just high enough to beat his team mate Vandekieft, who took second place. Soon afterwards Vandekieft lost another event by a matter of inches when Anderson, of North Central, heaved the shot just a fraction of a foot beyond Vandekieft's best toss. Siebert, who was later to make such a splendid showing in the Armour Tech Relays, had things entirely his own way as he won the pole vault with a leap of thirteen feet. Dixon, Armour's star pole vaulter, took a second in the event. Shortly before he won the pole vault, Siebert took a first place in the 70 yard low hurdles, followed by Gillette, of North Central and Dunbar. Keyes, of North Central, sped around the track twice to tie his teammate Clark in the quarter mile, Ryan of Armour taking third place in the event. Keyes also won the half mile run, finishing a stride in front of Finnegan, who came up very fast in the finish. North Central got another first place when Rikli won the 60 yard dash, but Dunbar and Bingham added to the Tech column when they scored second and third respectively. The Cardinal two milers found little opposition in their event, taking all three places.

March 4 saw the track squad even up the win and loss column with a 66-29 win over Loyola. It was an Armour day from the first event down to the closing relay. The Tech tracksters captured firsts in every event but the high jump. Captain Faust showed the squad the correct team spirit by taking first place in the mile, which was the first event on the card. He was followed by the greencapper Opila, who took second place. The 60 yard dash brought nine more points for Armour when the Tech entries took all three places. Bingham beat Dunbar to the tape only by a few inches, and Neuert, who





Captain
Faust

Dunbar

Finnegan

Bodnar

Dixon

Deuter

Braun

Neuert

finished third was not very far behind. Dunbar tied for a first in the low hurdles, with Nurnberger of Loyola; Rothenberg, of Armour, taking third. The Techawks obtained two more places in the two mile run in the persons of Faust and Dannis. Walsh, of Loyola, was the third man. Ryan had a fairly easy time of it in the quarter mile run, beating Lyons of the visitors and Widell to the tape. Finnegan and Deuter took first and second respectively in the half mile. Vanderkieft heaved the shot 38 feet 7½ inches to get an easy first place. Simeon took a third in this event as well as a third in the high jump. Dixon won the pole vault with a nice leap of eleven feet. The running of the relay was a thrilling climax to the already perfect day. Loyola started in the lead, and gained still more on the bad pass which Neuert, the starting man for Armour, made to Rothenberg. Loyola stayed in the lead until the end of the third lap when Bingham made a beautiful pass to the anchor man, Dunbar. Dunbar gained fully six feet on his opponent and held this lead all the way to the finish line.

The Techawk tracksters brought the indoor season to a close with a 51-44 win over Elmhurst. This was without a doubt the closest meet of the season, neither team being sure of victory until the final event was over. Camerer, of Elmhurst, started things off by winning the mile run. Faust, who put on a good sprint at the finish, could not catch him and had to be content with a second place in this event. In the quarter mile, Ryan, who had the pole position, got off to a good start and kept a substantial lead all the way around the track until he went down the last straightaway. Here Finnegan put forth all of his efforts into a sprint that brought him to the tape at exactly the same time as his team mate. Later in the meet Finnegan again proved his worth by taking first place in the half mile run. Rothenberg, who runs the hurdle races for Armour, also had a good day of it. He skimmed over the high hurdles in the prescribed fashion and brought home a first place in the 70 yard low hurdles he had to be content with finishing third, however, as his colleague, Dunbar, took first place in this event.

Dunbar also got a second in the 60 yard dash, Bingham beating him to the tape only by a few inches. This finish was very reminiscent of the previous meet, when exactly the same thing happened. Simeon soared over the bar with more alacrity than the rest of his opponents to take a first in this event. His winning leap was five feet ten inches. Vandekieft took a third in this event, as well as a second in the shot put. With only one more event remaining, the one half mile relay, the score stood 46-44 in favor of Armour. Knowing that victory could come only through their efforts, the relay team, composed of Dunbar, Bingham, Neuert, and Rothenberg, gave all that they had and led the Elmhurst team to the tape, thereby insuring an Armour victory.

In the first outdoor meet of the season Armour again defeated Elmhurst, this time by a score of 71½ to 58½. The meet was held on the Elmhurst track. Dunbar was high man for the day, taking four first places to bring his total to twenty points. Elmhurst led off by winning the mile run, which was the opening event. Captain Faust finished second in this, being unable to keep up with Camerer, of Elmhurst, who set a withering pace. The next event, which was the 440 yard run, saw Ryan step out and set his own pace to win easily. Close behind him was Finnegan, who with one of his speedy finishes, nosed out Nothrott, of Elmhurst. In the 100 yard dash Dunbar and Bingham took first and second respectively. Rothenberg, who was not pressed, had an easy time winning the 120 yard high hurdles. The finish of the half mile run was the closest and the most thrilling event of the entire meet. Camerer, of Elmhurst, and Finnegan were only inches apart at the finish line. After considerable discussion first place was given to Camerer. Dunbar took another first in the 220 yard dash, Bingham trailing him to come in third. The 220 yard low hurdles was also taken by Dunbar, with Rothenberg finishing second. Vandekieft starred for Armour in the field events, taking first in the discus throw, second in the shot put, and tying for first with Simeon in the high jump. Stehman won the javelin throw with his final heave of 147 feet 10 inches, and Dunbar nosed out Loew by a half an inch to win the broad jump.

Ryan

Dannis

Widell

Mirzvinskis

Stehbman

Vandekieft

Meyer

Wildermuth

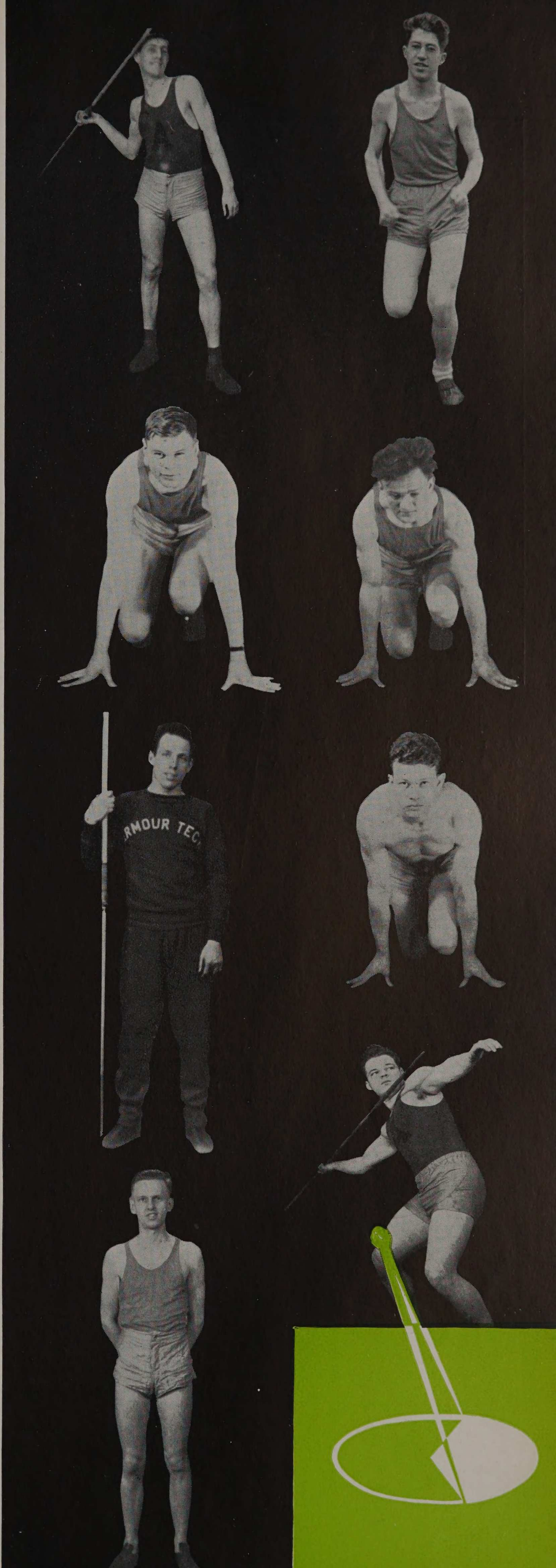

BASEBALL SEASON



Top row: Logullo, Wagner, Dunne, Kruse, Rodkin, Moculeski, Kraft. Middle row: Shewchuk, Delve, Adamek, Penn, Bartusek, Janas. Front row: Bacci, Seidenberg, Russek, Tullgren, Carlson, Laskiewicz.

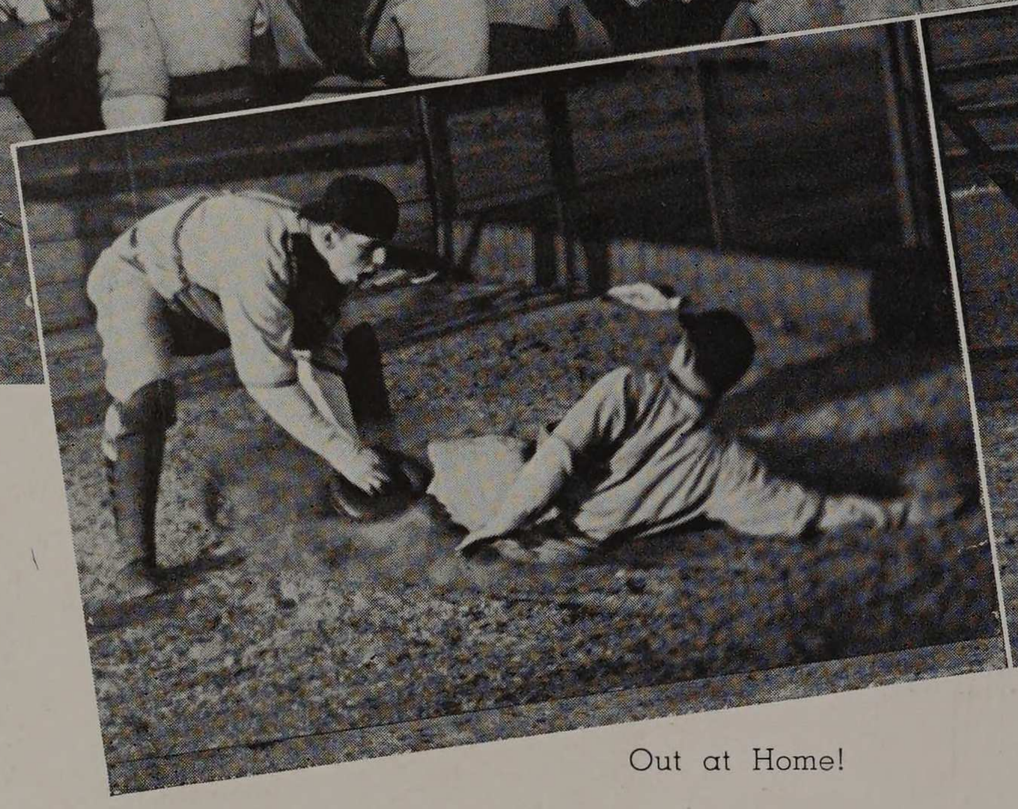

Out at Home!



Strike Three!

Armour opened the baseball season on April 11, by losing to Chicago, 8-3. The Tech nine went into the lead in the second inning, but dropped behind when Chicago made three runs in their half of the third. In the fifth, after Delve had replaced Kruse on the mound, the Maroons scored two more runs. Harlow was hit by a pitched ball and as a result reached first base, after which White hit a home run. Armour made two more runs in the later innings, but was unable to stage a successful rally.

Northwestern was the next team to down the Tech squad. Rather poor baseball was played by both teams, the high spot of the day being the pretty relief work by Kruse, who held the Wildcats to only one hit in the last four innings of the game. The damage was already done by this time, as Northwestern had garnered 12 runs to Armour's 2 in the first five innings. The Techawks got their third run through the efforts of Logullo, Janas, and Russek, each of them getting a single. The latter part of the game was uneventful as far as scoring went, the final score remaining 12-3.

In their return game with Chicago, the Tech nine was again defeated, this time by the score of 5-4. In the first inning four successive walks by Amundsen advanced Logullo over the plate, and a hit by Dunne brought in another run. Chicago tied up the score in the fourth, and in the sixth got another run which

put them into the lead. In the eighth Armour received three walks, but was able to score only one run. The Maroons obtained their winning run in the ninth inning.

Northwestern trounced Armour 9-1, in the return game, which was the first home game of the season for the Tech nine. Wagner scored the only Armour run, coming in on Logullo's hit in the first inning. Northwestern scored three in the third and two in the fourth.

Armour lost the next game on the schedule 20-11, when North Central went on on a scoring spree. It was a long and drawn out game, lasting three and a half hours. The visitors went into an early lead, scoring two in the first on a single and a homer, and two in the second on two hits and an error. Armour got one run in the second, and then tied the score in the fourth, when Adamec and Kruse doubled over the right field fence, and Dunne and Wagner singled. In the next inning North Central got six runs on five hits and an error. Although Armour got seven runs in the later innings, North Central was more adept at shoving the runners around the bases and piled up their grand total of twenty runs.

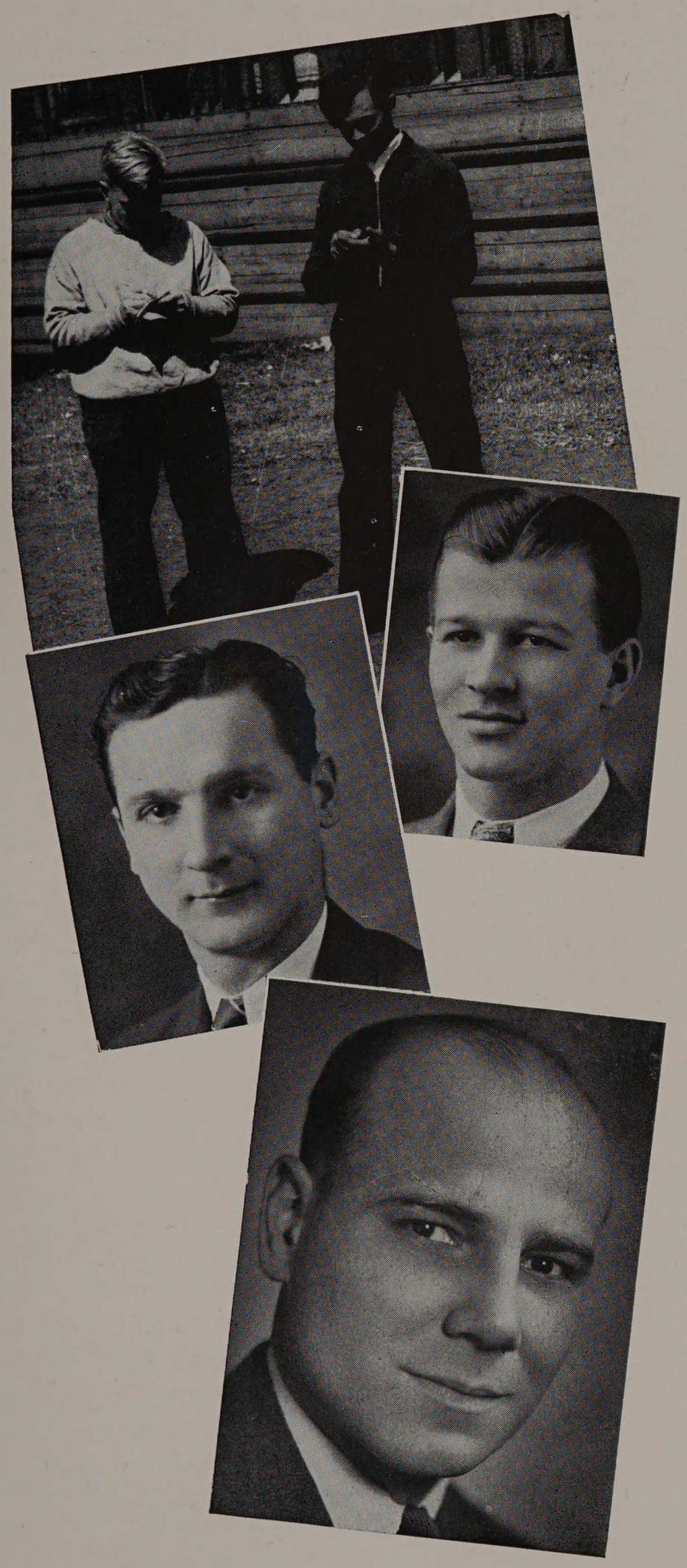

Assistant Managers Forsberg and Ikenn
Captain Adamec
Manager Laskiewicz
Coach Kraft

The Techawks got their first win of the season at the expense of Elmhurst. Dollenmaier gave a pretty exhibition of pitching, when in the first three innings he fanned five men. Armour scored their first run in the first inning on a walk and two hits. The fifth was Armour's big inning. Dollenmaier started it off with a triple, and scored on an error. Seidenberg hit safely and then Adamec tripled scoring two more runs. Dunne doubled, and then scored on a long fly.

The Tech Nine had an easy time of it with Wheaton, shutting them out, 9-0. The pitching for both of the teams was excellent, Kruse striking out nine men, and Johnson of Wheaton fanning six. Kruse managed to keep the opponents' hits scattered and was never in much danger. Wagner led the batting attack for Armour, getting three safe hits. Dunne, Adamec, and Russek did their bit also with two hits apiece.

Armour next split a double header with Lake Forest, winning the first game 6-2, and dropping the second 6-0. Dollenmaier pitched his best game of the season to hold Lake Forest to only three hits in the first game. A walk, an error, and two hits in the first inning gave Lake Forest their only runs. In the second inning Russek knocked out a home run, Seidenberg walked, and scored the tying run when Bartusek poled out a double. The third inning saw Armour get one more run to go into the lead, and just to make sure of things, they scored three more in the sixth.

The second game saw a complete reversal of the situation. Turowski, the Lake Forest pitcher,



Captain Adamec

held Armour to only five hits. Delve pitched a nice game, striking out thirteen men, but six errors by his team-mates, two walks, a wild pitch, and four men hit by pitched balls nullified the effectiveness of his strikeouts. Lake Forest scored two runs in the first on two errors, a walk and a single by Boyle. They received their other four tallies in the ninth inning.

Bartusek

In the return game with Elmhurst, Armour emerged on the top of the 10-1 score. Elmhurst got their only run in the first inning, when the first two men up singled, and one of them scored on Russek's bad throw. A downpour in the second inning stopped the game for a half an hour, but as soon as the clouds had rolled by, the Techawks proceeded to take their opponents to the cleaners. Dunne, Adamec, and Russek led the batting attack.

Logullo

In the second contest with North Central, Armour was again defeated, this time seven to two. Most of the score was the result of poor fielding by Armour. Dollenmaier allowed only two earned runs, but with no support from his teammates was unable to hold the Red Demons in check.

Seidenberg

Western Illinois State Teachers' College was the next team to play the Tech sluggers on Ogden Field. While the visitors were being held down to only two hits during the entire game, the home team went on a slug fest which brought in 18 runs. Armour scored all of its runs in two innings, 11 in the first, and seven in the fourth. The total of 14 hits by the Tech nine was helped along by 10 errors by the visitors. Coach Kraft, in a holiday mood, let every man on the bench play at least part of the game. On the other hand, Macomb had so few substitutes that Kraft's permission was obtained in order to put in a man who had previously been taken out. The final score stood Armour 18, Macomb 0.

Delve

On May 18, Michigan State Normal won a heartbreaker from the Tech nine. Their winning run was made in the last half of the ninth as a result of two errors. Dollenmaier and Kruse did the pitching for Armour, but when the Ypsilanti boys got their bats out and proceeded to do some hitting it was difficult to hold them in check. Wagner, Seidenberg, Shewchuk, and Bartusek led in the batting for Armour. Ypsilanti finally squeezed out the 6-5 victory.

Wagner

In their return game with Wheaton, Armour was taken 6-5. This was the second loss to Wheaton that Armour has had in 12 years. For the second game in a row an early four run lead was blown to lose the game. Delve performed nicely on the mound, striking out twelve of the men that faced him. Armour got 13 hits to Wheaton's 9, but they were nullified by wild base running. Time after time an Armour man would be put out in trying to stretch a hit, or by being caught off base.

In the final game of the season the visiting Ypsilanti team beat Armour 7-5. Armour drove across three runs in the first inning, as a result of a walk and hits by Wagner, Kruse, Adamec and Seidenberg. In the third inning Michigan Normal went out ahead, when they filled the bases, and one run scored on a bad throw to the plate, while two singles drove in four more runs. Armour got another run in their half of the inning to make the score 5-4. In the next four innings Ypsilanti made 2 more runs. Three double plays nipped scoring sprees, while Adamec's splendid performance in the outfield prevented several other runs. Dunne got a single in the ninth inning, and went to second on a strikeout, but Ypsilanti made an error in throwing to second, another at third so Jimmy skipped across the plate with the unearned run.

1936 BASEBALL SCHEDULE

Opponents	Opponents' Score	Armour
Chicago	8	3
Northwestern	12	3
Chicago	5	4
Northwestern	9	1
North Central	20	11
Elmhurst	3	11
Wheaton	0	9
Lake Forest	2	6
Lake Forest	6	0
Elmhurst	1	10
North Central	7	2
Western Illinois State Teachers.	0	18
Michigan State Normal	6	5
Wheaton	6	5
Michigan State Normal	7	5

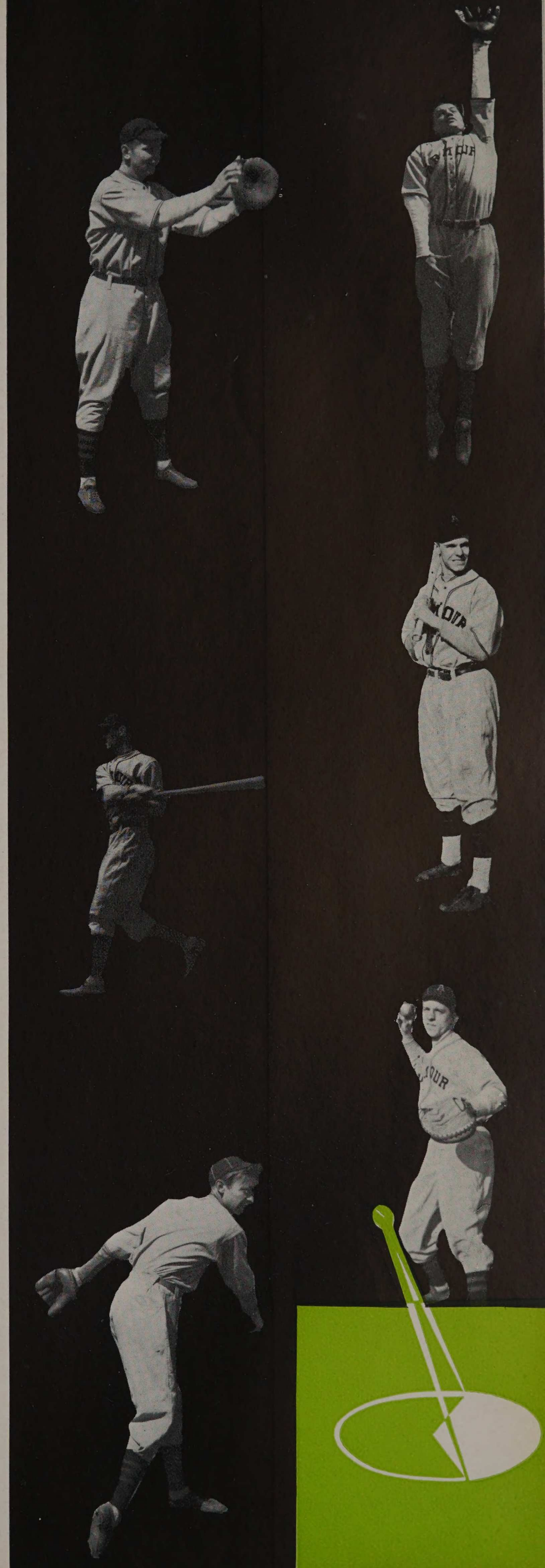

Shewchuk

Russek

Dunne

Dollen-maier

Bacci

Kruse

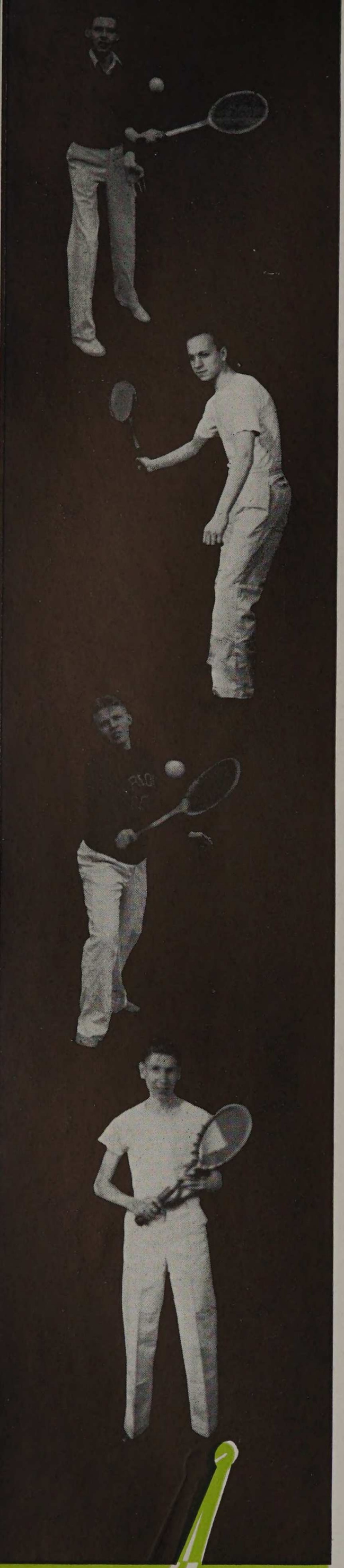

Captain
Arnold

Natinchek

Quandee

Swanson

THE TENNIS SEASON



Coach Colvert

The tennis team had a fairly good season of it last spring, winning five of their meets, tying one, and losing four. The squad began their practice on the indoor courts of the 108th Engineer's Armory, moving to Armour's outdoor courts as soon as the weather permitted. It took the team a while to get started, as can be seen from the fact that they lost their first three meets. A possible explanation of this is the fact that the change from the fast, hardwood floor of the Armory, to the slower clay courts made quite a difference in the play. Then too, these first three meets were all in the same week. Most of the early meets of the season were held away from home to allow ample time to thoroughly recondition the Armour courts.

The mainstays of the singles play for the 1936 season were Swanson, who played first position, and Natinchek, who played number two man. A little experimenting was necessary during the first part of the season before some successful doubles combinations could be found, but finally Swanson and Quandee were paired off, and Natinchek and Boehme were teamed for the other doubles pair. These combinations were very successful, losing very few of their matches.

The 1937 tennis team should be very successful, as Coach Colvert has returning for service the two top men of last year's team, Swanson and Natinchek, as well as Kubick and others. With the assistance of some new men which he ought to uncover in the annual spring tennis tournament, he ought to build up a championship team.

The tennis team journeyed to Naperville, for the opening match of the season. The change from the hardwood floors of the Armory to the slower clay courts was evident as North Central proceeded to take six of the seven matches. George Quandee, number five man for Armour, beat Eckstrom 6-2, 6-3 for Armour's only win of the day. Capt. Arnold lost to McCollum, 6-1, 6-0. Natinchek, after losing his first set 6-2, won the second 6-3, and then lost a heartbreaking third set 8-10. Herz lost to Wright 6-0, 6-2. North Central won both of the doubles matches, Natinchek and Herz losing 6-0, 6-2, and Arnold



Manager Hamlin

and Boehme dropping theirs by the same score.

The second defeat of the season was suffered at the hands of Indiana State Teachers. Swanson was the only Armour man to win, taking both sets at 6-2. In the doubles Swanson and Quandee lost to Sturgeon and Burg 3-6, 8-10. Natinchek lost his match 6-8, 4-6 after putting up a tough battle in the first set. The final score of the match was Indiana State Teachers 6 Armour 1.

The Tech racket swingers got their first victory when they beat George Williams 4-3 on the University of Chicago courts. Swanson, after losing his first set to Criste, pulled himself together and finally won the match, 3-6, 6-2, 6-2. Natinchek won a grueling match from Eiswald, 6-4, 11-13, 10-8. Arnold, after losing his first set 3-6, won the second two, 10-8 and 6-2. Boehme and Herz both lost their singles matches. In the doubles Swanson and Boehme won, and Natinchek and Arnold lost their matches.

Loyola was the next victim of the Armour tennis team. Swanson took a while to warm up and lost the first set 3-6, but won the remaining two, 6-2, 6-4. Armour and Loyola each won a doubles match. The final score of the meet was Armour 4 Loyola 3.

Armour tied with Wheaton at three matches apiece when the two teams met. Armour lost three of the singles matches, and then went on to make a clean sweep of the doubles, with Swanson and Quandee beating Fischer and Dobbin, and Natinchek and Boehme defeating the two Moffet brothers.

Wright Junior College won their meet with Armour, six matches to one. Swanson won the only Armour match, defeating Brandt in two 6-3 sets.

A few days later Loyola administered a 5-2 licking to the Armour team. Natinchek won his singles match 6-4, 6-3, and Swanson and Quandee after losing the first set of their doubles match 4-6, won the next two 6-1 and 6-4.

On May 23 Armour beat North Central 4-3. Natinchek played his usual stellar game in the singles match and won it without much difficulty. Swanson and Quandee again proved unbeatable in the doubles matches, playing one of their nicest games of the season.

In their return match with Wheaton, the Tech racketeers beat them to the tune of four matches to two. Swanson and Natinchek had a bad day, both of them losing their singles matches. Captain Arnold and Quandee both were forced to battle hard to win their singles matches, but finally turned the trick. The doubles teams of Swanson and Quandee, and Natinchek and Boehme were again victorious.

George Williams lost to Armour for the second time in the season. The day finished with Armour the winner of five of the seven matches played. Swanson had no trouble at all in downing his opponent 6-2, 6-3. Natinchek and Boehme both won their matches in three sets. Quandee and Kubick lost their singles matches. The almost invincible doubles combinations of Swanson and Natinchek, and Quandee and Boehme again won their matches in two straight sets.



Herz

Wagner

Boehme

Charlton



Skuza

GOLFERS



Coach Bibb

Haase

With the 1936 team containing four veterans from the previous year prospects were bright for the coming season. The members of the team, under the tutelage of Coach Bibb, lived up to all expectations, conquering most of their opponents. Captain Richards, Shanahan, Skuza, and Davidson were responsible for the greater share of the wins, and to them Coach Bibb gives a great deal of the credit for instilling a fine team spirit which led to a harmony in their play that the opposing teams found hard to conquer.

With Shanahan and Skuza coming back for the 1937 season, Coach Bibb should have a nucleus around which he can build another first rate golf team.

In the first scheduled match of the 1936 season, Armour was defeated badly by the Northwestern golf team. The Wildcats who had a very superior team proved to be superior all the way round, taking every one of the matches played, and piling up a score of twenty-one points. Armour was left holding the bag without a single point. The most brilliant playing of the day was done by a Northwestern sophomore. This Wildcat on a rampage turned in a subpar score of 35-34-69. His round included five birdies, and he finished in a blaze of glory by sinking a sixty foot approach shot for a birdie three on the eighteenth hole.

Davidson

In their next meet the Tech golfers beat Beloit by a score of nine to three. The match was played on the Southmoor course. The Armour squad found their opponents to be quite easy to beat, winning the doubles matches and a greater part of the singles. Low scores for the day were turned in by Davidson, Shanahan, Skuza, and Captain Richards.

On April 30, the Tech golfers journeyed to the Evergreen course to play the South Side Junior College. They succeeded in beating them by one point, the final score being Armour 9½ and South Side Junior College 8½. The Techawks had little difficulty in winning the doubles matches which were played off in the morning. The score at noontime was Armour 2½ points to South Side's ½ point. The rest of the points were made in the afternoon,

OUTDOOR TRACK SEASON

1936



Deuter Bodnar Ryan Goes Dunbar
Ratto McDonald Dannis Finnegan Allegretti Parker
Benz Braun Dixon Levy Koehler Bejcek
Faust Neal Savidis Concolino Neuert

The outdoor track season for the Techawk squad brought high scorers in the persons of Neal, Dunbar, McDonald, Concolino, Finnegan, and Faust. Dunbar and Neal tied for individual honors in any one meet with eleven points each. The records showed one win out of five meets at the close of the outdoor season. The losses may be directly attributed to a weakness in the field events, which in turn was understandable since there was no one to take Johnny Robert's place in these events. Roberts was graduated at the close of the 1935 season.

The first meet of the season took place on April 18, at Elmhurst. It was an Elmhurst win, 78½-52½. Dunbar carried off high scoring honors with firsts in the 100-and-220-yard dashes, and a third in the 220-yard low hurdles. Neal followed Dunbar's lead with firsts in the quarter mile and in the broad jump. The mile run brought Finnegan of Armour, and Camerer of Elmhurst together for a close contest. The decision went to Camerer by the smallest of margins. A fast half mile run brought Ryan home in second place. Vandekieft starred for Elmhurst with a first in shot put, a second in the discus, and a tie with Simeon for second in the high jump. Elmhurst succeeded in sweeping the discus throw, the shot put, and the two mile run.

On May 6, the squad came through with a win over South Side Junior College. The final score read Armour 69 and South Side 62, and it marked the third successive time this season that the Techawk tracksters turned in a victory over South Side. Neal led the team with firsts in the quarter mile and the broad jump and a third in the 100-yard dash. Dunbar took firsts in the 100-yard and 220-yard dashes. A clean sweep of the 100-yard dash, with Dunbar, Neuert, and Neal doing the sweeping, a first and third in the quarter mile, and





Captain Concolino

Neal

Fleig

McDonald

Bejcek

Simeon

a first and second in the 220-yard dash showed the supremacy of the Armour squad in the sprints. Captain Concolino and Dixon tied for first in the pole vault. The meet as a whole was a see-saw affair in which neither team was able to build up a substantial lead. With only the relay remaining to be run the score showed Armour leading 64-62. It was indeed a tense moment until the winning relay combination of McDonald, Neuert, Dunbar, and Neal brought the meet to a climax with the final total 69-62 in favor of Armour.

The Bradley meet, on their home grounds, saw Armour suffer her second defeat. The score was 82½-43½. Once again that weakness in the field events was a handicap which could not be overcome even by the exemplary performances of Finnegan, Neal, McDonald, and Simeon. Finnegan did his share of the point getting by taking a second in the mile and third in the half mile. McDonald accounted for seconds in the 220-yard dash, the quarter mile, and the broad jump. After a third in the shot put Simeon came through to win the high jump. Neal put on a powerful sprint in the quarter mile to annex first place just ahead of his teammate McDonald. Neal followed this later with a third in the broad jump. The bombardment which sank Armour took the form of a clean sweep of the 220-yard low hurdles and the discus throw by Bradley. The shot put and the javelin throw resulted in two firsts and two seconds for Bradley. Bare turned in an outstanding performance for the victors with firsts in the shot put and the javelin throw, and seconds in the high jump and the discus throw. Fleig strongly contested the right of Mason to finish first in the high hurdles but was nosed out by inches. Captain Concolino was tied by his opponent in the pole vault while Dixon came through to take a third in the same event.

The Elmhurst Invitational Meet was the scene of a good showing by two members of the Armour track team. This meet is an annual affair which brings together the strongest of the mid-west college com-

petition. Each college receiving an invitation sends the outstanding performers of its team to represent the school in this gathering of stars. As Armour representatives Dunbar and Neal came through in grand style. Dunbar brought in a third in the 220-yard dash, and Neal took a fourth in the quarter mile and a fifth in the broad jump.

A meet with Wheaton brought more sorrow for the team. It was an 83-48 loss. The mile run saw McShane of Wheaton put on a final spurt to beat Finnegan. However, later on in the meet Finnegan had his turn when he led McShane to the tape in the half mile run. The 100-yard dash brought a surprise to the Armour ranks. It was found out that besides being an able pole vaulter, Captain Concolino was also a sprinter. In this dash event Concolino came in on the heels of his teammate Dunbar. Neal and Dunbar followed the example set by Finnegan and each brought in eight points. Dunbar's points were gained in the 100- and 220-yard dashes. Neal took his in the quarter mile and the broad jump. In the high jump Bejcek tied Malmquist of Wheaton for second place, and in the pole vault Concolino and Dixon tied for second. In both events Romein of Wheaton took first place. Goes and Simeon brought some added strength to the field events by taking seconds in the discus throw and the shot put respectively. However, a clean sweep of the two mile run and the javelin throw clinched matters for Wheaton.

The last meet of the season was a heart-breaker with Loyola. The Techawks were nosed out 68-63. Outstanding performances were turned in by Faust, who took firsts in the mile and the two mile, and by Dunbar, who took firsts in the 100 and 220-yard dashes. Captain Concolino went up in the air for a first in the pole vault and Neal accounted for a first in the broad jump and a second in the quarter mile. After a close battle Armour took the relay to make the score 63-59 in favor of Loyola. A first and a second in the remaining event, the discus, were necessary to win the meet. This opportunity failed to materialize after Murray of Loyola beat Simeon's toss by a few inches.

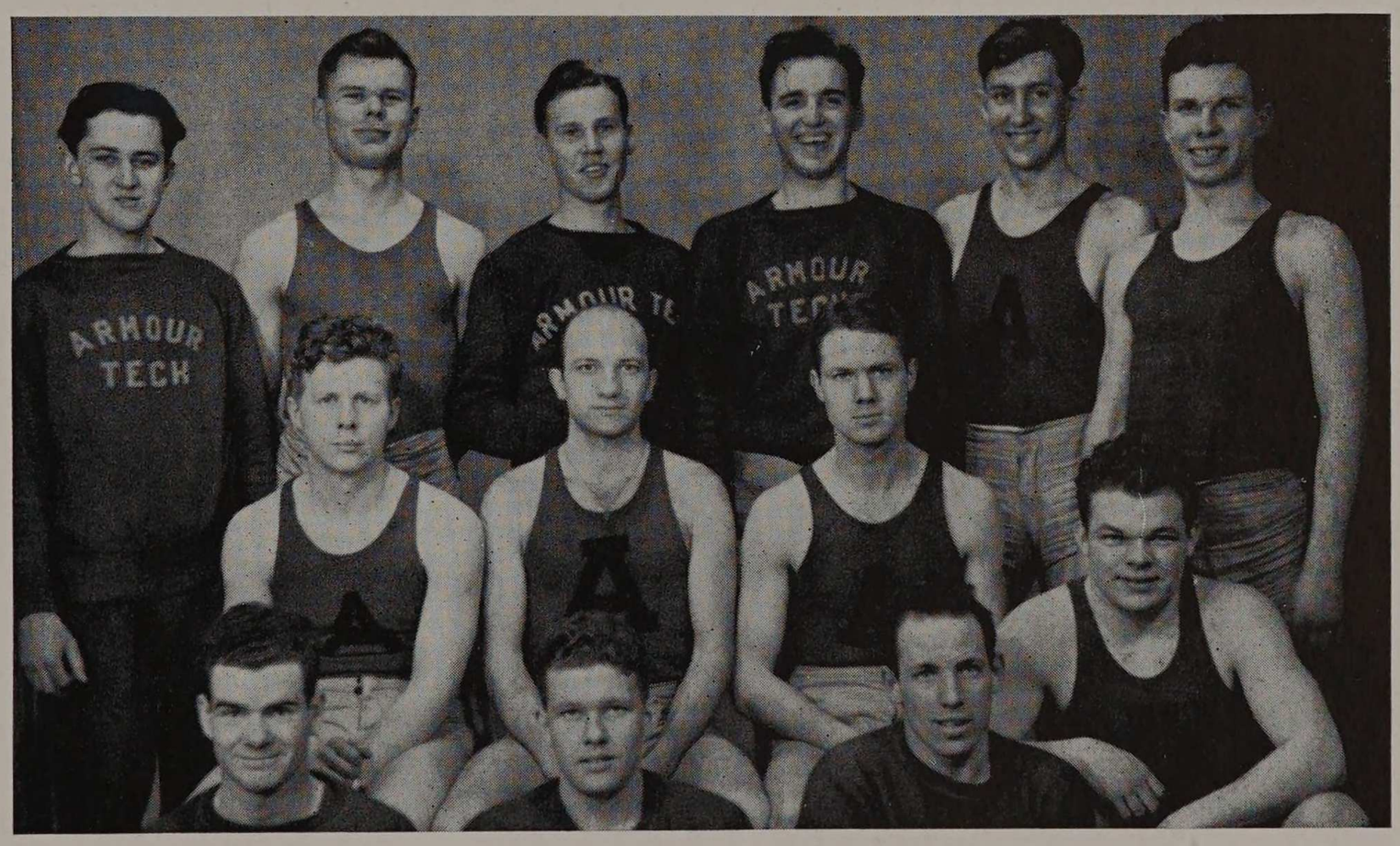

Braun Widell Finnegan Bodnar Ryan Deuter
Neuert Faust Dunbar Meyer
Dixon Vandekieft Stehman

ARMOUR TECH

RELAYS



The Judges in Action

The ninth annual running of the Armour Tech Relays brought a new high in spirited competition when two records were broken and another one tied. The new marks were set up by Siebert in the pole vault, and North Central in the one mile college relay.

The outstanding team of the night was the group from Wayne University, of Detroit, Michigan. They amassed a total of 49 points to almost double the score of their nearest competitor, North Central College, who took enough places to get 25 points. Wayne had four men entered in the finals of the 70-yard dash, and they took first , second and third places in this event. Harkaway, added to the total when he took a second in the college 440-yard run. McElroy came in third in the 70-yard low hurdles; Eizak took a fourth in the shot put and Wellwood a second in the high jump. The Wayne relay teams did their bit by turning in a victory in the sprint medlay and a second in the one mile relay.

The most outstanding man on the Wayne team, the man upon whom thousands of eyes were riveted for the greater part of the evening, the athlete upon whom all the newspaper cameramen had their lenses trained, the performer which the reporters wrote of as the champion of the evening, was Allan Tomlich. He won the 70-yard dash, and the 70-yard high and low hurdles, equaling the record set by Sandbach, of Purdue, in the latter. In addition to this he ran on the victorious sprint medley relay team.

This was the first year that team scores were kept, and three handsome trophies were given to the top three college teams. Wayne, naturally was given the first place cup, North Central received the second place award, and Grinell College took third place honors.

Although North Central took only second place in total scoring, they were the only ones to break any of the previous records. The college one mile relay time was lowered by 1.8 seconds, when the North Central team of Teichman, Rikli, Kayes, and Clark, nosed out Wayne by only a few inches at the finish line. The new time for this event is now 3:26.

Siebert was the other record breaker on the Naperville team. He set a new pole vault record of 13 feet 8⅝ inches, as compared with last years record of



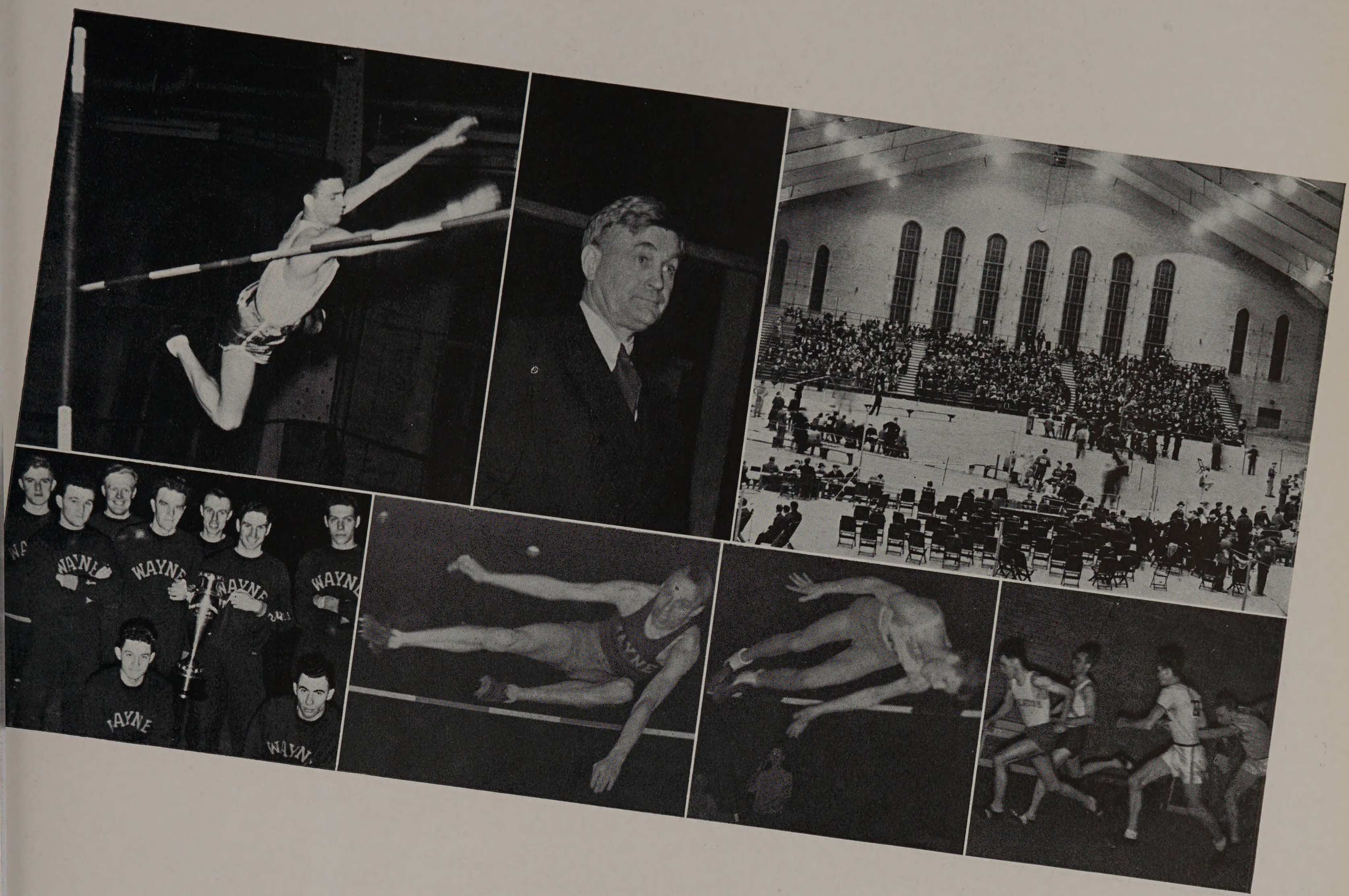

Siebert Breaking the Pole Vault Record—The Man Behind It All—The Crowd
Wayne, the winners—Wellwood, Second Place High Jump—Bechel, First Place—
—College One Mile Relay Baton Change

13 feet 6¾ inches set by Haller, of Wisconsin last year. On his record breaking leap, Siebert soared over the bar with at least four inches to spare, but missed on his next attempt with the bar set at 14 feet. Haller and Padaway, both of Wisconsin took second and third in this event.

Armour Tech could not do much against the stiff competition which is met with in a meet of this type. In the two mile relay, Dannis took too fast a start, ganging up on the other runners, and had a bad spill, which cost many seconds. Armour fared a little better in the college sprint medlay, mostly due to Finnegan's efforts. Immediately after receiving the baton on the final half mile he passed into second position. He held this for 800-yards when he slowly was forced to relinquish it and ended the heat in third place. The good times from the first heat eliminated Armour for any points in the final scoring of this event, however.

The University division was much less colorful than the college due to fewer entrants, as the Butler Relays attracted most of the schools that lay to the south of us. Chicago, Northwestern, Wisconsin, Michigan State, Illinois, and Kansas State were the principal contestants in this division.

Many of the crowd were disappointed in the time which Charles Fenske, famous Wisconsin miler turned in for his event. Lack of suitable competition was probably the cause of the 4:29.8, winning time, which was much slower than the 4:12 which he ran a couple of weeks before. Fenske ran the whole

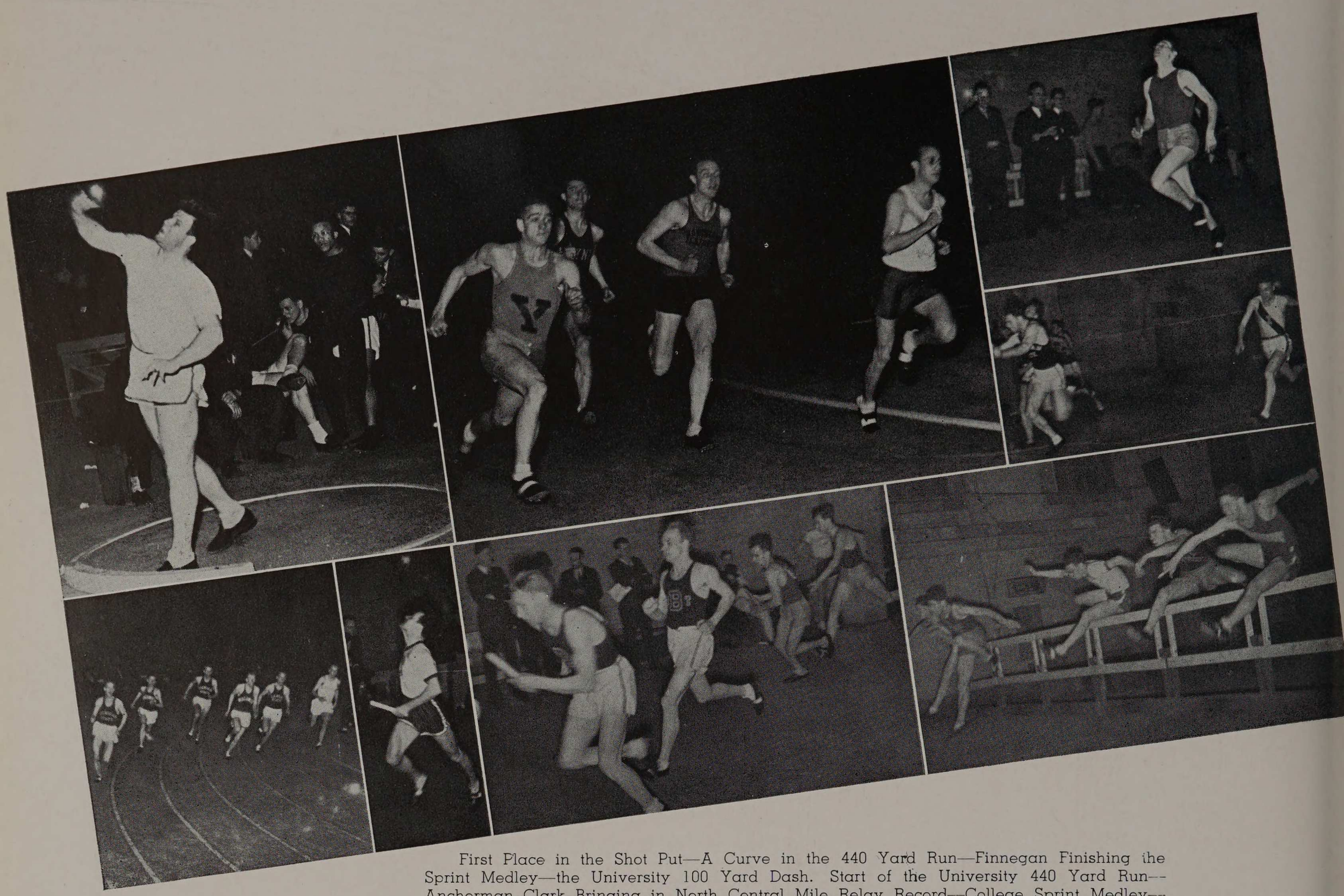

First Place in the Shot Put—A Curve in the 440 Yard Run—Finnegan Finishing the Sprint Medley—the University 100 Yard Dash. Start of the University 440 Yard Run—Anchorman Clark Bringing in North Central Mile Relay Record—College Sprint Medley—Tomlich Ahead in the 70 Yard High Hurdles.

race slowly and smoothly, with his teammate, Lloyd Cook right on his heels every inch of the way. As he reached the finish line he looked over his shoulder to determine the positions of his opponents, and Cook passed him up to win the race.

A strong relay team entered by Kansas State won the two mile relay, but as neither Chicago nor Wisconsin pressed them, they did not clip off the 1.8 seconds that would have set a new mark. The University Sprint Medley, a new event, was won by the University of Illinois team composed of Speer, Orlovich, Ashley and Gaines. Catlin, Kaumanns, Ensley, and Keitel won the University one mile relay for Northwestern, Kansas State coming in second and Illinois third. In the individual events, Halcrow of Chicago won the 440-yard run, Kellner, of Wisconsin, the 70-yard high and low hurdles, Greer, of Michigan, the 70-yard dash and Mehl, of Wisconsin the 880-yard run. The shot put and high jump were open, no discrimination being made between University and College men. The Universities clearly showed their superiority in the former, Wisconsin taking first and Kansas State and Northwestern second and third places. In the high jump it was a different story, however, with Bechel, of De-Kalb Teachers', repeating his performance of last year by taking a first. Wellwood of Wayne went over the bar for a second, and Wisconsin University, and Michigan Normal took third and fourth.



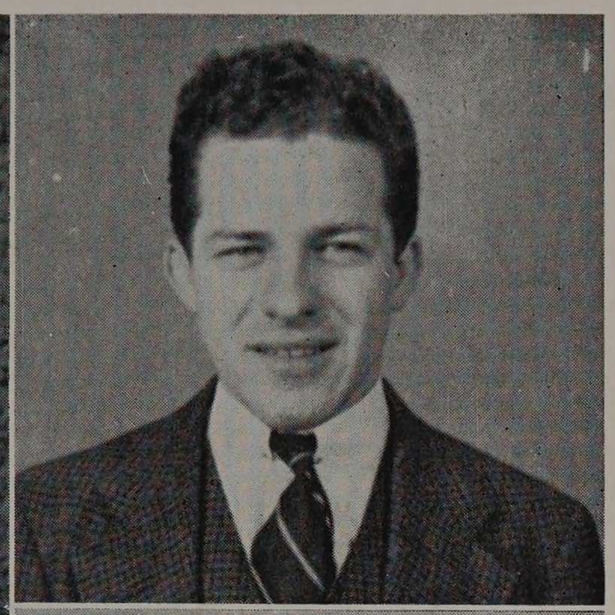

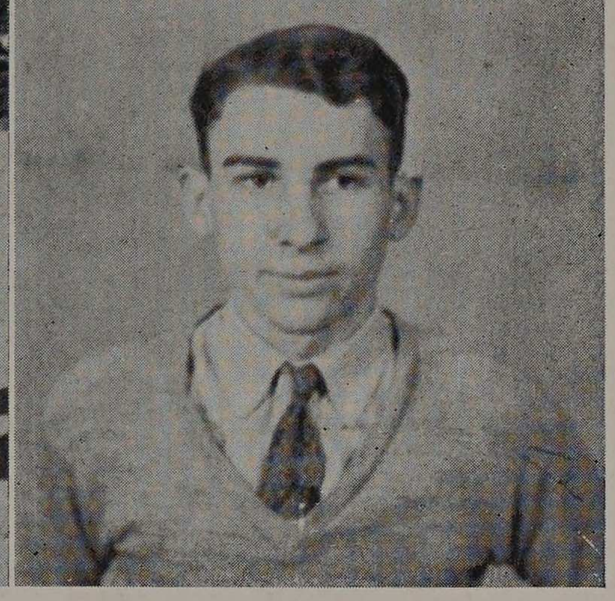

1937 TRACK SEASON

Coach Norman Root

Manager Richard Winkler

Assistant Manager Landrith Parker

The indoor track season opened rather inauspiciously on February 18 with a 67-28 loss to North Central. It was a well balanced Cardinal squad which downed the Techawks. They took the lead from the very first event and held it all through the meet. The mile, which was the first event on the card, was won by Teichman, of North Central. He was followed closely by Faust, who captured second place. The next event, the high jump, was the scene of the only good showing made by the Armour squad. In this, Simeon took first place wih a leap of five feet eight inches, which was just high enough to beat his team mate Vandekieft, who took second place. Soon afterwards Vandekieft lost another event by a matter of inches when Anderson, of North Central, heaved the shot just a fraction of a foot beyond Vandekieft's best toss. Siebert, who was later to make such a splendid showing in the Armour Tech Relays, had things entirely his own way as he won the pole vault with a leap of thirteen feet. Dixon, Armour's star pole vaulter, took a second in the event. Shortly before he won the pole vault, Siebert took a first place in the 70 yard low hurdles, followed by Gillette, of North Central and Dunbar. Keyes, of North Central, sped around the track twice to tie his teammate Clark in the quarter mile, Ryan of Armour taking third place in the event. Keyes also won the half mile run, finishing a stride in front of Finnegan, who came up very fast in the finish. North Central got another first place when Rikli won the 60 yard dash, but Dunbar and Bingham added to the Tech column when they scored second and third respectively. The Cardinal two milers found little opposition in their event, taking all three places.

March 4 saw the track squad even up the win and loss column with a 66-29 win over Loyola. It was an Armour day from the first event down to the closing relay. The Tech tracksters captured firsts in every event but the high jump. Captain Faust showed the squad the correct team spirit by taking first place in the mile, which was the first event on the card. He was followed by the greencapper Opila, who took second place. The 60 yard dash brought nine more points for Armour when the Tech entries took all three places. Bingham beat Dunbar to the tape only by a few inches, and Neuert, who

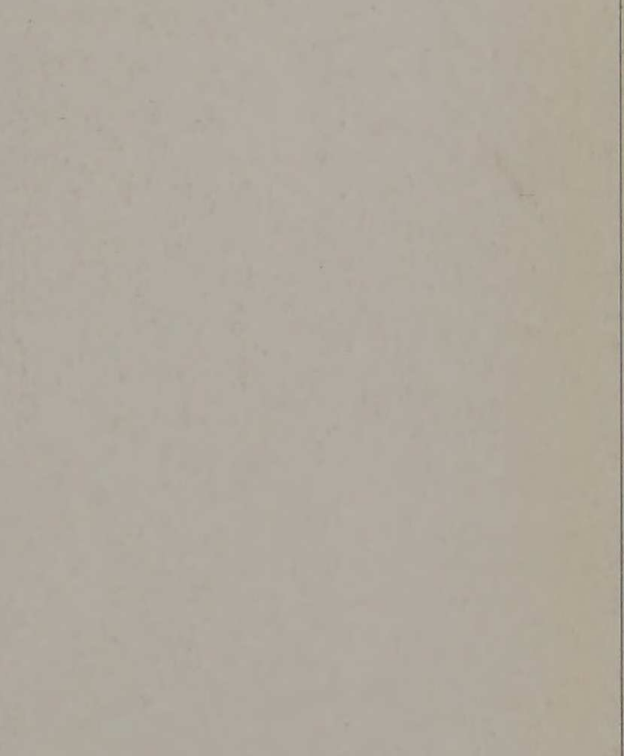



Captain
Faust

finished third was not very far behind. Dunbar tied for a first in the low hurdles, with Nurnberger of Loyola; Rothenberg, of Armour, taking third. The Techawks obtained two more places in the two mile run in the persons of Faust and Dannis. Walsh, of Loyola, was the third man. Ryan had a fairly easy time of it in the quarter mile run, beating Lyons of the visitors and Widell to the tape. Finnegan and Deuter took first and second respectively in the half mile. Vanderkieft heaved the shot 38 feet 7½ inches to get an easy first place. Simeon took a third in this event as well as a third in the high jump. Dixon won the pole vault with a nice leap of eleven feet. The running of the relay was a thrilling climax to the already perfect day. Loyola started in the lead, and gained still more on the bad pass which Neuert, the starting man for Armour, made to Rothenberg. Loyola stayed in the lead until the end of the third lap when Bingham made a beautiful pass to the anchor man, Dunbar. Dunbar gained fully six feet on his opponent and held this lead all the way to the finish line.

Dunbar

Finnegan

Bodnar

The Techawk tracksters brought the indoor season to a close with a 51-44 win over Elmhurst. This was without a doubt the closest meet of the season, neither team being sure of victory until the final event was over. Camerer, of Elmhurst, started things off by winning the mile run. Faust, who put on a good sprint at the finish, could not catch him and had to be content with a second place in this event. In the quarter mile, Ryan, who had the pole position, got off to a good start and kept a substantial lead all the way around the track until he went down the last straightaway. Here Finnegan put forth all of his efforts into a sprint that brought him to the tape at exactly the same time as his team mate. Later in the meet Finnegan again proved his worth by taking first place in the half mile run. Rothenberg, who runs the hurdle races for Armour, also had a good day of it. He skimmed over the high hurdles in the prescribed fashion and brought home a first place in the 70 yard low hurdles he had to be content with finishing third, however, as his colleague, Dunbar, took first place in this event.

Dixon

Deuter

Braun

Neuert

Dunbar also got a second in the 60 yard dash, Bingham beating him to the tape only by a few inches. This finish was very reminiscent of the previous meet, when exactly the same thing happened. Simeon soared over the bar with more alacrity than the rest of his opponents to take a first in this event. His winning leap was five feet ten inches. Vandekieft took a third in this event, as well as a second in the shot put. With only one more event remaining, the one half mile relay, the score stood 46-44 in favor of Armour. Knowing that victory could come only through their efforts, the relay team, composed of Dunbar, Bingham, Neuert, and Rothenberg, gave all that they had and led the Elmhurst team to the tape, thereby insuring an Armour victory.

In the first outdoor meet of the season Armour again defeated Elmhurst, this time by a score of 71½ to 58½. The meet was held on the Elmhurst track. Dunbar was high man for the day, taking four first places to bring his total to twenty points. Elmhurst led off by winning the mile run, which was the opening event. Captain Faust finished second in this, being unable to keep up with Camerer, of Elmhurst, who set a withering pace. The next event, which was the 440 yard run, saw Ryan step out and set his own pace to win easily. Close behind him was Finnegan, who with one of his speedy finishes, nosed out Nothrott, of Elmhurst. In the 100 yard dash Dunbar and Bingham took first and second respectively. Rothenberg, who was not pressed, had an easy time winning the 120 yard high hurdles. The finish of the half mile run was the closest and the most thrilling event of the entire meet. Camerer, of Elmhurst, and Finnegan were only inches apart at the finish line. After considerable discussion first place was given to Camerer. Dunbar took another first in the 220 yard dash, Bingham trailing him to come in third. The 220 yard low hurdles was also taken by Dunbar, with Rothenberg finishing second. Vandekieft starred for Armour in the field events, taking first in the discus throw, second in the shot put, and tying for first with Simeon in the high jump. Stehman won the javelin throw with his final heave of 147 feet 10 inches, and Dunbar nosed out Loew by a half an inch to win the broad jump.

Ryan

Dannis

Widell

Mirzvinskis

Stehbman

Vandekieft

Meyer

Wildermuth



BASEBALL SEASON



Top row: Logullo, Wagner, Dunne, Kruse, Rodkin, Moculeski, Kraft. Middle row: Shewchuk, Delve, Adamek, Penn, Bartusek, Janas. Front row: Bacci, Seidenberg, Russek, Tullgren, Carlson, Laskiewicz.

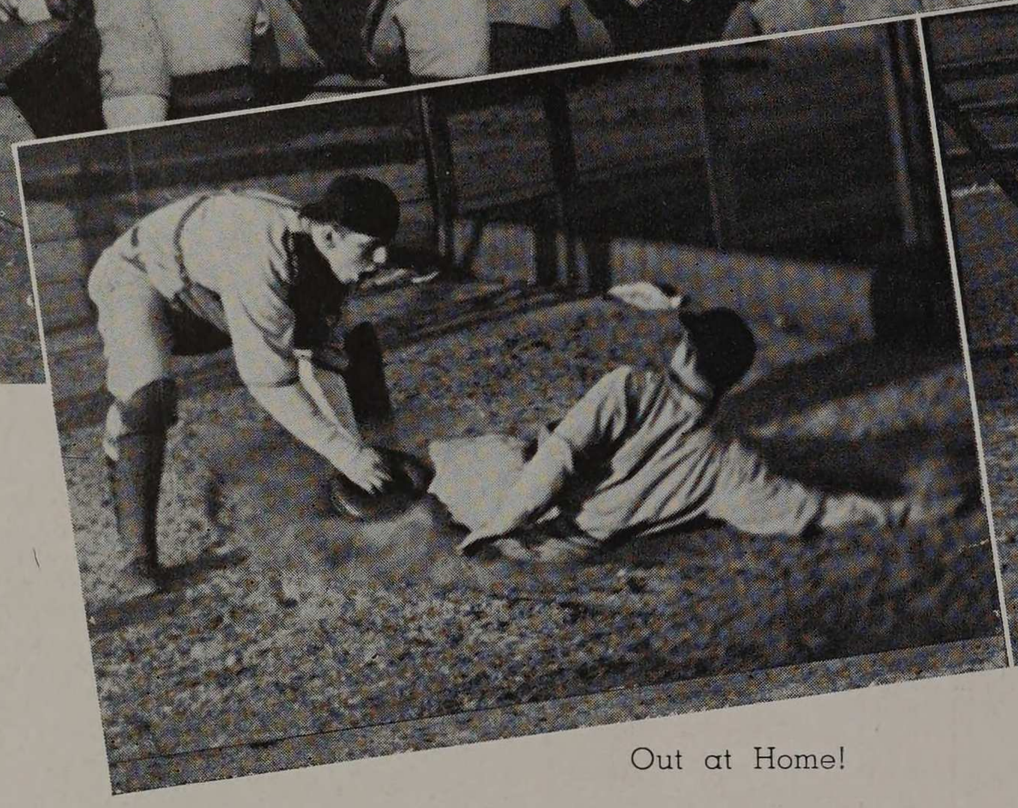

Out at Home!

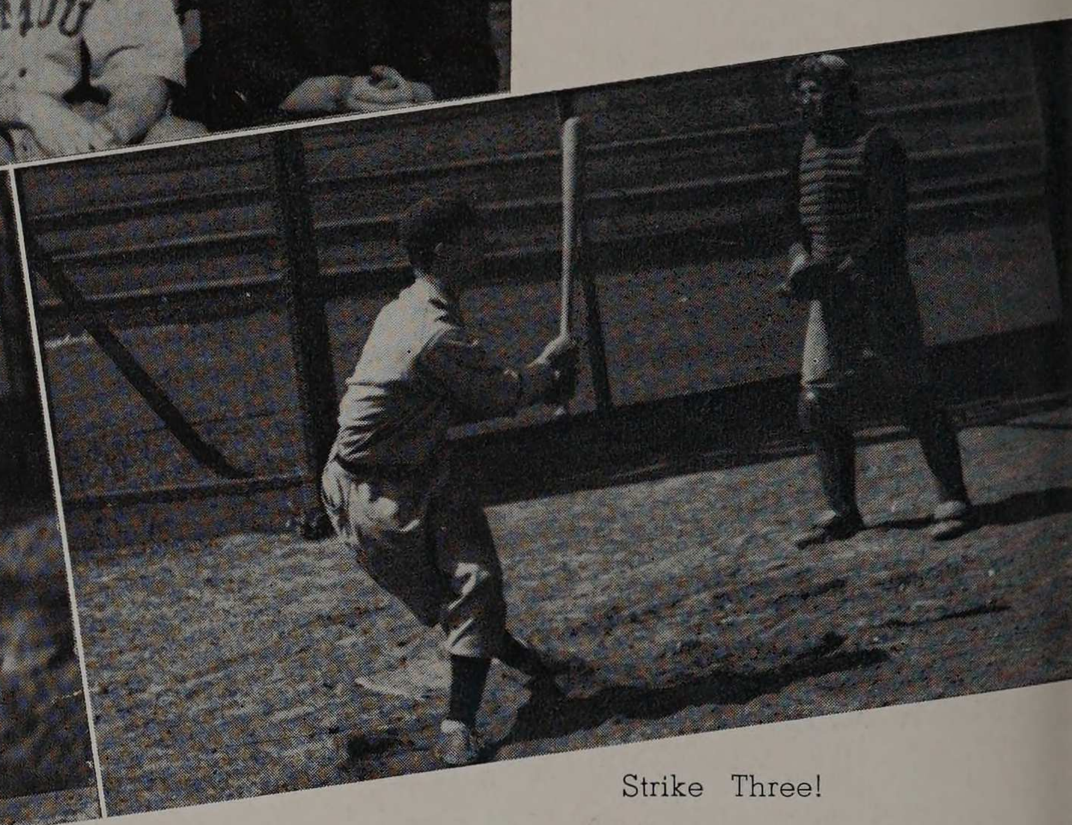

Strike Three!

Armour opened the baseball season on April 11, by losing to Chicago, 8-3. The Tech nine went into the lead in the second inning, but dropped behind when Chicago made three runs in their half of the third. In the fifth, after Delve had replaced Kruse on the mound, the Maroons scored two more runs. Harlow was hit by a pitched ball and as a result reached first base, after which White hit a home run. Armour made two more runs in the later innings, but was unable to stage a successful rally.

Northwestern was the next team to down the Tech squad. Rather poor baseball was played by both teams, the high spot of the day being the pretty relief work by Kruse, who held the Wildcats to only one hit in the last four innings of the game. The damage was already done by this time, as Northwestern had garnered 12 runs to Armour's 2 in the first five innings. The Techawks got their third run through the efforts of Logullo, Janas, and Russek, each of them getting a single. The latter part of the game was uneventful as far as scoring went, the final score remaining 12-3.

In their return game with Chicago, the Tech nine was again defeated, this time by the score of 5-4. In the first inning four successive walks by Amundsen advanced Logullo over the plate, and a hit by Dunne brought in another run. Chicago tied up the score in the fourth, and in the sixth got another run which



put them into the lead. In the eighth Armour received three walks, but was able to score only one run. The Maroons obtained their winning run in the ninth inning.

Northwestern trounced Armour 9-1, in the return game, which was the first home game of the season for the Tech nine. Wagner scored the only Armour run, coming in on Logullo's hit in the first inning. Northwestern scored three in the third and two in the fourth.

Armour lost the next game on the schedule 20-11, when North Central went on on a scoring spree. It was a long and drawn out game, lasting three and a half hours. The visitors went into an early lead, scoring two in the first on a single and a homer, and two in the second on two hits and an error. Armour got one run in the second, and then tied the score in the fourth, when Adamec and Kruse doubled over the right field fence, and Dunne and Wagner singled. In the next inning North Central got six runs on five hits and an error. Although Armour got seven runs in the later innings, North Central was more adept at shoving the runners around the bases and piled up their grand total of twenty runs.

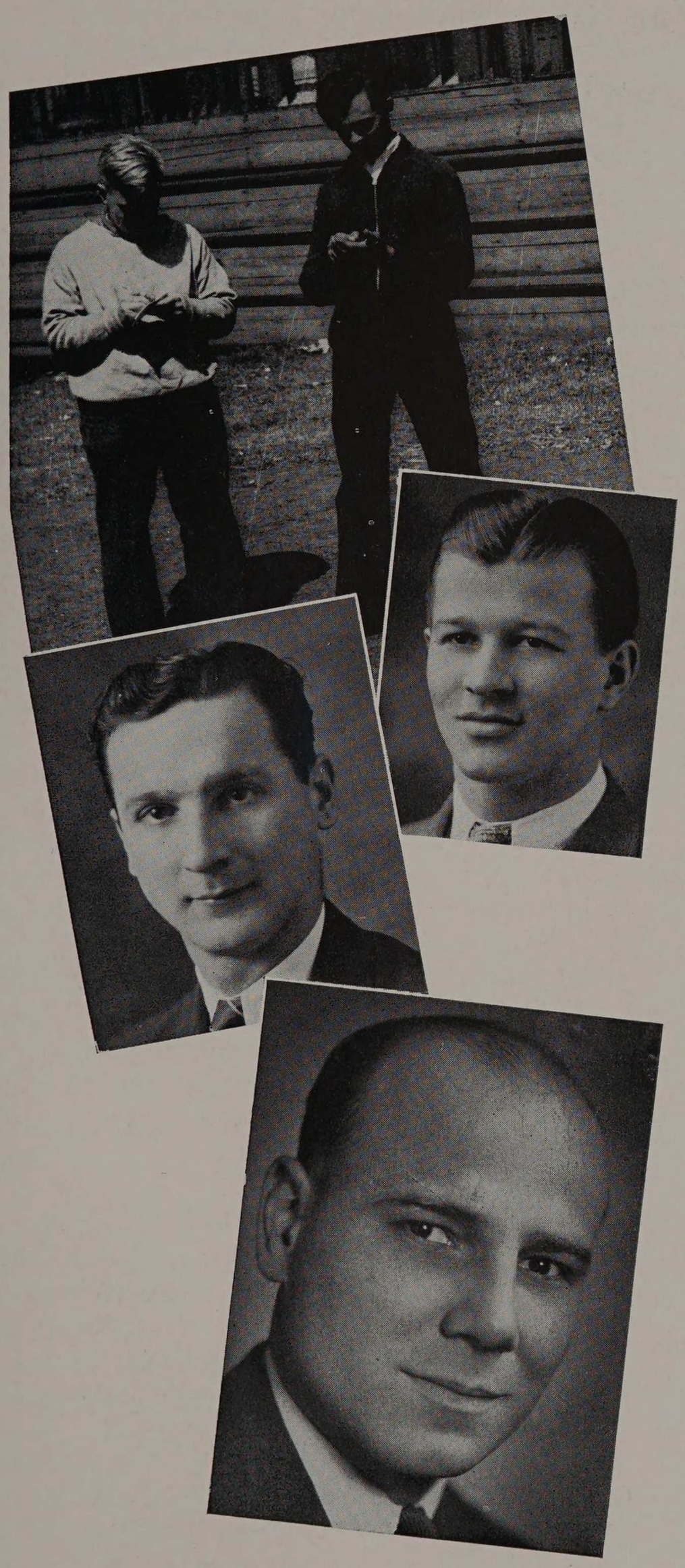

Assistant Managers Forsberg and Ikenn
Captain Adamec
Manager Laskiewicz
Coach Kraft

The Techawks got their first win of the season at the expense of Elmhurst. Dollenmaier gave a pretty exhibition of pitching, when in the first three innings he fanned five men. Armour scored their first run in the first inning on a walk and two hits. The fifth was Armour's big inning. Dollenmaier started it off with a triple, and scored on an error. Seidenberg hit safely and then Adamec tripled scoring two more runs. Dunne doubled, and then scored on a long fly.

The Tech Nine had an easy time of it with Wheaton, shutting them out, 9-0. The pitching for both of the teams was excellent, Kruse striking out nine men, and Johnson of Wheaton fanning six. Kruse managed to keep the opponents' hits scattered and was never in much danger. Wagner led the batting attack for Armour, getting three safe hits. Dunne, Adamec, and Russek did their bit also with two hits apiece.

Armour next split a double header with Lake Forest, winning the first game 6-2, and dropping the second 6-0. Dollenmaier pitched his best game of the season to hold Lake Forest to only three hits in the first game. A walk, an error, and two hits in the first inning gave Lake Forest their only runs. In the second inning Russek knocked out a home run, Seidenberg walked, and scored the tying run when Bartusek poled out a double. The third inning saw Armour get one more run to go into the lead, and just to make sure of things, they scored three more in the sixth.

The second game saw a complete reversal of the situation. Turowski, the Lake Forest pitcher,



Captain Adamec

held Armour to only five hits. Delve pitched a nice game, striking out thirteen men, but six errors by his team-mates, two walks, a wild pitch, and four men hit by pitched balls nullified the effectiveness of his strikeouts. Lake Forest scored two runs in the first on two errors, a walk and a single by Boyle. They received their other four tallies in the ninth inning.

Bartusek

In the return game with Elmhurst, Armour emerged on the top of the 10-1 score. Elmhurst got their only run in the first inning, when the first two men up singled, and one of them scored on Russek's bad throw. A downpour in the second inning stopped the game for a half an hour, but as soon as the clouds had rolled by, the Techawks proceeded to take their opponents to the cleaners. Dunne, Adamec, and Russek led the batting attack.

Logullo

In the second contest with North Central, Armour was again defeated, this time seven to two. Most of the score was the result of poor fielding by Armour. Dollenmaier allowed only two earned runs, but with no support from his teammates was unable to hold the Red Demons in check.

Seidenberg

Western Illinois State Teachers' College was the next team to play the Tech sluggers on Ogden Field. While the visitors were being held down to only two hits during the entire game, the home team went on a slug fest which brought in 18 runs. Armour scored all of its runs in two innings, 11 in the first, and seven in the fourth. The total of 14 hits by the Tech nine was helped along by 10 errors by the visitors. Coach Kraft, in a holiday mood, let every man on the bench play at least part of the game. On the other hand, Macomb had so few substitutes that Kraft's permission was obtained in order to put in a man who had previously been taken out. The final score stood Armour 18, Macomb 0.

Delve

On May 18, Michigan State Normal won a heartbreaker from the Tech nine. Their winning run was made in the last half of the ninth as a result of two errors. Dollenmaier and Kruse did the pitching for Armour, but when the Ypsilanti boys got their bats out and proceeded to do some hitting it was difficult to hold them in check. Wagner, Seidenberg, Shewchuk, and Bartusek led in the batting for Armour. Ypsilanti finally squeezed out the 6-5 victory.

Wagner

Shewchuk

In their return game with Wheaton, Armour was taken 6-5. This was the second loss to Wheaton that Armour has had in 12 years. For the second game in a row an early four run lead was blown to lose the game. Delve performed nicely on the mound, striking out twelve of the men that faced him. Armour got 13 hits to Wheaton's 9, but they were nullified by wild base running. Time after time an Armour man would be put out in trying to stretch a hit, or by being caught off base.

Russek

In the final game of the season the visiting Ypsilanti team beat Armour 7-5. Armour drove across three runs in the first inning, as a result of a walk and hits by Wagner, Kruse, Adamec and Seidenberg. In the third inning Michigan Normal went out ahead, when they filled the bases, and one run scored on a bad throw to the plate, while two singles drove in four more runs. Armour got another run in their half of the inning to make the score 5-4. In the next four innings Ypsilanti made 2 more runs. Three double plays nipped scoring sprees, while Adamec's splendid performance in the outfield prevented several other runs. Dunne got a single in the ninth inning, and went to second on a strikeout, but Ypsilanti made an error in throwing to second, another at third so Jimmy skipped across the plate with the unearned run.

Dunne

1936 BASEBALL SCHEDULE

Dollen-maier

Opponents	Opponents' Score	Armour
Chicago	8	3
Northwestern	12	3
Chicago	5	4
Northwestern	9	1
North Central	20	11
Elmhurst	3	11
Wheaton	0	9
Lake Forest	2	6
Lake Forest	6	0
Elmhurst	1	10
North Central	7	2
Western Illinois State Teachers.	0	18
Michigan State Normal	6	5
Wheaton	6	5
Michigan State Normal	7	5

Bacci

Kruse



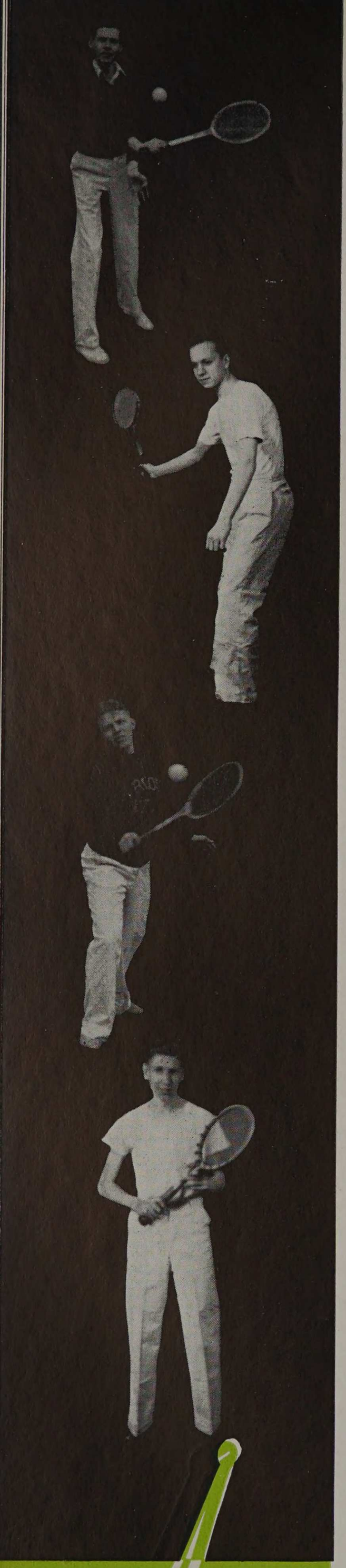

Captain
Arnold

THE TENNIS SEASON



Coach Colvert

Natinchek

Quandee

Swanson

The tennis team had a fairly good season of it last spring, winning five of their meets, tying one, and losing four. The squad began their practice on the indoor courts of the 108th Engineer's Armory, moving to Armour's outdoor courts as soon as the weather permitted. It took the team a while to get started, as can be seen from the fact that they lost their first three meets. A possible explanation of this is the fact that the change from the fast, hardwood floor of the Armory, to the slower clay courts made quite a difference in the play. Then too, these first three meets were all in the same week. Most of the early meets of the season were held away from home to allow ample time to thoroughly recondition the Armour courts.

The mainstays of the singles play for the 1936 season were Swanson, who played first position, and Natinchek, who played number two man. A little experimenting was necessary during the first part of the season before some successful doubles combinations could be found, but finally Swanson and Quandee were paired off, and Natinchek and Boehme were teamed for the other doubles pair. These combinations were very successful, losing very few of their matches.

The 1937 tennis team should be very successful, as Coach Colvert has returning for service the two top men of last year's team, Swanson and Natinchek, as well as Kubick and others. With the assistance of some new men which he ought to uncover in the annual spring tennis tournament, he ought to build up a championship team.

The tennis team journeyed to Naperville, for the opening match of the season. The change from the hardwood floors of the Armory to the slower clay courts was evident as North Central proceeded to take six of the seven matches. George Quandee, number five man for Armour, beat Eckstrom 6-2, 6-3 for Armour's only win of the day. Capt. Arnold lost to McCollum, 6-1, 6-0. Natinchek, after losing his first set 6-2, won the second 6-3, and then lost a heartbreaking third set 8-10. Herz lost to Wright 6-0, 6-2. North Central won both of the doubles matches, Natinchek and Herz losing 6-0, 6-2, and Arnold

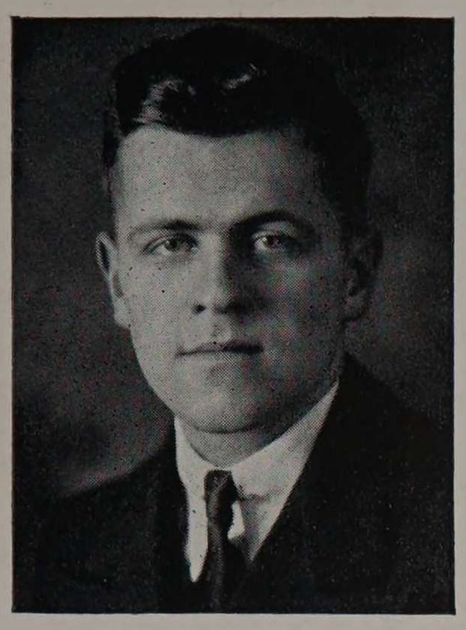

Manager Hamlin

and Boehme dropping theirs by the same score.

The second defeat of the season was suffered at the hands of Indiana State Teachers. Swanson was the only Armour man to win, taking both sets at 6-2. In the doubles Swanson and Quandee lost to Sturgeon and Burg 3-6, 8-10. Natinchek lost his match 6-8, 4-6 after putting up a tough battle in the first set. The final score of the match was Indiana State Teachers 6 Armour 1.

The Tech racket swingers got their first victory when they beat George Williams 4-3 on the University of Chicago courts. Swanson, after losing his first set to Criste, pulled himself together and finally won the match, 3-6, 6-2, 6-2. Natinchek won a grueling match from Eiswald, 6-4, 11-13, 10-8. Arnold, after losing his first set 3-6, won the second two, 10-8 and 6-2. Boehme and Herz both lost their singles matches. In the doubles Swanson and Boehme won, and Natinchek and Arnold lost their matches.

Loyola was the next victim of the Armour tennis team. Swanson took a while to warm up and lost the first set 3-6, but won the remaining two, 6-2, 6-4. Armour and Loyola each won a doubles match. The final score of the meet was Armour 4 Loyola 3.

Armour tied with Wheaton at three matches apiece when the two teams met. Armour lost three of the singles matches, and then went on to make a clean sweep of the doubles, with Swanson and Quandee beating Fischer and Dobbin, and Natinchek and Boehme defeating the two Moffet brothers.

Wright Junior College won their meet with Armour, six matches to one. Swanson won the only Armour match, defeating Brandt in two 6-3 sets.

A few days later Loyola administered a 5-2 licking to the Armour team. Natinchek won his singles match 6-4, 6-3, and Swanson and Quandee after losing the first set of their doubles match 4-6, won the next two 6-1 and 6-4.

On May 23 Armour beat North Central 4-3. Natinchek played his usual stellar game in the singles match and won it without much difficulty. Swanson and Quandee again proved unbeatable in the doubles matches, playing one of their nicest games of the season.

In their return match with Wheaton, the Tech racketeers beat them to the tune of four matches to two. Swanson and Natinchek had a bad day, both of them losing their singles matches. Captain Arnold and Quandee both were forced to battle hard to win their singles matches, but finally turned the trick. The doubles teams of Swanson and Quandee, and Natinchek and Boehme were again victorious.

George Williams lost to Armour for the second time in the season. The day finished with Armour the winner of five of the seven matches played. Swanson had no trouble at all in downing his opponent 6-2, 6-3. Natinchek and Boehme both won their matches in three sets. Quandee and Kubick lost their singles matches. The almost invincible doubles combinations of Swanson and Natinchek, and Quandee and Boehme again won their matches in two straight sets.

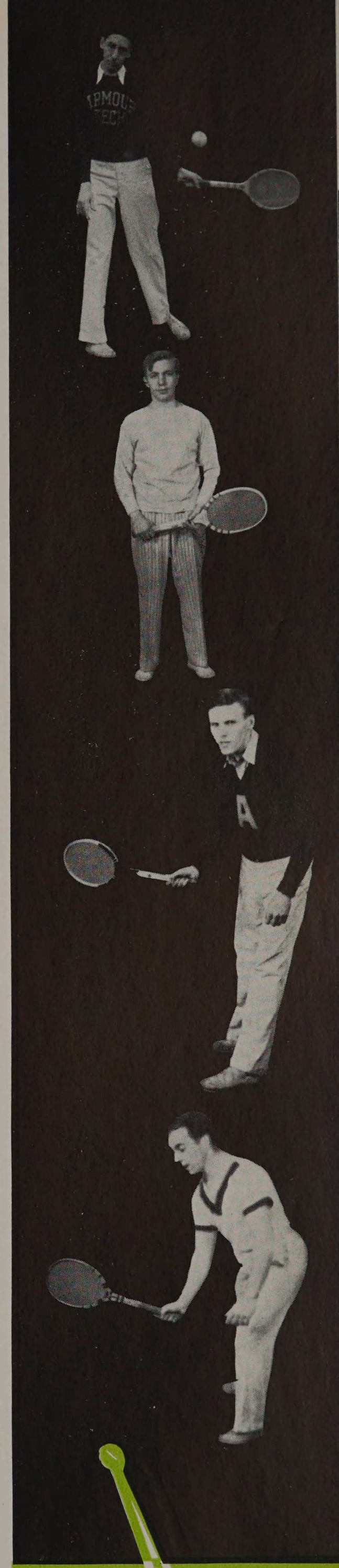

Herz

Wagner

Boehme

Charlton

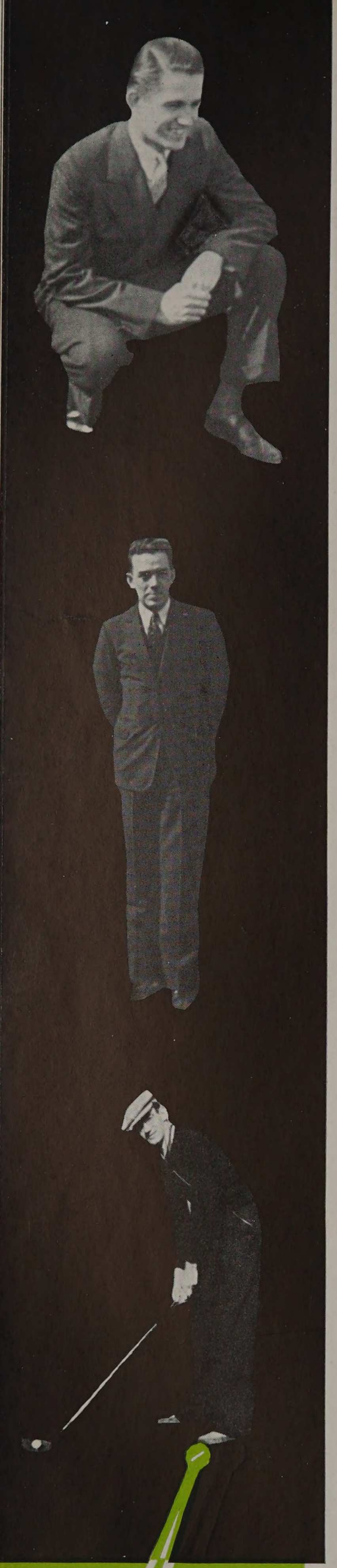

Skuza

GOLFERS

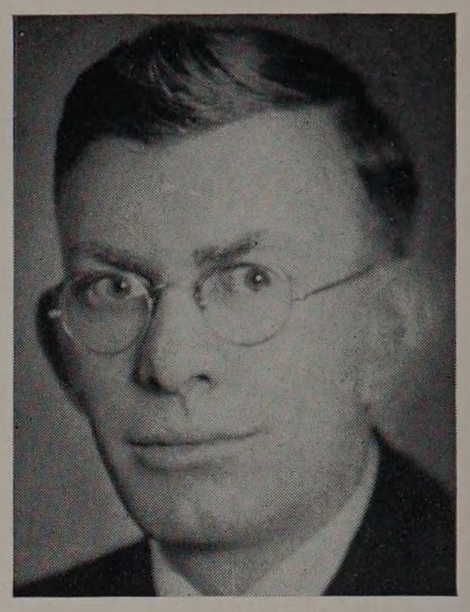

Coach Bibb

With the 1936 team containing four veterans from the previous year prospects were bright for the coming season. The members of the team, under the tutelage of Coach Bibb, lived up to all expectations, conquering most of their opponents. Captain Richards, Shanahan, Skuza, and Davidson were responsible for the greater share of the wins, and to them Coach Bibb gives a great deal of the credit for instilling a fine team spirit which led to a harmony in their play that the opposing teams found hard to conquer.

With Shanahan and Skuza coming back for the 1937 season, Coach Bibb should have a nucleus around which he can build another first rate golf team.

Haase

In the first scheduled match of the 1936 season, Armour was defeated badly by the Northwestern golf team. The Wildcats who had a very superior team proved to be superior all the way round, taking every one of the matches played, and piling up a score of twenty-one points. Armour was left holding the bag without a single point. The most brilliant playing of the day was done by a Northwestern sophomore. This Wildcat on a rampage turned in a subpar score of 35-34-69. His round included five birdies, and he finished in a blaze of glory by sinking a sixty foot approach shot for a birdie three on the eighteenth hole.

In their next meet the Tech golfers beat Beloit by a score of nine to three. The match was played on the Southmoor course. The Armour squad found their opponents to be quite easy to beat, winning the doubles matches and a greater part of the singles. Low scores for the day were turned in by Davidson, Shanahan, Skuza, and Captain Richards.

Davidson

On April 30, the Tech golfers journeyed to the Evergreen course to play the South Side Junior College. They succeeded in beating them by one point, the final score being Armour 9½ and South Side Junior College 8½. The Techawks had little difficulty in winning the doubles matches which were played off in the morning. The score at noontime was Armour 2½ points to South Side's ½ point. The rest of the points were made in the afternoon,

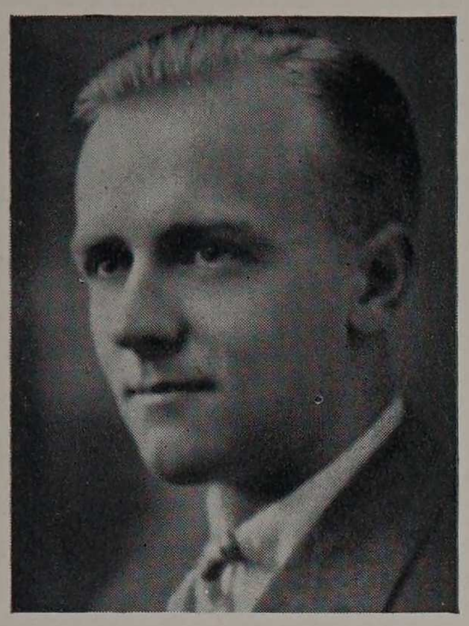

Manager Davis



Tete-a-tete on the Tee

when the singles matches were played off. Schnabel of the South Siders played off the most phenomenal golf of the day, turning in the low score of 72. He shot several birdies and par on two of the holes.

The golf team had their next meet with Loyola University. The matches were played on the Loyola home course at the North Shore Country Club. Although the final score was 16 to 2 in favor of Loyola, this is hardly indicative of the quality of golf which Armour plays, as only three of the Tech squad were able to attend. Davidson, of Armour, defeated Lynch 2 to 1 in his singles match for Armour's only points of the day.

On the nineteenth of May a thirty-six hole match was played with Wright Junior College on the Big Oaks Course. At the end of the day the score stood Wright 11½, Armour 6½. Only one of the Techawks was proficient enough at knocking the little white sphere around to win his singles match. Armour also won one of the doubles matches. Wright, on the other hand, won a doubles and three singles matches. The best scores of the day were turned in by Richards of Armour, and Davis of Wright, both of whom turned in a 78 in the singles. The other scores ranged from eighty-one to ninety. Shanahan lost to Davies of Wright, the score of their match being 78 to 82. Richards of Armour, beat his opponent, Jankowiak, by same score. Skuza lost to Sunderland, and Haase lost to Ecklund in the other singles matches. Armour and Wright split the doubles matches. Skuza and Haase beat Davies and Sunderland in the first match. In the other doubles match, Richards and Shanahan lost to Jankowiak and Ecklund.

The next match of the season was played at Southmoor, Indiana State Teachers being the visitors. On this occasion the Armour team turned loose with all the power that they had at their command. It was in this meet that the Armour golfers got some of the lowest scores that they had been able to get all year. Perhaps the fact that it was at the end of the season and they had received plenty of practice had something to do with it. Richards proved to be the best golfer of the day, turning in a low of eighty-one. Shanahan, Skuza, and Davidson each had scores of eighty-three, which is not bad golfing on any man's course. The best score that any of the Teachers could turn in was an eighty-six. The final score of the meet stood at Armour 16½, Indiana State Teachers 1½.



Schultz, Winkler, Moore, Holmes, Martin, Droegemueller, Lomiller

JUNIOR WEEK

Junior Week is that week of the year at Armour during which the intense concentration of the student is transferred from the class room to the athletic field, and diverse activities none of which are concerned with "book-learning." The entire week, devoted to baseball, track, hobo parades, openhouse, and innumerable other activities, serves as an outlet for that terrible dilemma—Spring-fever.

The week started with the parade of the Hobos on Monday morning. For being the "best dressed" hobos, B. M. Anderson, freshman, and J. Galandak, senior, received prizes of shaving soap and brush, respectively. The bespectacled Galandak and the femininely attired Anderson were the outstanding examples of what the hobo is supposed to look like in the eyes of the "upper crust."

Fraternity Open House night was inaugurated to promote more good spirit between the fraternity and non-fraternity men. The idea, which is new this year, was a great success. The progressive dance was well attended and proved very popular.

Tuesday was started off with the Junior-Senior baseball game at 9:30. Following the ball game, the Interfraternity Relays and the Interclass Relays held the field until noon, when the Interfraternity baseball finals were played off.

At 1:00 PM, one of the outstanding events of every Junior Week took the field, the Faculty-Senior Baseball Game. The Faculty, stepping out of their dignified role for the afternoon, were just boys again. Captained by Coach Kraft and Coach Weissman the faculty team took the field in their usual rowdy manner. Judging from their swashbuckling manner it would be difficult to imagine them conducting themselves with the decorum becoming their calling. However, the tried-and-true faculty came through with their thirtieth straight win over the graduating seniors, by taking the game with a score of 25-24, scoring fifteen runs legally and the remainder on thick-eyed umpiring.

To start off the scoring riot the faculty poled the old apple all over the lot and scored ten runs in the first stanza, partially due to the thick-eyed umpire. The game began to take on a more tense nature as Coach Weissman was pitching no-hit ball and the seniors were hard pressed. At about this time the sen-



Peek! . . . The Marionettes at Open House . . . Phi Pi Phi, Interfraternity Relays winners
Distillation . . . Stevens to Winblad—Seniors, Interclass Relays winners

iors introduced a handicap for the faculty in the form of a CO_2 fire extinguisher which they used to becloud the first sack in the hope that the "Score-Crazed" faculty would be lost in the fog. Undaunted by the Frost-Fog the faculty "carried on." Although this is strictly off the record, there are rumors that the faculty were usually to be found on the third sack, instead of the first, when the fog lifted. The faculty outfield was airtight which drove the seniors to concentrate their attack on the infield. Harris turned in a nice record for himself with three errors. The outstanding ballplaying was done by our super-ball player, Kraft, who, after letting five balls pass right through him, was pulled out of the game. The game went into the tenth spazm after a ninth inning rally by the seniors. This extension of the game was no help to the faculty whose sedentary habits were beginning to catch up with them.

Wednesday saw the start of the interfraternity track activities and the close of the interclass baseball. The finals of the interfraternity track meet were held at 2:00 P.M. At 7:30 P.M. the spring concert and interfraternity sing were held. Pi Kappa Phi repeated their last year's victory by winning the sing again this year. The other fraternities taking part were Delta Tau Delta, Phi Kappa Sigma, Phi Pi Phi, Sigma Alpha Mu, Theta Xi. The judges were Miss Nell Steele, Professor Emeritus Charles Leigh, and Dr. Rufus Oldenburger. The Spring Concert, under the direction of O. Gordon Erickson, was given before a large and enthusiastic audience of parents and friends. The concert featured several soloists: a trumpet solo by J. H. Johnsen, a saxophone solo by R. M. Paulson, and an accordian duet by B. F. Heine, and L. Skubic.

Thursday saw the finals of the interdepartmental baseball, and the Junior-Senior events in the morning. The afternoon brought the Pentathlon, and evening brought the traditional Bonfire and celebration by the entire student body. The evening began with a huge bonfire just north of the gas lab. The students, led by the Junior Marshals, snake-danced around the fire singing the fight song. As the blaze died down so did the enthusiasm, but in the shadows

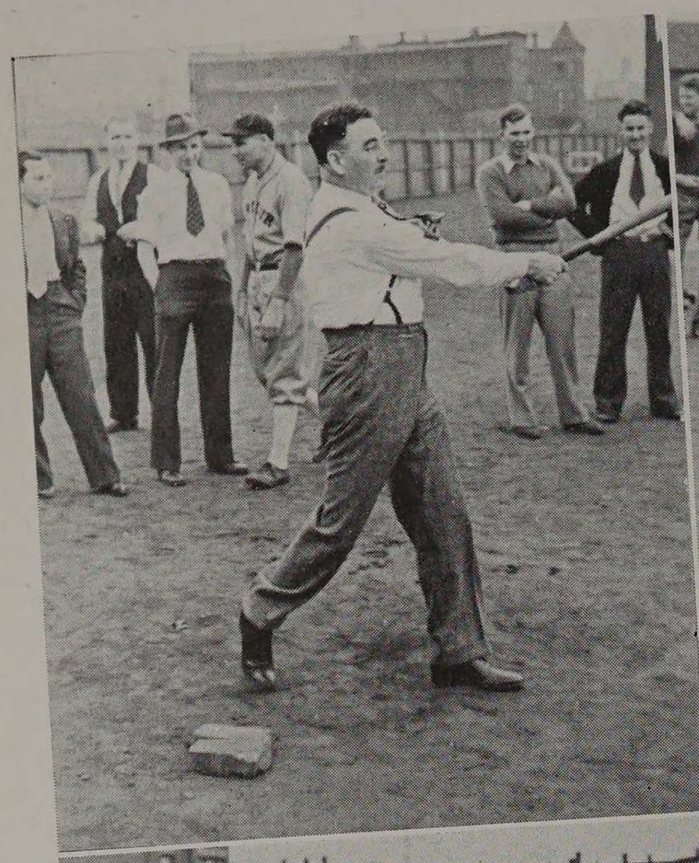





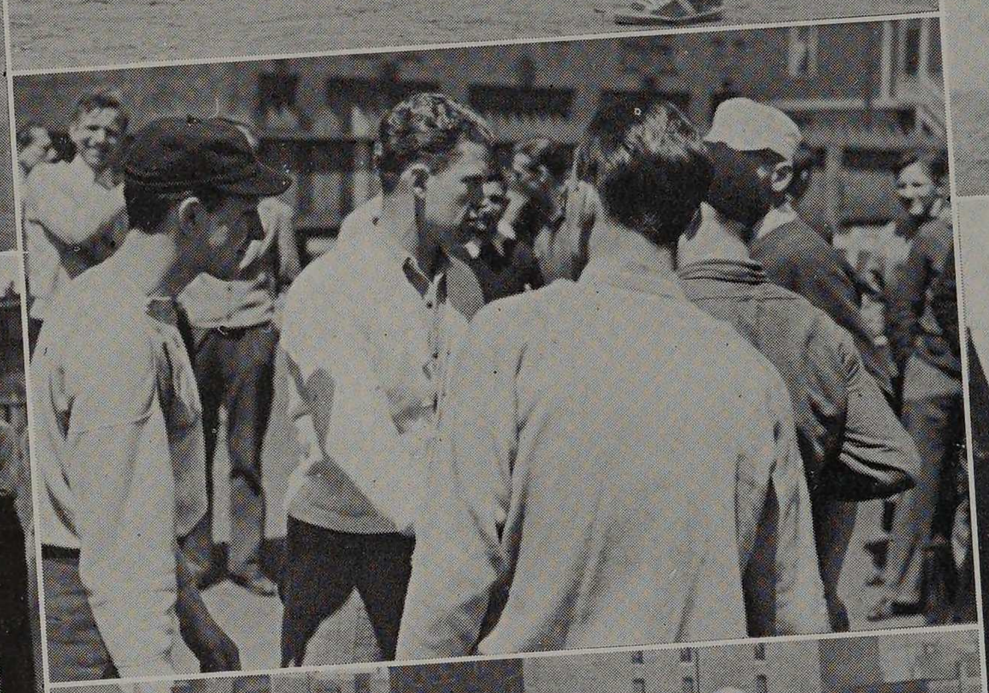

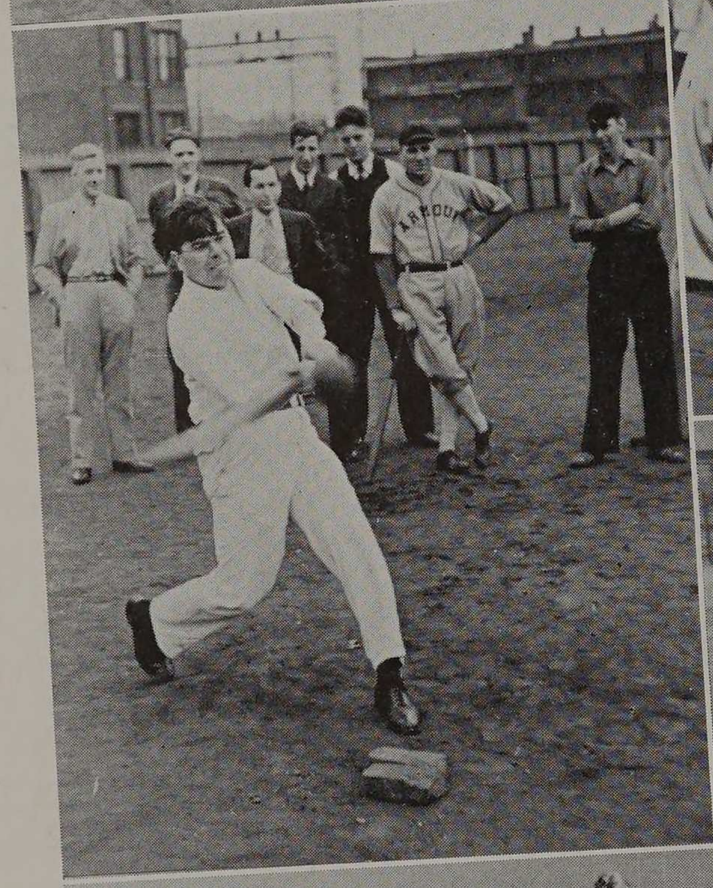





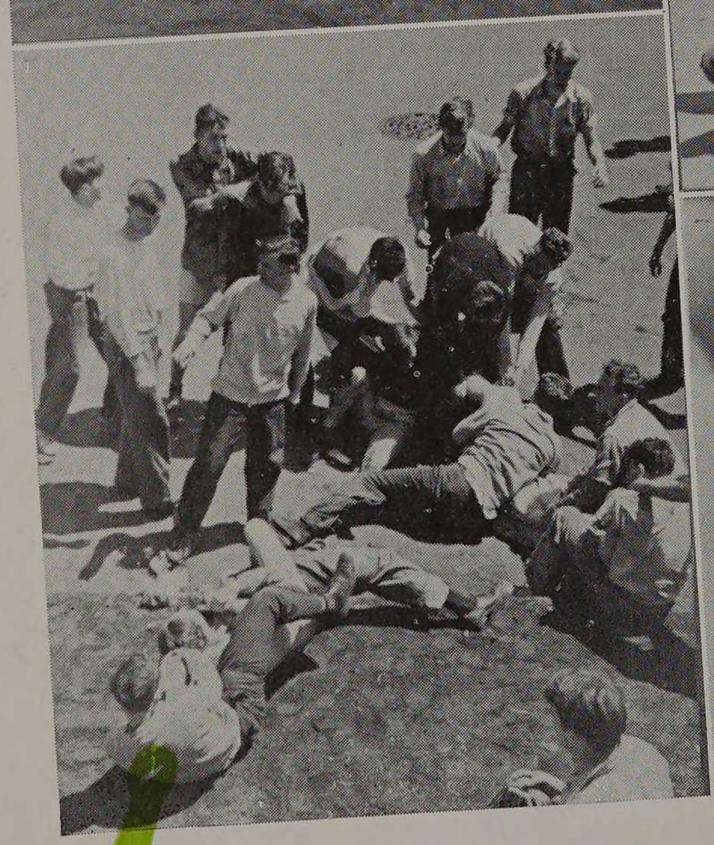

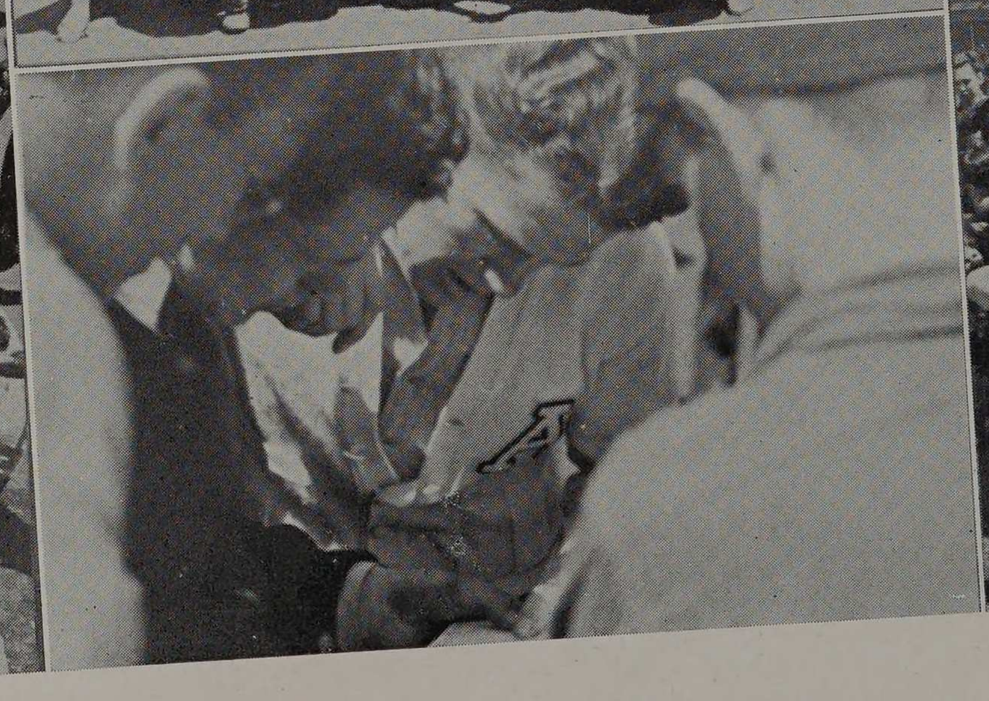

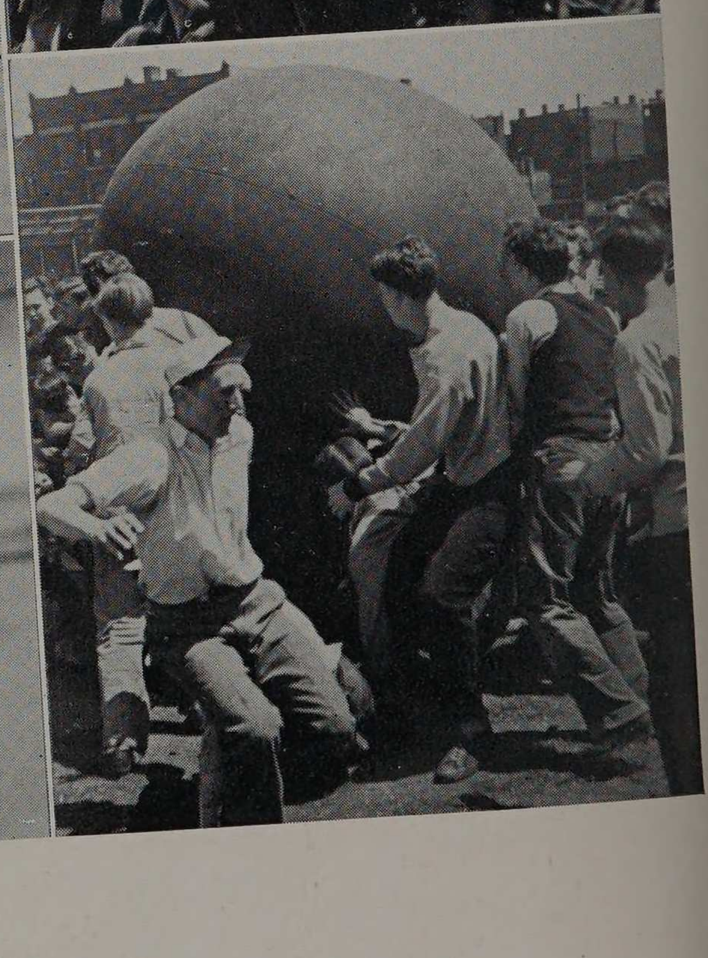

Careful of that Blood Pressure—Ballet Master at Play—Freezing the Bases.
Yup! He Missed!—Umpire Moore Looking Tough—Winnahs!—Seniors Schmiers Stratosphere Flight.
What, Again?—Thirty Errors?—'Smatter, Break a leg?

just beyond the glow of the dying embers a new scheme was hatched. It is generally conceded that this new scheme was the brain child of the famous "sorrel-top," who has been the most outstanding, if not notorious, member of the class of '37 since our green-cap days of street brawls. The new scheme was to meet in the Loop where we could not be harassed by the bevy of squad cars with which we were honored on the campus. The snake dance was renewed on State street where the hundred-or-so gathered. The dance tangled traffic in the desired fashion and a great time was had until the snake showed a weakness for the current attraction at the Chicago Theatre. The management of the theatre had some very definite ideas of their own about snake-dances, and, by calling all hands, repelled the invasion, taking one hostage who was soon at large due to the efforts of Mr. Allison.

What was to have been one of the most interesting events of the Junior-Senior clash for Thursday went off half-cocked, and, while it was anything but a miss-fire from a spectators viewpoint, it was enjoyed by only a very few. The event was to have been an egg tossing contest, something as follows: the Juniors line up facing the Seniors; the Juniors all have an egg in their hand; both lines take one step to the rear; the Juniors toss the egg to the Seniors, each having an assigned partner to whom he is to toss said "hen fruit," the Senior partner catches the egg, and then both lines again take a step backward; the egg is now tossed to the Juniors. The procedure is continued and the class breaking the least eggs wins after they have passed a certain point. Well, it all looked good "on paper" and that's as far as it got. Just after the push-



The Juniors, Interclass Winners—Phi Kap's Winning Stunt—Judges at Work.
Some Lunch, Look at that Orange—Outdoor Math Class—and Keep it Polished, Fella.



The Great Freshman-Sophomore Informal—Hm! Nize goods!—Too Bad, Freshies.
We Done It, Maw—Quit Shoving—Come On, Get in There—Bring My Galoshes

ball event someone found the eggs and the air was soon thick with flying eggs. A counter-attack was immediately launched to seize the crate of barn-yard nuggets, pandemonium reigned—not to mention the "reign" of eggs—the street was a seething mass of egg smeared upper classmen. So ended what was to have been a dignified contest—Oh well, you can't beat fun.

Friday, the closing day of a hectic week, started off in the morning with the athletic award assembly. The athletic awards for the year were given out by the coaches of the respective teams. This idea, new to Junior Week, was not as well attended as was expected, due to the intensive activities of the freshmen and sophomores.

Friday being the day of the Frosh-Soph Rush, it was impossible to pull the two classes apart long enough to get them assembled under one roof without drastic results, so the assembly was held without them. At high noon came the Interfraternity Pageant. The pageant was won by the Phi Kaps. Phi Kappa Sigma presented a colorful skit entitled "Jungle Armour" in which three scientisfs discovered the ruins of Armour in the year 2036. The ruins yielded a WPA worker leaning on a shovel, and some students playing cards while some black savages stood around.

The most exciting event of any Junior Week is always the Frosh-Soph Rush. This is always held on Friday afternoon to terminate the activities of the week on the campus. The Freshmen and Sophomores line up at the ends of the field and when the Marshals have placed the bags in the center, and the signal is given, the fight starts to decide, once and for all, the year long feud which has been raging for many months. The Sophomores won, as has been the trend of affairs for the last several years. Usually out-numbered, the Sophs have won several years running because of their superior organization. It is always a good lesson to the freshman for next year, as he employes the same methods to win himself.



Scenes at the Junior Prom at Elmhurst Country Club, May 15, 1936

THE JUNIOR FORMAL

On the evening of May 15, 1936, Junior Week was climaxed by the Junior Formal, which also brought to a close the social season of the school year. The Prom was accompanied by all of the glamor, color, and gayety of a formal college function. A note of novelty was sounded when it was held for the first time at a country club located on the outskirts of Chicago.

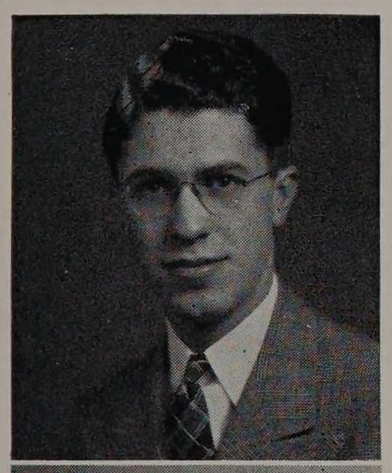

Oreste A. Tomei

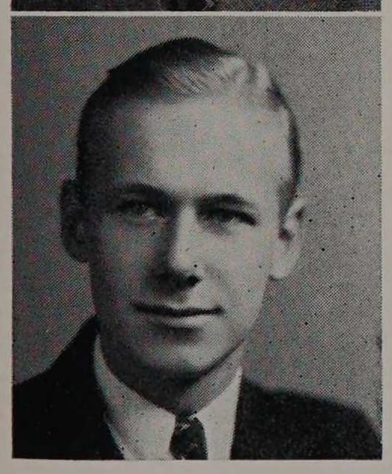

Roy J. Magnuson
Co-Chairmen

An exhilarating ride through the countryside before the evening's festivities were started served to put the dancers in the best of spirits, so that the strains of syncopation issuing forth from Emil Flindt's rhythmic orchestra and the soft lights together with the smooth floor were well received by the Armourites when they arrived at the Elmhurst Country Club. The dancers' appetites for material things were satisfied when supper was served at midnight between the melodic offerings of the orchestra.

The formally clad Techawks and their beauteous friends spread the joyous sounds of merriment over the beautiful and spacious lawns surrounding the club house, and out into the clear, star-lit countryside air. The beautiful star light and the large grounds made strolling out into the night between dances an added pleasure. The orchestra's renditions of various special arrangements, including the Armour "Alma Mater" and the "Fight Song," did much to make the evening completely enjoyable.

The gala Prom spirit was shared with the students and their guests by Dean and Mrs. Heald, Mr. and Mrs. Allison, and Mr. Setterberg and his guest. The popularity of this country club dance is attested by the fact that the one hundred and fifty couples who attended danced on into the not-so-wee hours of the morning.

THE SENIOR CLASS

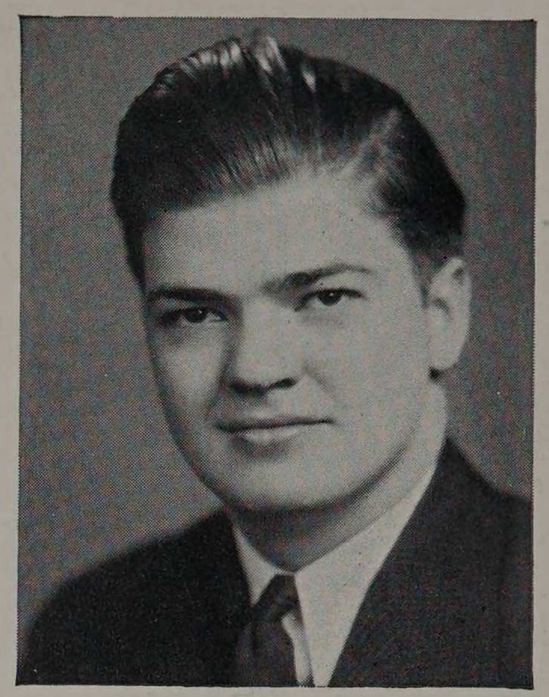

Martin

OFFICERS

Paul M. Martin, President

COMMISSIONERS

Joseph F. Bartusek
Arthur G. Dreis
Arthur Goldsmith
Joseph A. Haase
Leo J. Janas
John F. McCaulay
Edward F. Schmaltz
Anton A. Sobolik, Jr.
Jack C. Stern
Lewis E. Zwissler

In the spring a young man's fancy turns to many things in addition to love. To the Senior at Armour, spring means Commencement, and Commencement bears the connotation of cherished memories of the past and a hazy outlook into the future. Four years of comradeship, studies, and activities constitute our fond memories. It is the thought of these that leaves us with a lump in our throat and a tear in our eye as the day of Commencement approaches.

Turning back the pages of history and reminiscing into those memorable days as underclassmen, our dreams take us first to our registration as Freshmen. The surroundings of Armour and the newness of college life helped to instill in us that "know it all" attitude apparently so essential and prevalent among Sophomores. As Sophomores we found ourselves already setting new precedents and traditions. Entering the rush as the "underdogs," as the result of having been subjected to ignominous defeat as Freshmen, we rose to the proverbial height of the occasion and became the fourth class in the history of the noble event to win as Sophomores. As Sophomores we became the first class to run two dances, which attained a new high, both in financial as well as social success. Thus we ended the first chapter of our engineering education which prepared us so well for our more specialized training as upperclassmen.

As the Junior year wore on, and the hair on our chin grew so that it became necessary to shave every day instead of the customary every other day, we began to learn the difference between chemistry and chemical engineering, electricity and electrical engineering, and all of those other hazy ideas which cluttered up our mind as Freshmen. Membership in the engineering societies, athletic teams, school publications, and other campus activities began to occupy a very large part of our time. Our contribution to the first semester social whirl consisted of a Christmas dance, held among the beautiful surroundings of the Boulevard Room in the Stevens Hotel. By the time we made up our mind on getting down to serious work for the second semester, we found that Junior Week was upon us, which meant the traditional postponing of the



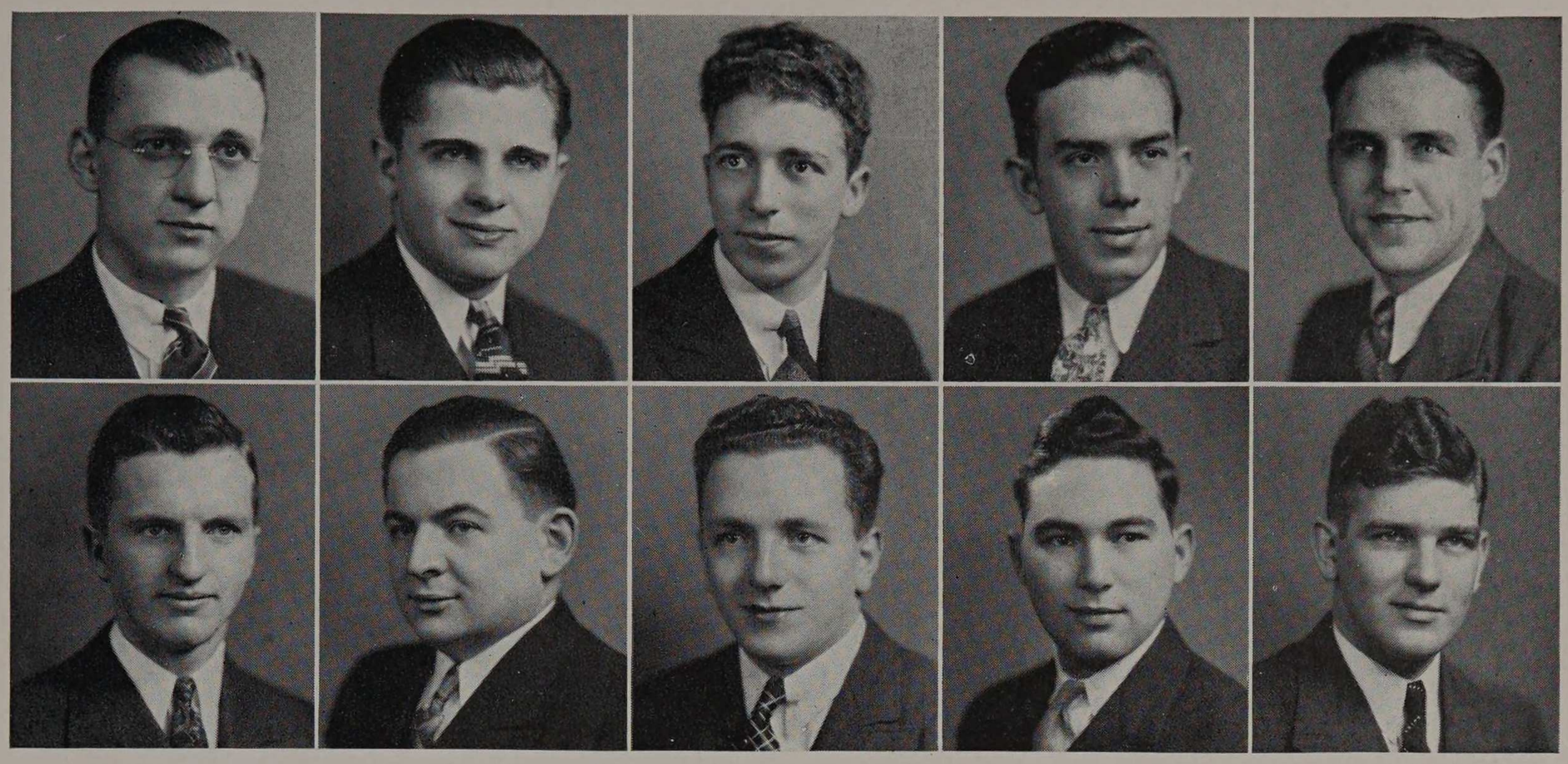

Bartusek, Dreis, Goldsmith, Haase, Janas
McCaulay, Schmaltz, Sobolik, Stern, Zwissler

semester's work until the last three weeks of school. That memorable week of events which tightened the knot binding our friendship into a firm everlasting realism, was climaxed with the most befitting of all traditional Junior Formals which was held at the lovely Elmhurst Country Club under the beautiful setting of a warm spring evening and a cloudless starlit sky.

The success of the commission form of class government during the Junior year was the cue for its readoption in our Senior year. Departmental politics, which always have been the chief "bugaboo" of all other forms of student government, were completely disposed of. In a public election a president was elected in the customary way, and two commissioners selected by each department as representatives were responsible for all class affairs. Functioning in the manner, the class made definite strides into the portals of Armour's mythical hall of fame. The long list of extra curricular activities found its way into most of our spare time, and many of us found ourselves very thoroughly occupied acting as leaders in the engineering societies, athletic teams, fraternities, publications, musical clubs, and other time consuming and anti-schoolwork organizations. The social side of our education was taken care of at the Senior Informal, held during the Thanksgiving holidays in the Gold Room of the Congress Hotel. This event furnished a new high in turnout for school dances.

As we reach the last few pages in our book of memories we recall that the most popular expression in our last semester was: "Have you got a job?" Employment was the most popular topic of conversation. Leaving school at the termination of one of the most severe economic depressions, many of our classmates had secured positions long before Commencement Day.

That great day of Commencement gradually creeped up on us, and before we knew it, it had arrived and found us, the Seniors, in a very bewildered condition. The bitter thought that Commencement meant for many of us, the last vision of some of our classmates whom we had learned to love and whose friendship and comradeship had developed into an intimate understanding of each other, leaves us with a heavy heart, which furthers our fondness for each other, and makes us realize that even though we may never see them again, they will loom up as bright stars before our dreamy mind as we reminisce in our field of memories of our days at dear old Armour.

SENIOR COMMITTEES

GRADUATION COMMITTEE

S. M. Miner, Chairman
J. P. Slowiak
R. R. Bacci
J. P. Donnelly
C. J. McCarty
R. E. Winkler

JEWELRY COMMITTEE

P. L. G. Moore, Chairman
R. A. Clarke
W. M. Gunther
E. M. Imbur
E. E. Modes
C. A. Saletta

CAP AND GOWN COMMITTEE

P. R. Schultz, Jr., Chairman
R. Harwood
J. Houtsma
H. P. Lohmiller
J. J. Lopina
A. Mandelowitz

PHOTOGRAPHY COMMITTEE

E. H. Brink, Chairman
R. W. Becker
L. F. Kacel
E. F. Kreisel
F. X. Popper
P. A. Reh

ANNOUNCEMENT COMMITTEE

J. J. Penn, Chairman
J. Hlousek
A. H. Ramp
D. E. Richardson
S. Taradash
F. G. Westerman



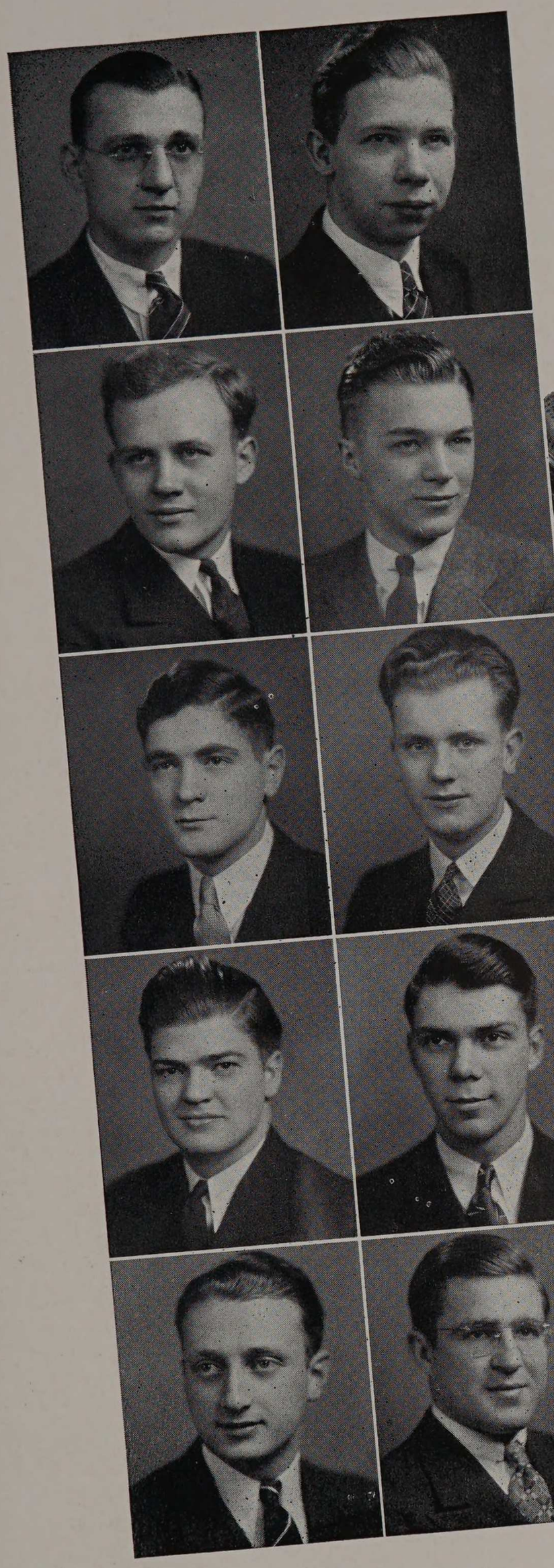



Bartusek
Brissman
Gerber
Martin
Miner

Bauermeister
Chapin
Heike
Merz
Schultz

THE HONOR EDITION AWARD

"The Board of Control in a meeting assembled each year shall select ten men from the graduating class to be known as Honor Edition Men. The basis of selection shall be on the leadership and interest in all school activities displayed by these men while in school. These men shall receive recognition of this award by appropriate publication of the Honor Edition Award in the **Cycle.** The list shall be published in alphabetical order, there being no discrimination with regard to priority in the scoring."

It is only fitting that a special edition of this, the record of a year's activities at Armour, should be the award for excellence in activities. The Honor Edition Men of the Class of 1937 are:

Joseph F. Bartusek
Herman O. Bauermeister
Donald N. Brissman
William A. Chapin, Jr.
Norton Gerber
Eugene A. Heike
Paul M. Martin
Robert L. Merz
Sydney M. Miner
Paul R. Schultz, Jr.

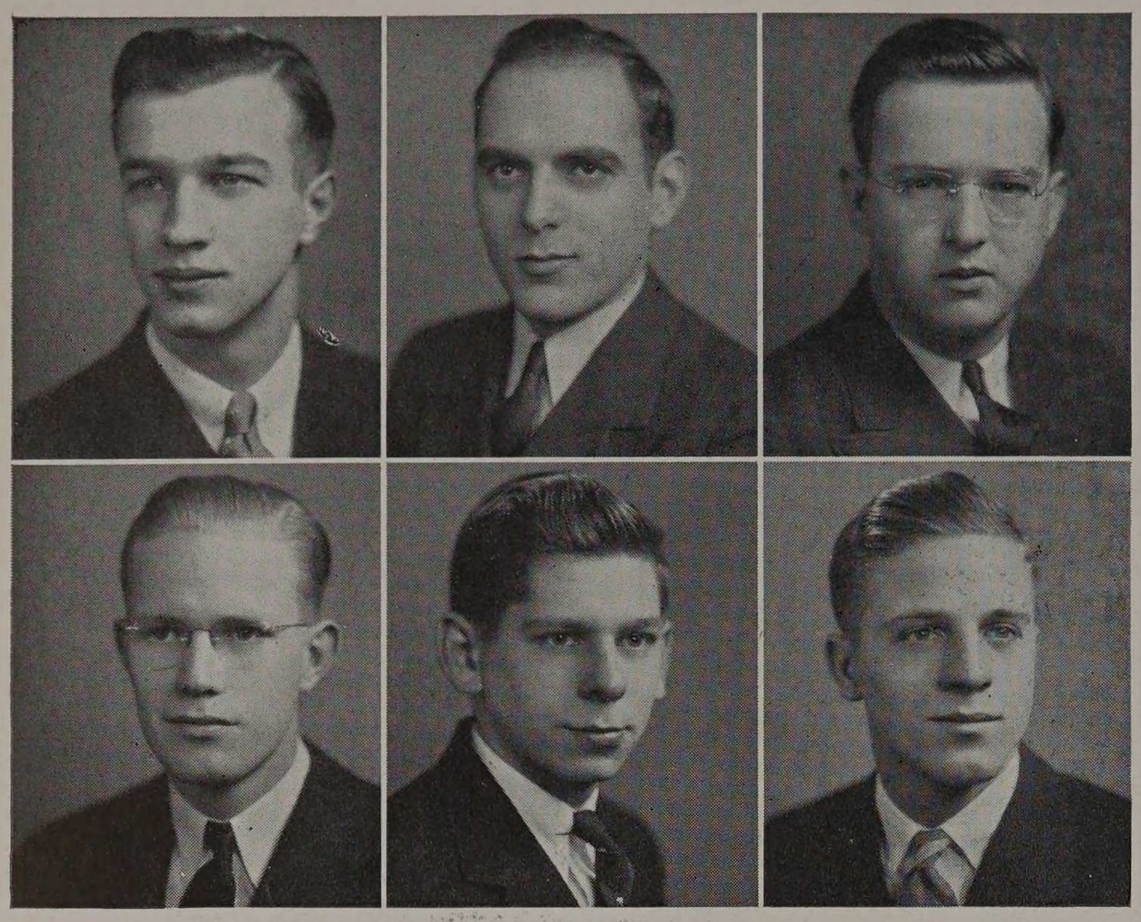

THE SENIOR CLASS 1937

Anthony J. Allegretti
Chicago, Illinois
B.S. in Chemical Engineering
Austin High School, Chicago, Illinois. Alpha Chi Sigma; A.I.Ch.E. 3, 4; Orchestra 1, 2, 3, 4; Boxing 3, 4; Track 3, 4.

Fred R. Anderson
Chicago, Illinois
B.S. in Fire Protection Engineering
James H. Bowen High School, Chicago, Illinois. Theta Xi; F.P.E.S. 2, 3, 4; Campus Club 1, 2, 3; Baseball 1, 2.

Joseph F. Bartusek
Chicago, Illinois
B.S. in Mechanical Engineering
Harrison Technical High School, Chicago, Illinois. Tau Beta Pi; Pi Tau Sigma; A.S.M.E. 2, 3, 4; Honor A, President 4; Baseball 1, 2, 3, 4, Co-Captain 4; Class President 3; Class Commissioner 4.

Herman O. Bauermeister
Chicago, Illinois
B.S. in Chemical Engineering
Waller High School, Chicago, Illinois. Alpha Chi Sigma; Tau Beta Pi; Phi Lambda Upsilon; Sphinx; Armour Players 1, 2; Math Club 2, 3; Glee Club 4; A.I.Ch.E. 3, 4; Tennis 2, 3; Fencing 2; Armour Archers 3; Engineer 2, 3, Associate Editor 3; Tech News 2, 3, 4, Copy Editor 3, 4.

J. Lee Beatty
Maywood, Illinois
B.S. in Chemical Engineering
Proviso Township High School, Maywood, Illinois. Fencing Club 2, 3, 4; A.I.Ch.E. 2, 3, 4.

Robert W. Becker
Bloomington, Indiana
B.S. in Architecture
Carl Schurz High School, Chicago, Illinois. Bloomington High School, Bloomington, Indiana. Scarab; A.A.S. 1, 2, 3, 4; Rifle Club 4; Photography Committee 4.

Morris H. Beckman
Chicago, Illinois
B.S. in Architecture
Nicholas Senn High School, Chicago, Illinois. Scarab, President 4; A.A.S. 1, 2, 3, 4; Rifle Club 4; Orchestra 1; Stresses and Strains Orchestra 1.

William C. Behmer
Chicago, Illinois
B.S. in Civil Engineering
Lane Technical High School, Chicago, Illinois. W.S.E. 3, 4; Boxing 1, 2, 3, Co-Captain 3.

George M. Amory
Chicago, Illinois
B.S. in Fire Protection Engineering
Morgan Park Military Academy, Chicago, Illinois. Theta Xi; F.P.E.S. 2, 3, 4; Basketball 1.

Henry L. Appel
Glencoe, Illinois
B.S. in Mechanical Engineering
New Trier High School, Winnetka, Illinois. Pi Tau Sigma; A.S.M.E. 2, 3, 4; Cheer Leader 4.

Frances W. Anderson
Chicago, Illinois
B.S. in Mechanical Engineering
St. Ignatius High School, Chicago, Illinois. A.S.M.E. 3, 4; Boxing 1, 2; Engineer 2, 3.

Raymond R. Bacci
Chicago, Illinois
B.S. in Chemical Engineering
Lake View High School, Chicago, Illinois. Delta Tau Delta; A.I.Ch.E. 3,4; Orchestra 1, 2; Baseball 1, 2, 3, 4; Basketball 3, Interclass Basketball 4; Interclass Boxing 4; Engineer 1, 2; Graduation Committee 4; Social Committee 2.

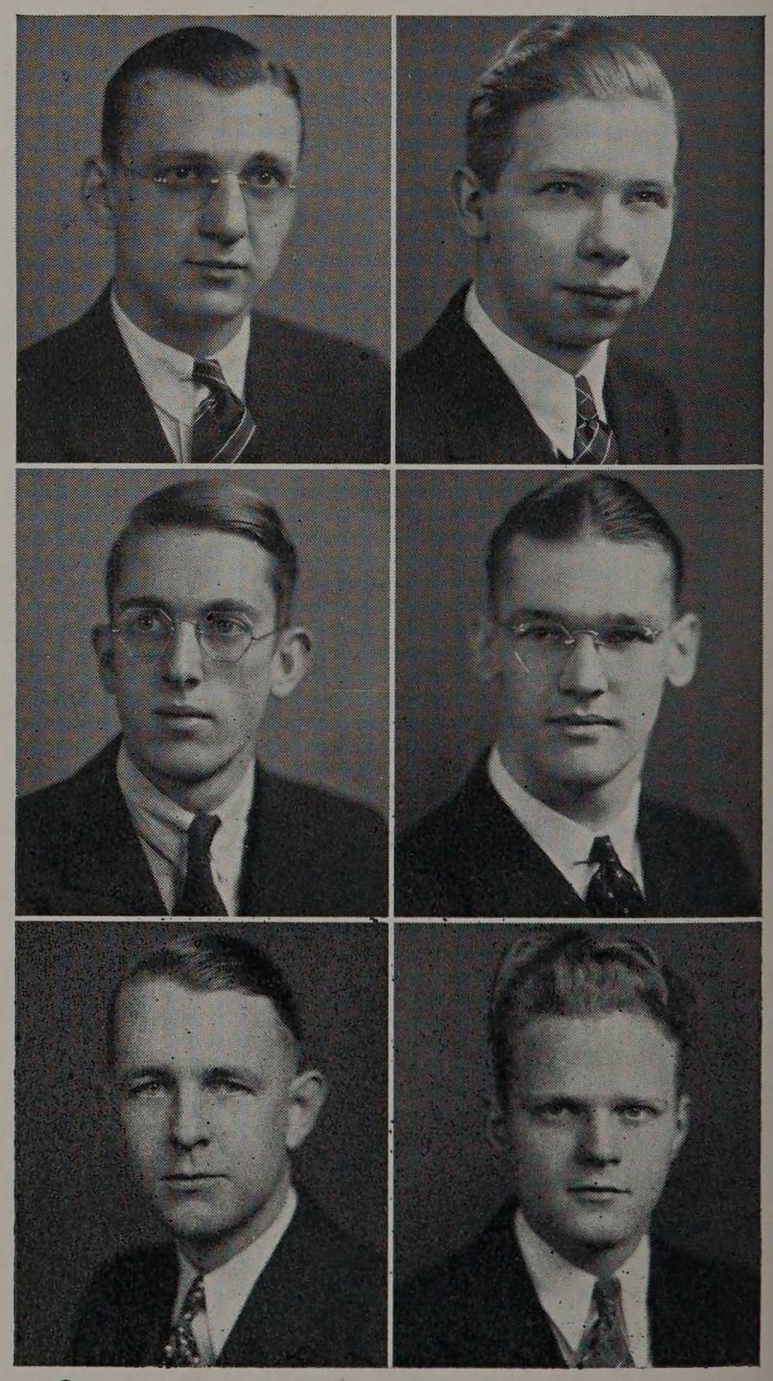

THE SENIOR CLASS 1937

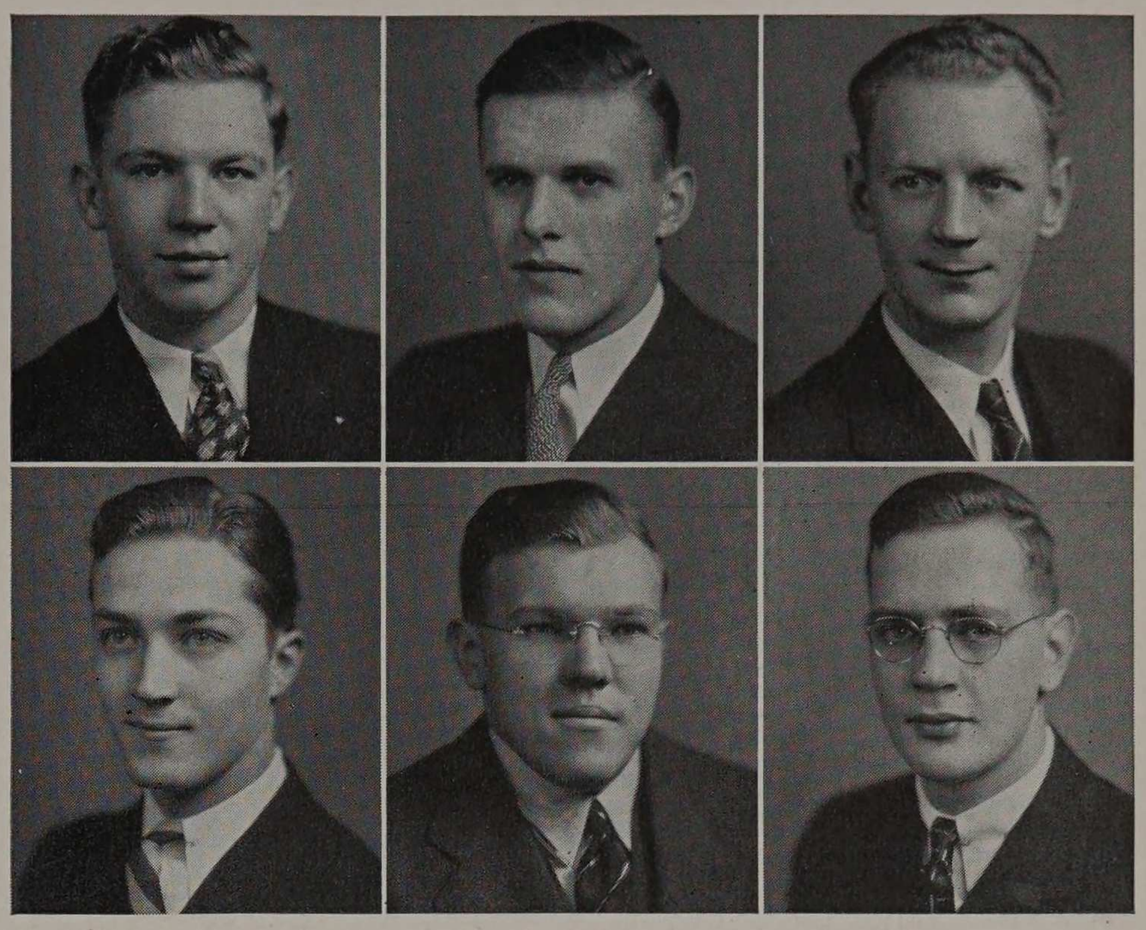

Harry L. Bliss

Chicago, Illinois
B.S. in Engineering Science
Calumet High School, Chicago, Illinois. Alpha Chi Sigma; Phi Lambda Upsilon; Orchestra 2, 3, 4; Glee Club 4; A.I.Ch.E. 3, 4.

George W. Boylan

Chicago, Illinois
B.S. in Civil Engineering
Crane Technical High School, Chicago, Illinois. Triangle; W.S.E. 2, 3, 4.

Robert A. Boehme

Chicago, Illinois
B.S. in Mechanical Engineering
Lane Technical High School, Chicago, Illinois. A.S.M.E. 3, 4; Tennis 3, 4.

Jerome C. Brichta, Jr.

Chicago, Illinois
B.S. in Chemical Engineering
Crane Technical High School, Chicago, Illinois. A.I.Ch.E. 3, 4.

Walter H. Bottelsen

Chicago, Illinois
B.S. in Civil Engineering
Carl Schurz High School, Chicago, Illinois. Campus Club 1, 2, 3, 4; Rifle Club 1, 2; W.S.E. 3, 4.

Earle H. Brink

Chicago, Illinois
B.S. in Electrical Engineering
Tilden Technical High School, Chicago, Illinois. Tau Beta Pi; Eta Kappa Nu; Sphinx; A.I.E.E. 2, 3, 4; Cycle 3, 4, Campus Organization Editor 3, Assistant to Editor 4; Election Committee 4; Photography Committee 4, Chairman; Class Commissioner 3.

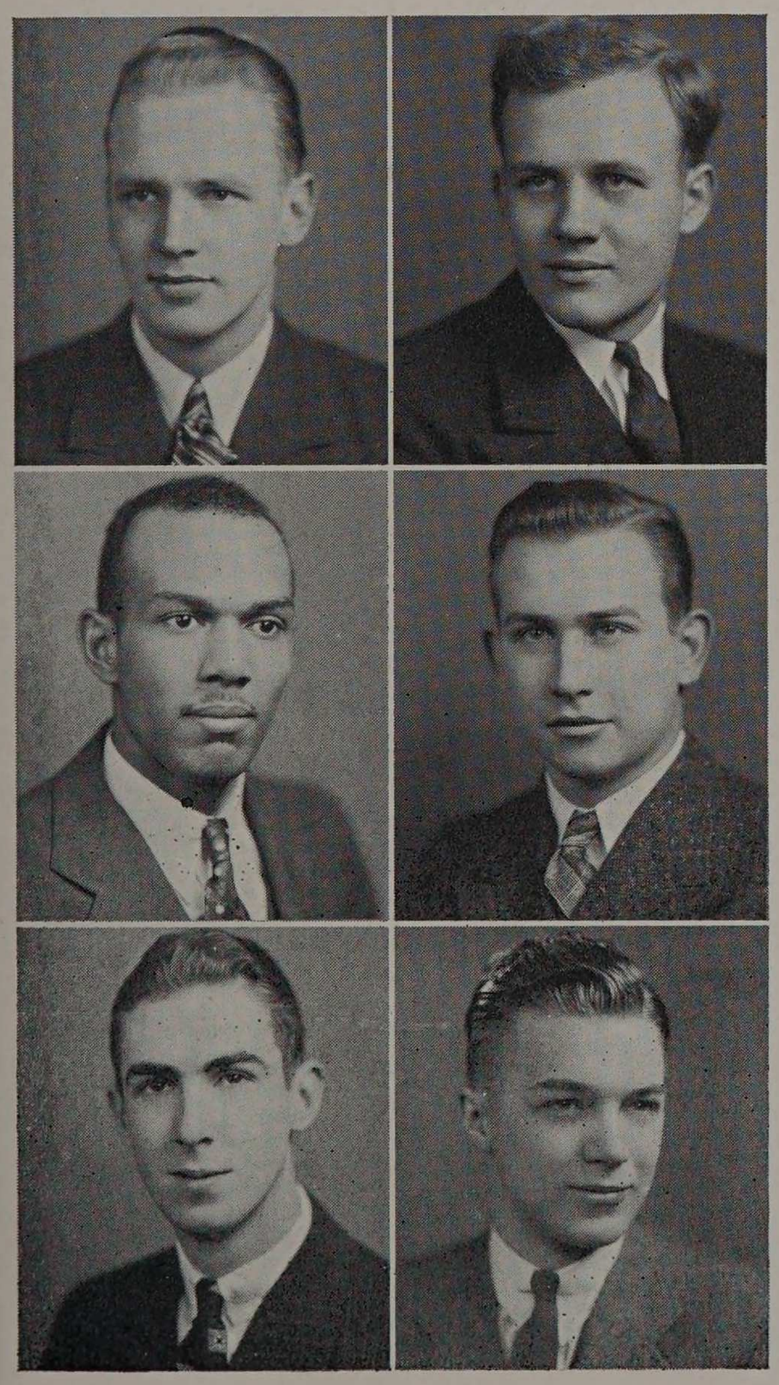

Warren R. Brinkman

Chicago, Illinois
B.S. in Chemical Engineering
Calumet High School, Chicago, Illinois. Phi Kappa Sigma.

Donald N. Brissman

Moline, Illinois
B.S. in Fire Protection Engineering
Moline High School, Moline, Illinois. Delta Tau Delta; Black Knight; Tau Beta Pi; Salamander, President 4; Sphinx; F.P.E.S. 1, 2, 3, 4, President 4; Manager of Golf Team 4; Armour Engineer 1, 2, 3, 4, Editor 4; Honor Marshall; Inter-Honorary Council 4.

Harold F. Carey

Chicago, Illinois
B.S. in Chemical Engineering
Englewood High School, Chicago, Illinois. A.I.Ch.E. 2, 3, 4.

E. Walter Carlson

Chicago, Illinois
B.S. in Mechanical Engineering
Fenger High School, Chicago, Illinois. Pi Tau Sigma; A.S.M.E. 3, 4; Swimming 4.

Kenneth F. Carroll

Oak Park, Illinois
B.S. in Mechanical Engineering
Oak Park and River Forest Township High School, Oak Park, Ill. Honor A; Glee Club 1, 2; A.S.M.E. 3, 4; Track 1, 2.

William A. Chapin, Jr.

Chicago, Illinois
B.S. in Electrical Engineering
Lane Technical High School, Chicago, Illinois. Theta Xi, President 4; Black Knight; Tau Beta Pi, President 4; Eta Kappa Nu, President 4; Sphinx; Pi Nu Epsilon; A. I. E. E. 2, 3, 4; Orchestra 2, 3, 4; Boxing 2, 3; Wrestling 4, Manager 4; Cycle 2, 3, Business Manager 3; Tech News 2, 3; Class Commission 3; President Interhonorary Council; Fraternity Handbook Editor; A.T.S.A. 4; Inter-Fraternity Council.

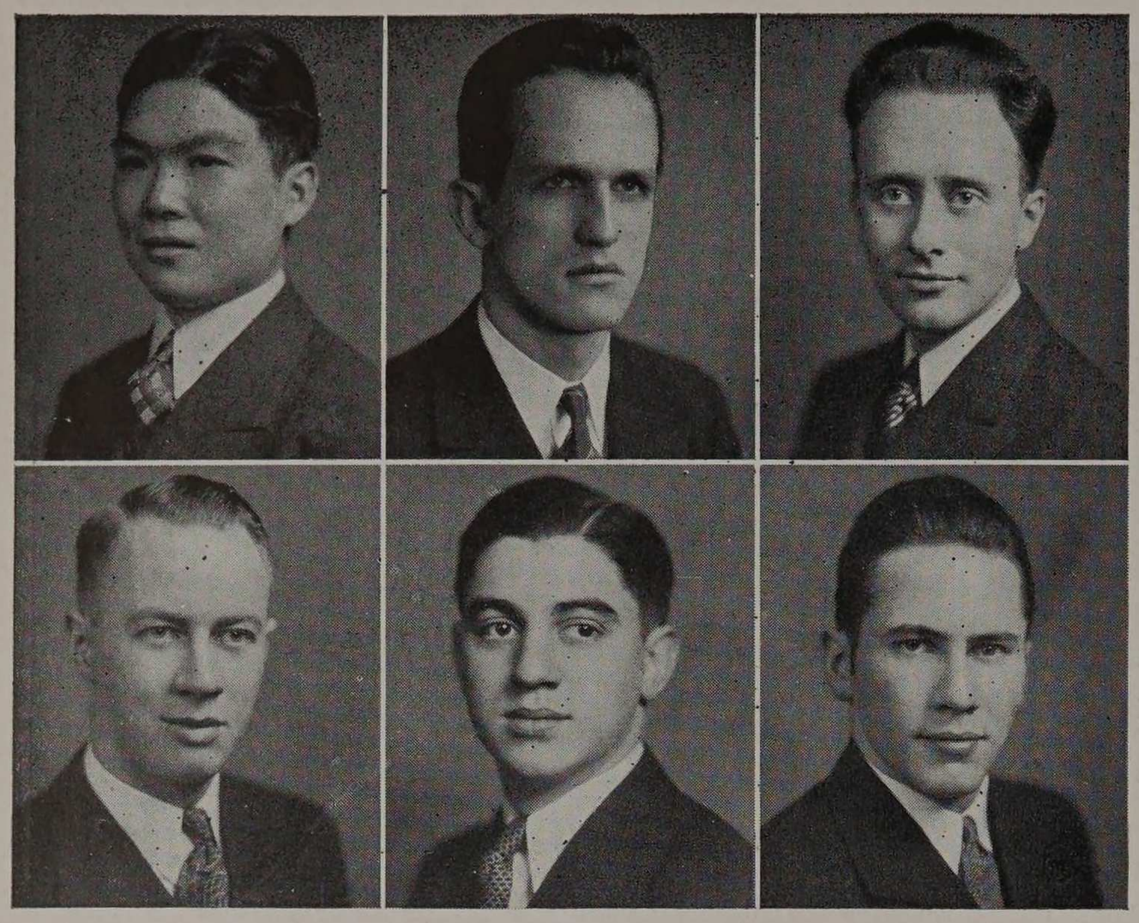

THE SENIOR CLASS 1937

Wei S. Chen
Chicago, Illinois
B.S. in Mechanical Engineering
Tilden Technical High School, Chicago, Illinois. A.S.M.E. 3, 4.

Eugene G. Ciechanowicz
Chicago, Illinois
B.S. in Civil Engineering
Lindbloom High School, Chicago, Illinois. Pi Nu Epsilon; Glee Club 1, 2, 3, 4; W.S.E. 3, 4; Swimming 1, 2, 3, 4; Interclass Baseball 3; Tech News 3, 4.

Robert A. Clarke
Chicago, Illinois
B.S. in Chemical Engineering
St. Ignatius High School, Chicago, Illinois. Alpha Chi Sigma; Glee Club 1, 2; A.I.Ch.E. 3, 4; Swimming 2; Armour Players 2; Jewelry Committee 4.

Willard E. Collins
Chicago, Illinois
B.S. in Mechanical Engineering
Calumet High School, Chicago, Illinois. A.S.M.E. 4.

John W. Crapple
Chicago, Illinois
B.S. in Mechanical Engineering
Austin High School, Chicago, Illinois. Rifle Club 4; Armour Eye 4.

John H. Damiani
Chicago, Illinois
B.S. in Mechanical Engineering
Nicholas Senn High School, Chicago, Illinois. Pi Nu Epsilon; Glee Club 2, 3, 4; A.S.M.E. 3, 4; Fencing 2, 3; Archery 2, 3, President 2.

Mark L. Dannis
Chicago, Illinois
B.S. in Engineering Science
Hyde Park High School, Chicago, Illinois. Math Club 3, 4; Glee Club 1, 2, 3, 4; Track 3, 4; Jacket Committee 2.

Daniel A. Delve
Chicago, Illinois
B.S. in Electrical Engineering.
Crane Technical High School, Chicago, Illinois. Baseball 1, 2, 3, 4; Interclass Baseball 2, 3.

Fred H. Denio
Chicago, Illinois
B.S. in Electrical Engineering
Lane Technical High School, Chicago, Illinois. Beta Psi; A.I.E.E. 2, 3, 4; Rifle Club 4; Glee Club 1.

Raymond J. Devereaux
Chicago, Illinois
B.S. in Engineering Science
James H. Bowen High School, Chicago, Illinois. W.S.E. 4.

Nathan Disenhaus
Chicago, Illinois
B.S. in Electrical Engineering
Crane Technical High School, Chicago, Illinois. A.I.E.E. 2, 3, 4; Radio Club 3, 4; Fencing 3; Tech News 2.

James P. Donnelly
Maywood, Illinois
B.S. in Architecture
Proviso Township High School, Maywood, Illinois. A.A.S. 1, 2, 3, 4; Boxing 1, 2; Graduation Committee 4.

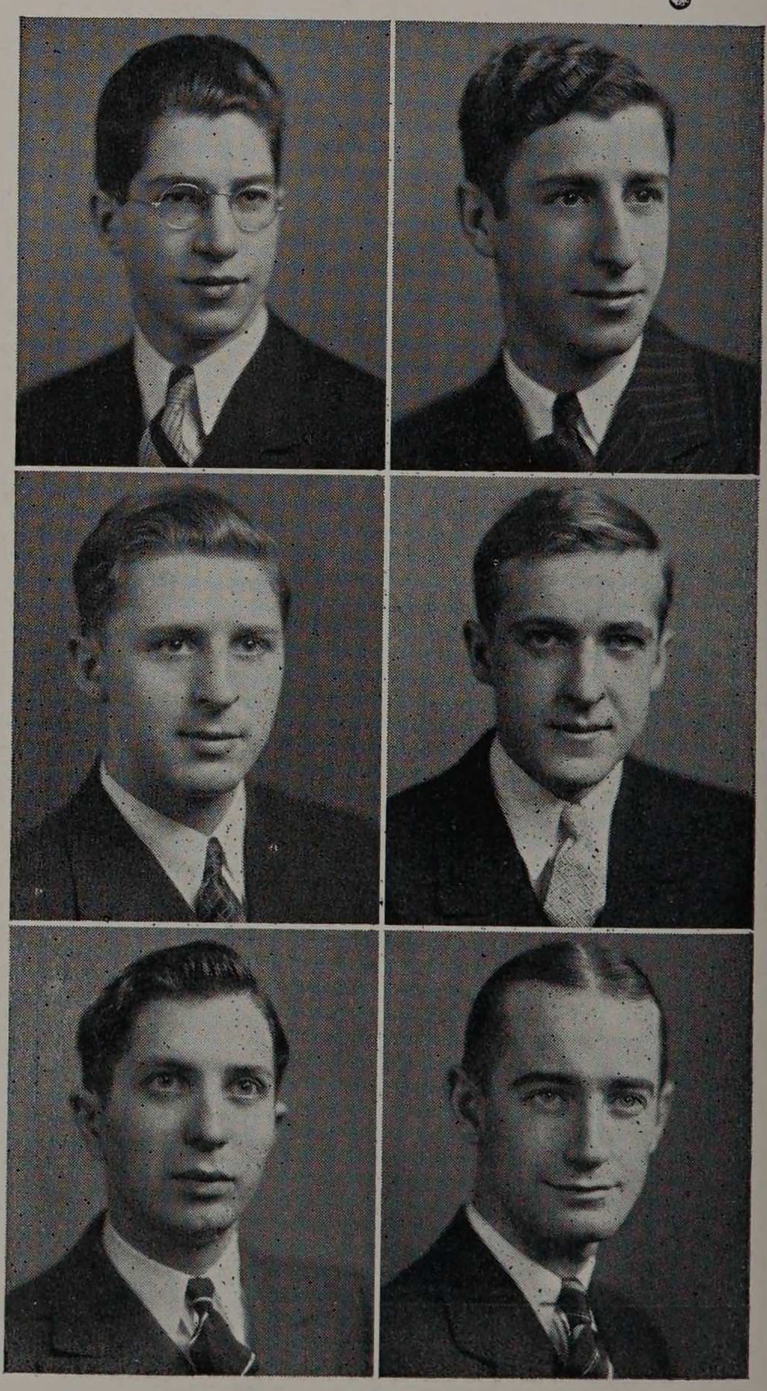

THE SENIOR CLASS 1937

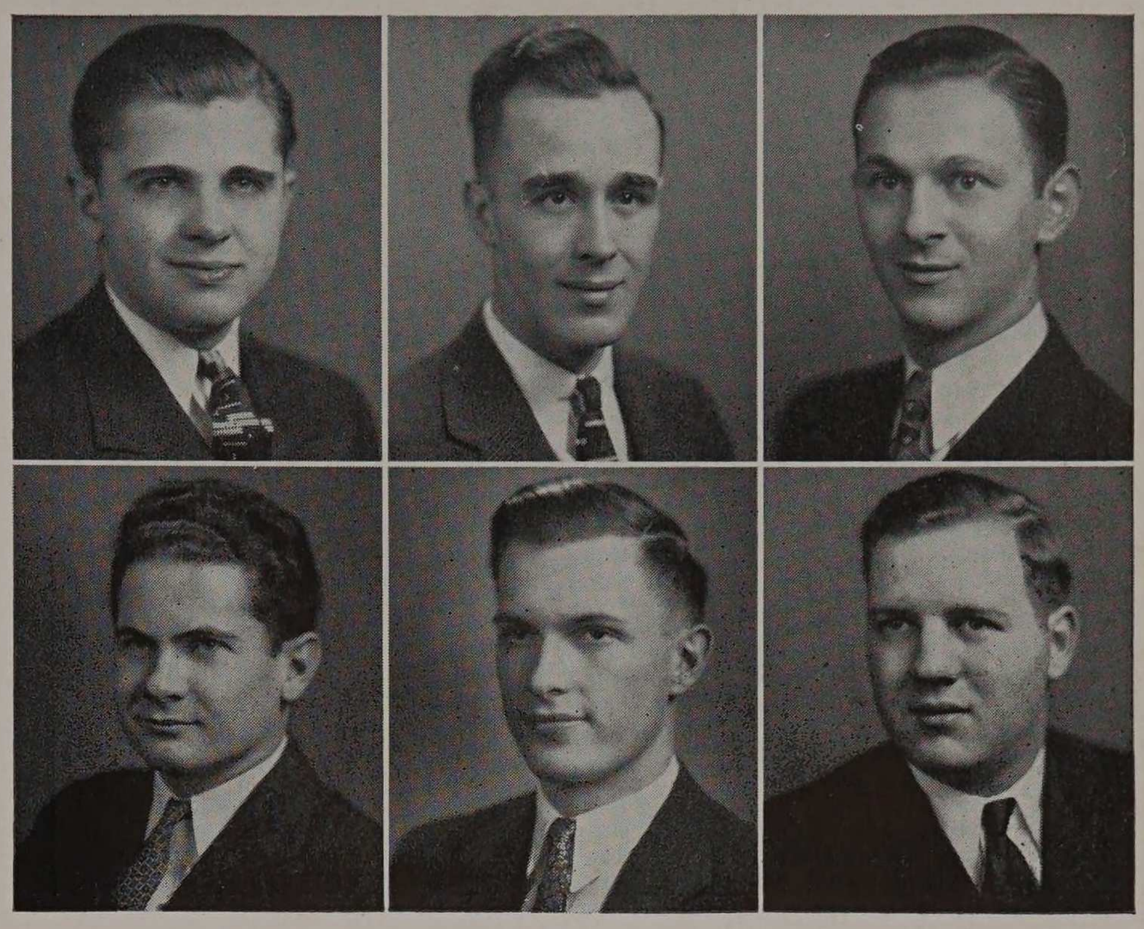

Arthur G. Dreis
Chicago, Illinois
B.S. in Chemical Engineering
St. Michael Central High School, Chicago, Illinois. Theta Xi; Alpha Chi Sigma; A.I.Ch.E. 1, 2, 3, 4; Radio Club 1, 2; Basketball 3, Intramural Basketball 4; Intramural Touchball 3, 4; Tech News 1; Cycle 2, 3, 4; Election Committee 1; Class Commissioner 4; Social Chairman 4.

Edwin A. Droegemueller
Hinsdale, Illinois
B.S. in Mechanical Engineering
Hinsdale Township High School, Hinsdale, Illinois. A.S.M.E. 2, 3, 4; Assistant Junior Marshall.

Sol L. Ender
Chicago, Illinois
B.S. in Chemical Engineering
Crane Technical High School, Chicago, Illinois. Kappa Delta Epsilon; Tech News 1, 2.

Kenneth G. Endert
Chicago, Illinois
B.S. in Civil Engineering
Carl Schurz High School, Chicago, Illinois. W.S.E. 3, 4; Campus Club 2, 3, 4, President 4.

Frank A. Fanta, Jr.
Berwyn, Illinois
B.S. in Electrical Engineering
J. Sterling Morton High School, Cicero, Illinois. A.I.E.E. 3, 4; Radio Club 1, 2, 3, 4; Track 1.

Andrew Flagge
Chicago, Illinois
B.S. in Mechanical Engineering
Tilden Technical High School, Chicago, Illinois A.S.M.E. 3, 4.

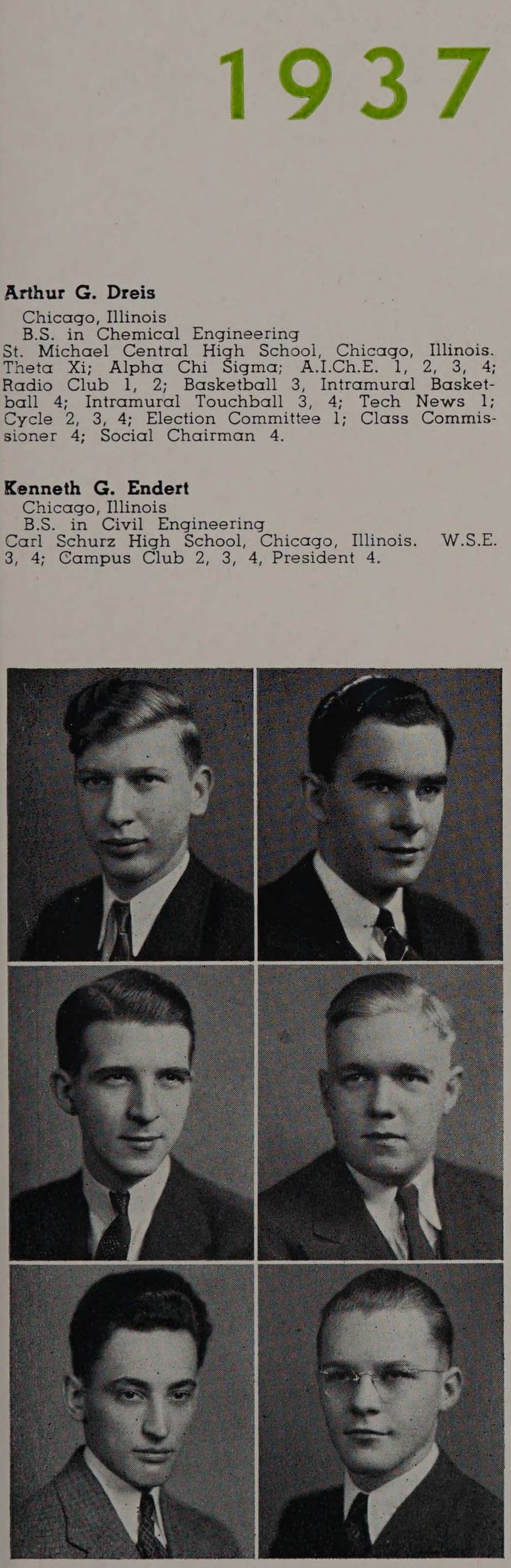

Anton G. Fleissner
Chicago, Illinois
B.S. in Mechanical Engineering
Lindblom High School, Chicago, Illinois. A.S.M.E. 3, 4; Orchestra and Glee Club 1, 2, 3, 4.

Clinton B. Folkrod
Chicago, Illinois
B.S. in Chemical Engineering
Torrence High School, Torrence, California, and James H. Bowen High School, Chicago, Illinois. Campus Club 3, 4; A.I.Ch.E. 3, 4; Rifle Club 1, 4; Fencing 2, 3, 4.

David A. Forberg
Des Plaines, Illinois
B.S. in Chemical Engineering
Maine Township High School, Maine Township, Illinois. Phi Pi Phi; A.I.Ch.E. 3, 4; Basketball Manager 4; Intramural Touchball 3, 4; Social Committee 1, 2; Election Committee 1, 2.

Carl O. Forsberg
Chicago, Illinois
B.S. in Chemical Engineering
Waller High School, Chicago, Illinois. Sphinx; A.I.Ch.E. 2, 3; Baseball 1, 2, 3, 4, Manager 4; Tech News 2, 3, 4; Cycle 3, 4; Circulation Manager of News 3, 4.

Albert C. Francis
Chicago, Illinois
B.S. in Civil Engineering
Lindblom High School, Chicago, Illinois. Campus Club 2, 3, 4; W.S.E. 3, 4.

Paul R. Franzen
Chicago, Illinois
B.S. in Mechanical Engineering
Nicholas Senn High School, Chicago, Illinois. A.S.M.E. 3, 4; Orchestra 2, 3; Glee Club 2; Track 3.

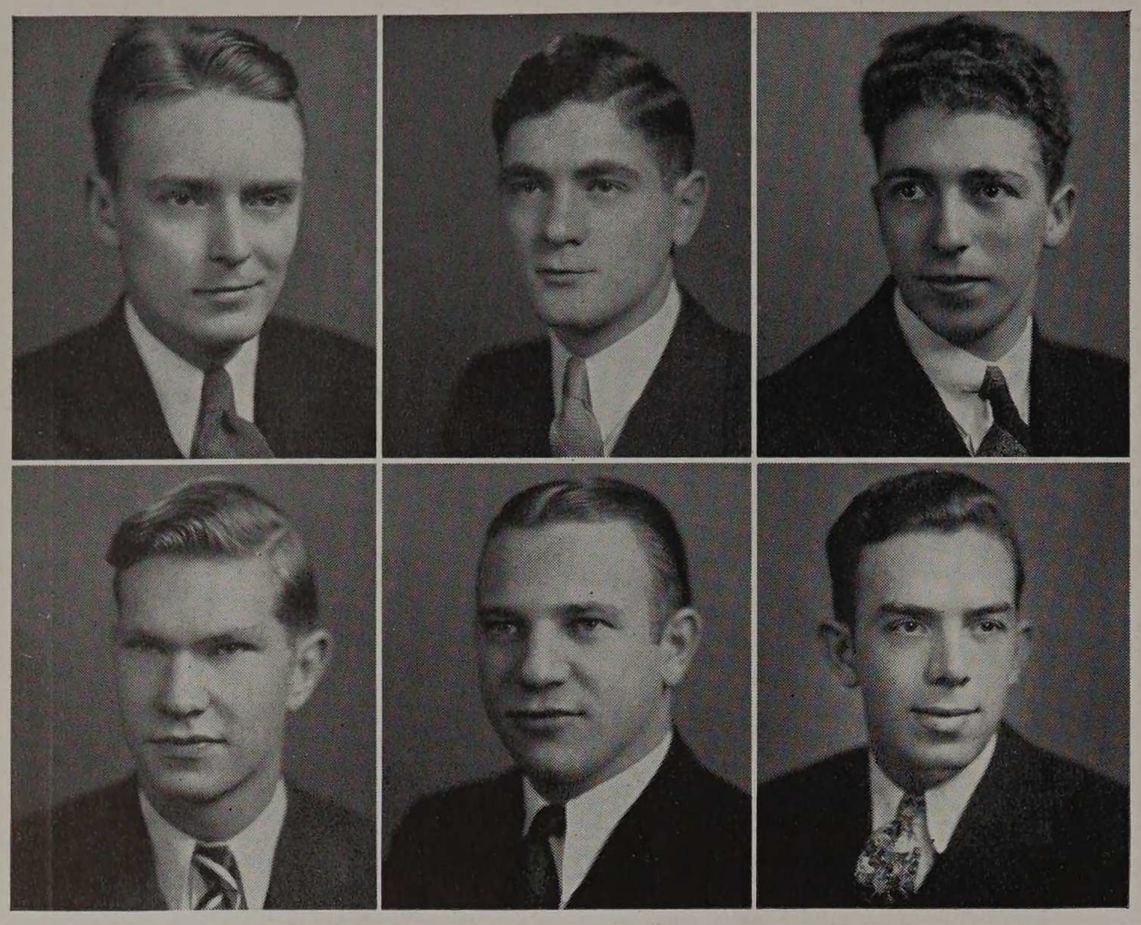

THE SENIOR CLASS 1937

Robert K. Freeman

Chicago, Illinois
B.S. in Fire Protection Engineering
Calumet High School, Chicago, Illinois. Lewis Institute, Chicago, Illinois. Triangle; F.P.E.S. 2, 3, 4; Track 2; Wrestling 2.

Norton Gerber

Chicago, Illinois
B.S. in Engineering Science
Lake View High School, Chicago, Illinois. Black Knight; Tau Beta Pi; Phi Lambda Upsilon; Sphinx, President 4; Math Club 2, 3, 4; A.I.Ch.E. 3, 4; Wrestling 2, 4; Tech News 2, 3, 4, Reporter 2, Assignment Editor 2, 3, Managing Editor 3, 4; Glee Club 1; Armour Players 2; Engineer 2, 3; Chess Club 1, 2, 3, President 4; Honor Marshall 1.

Arthur Goldsmith

Chicago, Illinois
B.S. in Electrical Engineering
Roosevelt High School, Chicago, Illinois. Tau Beta Pi; Eta Kappa Nu; A.I.E.E. 3, 4; Math Club 3; Election Committee 2; Class Commissioner 4; Honor Marshall 2, 3.

William B. Graupner

Des Plaines, Illinois
B.S. in Electrical Engineering
Maine Township High School, Maine Township, Illinois. Eta Kappa Nu; A.I.E.E. 3,4.

Wilbert M. Gunther

Chicago, Illinois
B.S. in Fire Protection Engineering
Roosevelt High School, Chicago, Illinois. Salamander; F.P.E.S. 1, 2, 3, 4; Rifle Club 4; Interclass Soft Ball 2, 3; Jewelry Committee 4.

Joseph A. Haase

Chicago, Illinois
B.S. in Chemical Engineering
De La Salle Institute, Chicago, Illinois. Alpha Chi Sigma; President 4; Tau Beta Pi; A.I.Ch.E. 3, 4, Chairman; Glee Club 3, 4; Armour Players 1, 2; Golf 3, 4; Class Commissioner 4.

Frank W. Hackman

Maywood, Illinois
B.S. in Chemical Engineering
Proviso Township High School, Maywood, Illinois. Alpha Chi Sigma; A. I. Ch.E. 1, 2, 3, 4; Intramural Touchball 3, 4; Social Committee 1; Class President 2; Class Commissioner 3; Intramural Sports Manager.

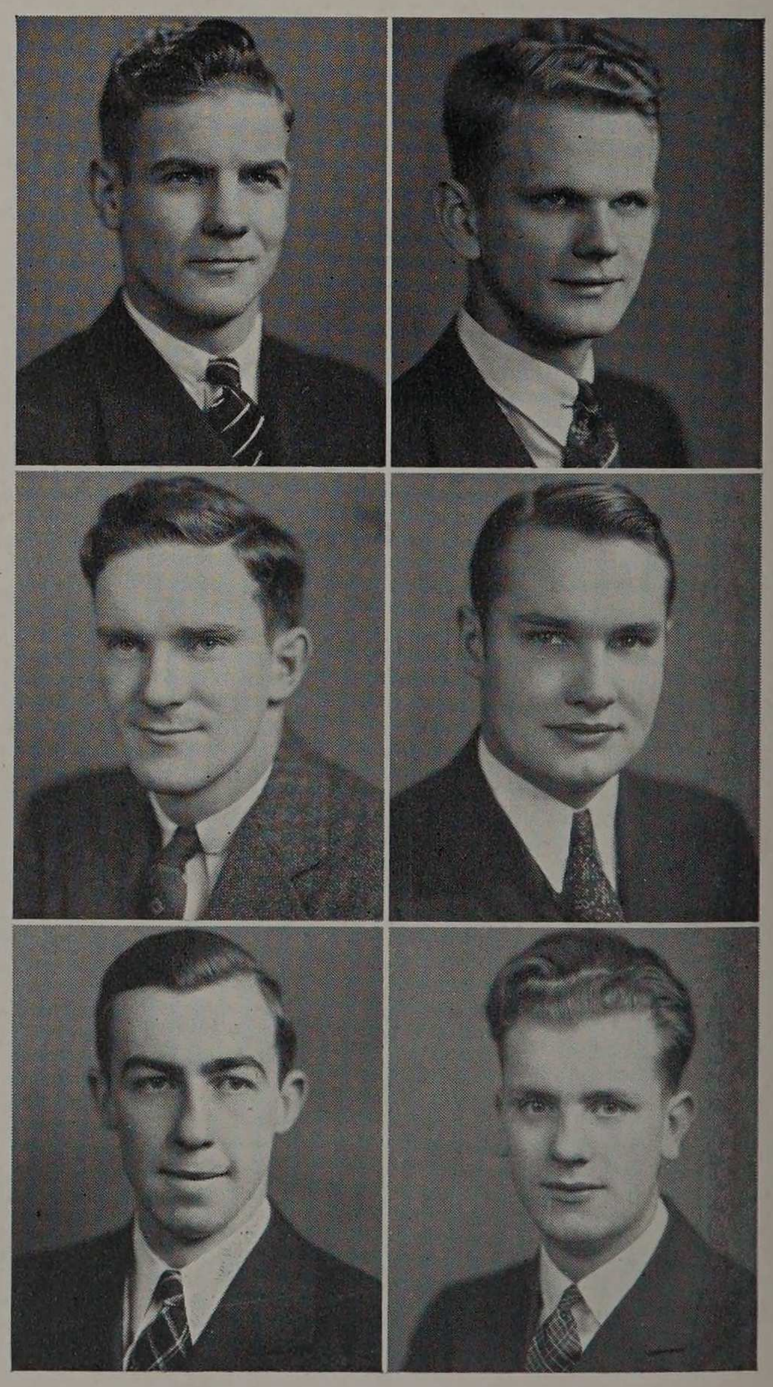

Floyd B. Harman

Chicago, Illinois
B.S. in Chemical Engineering
James H. Bowen High School, Chicago, Illinois. Phi Lambda Upsilon; Alpha Chi Sigma; Campus Club; A.I.Ch.E. 3, 4; Tech News 1, 2, 3; Cycle 4; Engineer 2, 3.

Robert J. E. Harrold

Chicago, Illinois
B.S. in Mechanical Engineering
Oak Park and River Forest Township High School, Oak Park, Illinois. A.S.M.E. 4; Track 2, 3; Pentathalon 3; Northwestern University 1.

Robert D. Harwood

Chicago, Illinois
B.S. in Fire Protection Engineering
Tilden Technical High School, Chicago, Illinois, Sphinx; Campus Club 3, 4, President 4; F.P.E.S. 2, 3, 4; Engineer 3, 4, Circulation Manager 4; Cap and Gown Committee 4; Glee Club 3, 4.

William J. Hazleton

Chicago, Illinois
B.S. in Mechanical Engineering
Morgan Park High School, Chicago, Illinois. A.S.M.E. 3, 4; Baseball 1, 2; Interclass Basketball 1.

Eugene A. Heike

Chicago, Illinois
B.S. in Chemical Engineering
Parker High School, Chicago, Illinois. Phi Pi Phi, President 4; Black Knight; Tau Beta Pi; Phi Pambda Upsilon; Honor A; A.I.Ch.E. 2, 3, 4; Basketball 1, 2, 3, 4, Captain 4; Cycle 2, 3, Sports Editor 3; A.T.S.A. Representative 2, 3, 4, President, 4; Interclass Basketball 1; Interclass Baseball 3; Intramural Football 3, 4; Interfraternity Council.

THE SENIOR CLASS 1937

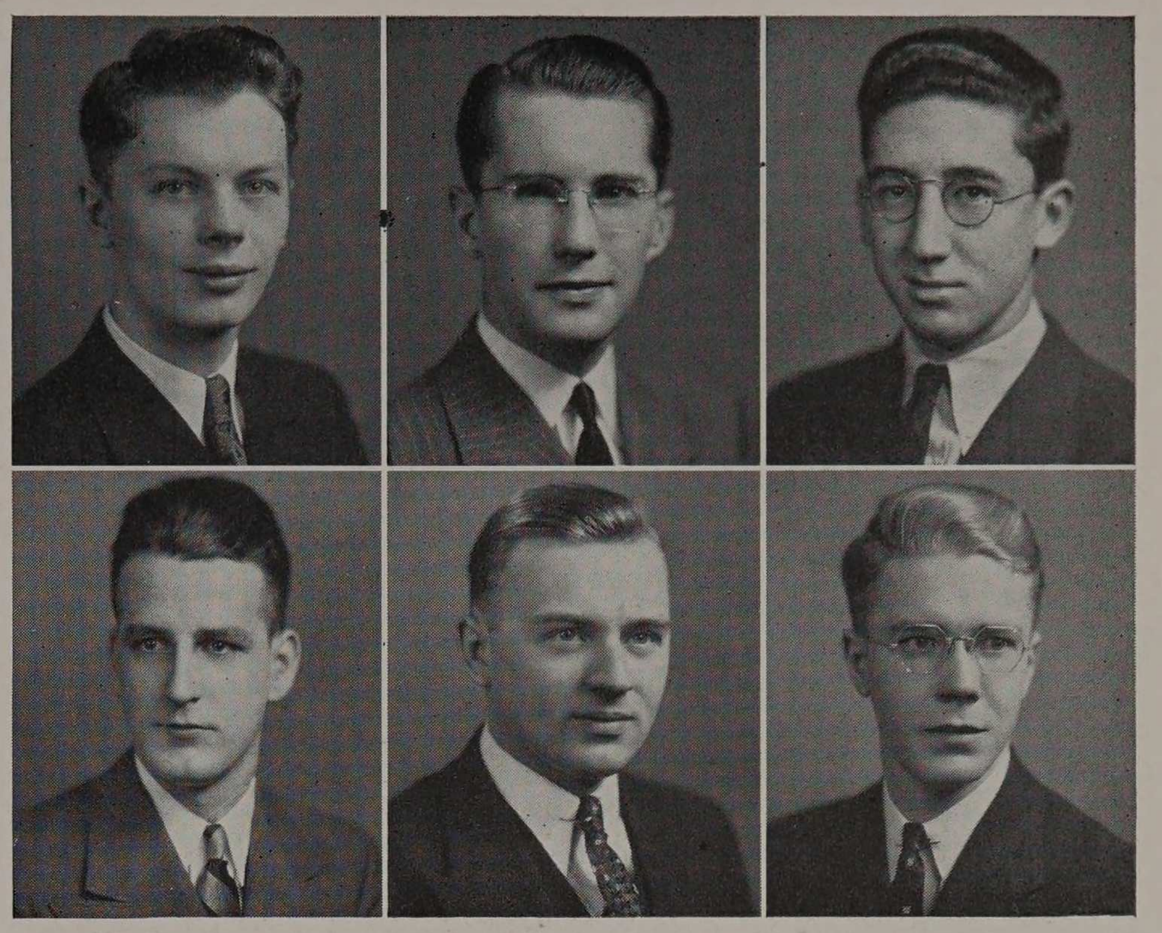

Bertram F. Heine
Chicago, Illinois
B.S. in Electrical Engineering
Lane Technical High School, Chicago, Illinois. Pi Nu Epsilon; Orchestra 1, 2, 3, 4; A.I.E.E. 2, 3, 4.

Edward N. Heinz, Jr.
Chicago, Illinois
B.S. in Chemical Engineering
Campion Preparatory School, Chicago, Illinois. A.I.Ch.E. 3, 4.

Martin S. Herz
Chicago, Illinois
B.S. in Civil Engineering
McKinley Technical High School, Washington, D. C. University of Virginia 1, 2; Tau Beta Pi; Chi Epsilon; W.S.E. 3, 4; Tennis 3, 4; Cross-country 4; Track 4.

Edward F. Hickey
Chicago, Illinois
B.S. in Electrical Engineering
Austin High School, Chicago, Illinois. A.I.E.E. 2, 3, 4; Truss Club 2.

Joseph Hlousek
Chicago, Illinois
B.S. in Mechanical Engineering
Harrison Technical High School, Chicago, Illinois. Pi Tau Sigma; A.S.M.E. 2, 3, 4; Glee Club 1, 2, 3, 4; Announcement Committee 4.

Chester E. Hockert
Chicago, Illinois
B.S. in Mechanical Engineering
Morgan Park High School Chicago, Illinois. A.S.M.E. 3, 4; Basketball 1, 2.

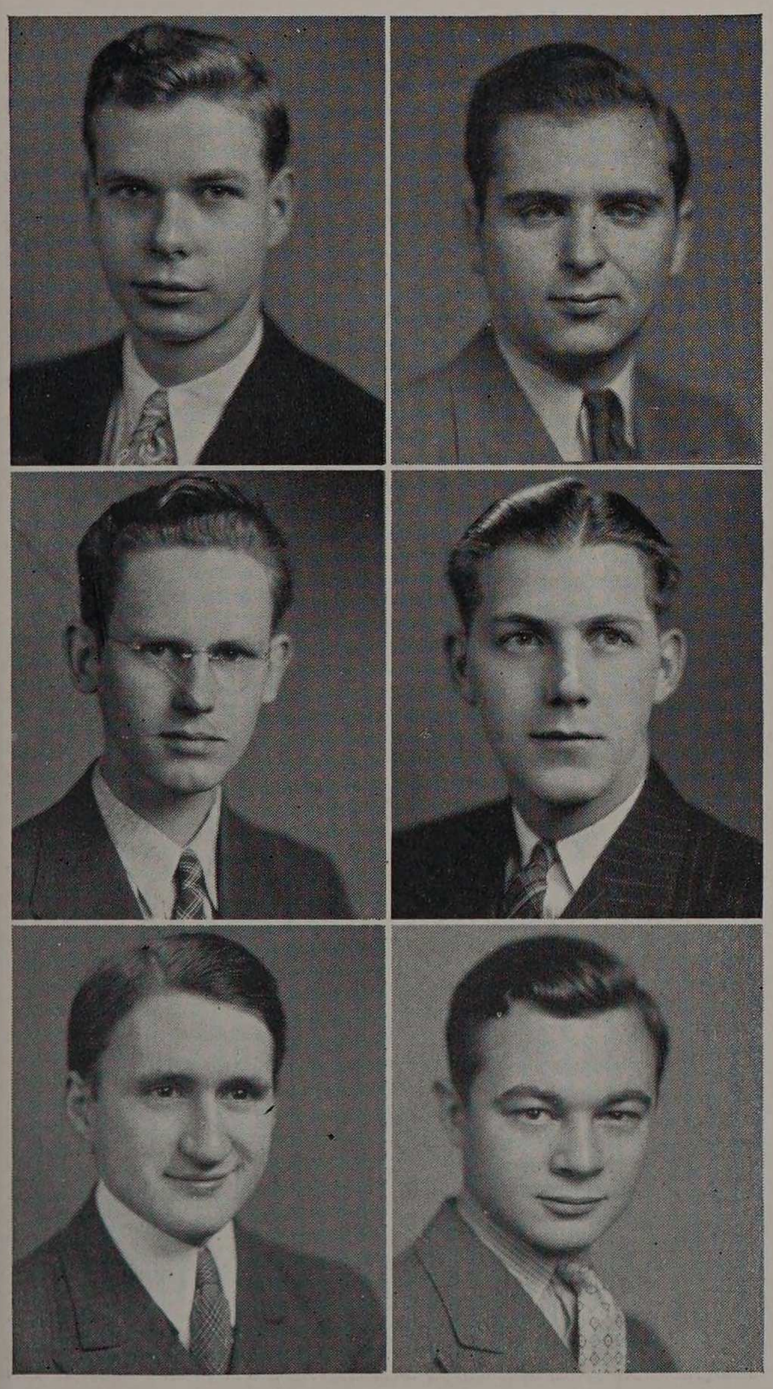

Franklin D. Hoffert
Downers Grove, Illinois
B.S. in Chemical Engineering
Downers Grove Community High School, Downers Grove, Illinois. Alpha Chi Sigma; Tau Beta Pi; Phi Lambda Upsilon; Pi Nu Upsilon; Sphinx; Glee Club 1, 2, 3, 4, Business Manager Musical Clubs 4; A.I.Ch.E. 2, 3, 4; Tech News 1, 2, 3, 4.

Martin L. Holland
Chicago, Illinois
B.S. in Chemical Engineering
Roosevelt High School, Chicago, Illinois. Rho Delta Rho; Phi Lambda Upsilon; A.I.Ch.E. 3, 4; Tech News 1, 2; Interfraternity Council.

Leonard Holmes
Wheaton, Illinois
B.S. in Electrical Engineering
Wheaton Community High School, Wheaton, Illinois. Eta Kappa Nu; A.I.E.E. 3, 4, President 4; Radio Club 1, 2, 3, 4, President 3; Assistant Junior Marshall; Glee Club 1, 2, 4.

Jack Houtsma
Chicago, Illinois
B.S. in Electrical Engineering
Fenger High School, Chicago, Illinois. A.I.E.E. 3, 4; Truss Club 2; Cap and Gown Committee 4.

Ernest C. Hoyer
Chicago, Illinois
B.S. in Mechanical Engineering
Hyde Park High School, Chicago, Illinois. Pi Nu Epsilon; Rifle Club 4; Glee Club 2, 3, 4; A.S.M.E. 4; Armour Players 1, 2, 3; Track 1, 2, 3; Tech News 2; Engineer 1, 2, 3; Jacket Committee 2.

Ian R. Ikenn
Chicago, Illinois
B.S. in Civil Engineering
Crane Technical High School, Chicago, Illinois. Rho Delta Rho; W.S.E. 3, 4; Campus Club 2, 3, 4; Baseball 1, 2; Basketball 1, 2, 3; Interclass Basketball 1, 4; Cycle 1.

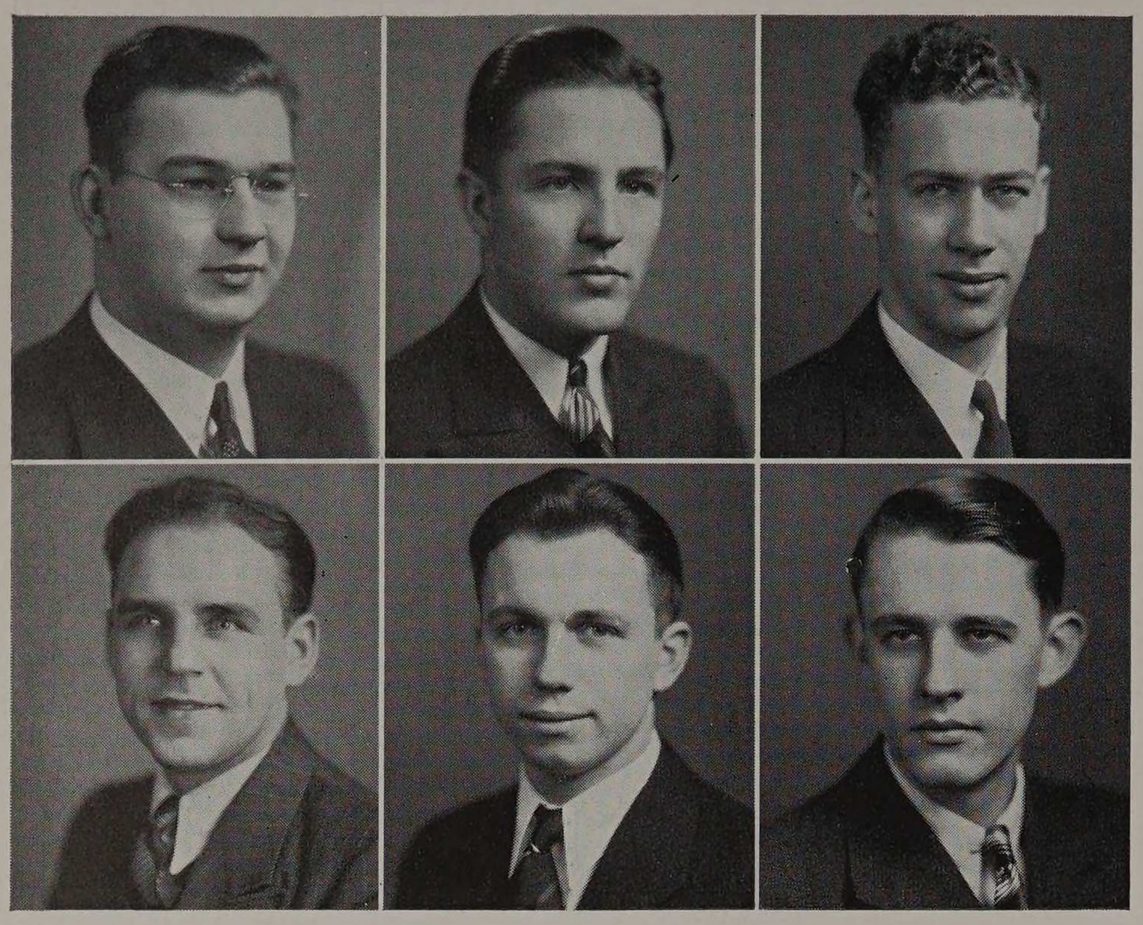

THE SENIOR CLASS 1937

Eugene M. Imbur
Chicago, Illinois
B.S. in Electrical Engineering
Crane Technical High School, Chicago, Ill. Theta Xi.; A.I.E.E. 2, 3, 4; Cycle 3, Circulation Manager 3; Jewelry Committee 4.

Robert C. Immekus
Berwyn, Illinois
B.S. in Mechanical Engineering
J. Sterling Morton High School, Cicero, Illinois. Pi Tau Sigma; Morton Jr. College 1, 2; Yearbook 1, 2; A.S.M.E. 3, 4.

Marshall F. Jaedtke
Blue Island, Illinois
B.S. in Civil Engineering
Blue Island High School, Blue Island, Illincis. Chi Epsilon; Pi Nu Epsilon; W.S.E. 3,4, Officer; Interclass Baseball 3; Orchestra 1, 2, 3, 4.

Leo J. Janas
Chicago, Illinois
B.S. in Mechanical Engineering
Crane Technical High School, Chicago, Illinois. A.S.M.E. 3, 4; Baseball 3; Class Commission 4; Crane Jr. College 1, 2.

Vladimir J. Jandasek
Cicero, Illinois
B.S. in Mechanical Engineering
J. Sterling Morton High School, Cicero, Illinois. A.S.M.E. 3, 4; Rifle Club 3, 4; Morton Jr. College.

Bertil W. Johnson
Chicago, Illinois
B.S. in Electrical Engineering
Lane Technical High School, Chicago, Illinois. Glee Club 4; A.I.E.E. 3, 4, Secretary 4; Track 1; Boxing 4; Wrestling 4; Interclass Basketball 4; Tech News 1.

Robert P. Johnstone
East Chicago, Indiana
B.S. in Architecture
Roosevelt High School, East Chicago, Indiana. A.A.S. 1, 2, 3, 4.

Hugh M. Jones
Chicago, Illinois
B.S. in Mechanical Engineering
Lake View High School, Chicago, Illinois. A.S.M.E. 3, 4; Orchestra 4.

Frederick H. Jost
East St. Louis, Illinois
B.S. in Fire Protection Engineering
East St. Louis High School, East St. Louis, Illinois. Pi Kappa Phi, Chaplain 4; Pi Nu Epsilon, President 4; Orchestra 1, 2, 3, 4; Business Manager 3, President 4; F.P.E.S. 2, 3, 4; Jacket Committee 2.

Louis F. Kacel
Chicago, Illinois
B.S. in Chemical Engineering
St. Michael's Central High School, Chicago, Illinois. Theta Xi; Alpha Chi Sigma; A.I.Ch.E. 1, 2, 3, 4; Tech News 1; Cycle 2, 3; Photography Committee 4.

Sam H. Kaplan
Chicago, Illinois
B.S. in Chemical Engineering
Crane Technical High School, Chicago, Illinois. Phi Lambda Upsilon; A.I.Ch.E. 3, 4.

Nat S. Kendall
Elmhurst, Illinois
B.S. in Civil Engineering
York Community High School, Elmhurst, Illinois. Triangle; W.S.E. 2, 3, 4; University of Illinois 1.

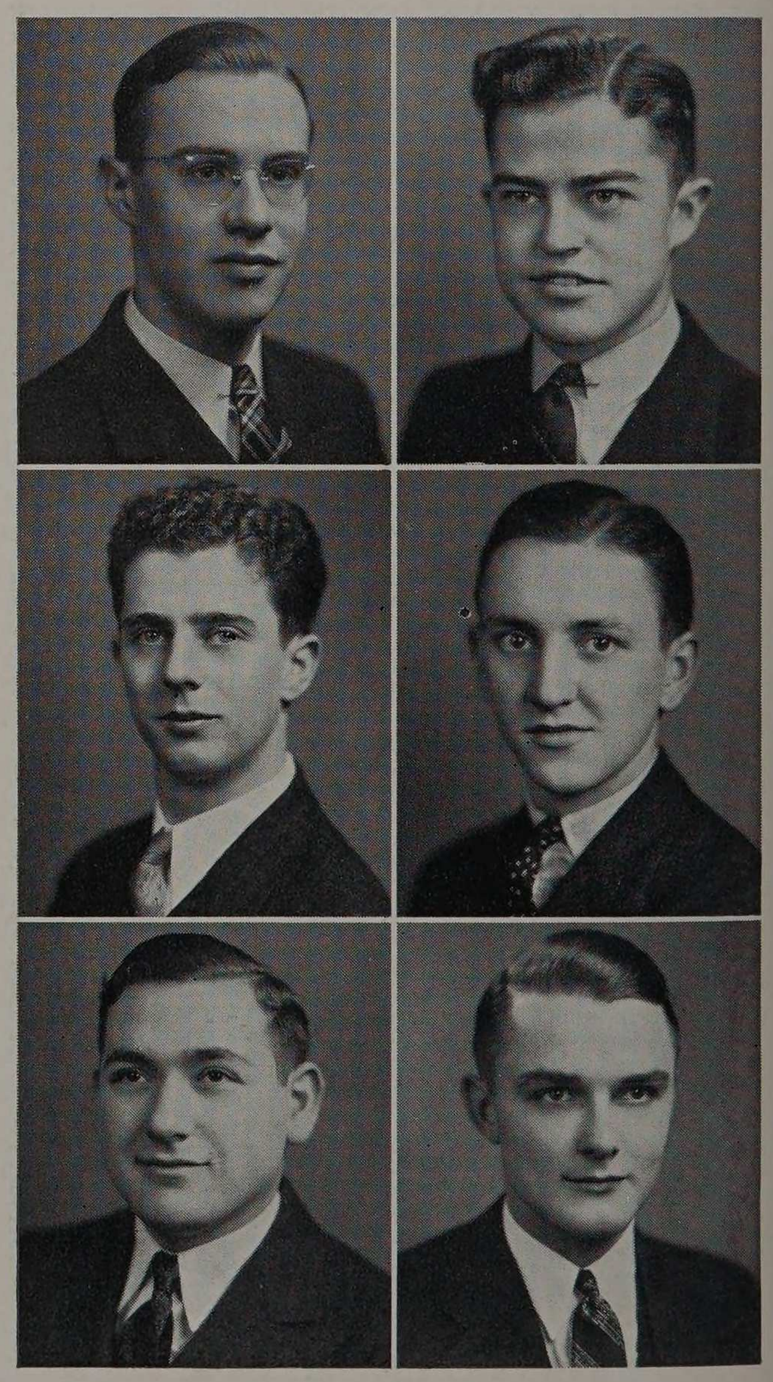

THE SENIOR CLASS 1937

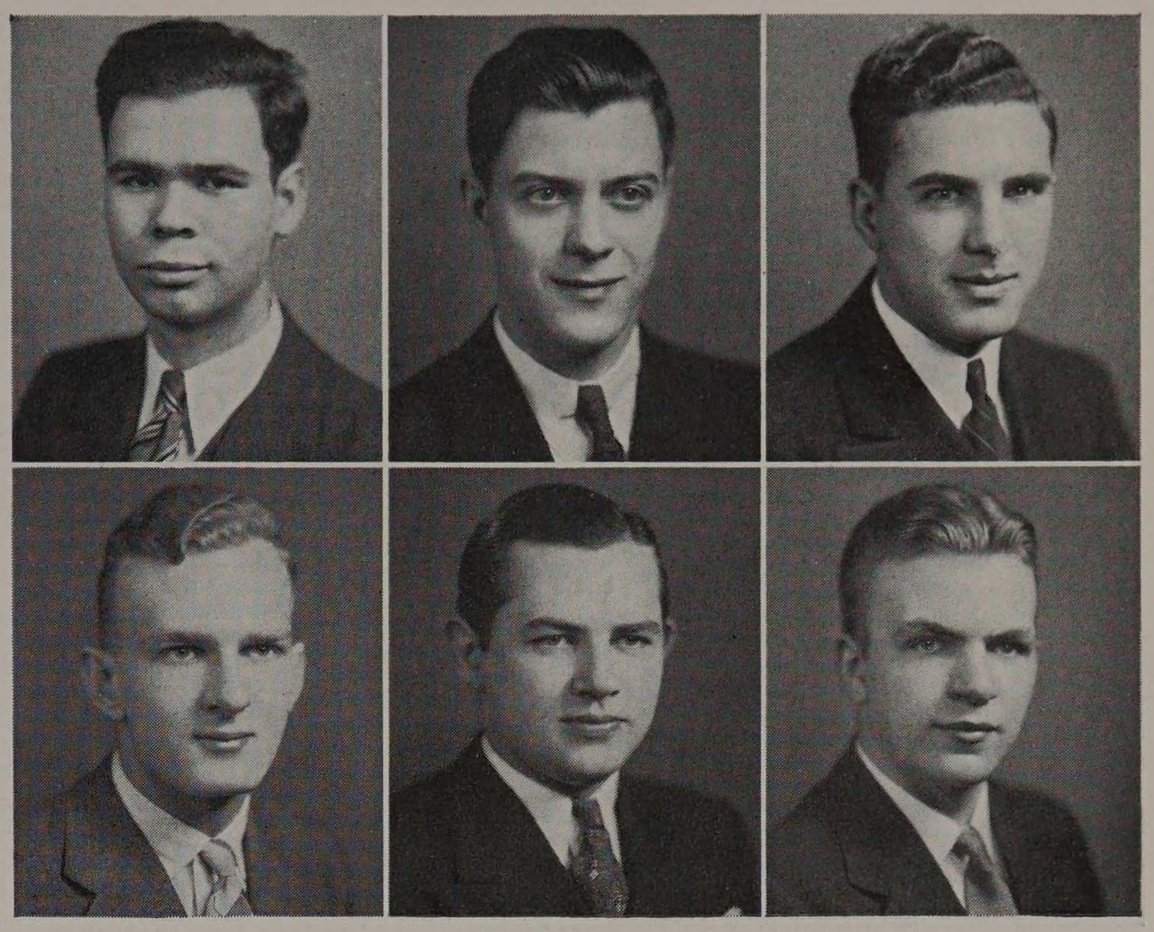

Joseph Kichaven

Chicago, Illinois
B.S. in Architecture
Roosevelt High School, Chicago, Illinois. Pi Nu Epsilon; A.A.S. 1, 2, 3, 4; Armour Players 2, 3, 4; Orchestra 1, 2, 3, 4; Players Guild 3, 4; Cartoonist Tech News; Engineer 2, 3, 4; Cycle 4.

Earl F. Kreisel

Chicago, Illinois
B.S. in Fire Protection Engineering
Carl Schurz High School, Chicago, Illinois. F.P.E.S. 1, 2, 3, 4; Campus Club 2, 3; Interclass Softball 3; Photography Committee 4; Interclass Relay 3; Rifle Club 4.

Eugene E. Kreml

Berwyn, Illinois
B.S. in Engineering Science
Proviso Township High School, Maywood, Illinois. Alpha Chi Sigma; Black Knight; Honor A; Wrestling 1, 2, 3, 4, Captain 4; Class Commissioner, Class Treasurer 3; Intramural Wrestling 1; Intramural Football 1, 3, 4.

Joseph M. Kubert

Chicago, Illinois
B.S. in Electrical Engineering
Roosevelt High School, Chicago, Illinois. Kappa Delta Epsilon; Sphinx; Players Guild; A.I.E.E. 4; Armour Players 1, 2, 3, 4; Stage Manager 4; Fencing 1, 2; Wrestling 4; Track 4; Tech News 1, 2, 3, 4, Sports Editor 4; Engineer 2.

Ewald W. Kuk

Chicago, Illinois
B.S. in Architecture
Tilden Technical High School, Chicago, Illinois. Phi Pi Phi; A.A.S. 1, 2, 3, 4; Engineer 2, 3, 4.

Robert N. Lange

Chicago, Illinois
B.S. in Civil Engineering
Lake View High School, Chicago, Illinois. W.S.E. 3, 4; Orchestra 1, 3; Tech News 3.

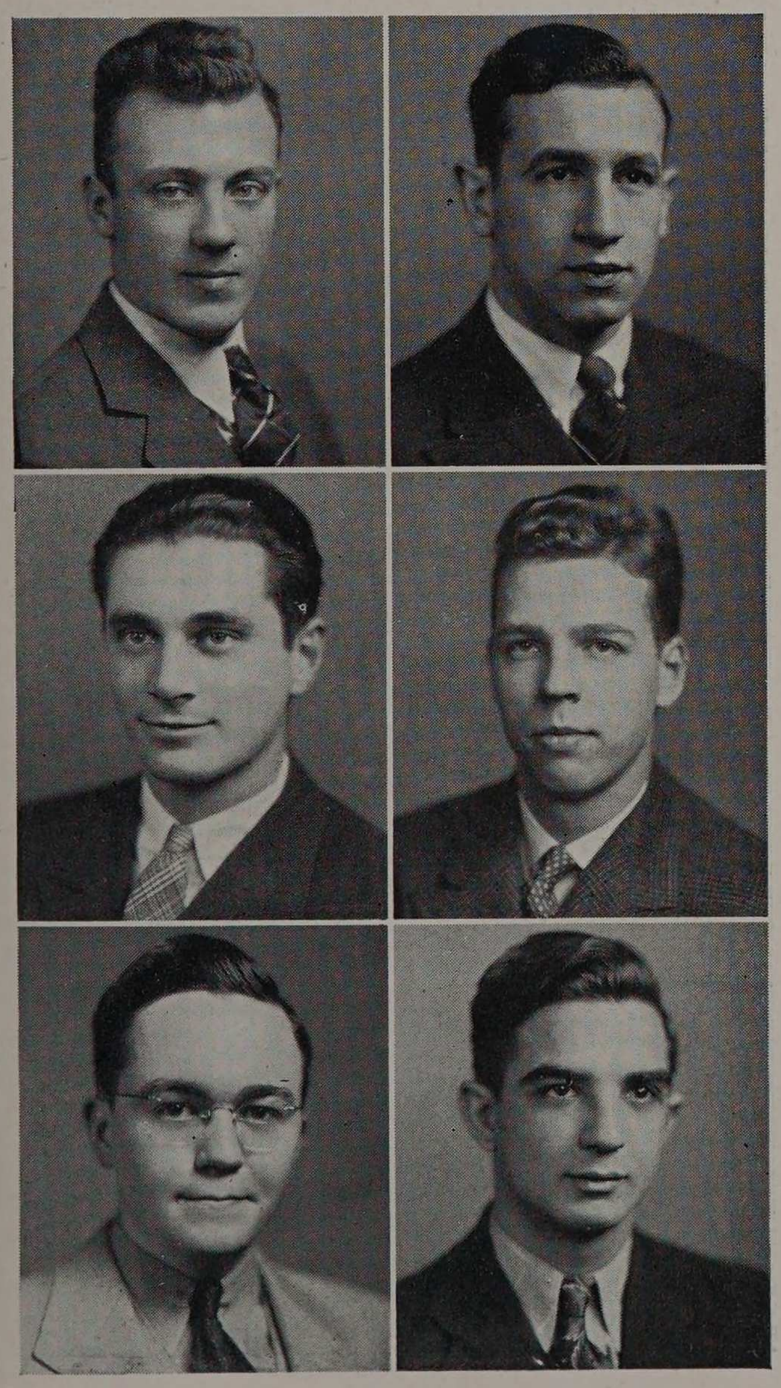

Fred L. Leason, Jr.

Wilmette, Illinois
B.S. in Mechanical Engineering
New Trier High School, Winnetka, Illinois. Pi Tau Sigma; Sphinx; Black Knight; A.S.M.E. 2, 3; Glee Club 1, 2, 3, 4; Tech News 1, 2, 3, 4, Editor 4, Assignment Editor 3; Class Commissioner and Secretary 3.

Robert M. Levy

Chicago, Illinois
B.S. in Chemical Engineering
Lane Technical High School, Chicago, Illinois. Rho Delta Rho; Phi Lambda Upsilon; A.I.Ch.E. 3, 4; Track 3, 4.

Robert G. Liebmann

Chicago, Illinois
B.S. in Electrical Engineering
Carl Schurz High School, Chicago, Illinois. Tau Beta Pi; Eta Kappa Nu; Glee Club 4; A.I.E.E. 3, 4; Boxing 4; Wrestling 4; Interclass Basketball 4; Tech News 4

Harold E. Little

Chicago, Illinois
B.S. in Chemical Engineering
Lindblom High School, Chicago, Illinois. Alpha Chi Sigma; A.I.Ch.E. 2, 3, 4.

Martin J. Loftus

Chicago, Illinois
B.S. in Mechanical Engineering
Fenwick High School, Oak Park, Illinois. A.S.M.E. 2, 3, 4; Aero Club 2, 3; Basketball 1.

Louis Logullo

Chicago, Illinois
B.S. in Mechanical Engineering
Tilden Technical High School, Chicago, Illinois. Chicago Christian College 1, 2; A.S.M.E. 4; Baseball 3, 4, Co-Captain 4; Wrestling 4.

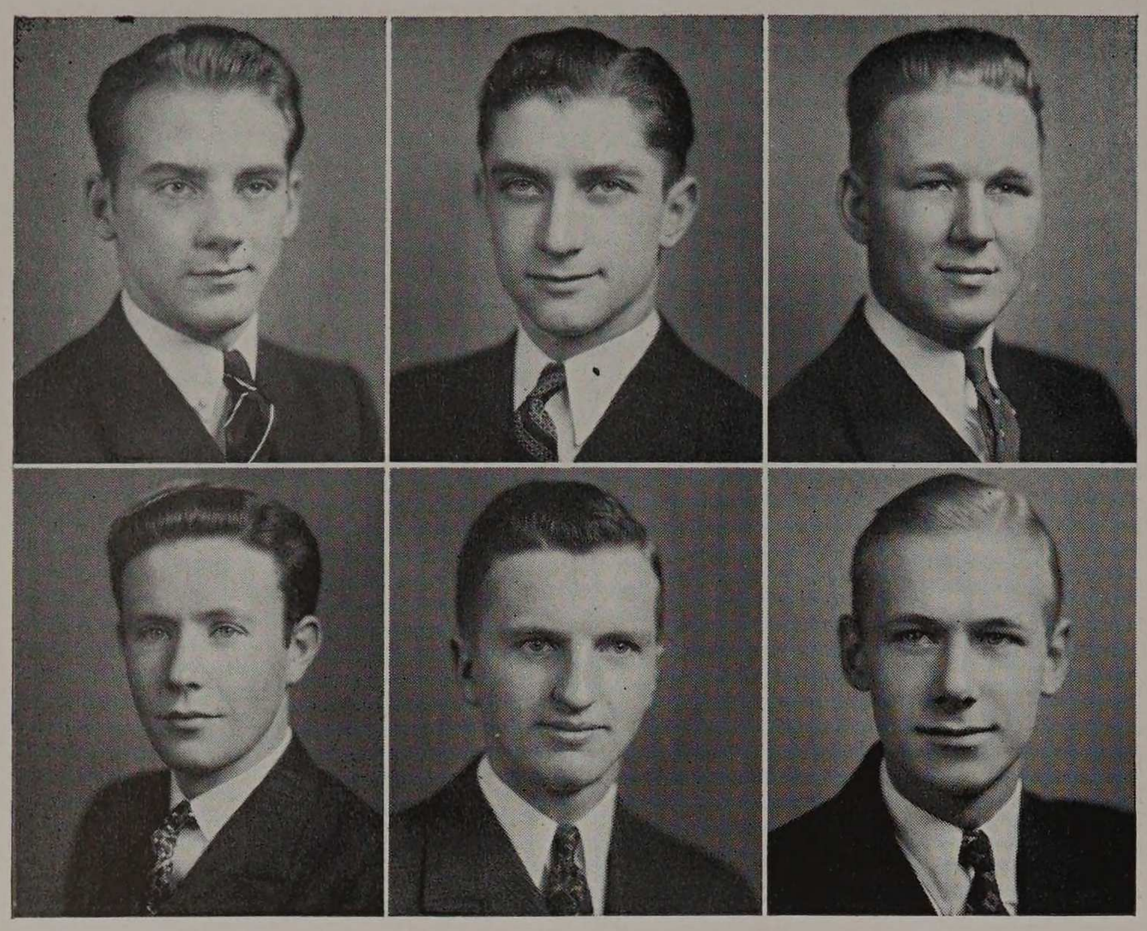

THE SENIOR CLASS 1937

Henry P. Lohmiller

Chicago, Illinois
B.S. in Architecture
Roosevelt High School, Chicago, Illinois. A.A.S. 1, 2, 3, 4; Rifle Club 4; Assistant Junior Marshall 3; Cap and Gown Committee.

Carroll J. McCarty

Chicago, Illinois
B.S. in Civil Engineering
Austin High School, Chicago Illinois. W.S.E. 3, 4; Glee Club 2, 3, 4; Graduation Committee 4.

John E. Malovac

Chicago, Illinois
B.S. in Electrical Engineering
Mount Carmel High School, Chicago, Illinois. Glee Club 1; Campus Club 2, 3, 4; Basketball 1; Swimming 1; Chess Club 2, 3.

Abe Mandelowitz

Chicago, Illinois
B.S. in Mechanical Engineering
Crane Technical High School and Crane Jr. College, Chicago, Illinois. Rho Delta Rho; Pi Tau Sigma; A.S.M.E. 3, 4; Cap and Gown Committee 4; Interfraternity Baseball 2.

Henry Manke

Chicago, Illinois
B.S. in Civil Engineering
Carl Schurz High School, Chicago, Illinois. W.S.E. 3, 4; Swimming 3, 4; Boxing 2, 3, 4; Interclass Boxing 2, 3, 4.

Paul M. Martin

Chicago, Illinois
B.S. in Electrical Engineering
Roosevelt High School, Chicago, Illinois. Black Knight; Tau Beta Pi; Eta Kappa Nu; Pi Nu Epsilon; Sphinx; A.I.E.E. 3, 4; Glee Club 1, 2, 3, 4; Musical Clubs, Pres. 4; Cycle 3, 4, College Editor 3; Editor-in-Chief 4; Class President 4; Junior Marshal 3; Class Rush Leader 2; Jacket Committee Chairman 2; Honor Marshall 2.

William R. Mehaffey

Oak Park, Illinois
B.S. in Electrical Engineering
Oak Park and River Forest Township High School, Oak Park, Illinois. A.I.E.E. 3. 4; Radio Club 2, 3, 4.

Robert L. Merz

Oak Park, Illinois
B.S. in Fire Protection Engineering
Oak Park and River Forest Township High School, Oak Park, Illinois. Phi Pi Phi; Honor A; Basketball 1, 2, 3, 4; Track 1; A.T.S.A.; Interclass Basketball 1; F.P.E.S. 1, 2, 3, 4.

Joseph J. Lopina

Chicago, Illinois
B.S. in Civil Engineering
Austin High School, Chicago, Illinois. W.S.E. 3, 4; Rifle Club 4; Swimming Team 3, 4; Cap and Gown Committee 4.

John F. McCaulay

Chicago, Illinois
B.S. in Fire Protection Engineering
St. Rita High School, Chicago, Illinois. Salamander; F.P.E.S. 1, 2, 3, 4; Campus Club 2, 3; Engineer 2; Class Commissioner 4; Treasurer 4.

Robert M. Lundberg

Chicago, Illinois
B.S. in Chemical Engineering
Lindblom High School, Chicago, Illinois. Triangle; Pi Nu Epsilon; A.I.Ch.E. 3, 4; Glee Club 1, 2, 3, 4; Orchestra 1, 2, 3, 4; Armour Players 2, 3, 4; Players Guild 3, 4; Tech News 1, 2, 3.

Roy J. Magnuson

Chicago, Illinois
B.S. in Fire Protection Engineering
Crane Technical High School, Chicago, Illinois. Theta Xi; President 4; Salamander; Pi Nu Epsilon; Campus Club 2, 3; F.P.E.S. 2, 3, 4; Glee Club 2, 3, 4; Basketball 1, 2; Tennis 4; Engineer 2, 3; Tech News 2; Election Committee 3, 4; Class Commission 3; Co-Chairman of Social Committee 3; Jacket Committee 2; Interfraternity Council.

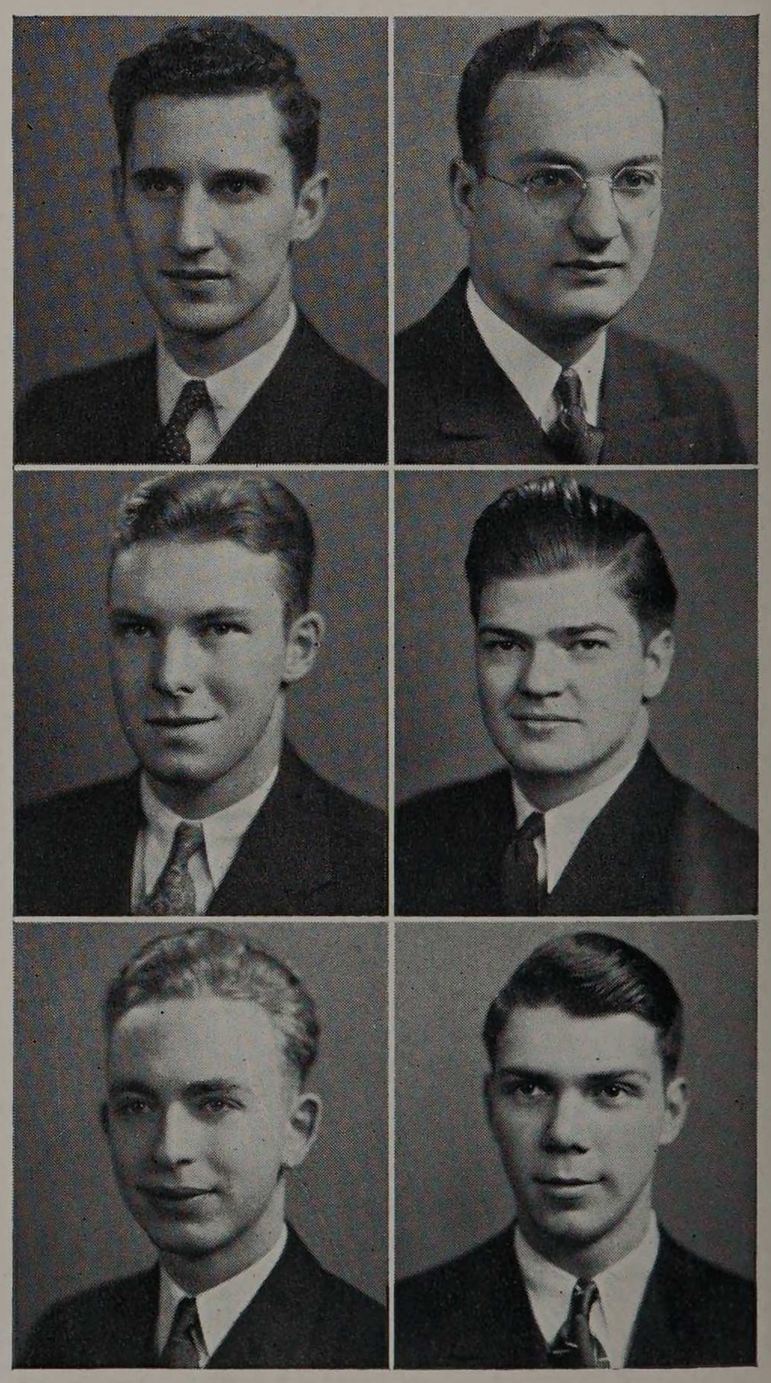

THE SENIOR CLASS 1937

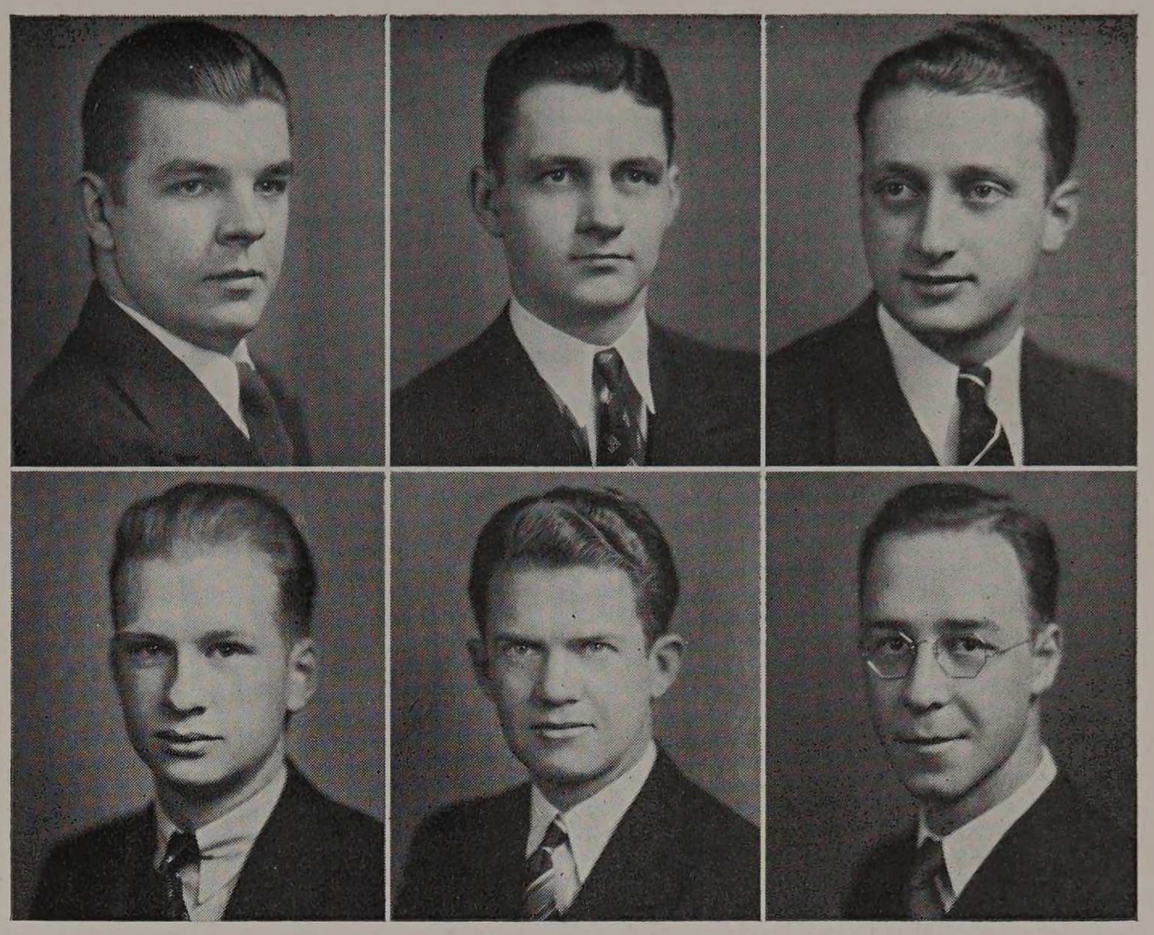

Howard M. Meyer
Chicago, Illinois
B.S. in Mechanical Engineering
Roosevelt High School, Chicago, Illinois. A.S.M.E. 3, 4.

Melvin E. Mezek
Chicago, Illinois
B.S. in Electrical Engineering
Tilden Technical High School, Chicago, Illinois. Truss Club 2; Eta Kappa Nu; A.I.E.E. 2, 3, 4; Orchestra 4.

Sydney M. Miner
Chicago, Illinois
B.S. in Mechanical Engineering
Nicholas Senn High School, Chicago, Illinois. Rho Delta Rho; Tau Beta Pi; Pi Tau Sigma, President 4; Black Knight; A.S.M.E. 2, 3, 4, President 4; Math Club 1, 2, 3, 4, President 3; Armour Players 1, 2, 3, 4, President 4; Swimming 1; Tech News 4; Graduation Committee, Chairman 4; Student Honor Marshall 2, 3; Interhonorary Council.

Edward E. Modes
Chicago, Illinois
B.S. in Mechanical Engineering
Carl Schurz High School, Chicago, Illinois. A.S.M.E. 3, 4; Jewelry Committee 4.

Paul L. G. Moore
Wichita, Kansas
B.S. in Civil Engineering
Wichita High School North, Wichita, Kansas. Tau Beta Pi; Chi Epsilon; W.S.E. 3, 4, President 4; Boxing Team 2, 3, 4, Captain 4; Jewelry Committee, Chairman 4; Assistant Junior Marshall.

Peter Morrison
Chicago, Illinois
B.S. in Electrical Engineering
Englewood High School, Chicago, Illinois.

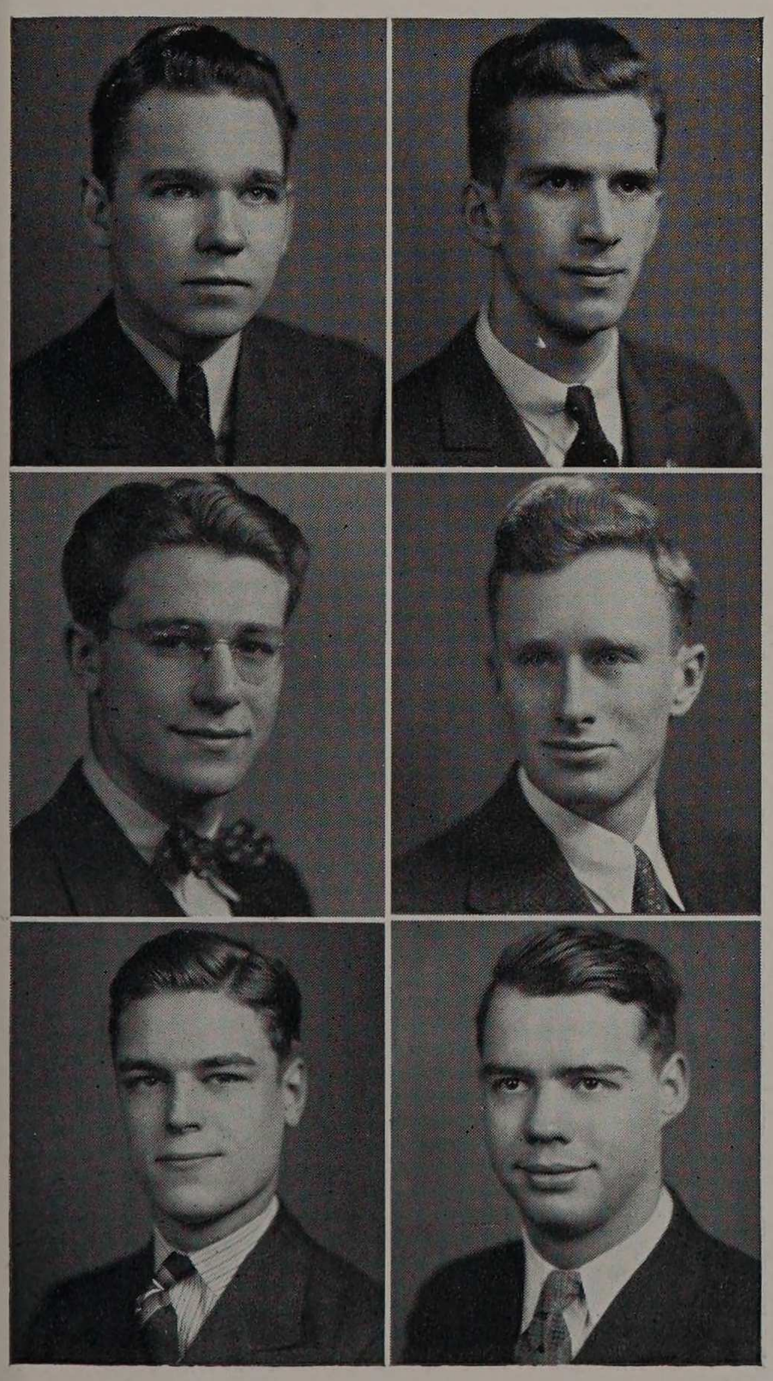

Willard C. Nearing
Cicero, Illinois
B.S. in Mechanical Engineering
Crane Technical High School, Chicago, Illinois. Pi Tau Sigma; A.S.M.E. 3, 4.

Reinheart F. Niemann
Chicago, Illinois
B.S. in Mechanical Engineering
Lake View High School, Chicago, Illinois. Glee Club 1, 2, 3; A.S.M.E. 4.

Bernard Nobler
Chicago, Illinois
B.S. in Architecture
Nicholas Senn High School, Chicago, Illinois. Rho Delta Rho; A.A.S. 1, 2, 3, 4; Tech News.

John J. Penn
Chicago, Illinois
B.S. in Engineering Science
Fenger High School, Chicago, Illinois. Triangle, President 4; Tau Beta Pi; Manager Tennis Team 4; Announcement Committee, Chairman 4; Interfraternity Council.

Carl A. Peterson
Chicago, Illinois
B.S. in Electrical Engineering
Lane Technical High School, Chicago, Illinois, A.I.E.E. 3, 4.

William D. Peterson
Chicago, Illinois
B.S. in Electrical Engineering
Tilden Technical High School, Chicago, Illinois.
Truss Club 1, 2, 3, 4; A.I.E.E. 3, 4.

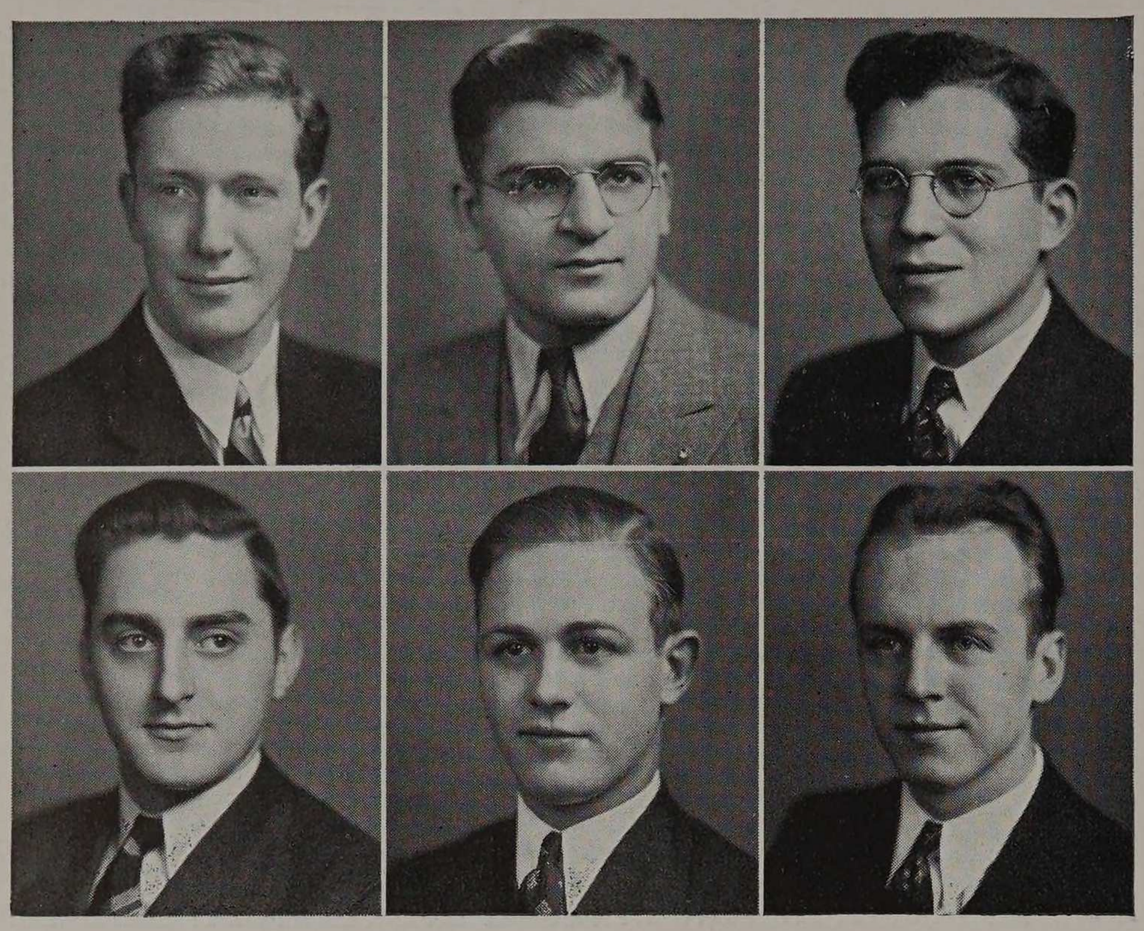

THE SENIOR CLASS 1937

Francis X. Popper

Chicago, Illinois
B.S. in Civil Engineering
St. Michael's Central High School and Roosevelt High School, Chicago, Illinois. Black Knight; Sphinx; W.S.E. 3, 4; Rifle Club 1; Wrestling 2, 3, 4; Boxing 4; Engineer, Business Manager; Class Treasurer 2; Photography Committee 4; Frosh Rush Leader.

Albert H. Ramp

Chicago, Illinois
B.S. in Architecture
Lindblom High School, Chicago, Illinois. Black Knight; Scarab; A.A.S. 1, 2, 3, 4, Massier 3; Rifle Club 4; Announcement Committee 4.

Donald C. Richardson

Chicago, Illinois
B.S. in Electrical Engineering
Morgan Park High School, Chicago, Illinois. A.I.E.E. 2, 3, 4; Glee Club 4; Basketball 1; Announcement Committee 4.

Laurence Rick

Chicago, Illinois
B.S. in Chemical Engineering
Crane Technical High School, Chicago, Illinois. A.I.Ch.E. 3, 4.

Bernard B. Riman

Chicago, Illinois
B.S. in Civil Engineering
Crane Technical High School, Chicago, Illinois. Rho Delta Rho; Kappa Delta Epsilon; W.S.E. 2, 3, 4; Aero 3.

Robert C. Rosa

Aurora, Illinois
B.S. in Chemical Engineering
West Aurora High School, Aurora, Illinois. A.I.Ch.E. 3, 4; Boxing 1.

Herman M. Ross

Chicago, Illinois
B.S. in Civil Engineering
Crane Technical High School, Chicago, Illinois. Chi Epsilon; W.S.E. 3, 4; Tech News 3, 4; Class Treasurer 1; Armour Players 1, 2, 3, 4.

Rudolph A. Rueff

Chicago, Illinois
B.S. in Mechanical Engineering
Tilden High School, Chicago, Illinois. A.S.M.E. 3, 4.

Rocco M. Putignano

Chicago, Illinois
B.S. in Electrical Engineering
Crane Technical High School, Chicago, Illinois. Eta Kappa Nu; A.I.E.E. 2, 3, 4; Rifle Club 2, 3; Wrestling Squad 2.

Paul A. Reh

Chicago, Illinois
B.S. in Mechanical Engineering
Lane Technical High School, Chicago, Illinois. Pi Tau Sigma; A.S.M.E. 2, 3, 4; Orchestra 2, 3; Fencing 2, 3; Engineer 1, 2; Tech News 4; Social Chairman 1; Photography Committee 4.

Sidney Rabinowitz

Chicago, Illinois
B.S. in Civil Engineering
Crane Technical High School, Chicago, Illinois. Rho Delta Rho; Chi Epsilon; Sphinx; W.S.E. 3, 4; Tech News 2, Assignment Editor 3, News Editor 4; Lewis Institute 1.

Edward J. Rezabek

Chicago, Illinois
B.S. in Civil Engineering
Crane Technical High School, Chicago, Illinois. W.S.E. 2, 3, 4.

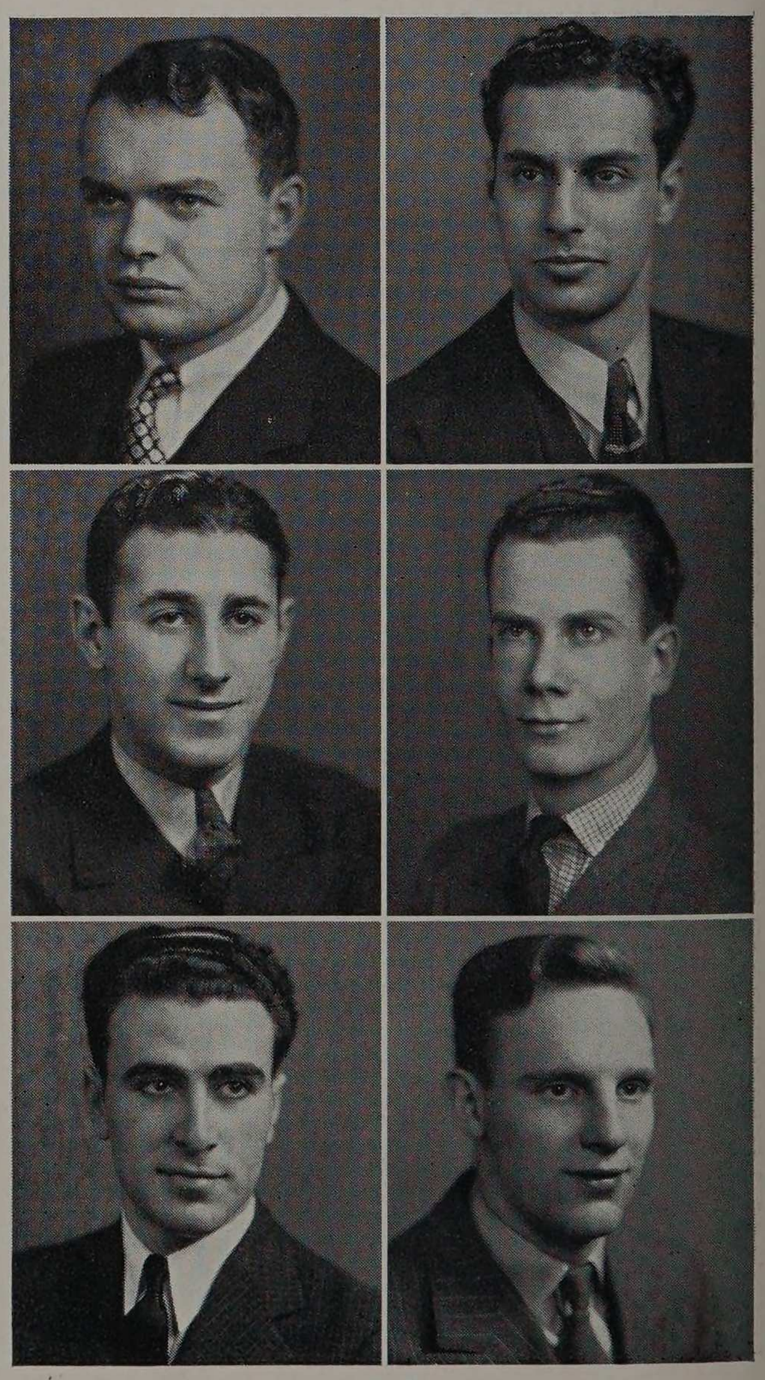

THE SENIOR CLASS 1937

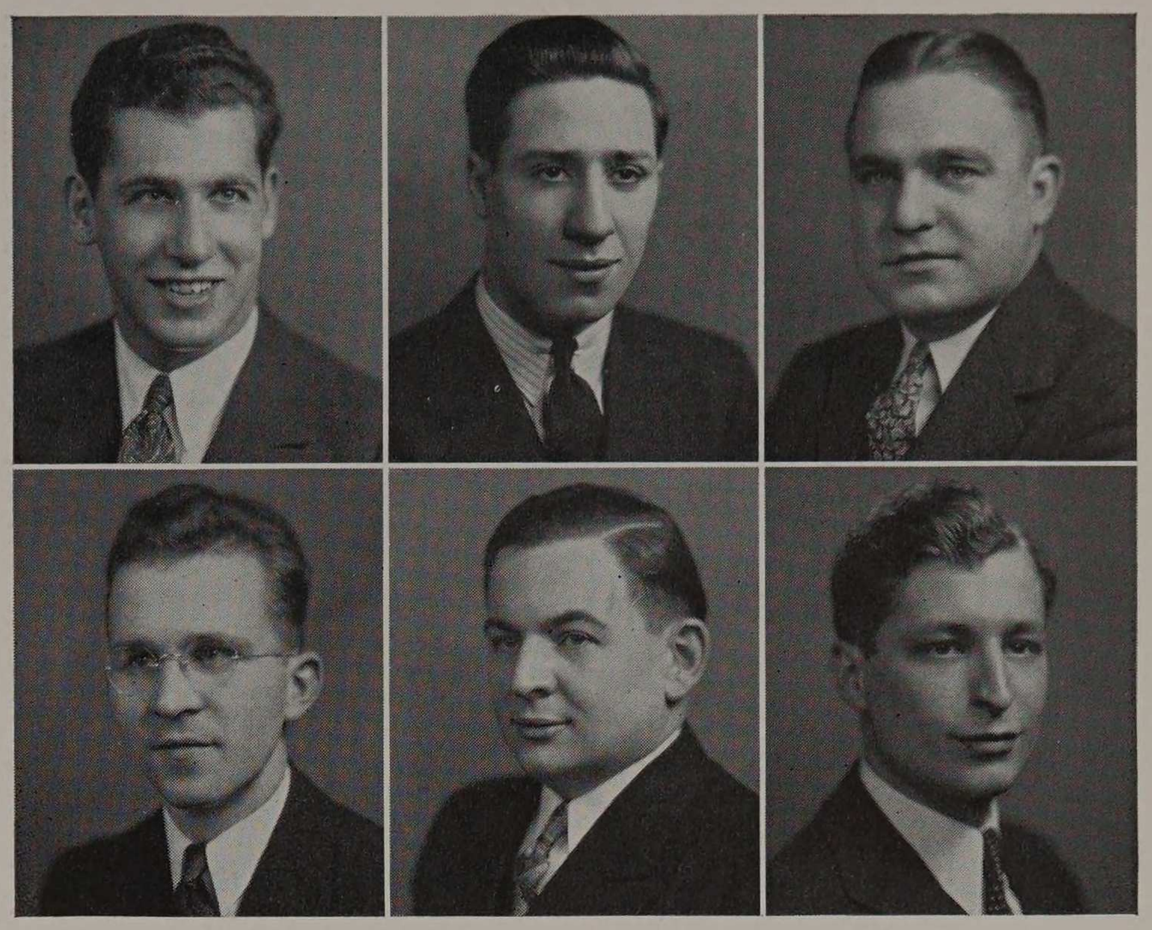

Herbert S. Ruekberg

Chicago, Illinois
B.S. in Mechanical Engineering
Nicholas Senn High School, Chicago, Illinois. Rho Delta Rho; A.S.M.E. 3, 4; Chess Club 2, 3; Armour Eye 4; Swimming Team 2, 3, 4, Captain 4; Boxing 1; Armour Players 3.

Charles A. Saletta

Chicago, Illinois
B.S. in Architecture
Lane Technical High School, Chicago, Illinois. Scarab; A.A.S. 1, 2, 3, 4; Jewelry Committee 4; Class Commissioner 3.

Frank A. Salkowskas

Chicago, Illinois
B.S. in Civil Engineering
Tilden Technical High School, Chicago, Illinois. W.S.E. 3, 4; Interclass Baseball 3; Crane Junior College 1, 2.

W. Otto Sauermann

Chicago, Illinois
B.S. in Mechanical Engineering
Morgan Park High School, Chicago, Illinois, A.S.M.E. 3, 4.

Edward F. Schmaltz

Chicago, Illinois
B.S. in Architecture
Tilden Technical High School, Chicago, Illinois. A.A.S. 1, 2, 3, 4; Class Commissioner 4.

Alexander P. Schreiber

Chicago, Illinois
B.S. in Chemical Engineering
Lake View High School. Chicago, Illinois. Phi Kappa; Publicity Department 3, Publicity Director 4; Purdue 1, 2.

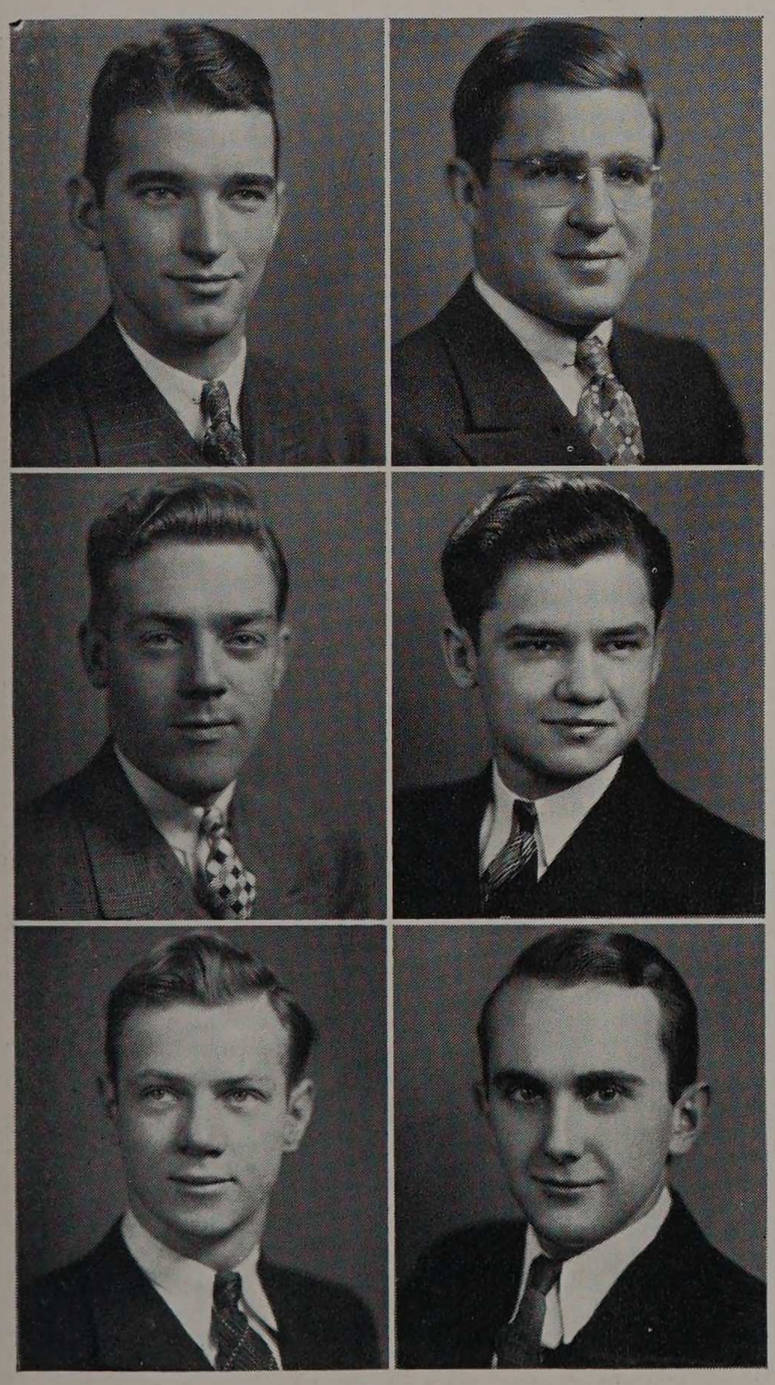

Warren F. Schreiber

Chicago, Illinois
B.S. in Chemical Engineering
Carl Schurz High School, Chicago, Illinois. Alpha Chi Sigma; Pi Nu Epsilon; Glee Club 1, 2, 3, 4, Business Manager 3, President 4; Swimming 1, 2; Tech News 2; Cycle 2, 3, Advertising Manager 3.

Paul R. Schultz, Jr.

Chicago, Illinois
B.S. in Chemical Engineering
Onarga Military School, Onarga, Illinois. Black Knight; Phi Lambda Upsilon, President 4; Tau Beta Pi; Pi Nu Epsilon; Alpha Chi Sigma; A.I.Ch.E. 1, 2, 3, 4; Intramural Touchball 3, 4; Tech News 1, 2; Cap and Gown Committee, Chairman 4; Honor Marshall 2, 3; Assistant Junior Marshall 3; Orchestra 1, 2, 3, 4; Glee Club 1, 2, 3, 4; Interhonorary Council 4.

John E. Shanahan, Jr.

Chicago, Illinois
B.S. in Mechanical Engineering
Mt. Carmel High School, Chicago, Illinois. A.S.M.E. 3, 4; Golf 1, 2, 3, 4, Captain 4; Class Vice-President 1.

Michael Shewchuk

Chicago, Illinois
B.S. in Electrical Engineering
Austin High School, Chicago, Illinois. Baseball 1, 2, 3, 4; A.I.E.E. 3, 4.

Charles J. Shukes

Chicago, Illinois
B.S. in Chemical Engineering
St. Mel High School, Chicago, Illinois. Phi Pi Phi; A.I.Ch.E. 2, 3, 4; Glee Club 1; Chemalumn; Basketball 3, 4; Interfraternity Basketball 1, Baseball 2, 3; Football 2, 3.

Ervin J. Simek

Chicago, Illinois
B.S. in Fire Protection Engineering
Harrison Technical High School, Chicago, Illinois. Salamander; Sphinx; Glee Club 1, 2, 3, 4; Campus Club; F.P.E.S. 1, 2, 3, 4; Tech News 1, 2, 3, 4, Advertising Manager 3; Business Manager 4; Cycle 2.

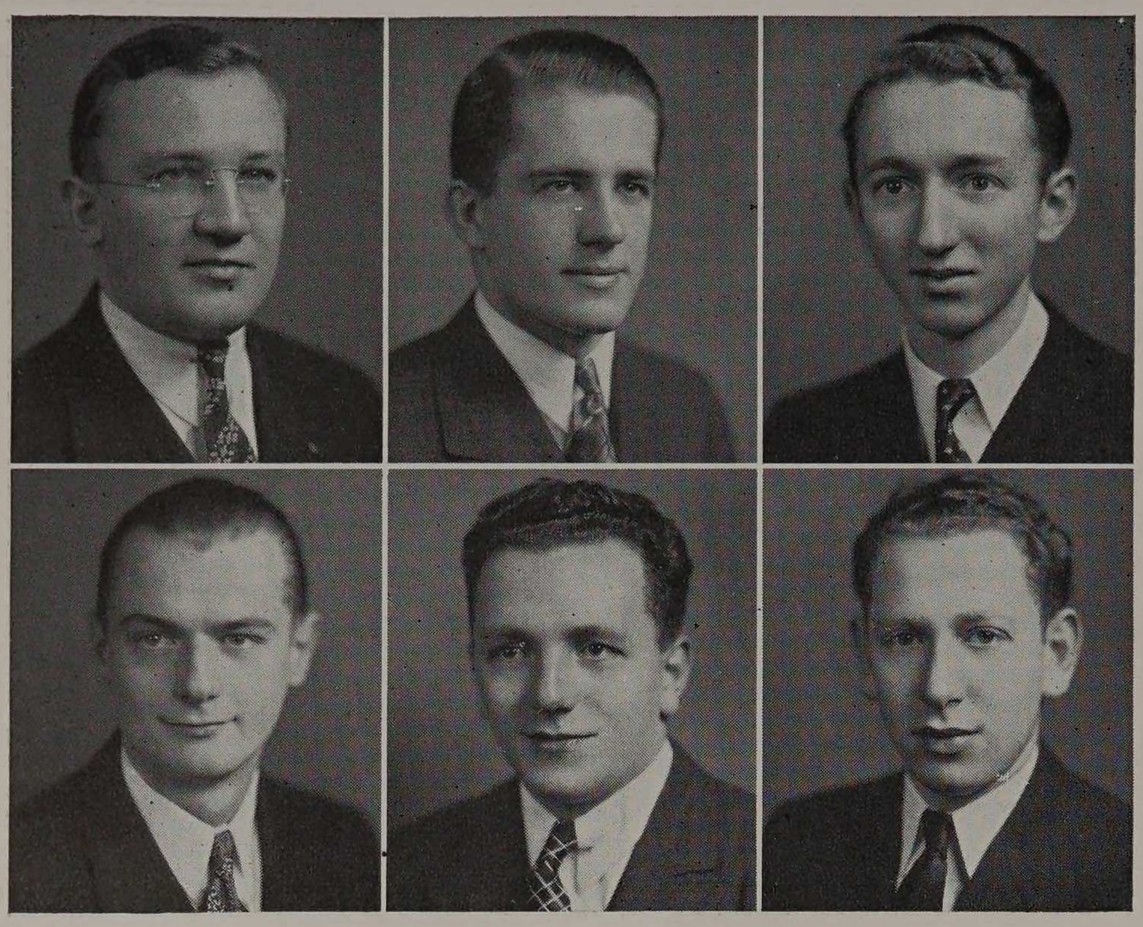

THE SENIOR CLASS 1937

Frank J. Skach

Chicago, Illinois
B.S. in Mechanical Engineering
Austin High School, Chicago, Illinois. A.S.M.E. 3, 4; Central Y.M.C.A. College 1, 2.

Charles H. Skuza, Jr.

Chicago Heights, Illinois
B.S. in Chemical Engineering
Bloom Township High School, Chicago Heights, Illinois. A.I.Ch.E. 3, 4; Campus Club 2, 3, 4; Golf 3, 4, Intramural Golf 3; Interclass Basketball 4; Interclass Baseball 3; Interclass Softball 3; Interclass Touchball 3, 4; Engineer 2.

John P. Slowiak

Chicago, Illinois
B.S. in Electrical Engineering
Lindblom High School, Chicago, Illinois. Eta Kappa Nu; A.I.E.E. 2, 3, 4; Glee Club 3, 4; Golf Team 4; Graduation Committee 4.

James G. Smidl

Chicago, Illinois
B.S. in Civil Engineering
Harrison Technical High School, Chicago, Illinois. Chi Epsilon; Aero Club 2; W.S.E. 3,4; Rifle Club 4; Swimming 2, 3, 4.

Anton A. Sobolik, Jr.

Elmhurst, Illinois
B.S. in Electrical Engineering
York Community High School, Elmhurst, Illinois. Pi Nu Epsilon; Radio Club 1, 2, 3, 4; A.I.E.E. 3, 4; Glee Club 2, 3, 4; Class Commission 4.

Leonard Sorkin

Chicago, Illinois
B.S. in Chemical Engineering
Crane Technical High School, Chicago, Illinois. Rho Delta Rho; A.I.Ch.E. 3, 4; Orchestra 1, 2, 3; Cycle 3; Interfraternity Council.

Charles S. Sramek

Chicago, Illinois
B.S. in Chemical Engineering
St. Procopius Academy and De La Salle Institute, Chicago, Illinois. Phi Pi Phi; Basketball 2, Interclass Basketball 4; Interclass Baseball 3; Boxing 2, Captain 3, Manager 4.

George H. Starmann, Jr.

Chicago, Illinois
B.S. in Chemical Engineering
Loyola Academy, Chicago, Illinois. A.I.Ch.E. 3, 4; Social Committee 2.

Jack C. Stern

Chicago, Illinois
B.S. in Civil Engineering
Carl Schurz High School, Chicago, Illinois. Tau Beta Pi; Chi Epsilon; W.S.E. 3, 4; Class Commissioner 3, 4; Manager Swimming Team 4; Crane Junior College 1.

Conrad E. Stuecheli

Chicago, Illinois
B.S. in Chemical Engineering
Lake View High School, Chicago, Illinois. Phi Pi Phi; A.I.Ch.E. 3, 4; Glee Club 1; Basketball 3.

John F. Sturgeon

Chicago, Illinois
B.S. in Chemical Engineering
Waller High School, Chicago, Illinois. Pi Kappa Phi; A. I. Ch.E. 3, 4; Archery Club 3, President 3; Tech News 3,4.

Donald C. Suhr

Oak Park, Illinois
B.S. in Civil Engineering
Oak Park and River Forest Township High School, Oak Park, Illinois. Phi Pi Phi; W.S.E. 2, 4; Armour Players 1, 2, 4; Tech News 1; Social Committee 1; Orchestra 1, 2.

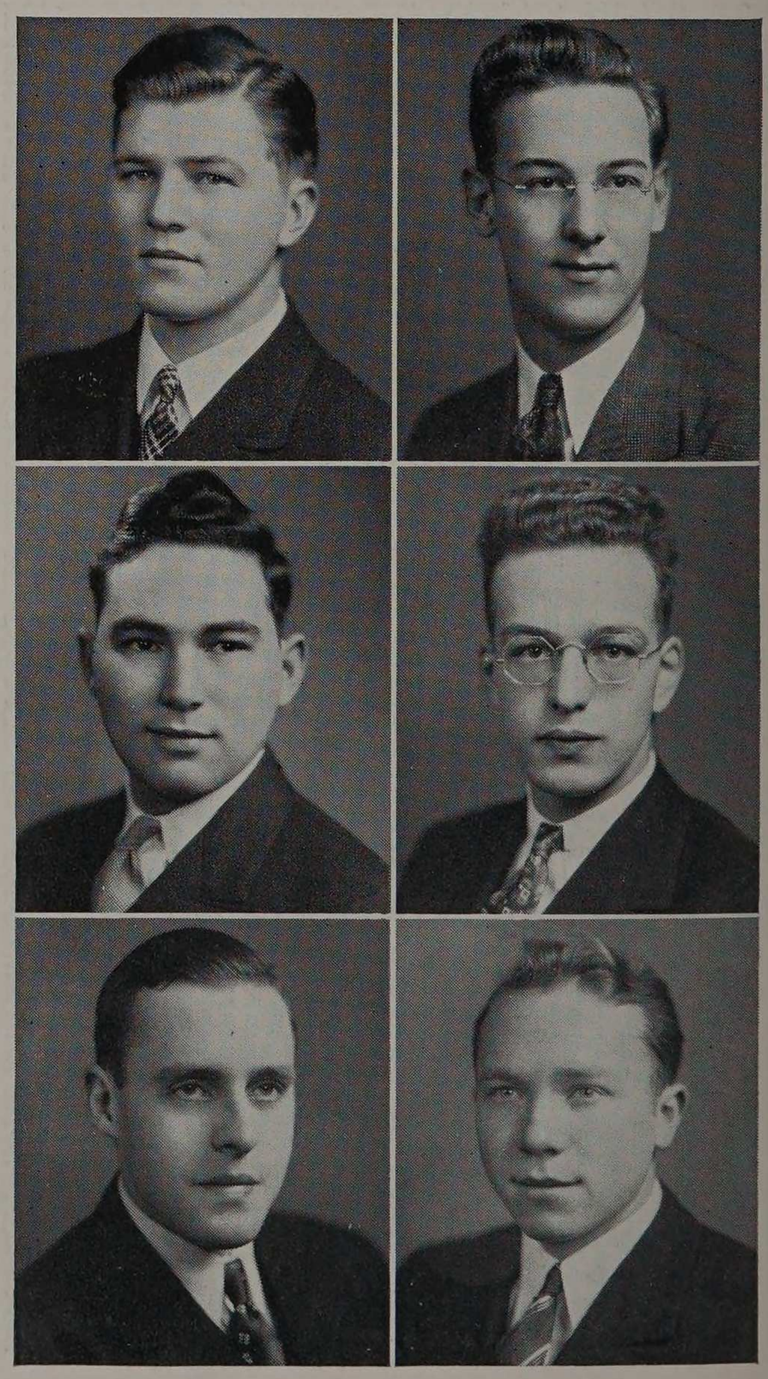

THE SENIOR CLASS 1937

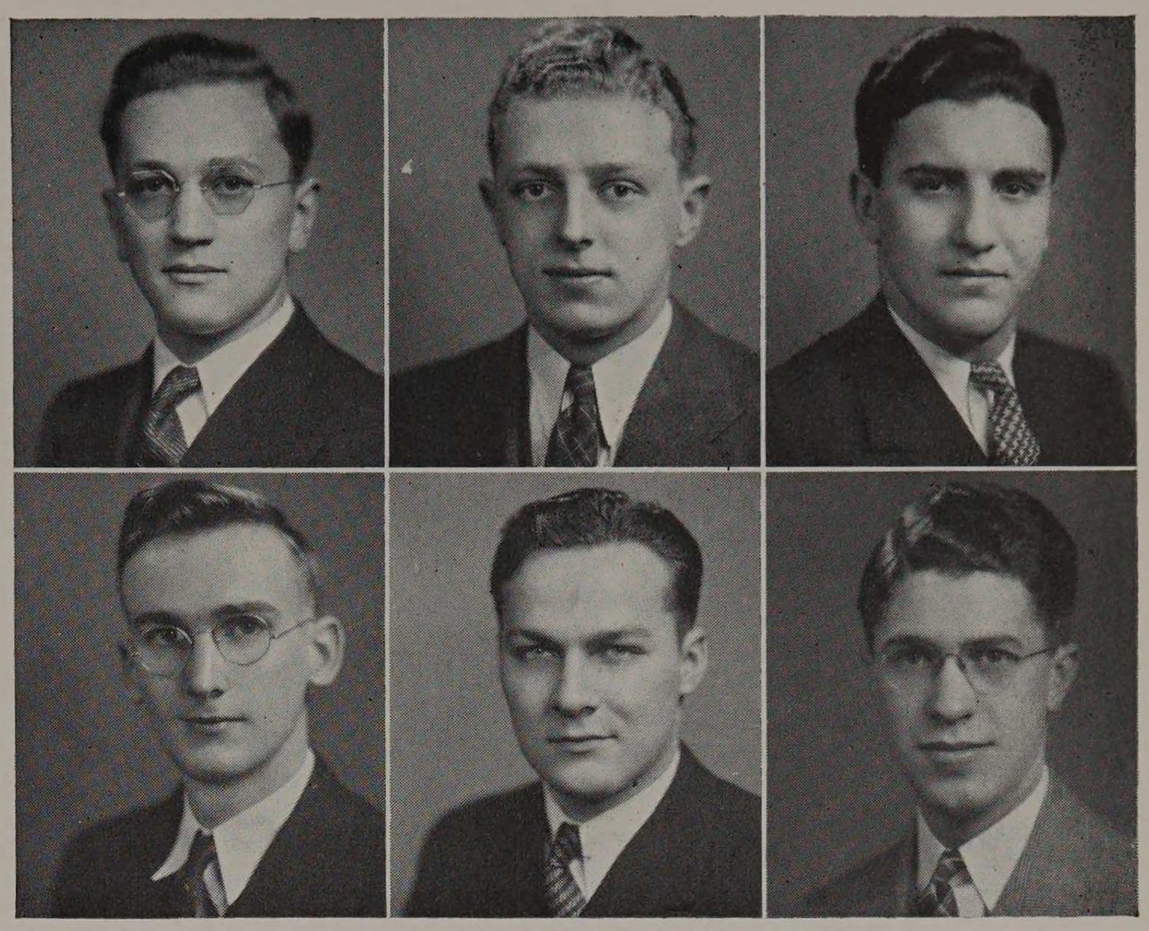

Sigmund J. Sulinski

Chicago, Illinois
B.S. in Civil Engineering
Holy Trinity High School, Chicago, Illinois. Rifle Club 1; Wrestling 2, 3, 4.

George J. Svehla

Chicago, Illinois
B.S. in Fire Protection Engineering
Carter Harrison High School, Chicago, Illinois. Pi Kappa Phi; Salamander; F.P.E.S. 1, 2, 3, 4; Interclass Softball 3.

Samuel Taradash

Chicago, Illinois
B.S. in Civil Engineering
Crane Technical High School, Chicago, Illinois. Rho Delta Rho, President 4; Chi Epsilon; Tau Beta; W.S.E.; Basketball 1, 2, 3; Interclass Basketball 1, 4; Interclass Baseball 3; Announcement Committee 4; Social Committee 1.

Willard G. Tegtmeier

Chicago, Illinois
B.S. in Mechanical Engineering
Englewood High School, Chicago, Illinois. Armour Eye 4; A.S.M.E. 3, 4; Central Y.M.C.A. College 1, 2.

Ivan D. Thunder

Chicago, Illinois
B.S. in Civil Engineering
Loyola Academy, Chicago, Illinois. Delta Tau Delta; W.S.E. 3, 4; Armour Players 1; Engineer 2, 3; Social Committee 2.

Oreste A. Tomei

Chicago, Illinois
B.S. in Mechanical Engineering
Fenwick High School, Oak Park, Illinois. Delta Tau Delta; Tech News 1; Social Committee 1, 2, 3; Class Commission 3; Interfraternity Social Chairman 4.

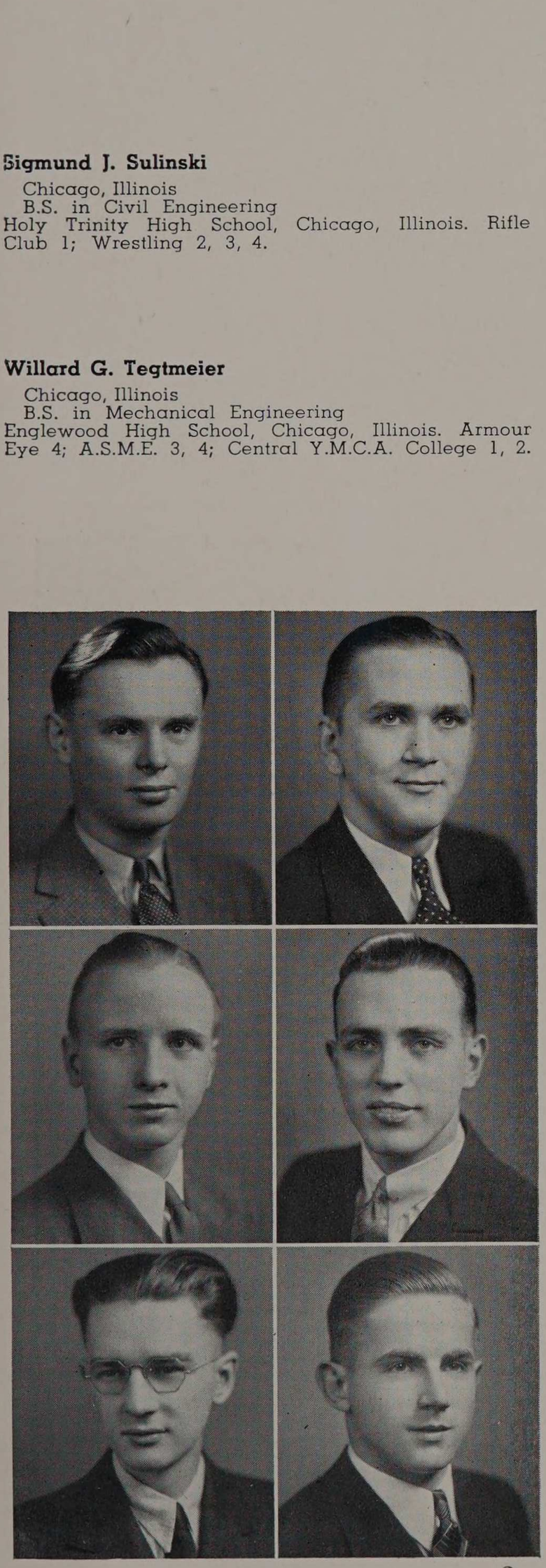

William Waite

Chicago, Illinois
B.S. in Chemical Engineering
Waller High School, Chicago, Illinois. Alpha Chi Sigma; Campus Club 2, 3, 4; A.I.Ch.E. 2, 3, 4; Engineer 1, 2.

Michael J. Wasylciw, Jr.

Chicago, Illinois
B.S. in Electrical Engineering
Crane Technical High School, Chicago, Illinois.
Baseball 2.

Francis G. Westerman

Chicago, Illinois
B.S. in Fire Protection Engineering
Calumet High School, Chicago, Illinois. Pi Nu Epsilon; Campus Club 2, 3, 4; F.P.E.S. 1, 2, 3, 4; Interclass Baseball 3; Engineer 3, 4; Glee Club 1, 2, 3, 4; Announcement Committee 4.

George R. Wiegman

River Forest, Illinois
B.S. in Chemical Engineering
Oak Park and River Forest Township High School, Oak Park, Illinois. Pi Nu Epsilon; A.I.Ch.E 2, 3, 4; Glee Club 2, 3, 4; Campus Club 3, 4.

Bosley Wilhelm

Chicago, Illinois
B.S. in Chemical Engineering
Nicholas Senn High School, Chicago, Illinois; Alpha Chi Sigma; Chess Club 1, 2, 3, 4; A.I.Ch.E. 3, 4.

Peter Winel, Jr.

Chicago, Illinois
B.S. in Mechanical Engineering
Lane Technical High School, Chicago, Illinois.
A.S.M.E.; Baseball 1, 2, 3, 4.

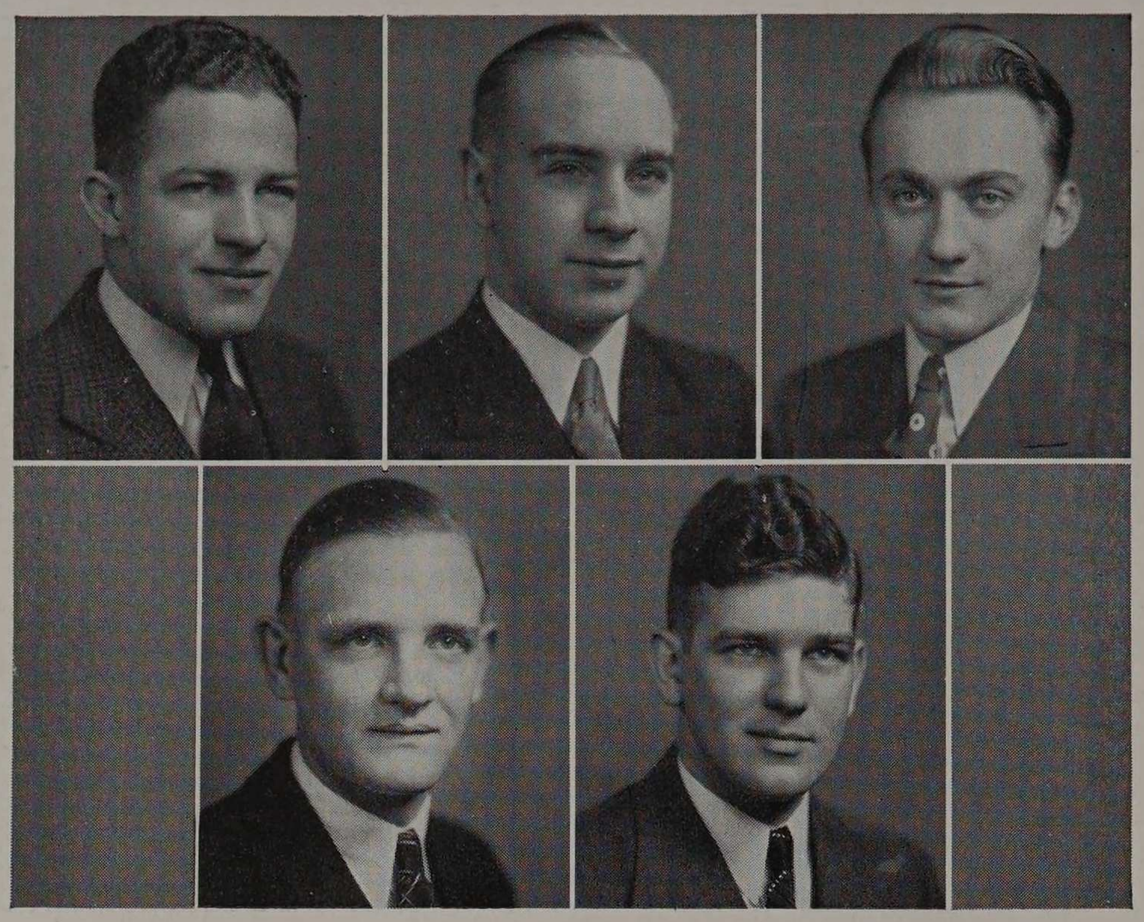

Richard E. Winkler

Chicago, Illinois
B.S. in Fire Protection Engineering
Lake View High School, Chicago, Illinois. Salamander; Fencing Club 2; F.P.E.S. 1, 2, 3, 4; Track 1, 2, 3, Manager 4; Assistant Junior Marshall 3; Graduation Committee 4.

Robert W. Wright

Chicago, Illinois
B.S. in Electrical Engineering
Crane Technical High School, Chicago, Illinois. A.I.E.E. 3, 4; Radio Club 2, 3, 4.

Harry F. Zalewski

Chicago, Illinois
B.S. in Electrical Engineering
Crane Technical High School, Chicago, Illinois. A.I.E.E. 3, 4.

Alfred E. Ziemann

Cicero, Illinois
B.S. in Electrical Engineering
Harrison Technical High School, Chicago, Illinois. Central Y.M.C.A. Evening School, Chicago, Illinois. A.I.E.E. 3, 4; Radio 4.

Lewis E. Zwissler

Chicago, Illinois
B.S. in Civil Engineering
Parker High School, Chicago, Illinois. Tau Beta Pi; Chi Epsilon, President 4; Orchestra 1; W.S.E. 2, 3, 4; Class Commission 3, 4; Interhonorary Council.

FORTIETH ANNUAL COMMENCEMENT

Leon Mandel Assembly Hall
Chicago, Illinois
June 11, 1936

Commencement Address by
Lawrence A. Downs, D. Eng., LL. D.,
President, Illinois Central System

Award of Honors and Conferring of Degrees
by the President,
Willard Eugene Hotchkiss, Ph.D., LL.D.,

Presentation of Candidates for Degrees
by the Dean,
Henry Townley Heald, M. S.





The Senior Chorus
Doctor Hotchkiss Speaks

SENIOR PERSONALITIES



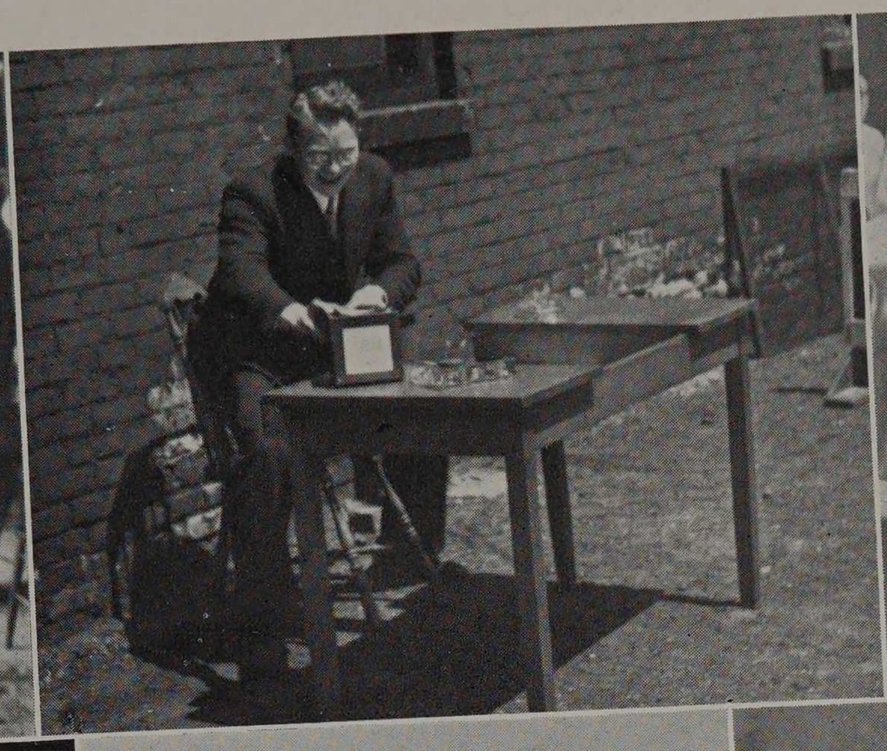

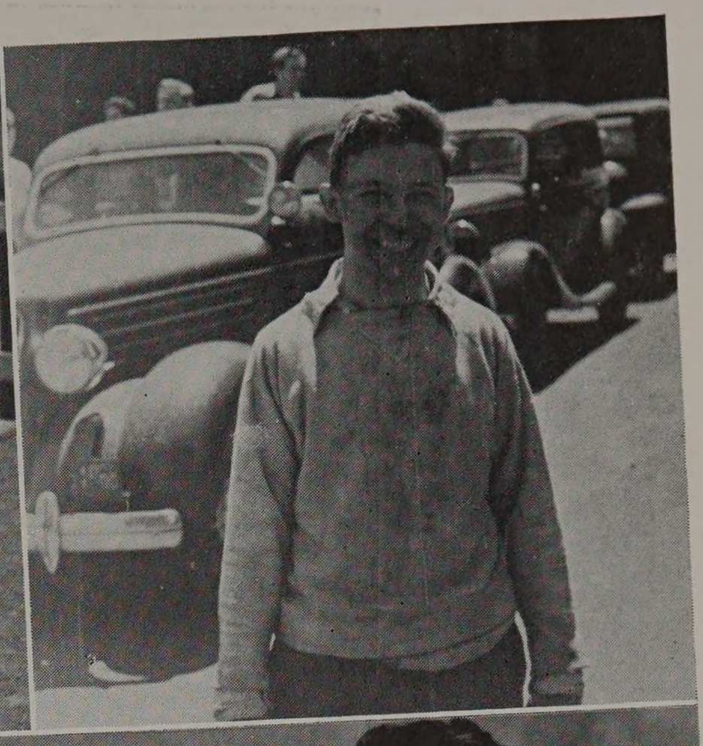



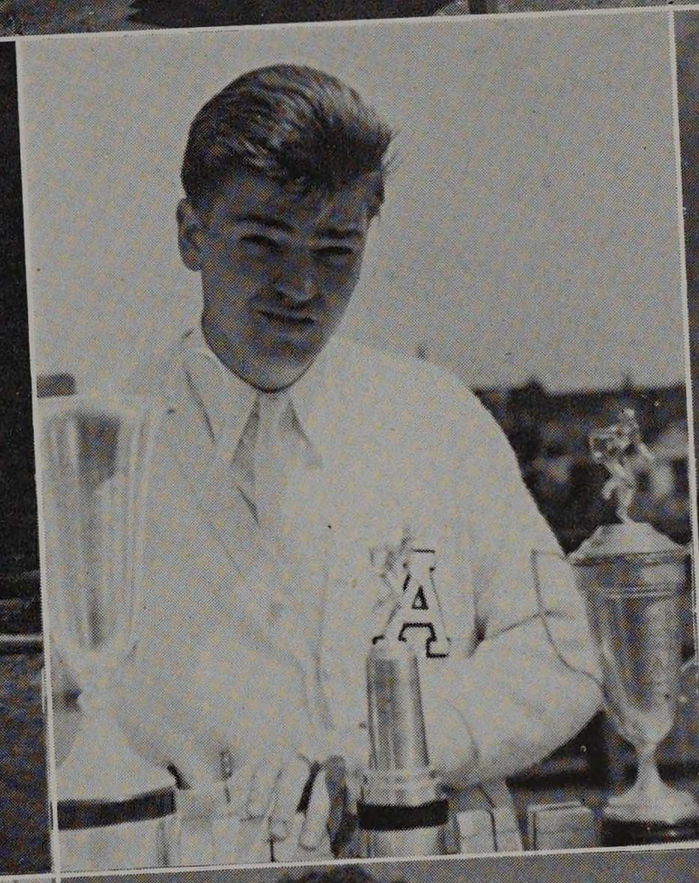

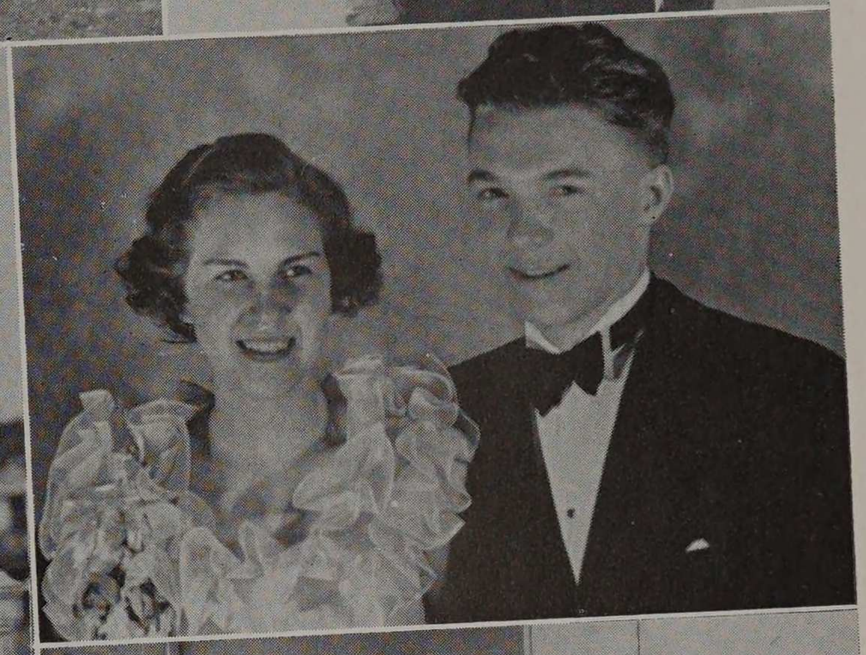





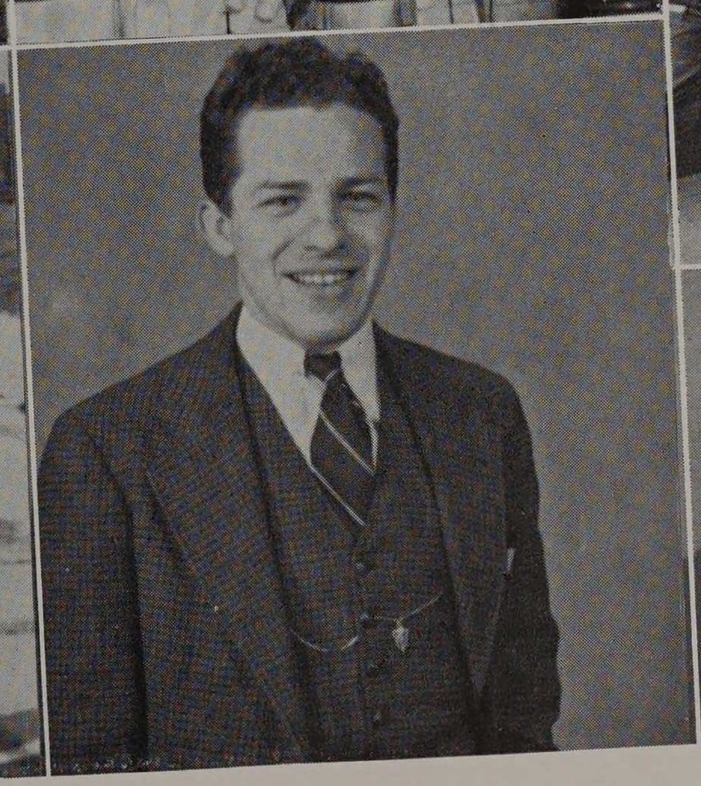

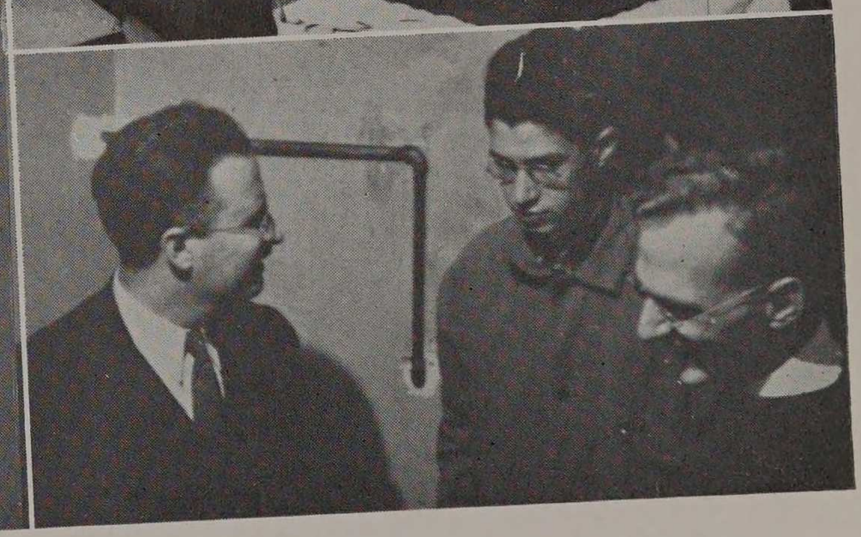

It Bounced!—Presto! One Cent—H. O. B. Hisself!
The Girls Left!—I Hate to Give Them Away—'Nuff Said!
Cauliflower Wrists!—Only Two More Reports!—Study in Still Life—I Flunked You Boys!

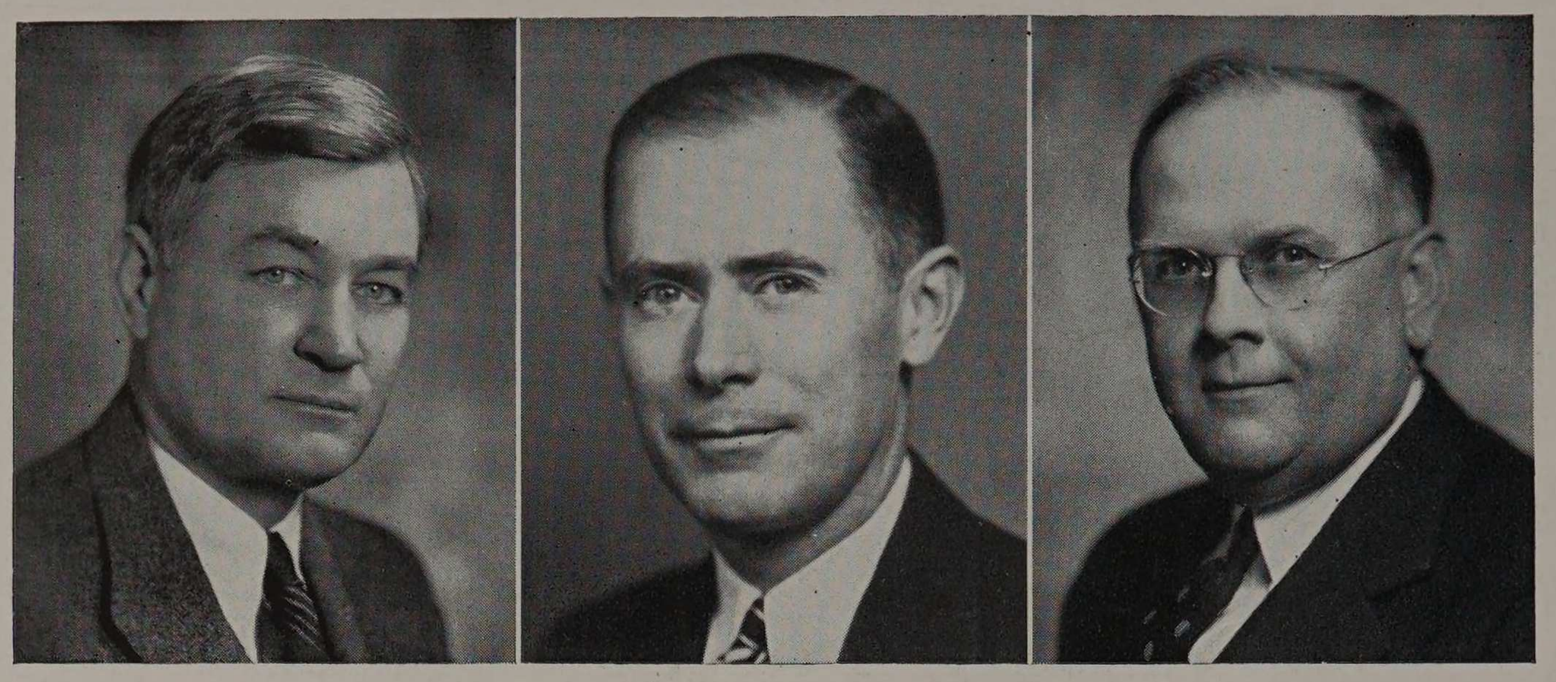

Schommer | McCaffrey | Moreton

ARMOUR INSTITUTE OF TECHNOLOGY

ALUMNI ASSOCIATION

OFFICERS

John J. Schommer, Ch. E. 1912 ..... President

J. Warren McCaffrey, Ch. E. 1922 ..... Vice-President

D. P. Moreton, E. E. 1906 ..... Sec't—Treas.

BOARD OF MANAGERS

Morris W. Lee ..... M. E. 1899

Philip Harrington ..... E. E. 1906

E. F. Pohlmann ..... Ch. E. 1910

Arthur Katzinger ..... M. E. 1916

Clinton E. Stryker ..... E. E. 1917

Henry W. Regensburger ..... M. E. 1925

Harvey C. Rossing ..... C. E. 1932



The 1936 Alumni Banquet at the Medinah Club

The Alumni Association of Armour Institute of Technology is incorporated under the laws of the state of Illinois, and has for its objects the maintenance of close relations between the Alumni and their Alma Mater, the promotion of good fellowship and mutual welfare among its members, and in general the advancement of the interests of Armour Institute of Technology. All graduates of Armour Tech, former students and faculty members are eligible to membership in the Association. The Association maintains quite a complete file of the membership and is constantly trying to keep this file up to date.

The "Armour Engineer and Alumnus" is the official publication of the association and a copy of each issue of this magazine is mailed to all members whose correct address is known.

Money derived from the sale of life memberships is placed in a student loan fund and loaned to Junior and Senior students who are in need of financial help in order to finish the work at Armour.

The association gives a citation each year to the outstanding member of the Senior class, and the presentation of this citation takes place at the annual spring banquet. Plans are well under way for publishing an alumni directory during the summer of 1937.



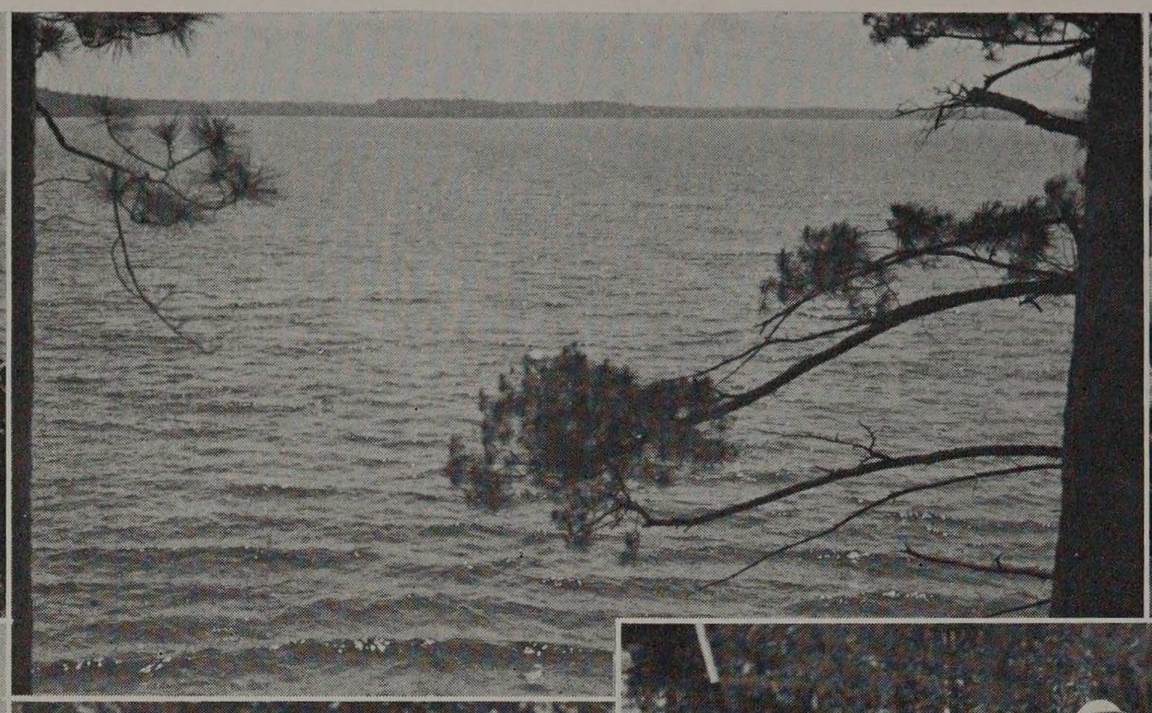

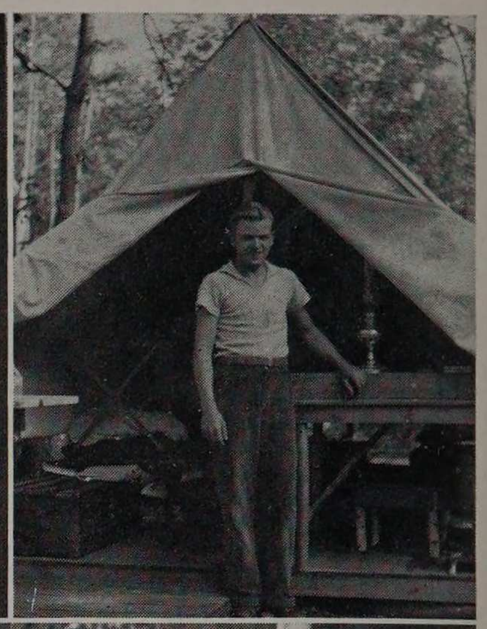





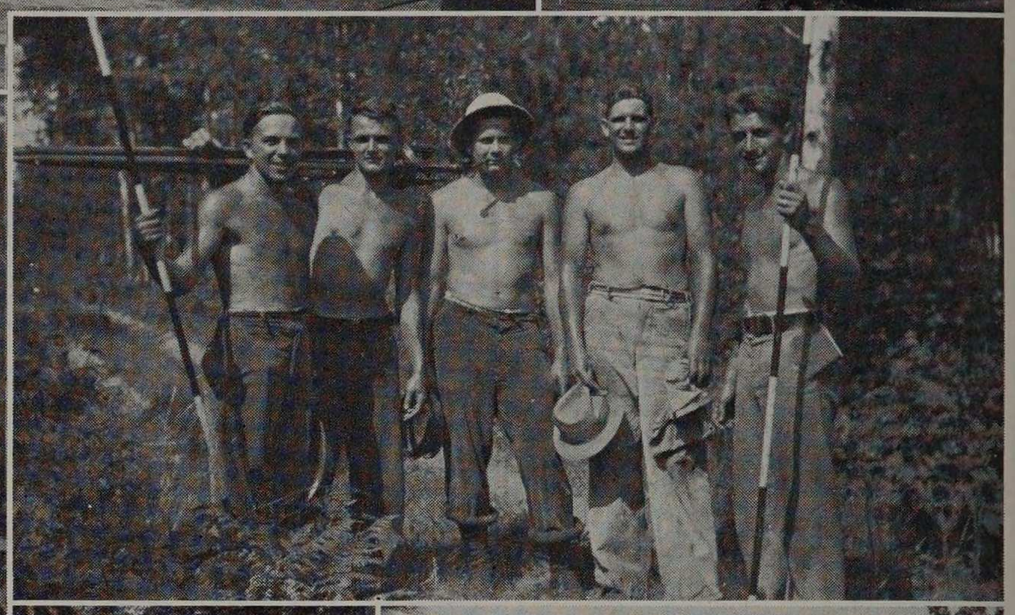

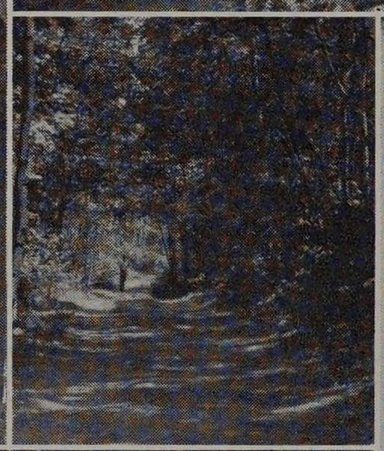

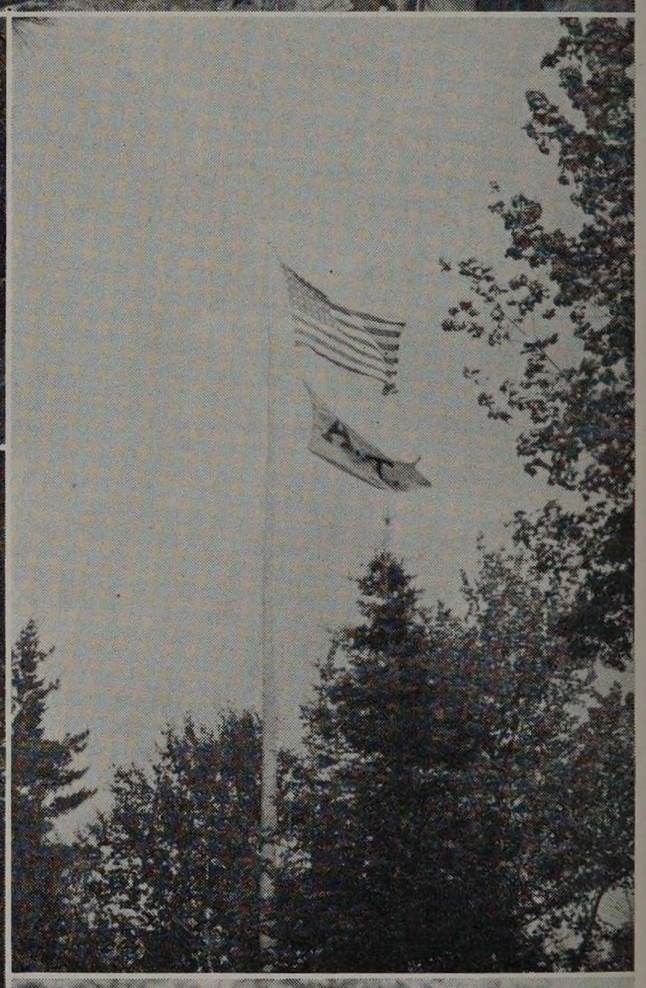



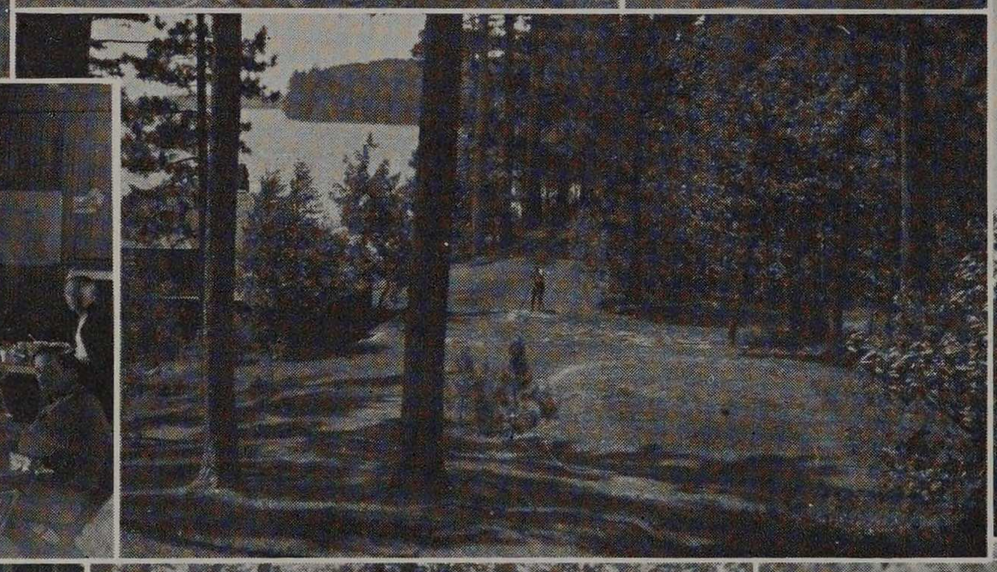

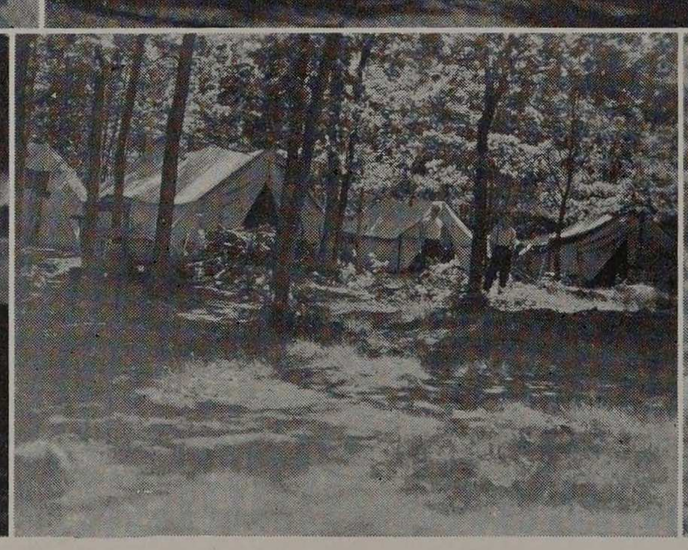



A Lake—Same Lake—Well, Get Going.
Hi, Toots!—Remember, You Cut Mine—In the Woods Again—She said She'd Be Here.
A. I. T. C. C. C.—Working Up the Hill—Old Glory.
Boots Make a Civil—Two Loafers—More Civils

ARMOUR
INSTITUTE OF TECHNOLOGY

CHICAGO

■

Offers four-year courses and graduate work in

MECHANICAL ENGINEERING

ELECTRICAL ENGINEERING

CIVIL ENGINEERING

CHEMICAL ENGINEERING

FIRE PROTECTION ENGINEERING

ARCHITECTURE

ENGINEERING SCIENCE

AND FIVE-YEAR COOPERATIVE COURSE IN

MECHANICAL ENGINEERING

■

Programs of instruction are carefully planned to provide a background for advance in the professional fields; to develop a capacity for logical thinking; and to stimulate an active interest in current scientific, business, and social problems.

■

Summer session June 21 to August 13, 1937

■

First semester begins September 16, 1937

■

THE INSTITUTE BULLETIN WILL BE SENT ON APPLICATION

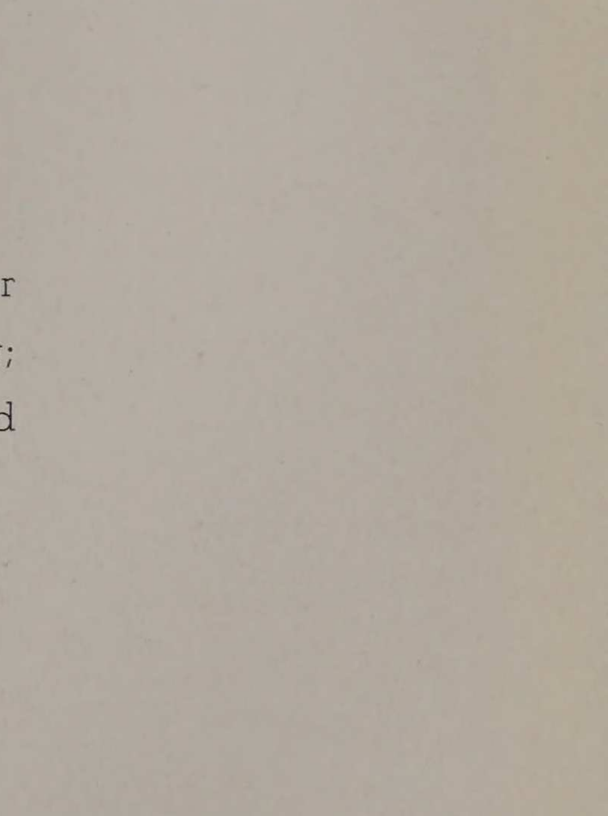

PHOOEY INVENTIONS

A black shoe polish, to be applied directly to the socks, has been produced by J. Rea, Arx. '39. "My shoe polish is ideal for a needy student's summer footwear. I got the idea when a fraternity brother of mine took my shoes on a date and left me flat-footed."

* * * *

Bob Worcester, E.E. '38 has developed a phone that rings 15 minutes before the call comes through. This enables the callee to finish his bath, and banishes forever the shrinking of rugs and warping of furniture due to the bathtub overflow.

* * * *

E. J. Pleva, junior chemical, has a patent pending on a multiple-series, minimum friction, combination safety trap-door and sky-light. "Every college chem lab in the country will install a batch of the Pleva Peerless Poop-out Portals in its ceiling as a safety precaution to its students. These trap-doors, operating almost frictionlessly, afford a safe and efficient exit to experimenting students. They obviate the unsightly inconvenience of jagged holes in the school's roof occasioned by the sailing carcasses of student experimenters."

* * * *

An inkless fountain pen without any ink supply whatever, designed for the purpose of preventing inkspots on vests in the event of leakage, was perfected here at Armour last week by J. Hlousek, M.E. '37. Mr. Hlousek's pen is made without a point so that, if at any time the cap should accidently unscrew, the wearer is not stabbed to death. To preclude any possibility of the caps unscrewing, Mr. Hlousek has designed a cap which is welded on, fashioning the pen from a bar of cast iron. Mr. Hlousek is now conducting a series of exhaustive experiments in an attempt to discover a way of making his pen write.

* * * *

The Automotive laboratory at Armour has recently put out an ambulance powered by rubbing alcohol and lubricated with camphor oil. Possessing ten forward speeds, no brakes to insure utmost speed, and a governor which doesn't allow its speed to drop below 58 miles per hour, it promises to be a Godsend to the humane work of hospitals everywhere.

Did I Draw That?—Question of Fact!—I Tell You, Prof, That Bridge Will Collapse! But Prof, I Did It Myself—But Why?—Watch Closely!

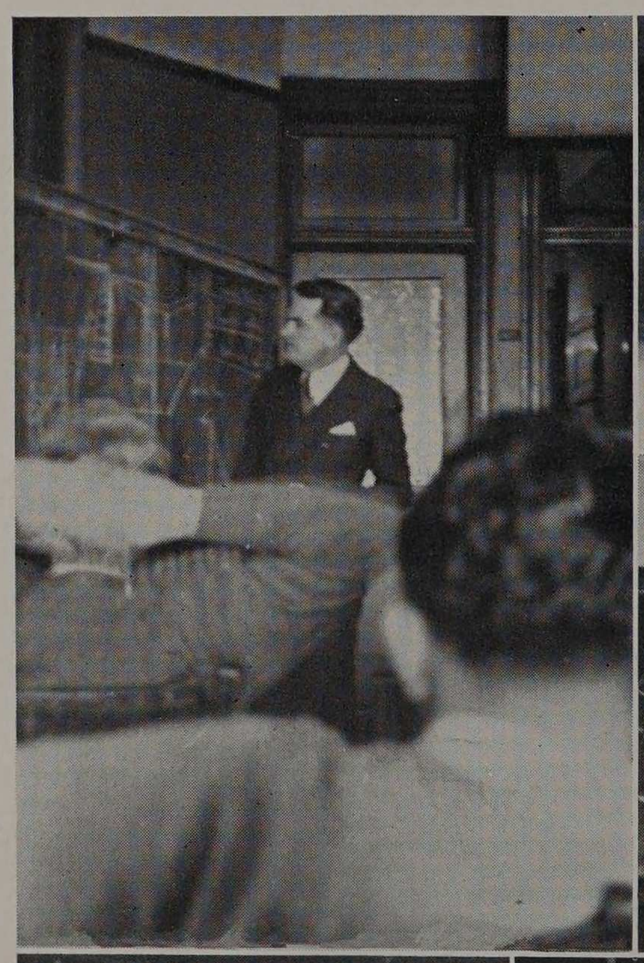



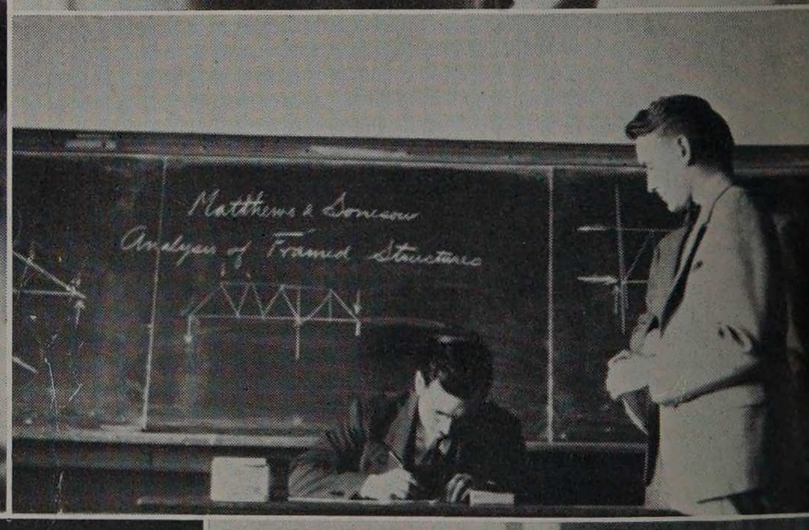



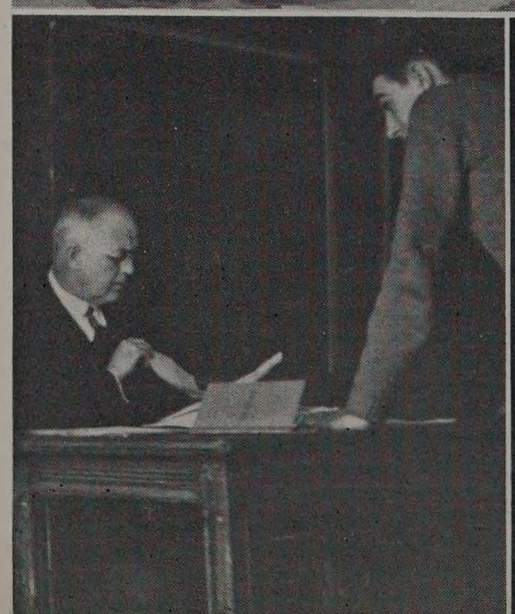





CONFESSIONS OF AN ENGINEER

Boy, what a relief, it sure feels good to start a new semester . . . a clean slate . . . Pretty soon spring will be here . . . oh, boy . . . Yep, no falling behind and last minute cramming this time, no sir, all homework in on time or I hope to bust my slide-rule arm . . . that goes for cutting classes during Junior Week, too . . . except maybe one or two if nobody else shows up. After all, I'm not going to be a sucker altogether. . . . Well, thirty-third already, gosh, I never noticed how dignified Armour looks. What beauty! . . . It must be an inspiration coming over me. A-choo, dab dat colb in my note! . . . Gosh, there's Bird-Legs and Stinky, bad influence . . . I'll walk behind so they won't see me; today I am a man . . . All study and no play for me this time, yes, sir . . . Hi, fellers . . . Naw, I've got a first period . . . That's the start, there are three bad eggs who I am rid of . . . I bet they're talking behind my back . . . better look and see . . . Nope, they're gone . . . Gee, they're not exactly bad fellers, no need breaking up with them. Maybe I better go back and explain . . . there they are . . . Aw listen, guys. I'm sorry . . . I'd like to play cards with you, but I've got a . . . Aw no, take it easy, you mugs, you'll tear my clothes . . . I'll come, put me down . . . but only for an hour . . . I've got a nine-thirty too . . . I guess I can afford to miss my first hour . . . besides Benny won't keep class the first day . . . no use being a hermit . . . O. K., boys, my deal . . . What? ten-thirty already? . . . oh, my gosh! . . . guess I'll grab a sandwich, look up my profs and get the assignments. So long, things . . . Hey, what's going on . . . Hey, frosh! whats coming off, somebody's pants? . . . Holy Smoke, they're giving away free tobacco! . . . where's my pipe, gotta have a pipe to get me some . . . Go look for Mor-feen . . . Ah, there you are, dope. Gee, I've been looking for you ten minutes already, can I borrow your. . . . What! You don't have to show a pipe to get, . . . Holy Smoke, s'long! . . . Gosh, the whole school's in that line, it looks like Tobacco Road. . . . Whew! what a relief, at least I got it . . . Now to look up those . . . Gee, there's that new secretary going home and all by herself . . . now's my chance . . . I'll walk behind her and bump into her accidently on the "L" station . . . Wonder how my hair looks . . . shoulda shaved this morning . . . The profs? oh well, I'm only a day behind . . . besides I've reformed.



Convalescing In Chapin!—Take Two Eggs —Dry Martini, Thodos!—The Show-Up!-- It Won't Hurt, Will It, Doc?—In The Jug Again, EEJAY? —Well, I Don't Know— Tsk! Tsk! Thin Milk!—Shh!



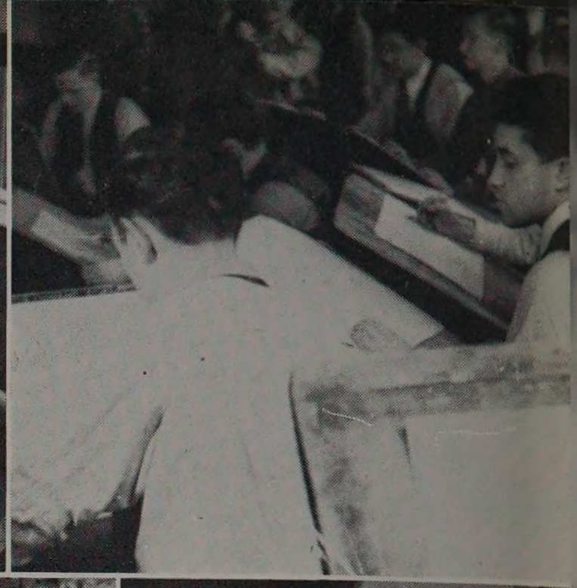





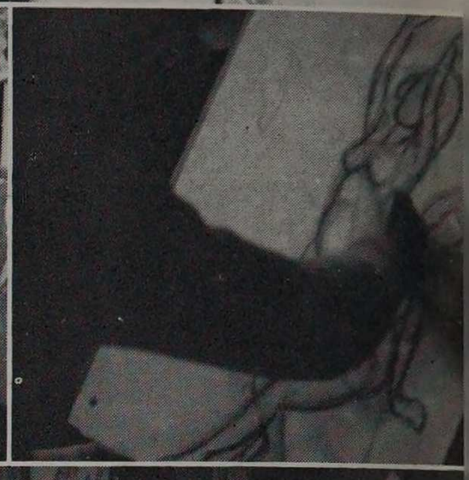



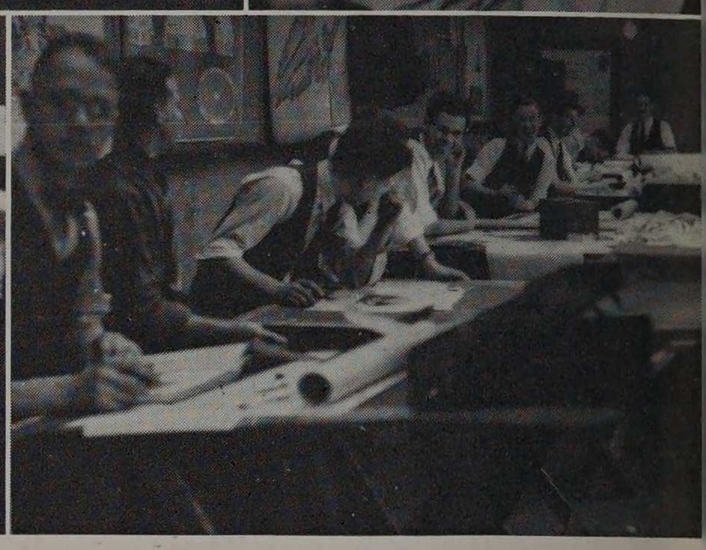

So This Is Life—Keep Your Eyes on Your Own—Oh, For an Idea!—How's This, Prof? —Hands Up, You!—They're Only Posing—

WE LAUGHED AT THESE

Slipstick at Its Best (Or Worst)

"Who's that stranger, mother dear?
Look! he knows us—ain't he queer!"
"Hush, my own, don't talk so wild;
He's your brother, dearest child."
"He's my brother? Not at all!
Brother died away last fall."
"Brother didn't die, by heck!
Brother went to Armour Tech.
But they closed the school, so he
Has no place to go, you see—
There is no place for him to roam
And so he had to come back home.
Kiss him; he won't bite you child;
All them Armour guys look wild.

Life is real, life is earnest;
Let us strive to do our best;
And departing leave behind us
Notebooks that will help the rest.



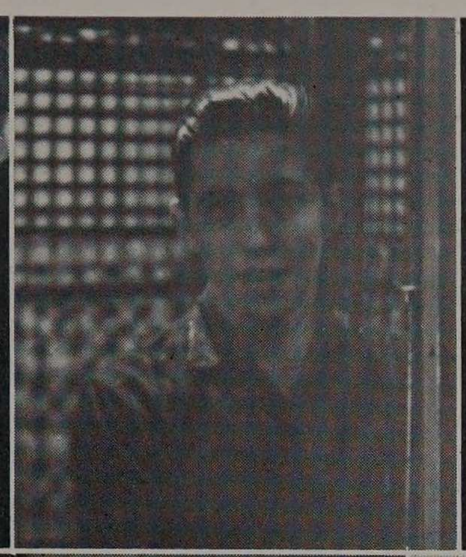





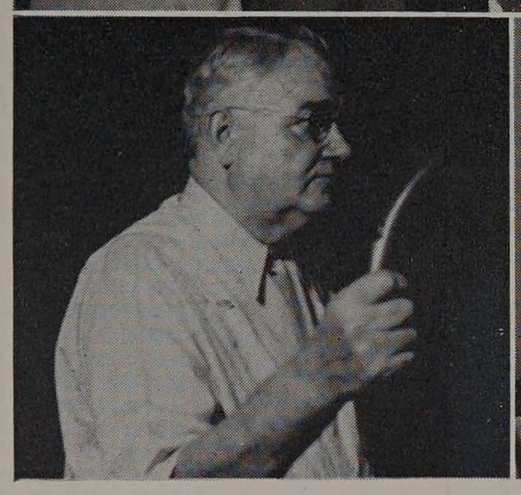



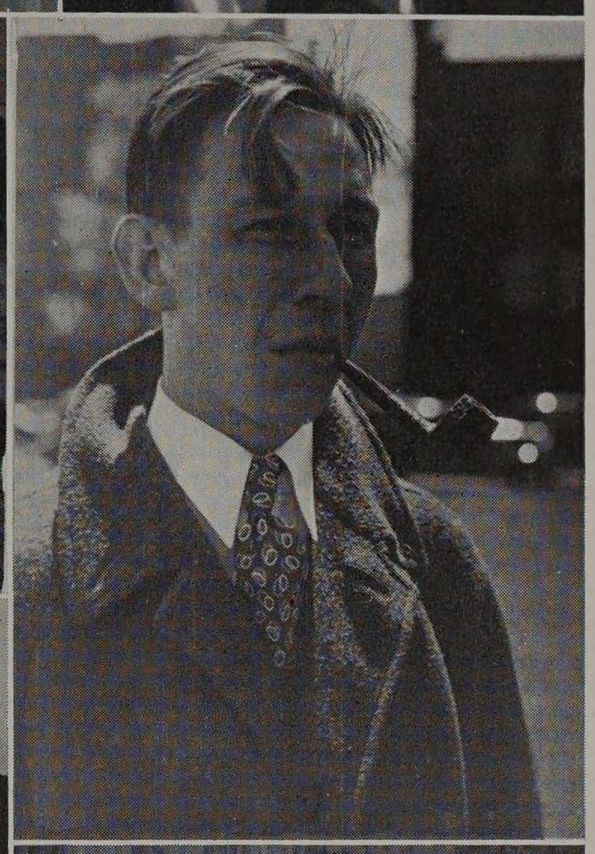



All Right Then, Two For Nine!—Can I Come Out Now?—We Should Have Won! —That Isn't What I Taught Him—But It Ain't Smokin'—John Allen—Sink or Swim —No Wise-Cracks—

A bit of nonsense from a lawyers notebook:

Oct. 3—Advertisement for girl stenog	$ 0.75
Oct. 5—Violets for new stenog	.65
Oct. 8—Week's salary for new stenog	15.00
Oct. 11—Roses for new stenog	3.00
Oct. 15—Week's salary for Miss ———	20.00
Oct. 15—Candy for wife over Sunday	.75
Oct. 19—Lunch for Miss ———	10.60
Oct. 22—Lillian's salary	25.00
Oct. 25—Theatre and supper with Lillian	22.00
Oct. 26—Fur coat for wife	625.00
Oct. 27—Advertisement for male stenog	.75

Senior (at the movies)—Can you see all right?
She—Yes.
Senior—Is there a draught on you?
She—No.
Senior—Is your seat comfortable?
She—Yes.
Senior—Well, will you change seats with me, please?

Prospective Student—Do you have much freedom at Armour?
Techawk—Sure, I can come here any time I want before eight and leave any time I wish after five.

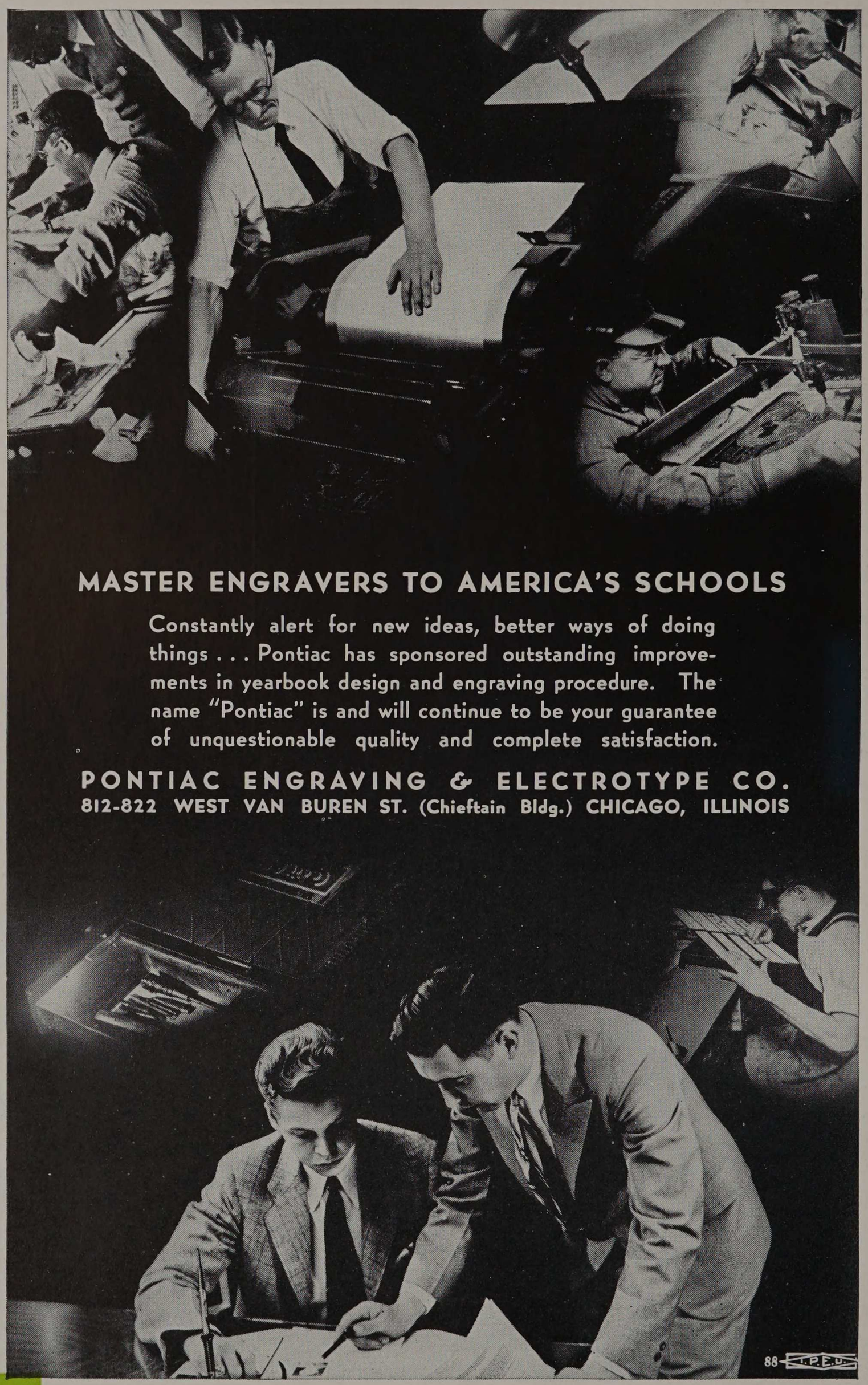

MASTER ENGRAVERS TO AMERICA'S SCHOOLS

Constantly alert for new ideas, better ways of doing things . . . Pontiac has sponsored outstanding improvements in yearbook design and engraving procedure. The name "Pontiac" is and will continue to be your guarantee of unquestionable quality and complete satisfaction.

PONTIAC ENGRAVING & ELECTROTYPE CO.
812-822 WEST VAN BUREN ST. (Chieftain Bldg.) CHICAGO, ILLINOIS

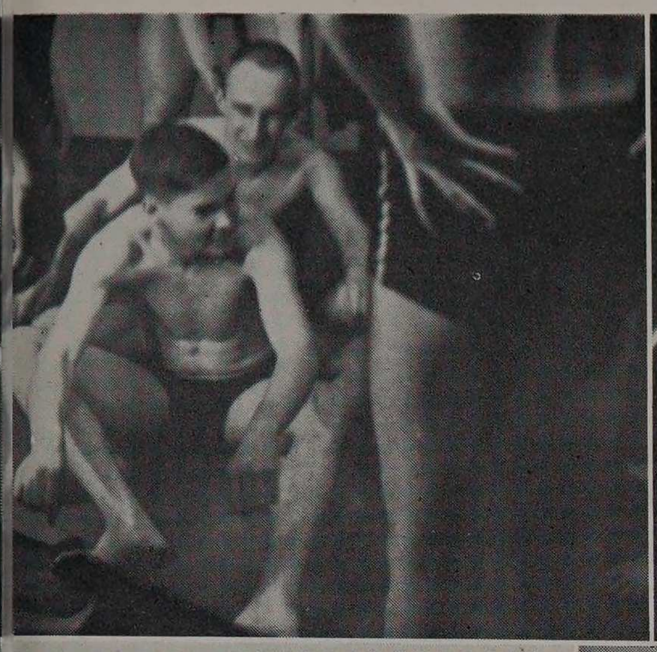

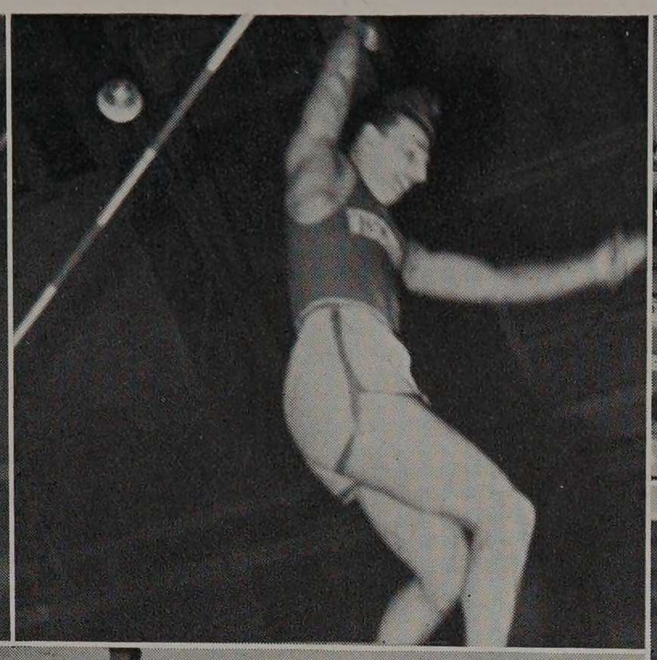



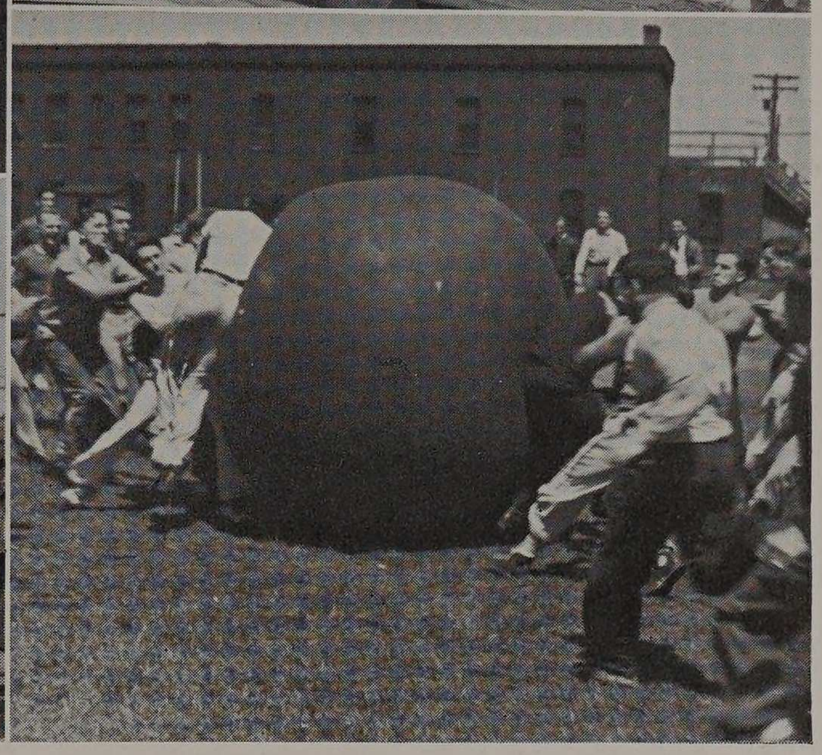



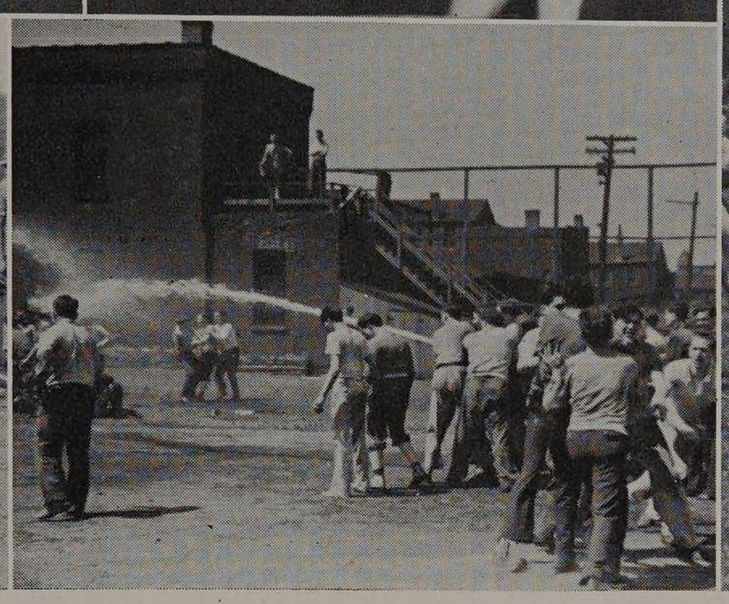

Screwy Swimming Sophs — They're Off!

It's a Long Way Down — Messing up the Frosh

Alpha Chi Sigma Sailors — Squuuush!

Favor, Ruhl & Company

"HOME OF THE ARTIST"

Manufacturers, Retailers, and Jobbers

ARTISTS' MATERIALS AND ARCHITECTS' SUPPLIES

425 So. Wabash Avenue
Chicago

Telephone Harrison 1340

A. M. Jens, '04

FRED S. JAMES & CO.

INSURANCE

175 W. Jackson Blvd. Phone Wab. 3720

CHICAGO MINNEAPOLIS WASHINGTON, D. C.

Marshall Studios

OFFICIAL PHOTOGRAPHER

162 N. State St. State 2462



Proved by the Acid Test of Time

America Fore Insurance and Indemnity Group

THE CONTINENTAL INSURANCE COMPANY

AMERICAN EAGLE FIRE INSURANCE COMPANY

FIDELITY-PHENIX FIRE INSURANCE COMPANY

FIRST AMERICAN FIRE INSURANCE COMPANY



NIAGARA FIRE INSURANCE COMPANY

MARYLAND INSURANCE COMPANY OF DELAWARE

THE FIDELITY AND CASUALTY COMPANY

Bernard M. Culver, President

Frank A. Christensen, Vice-President

HOME OFFICE

Eighty Maiden Lane, New York, N. Y.

NEW YORK CHICAGO SAN FRANCISCO ATLANTA DALLAS MONTREAL

Fire, Lightning, Rent, Rental Value, Use and Occupancy, General Cover, Profits and Commissions, Windstorm, Automobile, Explosition, Riot and Civil Commotion, Sprinkler Leakage, Personal Effects, Transportation, Registered Mail, Parcel Post, Hail, Ocean Marine, Fine Arts and Allied Lines.

SARGENT & LUNDY

(Incorporated)

ENGINEERS

FOUNDED BY FREDERICK SARGENT—1891

140 South Dearborn Street

Chicago, Illinois

SPIES BROTHERS, Inc.

CLASS PINS CLASS RINGS

CLUB EMBLEMS

MEDALS TROPHIES

FRATERNITY AND SORORITY JEWELRY

DIPLOMAS AND ANNOUNCEMENTS

DANCE PROGRAMS, BIDS AND FAVORS

Sales Office and Show Rooms

27 E. Monroe St.

Factory, 1140 Cornelia Ave.

Chicago, Ill.

EQUIPMENT ★ ★ FACILITIES ★ ★ PERSONNEL ★ ★ EXPERIENCE ★

REPUBLIC INSTRUMENTS

SMOOT CONTROL

A SINGLE OBJECTIVE . . . . . Economy
A SINGLE RESPONSIBILITY IN ACHIEVING IT

The Republic Flow Meters Co. offers a complete manufacturing and engineering service in the field of measurement and control. We will be glad to co-operate with you in the solution of any metering or control problem, whether it involves a single instrument or the automatic control of an entire process or plant. Your inquiries will involve no obligation on your part.

ELECTRICAL FLOW METERS. For metering the flow of steam, water, gas, air, oil, brine, etc. The reading instruments, indicator, recorder and integrator, are remote reading and can be supplied singly or in any combination desired.

MECHANICAL FLOW METERS. A simple mechanical meter, indicating, recording and integrating the flow of fluids.

CO_2 METERS. Provides a continuous record of per cent CO_2 in flue gas measured by the orsat method. Furnished with either mechanical or remote reading indicator and recorder.

DRAFT INSTRUMENTS. Indicating or recording types in single or multiple units. Furnished in all standard ranges of draft and pressure.

THERMOMETERS. A long distance, expansion type thermometer with either single or multiple pen recorder.

LIQUID LEVEL INSTRUMENTS. Remote reading indicators and recorders. Also provided with various types of alarm and control devices.

MULTI-POINT INDICATORS. Will indicate, on separate horizontal scales from two to sixteen units of draft, pressure, flow, temperature, CO_2, etc., in any combination desired.

MULTIPLE RECORDERS. Will record on a wide strip chart, from three to six separate records of flow, temperature, CO_2, pressure, etc., in any combination desired.

PANEL BOARDS. Master instrument and control panels are designed and built for any combination of instruments and controls desired.

BOILER CONTROLS. A centralized, automatic system for controlling steam pressure, combustion, furnace pressure, excess pressure, boiler level, etc. Automatically regulates the fuel and air input to a boiler in measured proportions and in a fixed ratio for the entire load range.

DESUPERHEATERS. A venturi type desuperheater wherein the rate of water flow is controlled by the steam flow in correct proportion to reduce the steam temperature to the degree desired.

REGULATING VALVES. Turbine type valves designed for regulating the pressure and flow of liquids and gases including high pressure superheated steam. Built in accordance with A.S.A. standards for all pressures up to 1,500 lbs. per sq. in.

REGULATORS. For the automatic control of pressure, draft, rate of flow, rate of fuel feed, speed of rotation, liquid level, etc. For proportioning two pressures or flows. Regulators may be either air or oil operated.

STEAM ACCUMULATORS. Designed and built to meet your specific requirements for the storage of high and low pressure steam.

DESCRIPTIVE DATA BOOKS MAILED UPON REQUEST

★

REPUBLIC FLOW METERS CO.

2222 DIVERSEY PARKWAY • CHICAGO • ILLINOIS

INDEX TO ADVERTISERS

America Fore Insurance and Indemnity Group 199
Armour Institute of Technology 191
Favor, Ruhl and Company 197
Fred S. James & Company 197
Linden Printing Company 202
Marshall Studios 198
Pontiac Engraving and Electrotype Company 196
Republic Flow Meters Company 200
Sargent and Lundy 199
Spies Brothers, Inc. 199
United Engineers and Constructors, Inc. 203

INDEX

A. A. S. 130-131
Administration Officers 12
A. I. Ch. E. 128-129
A. I. E. E. 126-127
Alpha Chi Sigma 94-95
Alumni 188-189
Architect's Ball 61
Armour Eye 116
A. S. M. E. 120-121
A. T. S. A. 25
Baseball 154-157
Basketball 102-106
Black Knight 74
Boxing 112-113
Campus Club 118
Chess Club 116
Chi Epsilon 86-87
Civil Camp 190
Cooperative Classes 71-73
Commencement 186
Contents 7
Cycle of 1937 68-69
Dedication 4-5
Delta Tau Delta 42-45
Emeriti 16
Engineer & Alumnus 66-67
Eta Kappa Nu 80-81
Faculty 18-23
Foreword 6
F. P. E. S. 124-125
Freshman Class 26-30
Freshman Dance 133
Golf 160-161
Honor "A" 36
Honor Cycles 171
Index of Advertisers 201
Indoor Track 151-153
Interclass Baseball 32
Interclass Basketball 33
Interclass Swimming 114
Interclass Track 114
Interfraternity Council 37
Interfraternity Basketball and Swimming 115
Interhonorary Council 75
Intramural Touchball 34-35
Junior Class 139-144
Junior Formal, Class of '37 167
Junior Formal, Class of '38 132
Junior Week 162-166
Musical Clubs 134-135
Option Directors and Department Chairmen 17
Phi Kappa Sigma 38-41
Phi Lambda Upsilon 84-85
Phi Pi Phi 48-49
Pi Kappa Phi 56-59
Pi Nu Epsilon 92-93
Pi Tau Sigma 90-91
Players 136-137
Radio Club 119
Relays 148-150
Research Foundation 13
Rho Delta Rho 52-53
Rifle Club 117
Salamander 88-89
Scarab 82-83
Senior Class 168-187
Senior Informal 60
Sigma Alpha Mu 50-51
Sophomore Class 96-101
Sophomore Dance 133
Student Publications Advisory Committee 63
Sphinx 78-79
Swimming 107-109
Tau Beta Pi 76-77
Tech News 64-65
Tech Relays 148-150
Tennis 158-159
Theta Xi 46-47
Track, '36 145-147
Track, '37 151-153
Triangle 54-55
Trustees 14-15
Wrestling 110-111
W. S. E. 122-123

LINDEN PRINTING CO.

517 SOUTH JEFFERSON STREET
CHICAGO, ILLINOIS

Producers
of
Superfine Annuals

COLLEGE AND HIGH SCHOOL
PUBLICATION PRINTERS





Design and Construct

Industrial Plants • Steel Mills • Power Developments
Transmission Lines • Railroad Shops and Terminals
Pipe Lines • Coal Cleaning Plants • Gas Equipment

• • • Build • • •

Office, Bank and Monumental Buildings • Apartments
Hospitals • School and College Buildings • Hotels

★ ★ ★

UNITED ENGINEERS & CONSTRUCTORS INC

LOS ANGELES CHICAGO BUENOS AIRES **PHILADELPHIA** NEW YORK BOSTON RIO de JANEIRO

MAXIMUM RETURN TO CLIENTS PER DOLLAR EXPENDED











IIT ARCHIVES

Armour Institute of Technology

CHICAGO