

ACTIVE MEMBERS

Kenneth C. Eberly
Walter E. Gundersen

Fredrick C. Noerenberg

Raymond W. Marty
Daniel J. Mullane

PLEDGES

Richard D. Armsbury
Alfred F. Kapecki

Elmer P. Renstrom
Jack N. Weiland

Election to membership takes place in the beginning of each semester. Members of the junior and senior classes and the highest sophomore student in chemical engineering are eligible.

The basis of election is scholarship. This is determined by averaging all grades, giving chemical grades twice the value of the others. The vote on scholarship must be unanimous. The personality of the student is considered only so far as it pertains to habits, neatness and honesty.

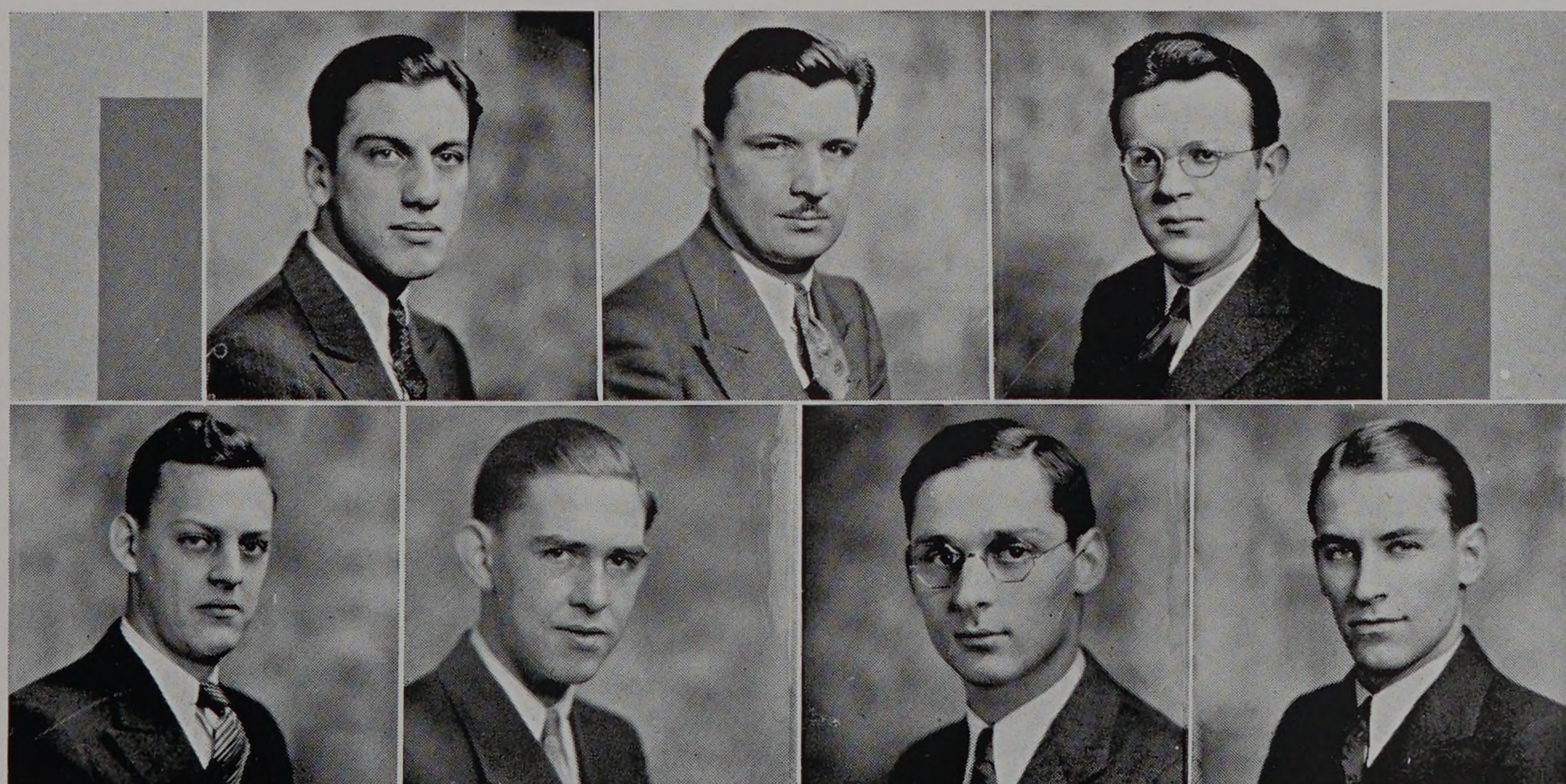

Gundersen, Kapecki, Noerenberg
Renstrom, Mullane, Marty, Armsbary