

work, or the possibility of success in it as a vocation. But few have had the counsel or contacts which enable them to make such a decision wisely. They all feel that they wish to become engineers, but the difference in training in the specialized lines and the divergence in practice after graduation is not recognized until they are well advanced in their period of training. Others desire a general training in the sciences upon which engineering is based, together with a wider individual choice of engineering subjects than is allowed in any of the usual specialized courses. They also wish to devote more time to the study of physics, chemistry, mathematics, mechanics, English, modern languages, psychology, economics or history.

These types of students find the course in Science well adapted to their needs and ideas, because of its close relation to the specialized engineering courses during the first two years, the larger number of hours devoted to scientific and humanistic subjects, and the wide choice in electives offered during the fourth, or senior year.

In order to supply this kind of training, new courses are appearing in the Departments of Physics, Mathematics, and Mechanics, and many others are contemplated. More time is allotted to work in the Departments of English and Economics, and a broader scope in such subjects is covered.

The present trend of thought in technical education is toward thoroughness in fundamentals. These include subjects which are basic to the building of men of character, vision, and culture, as well as to the training of engineers and scientists to enter some branch of the industrial field. A well-balanced curriculum should provide this type of instruction.

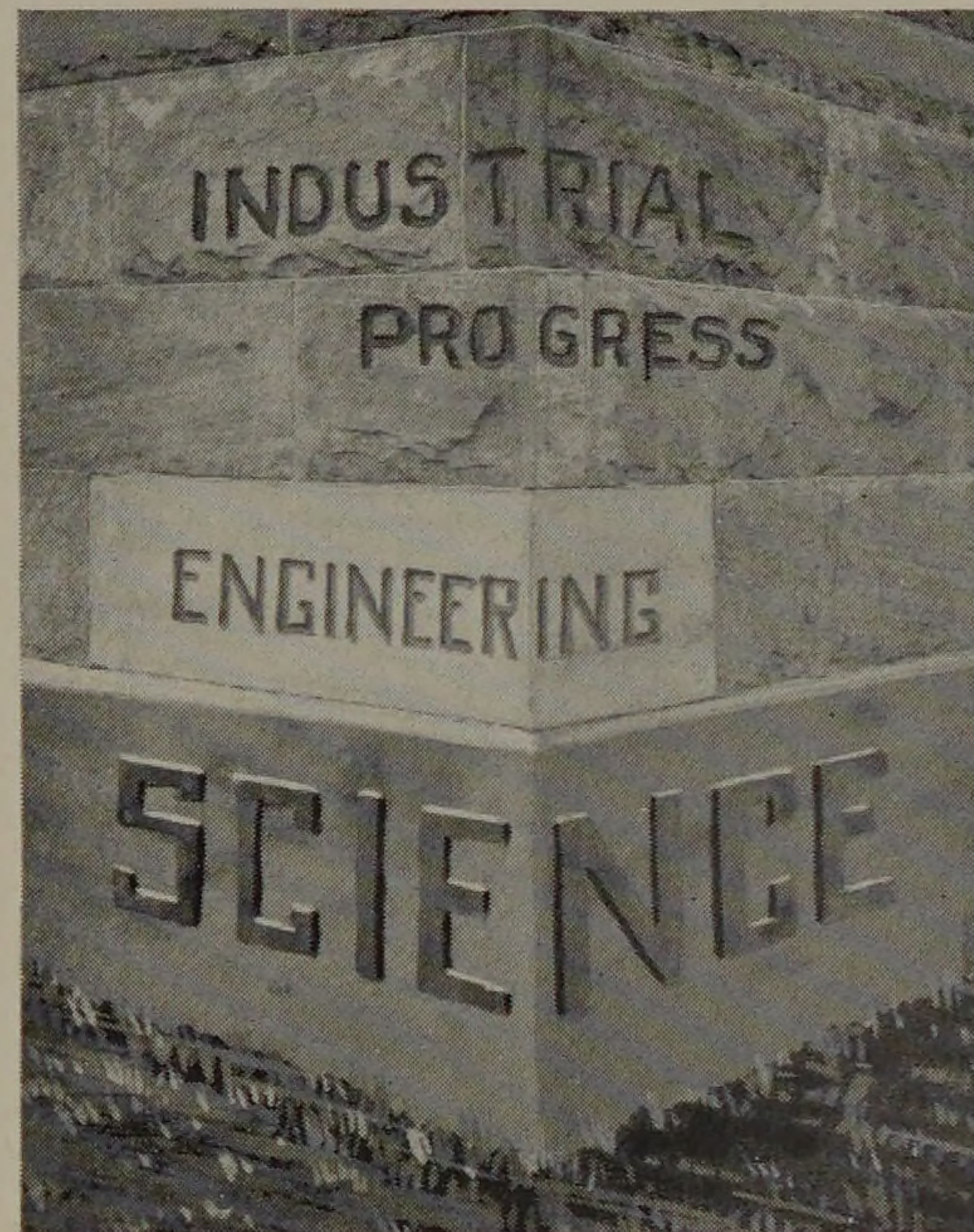

- Van Bauman Teach M.Sc.
B.A., B.E.E., and M.Sc. Ohio State University
Associate Professor of Mathematics
Tau Beta Pi, Sigma Xi, Eta Kappa Nu,
Pi Mu Epsilon, Phi Kappa Tau
- James Stratton Thompson Ph.D.
B.S. and Ph.D. University of Chicago
Associate Professor of Physics
Sigma Xi, Sigma Alpha Epsilon
- Samuel Fletcher Bibb S.M.
S.B. and S.M. University of Chicago
Assistant Professor of Mathematics
Sigma Xi
- Harold Witter Haggard M.S.
B.S. Dennison College
M.S. University of Chicago
Assistant Professor of Mathematics
Delta Phi
- Walter Arthur Spencer B.Sc.
B.Sc. University of Nebraska
Instructor in Mathematics
- Watson M. Davis M.S.
A.B. Cornell College
M.S. University of Iowa
Instructor in Mathematics
Sigma Xi, Phi Tau Theta

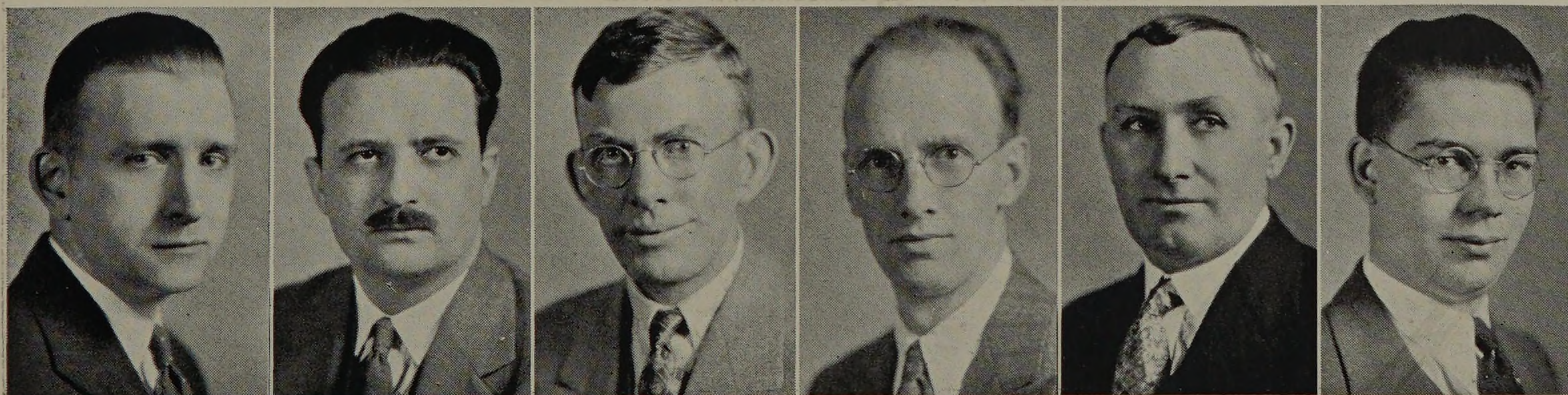

Van B. Teach

J. S. Thompson

S. F. Bibb

H. W. Haggard

W. A. Spencer

W. M. Davis