Cycle

1925

EX LIBRIS

"THE CYCLE"

1925

Copyright 1925, by
DOUGLAS R. STIEHL
EDWARD H. MARHOEFER, JR.

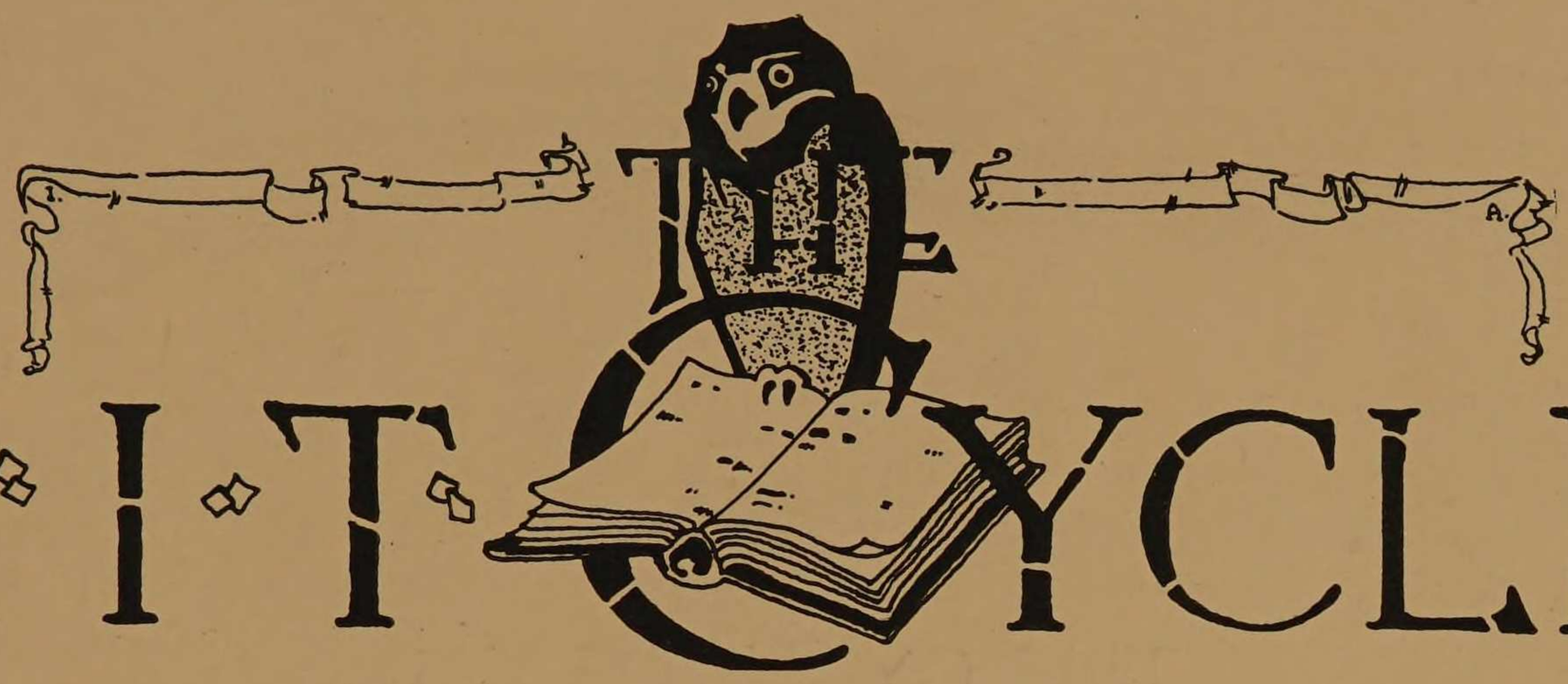

A·I·T CYCLE

1925

Assembled and Published

by

The Class of 1926

of the

Armour
Institute of Technology

Chicago, Illinois

THE CYCLE OF 1925

MAY IT BE

To the Seniors, who now pass from our portals, a
Milestone;

To the Juniors, who have strived and brought it forth, a
Pride;

To the Sophomores, who have reached the mid-point of their career, a
Pilot;

To the Freshmen, who are yet neophytes in their work, a
Revelation;

To our Alma Mater, from whose bosom we spring, a
Tribute.

CONTENT of the CYCLE

INSTITUTE & CLASSES

SOCIETY & FRATERNITIES

ATHLETICS & HUMOR

N.D.B.

This Book
is Dedicated to

ROY·MANWARING
HENDERSON

First Representative
of the Armour Alumni
Association on the Board
of Trustees

Engineer Business Man
&
A True & Loyal Friend

THE·CYCLE

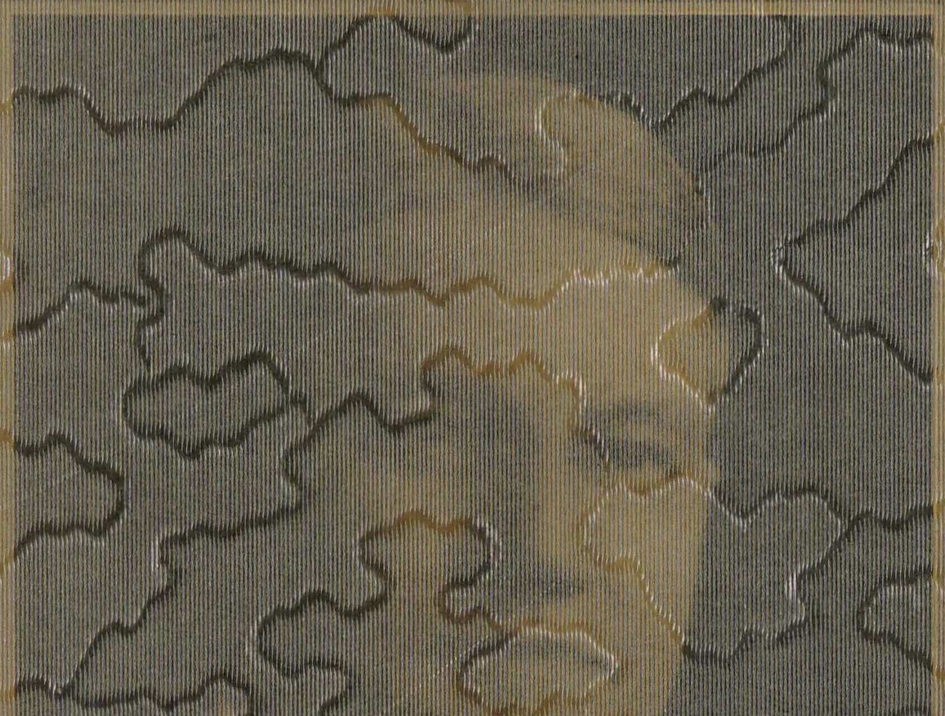

N·L·F

1925

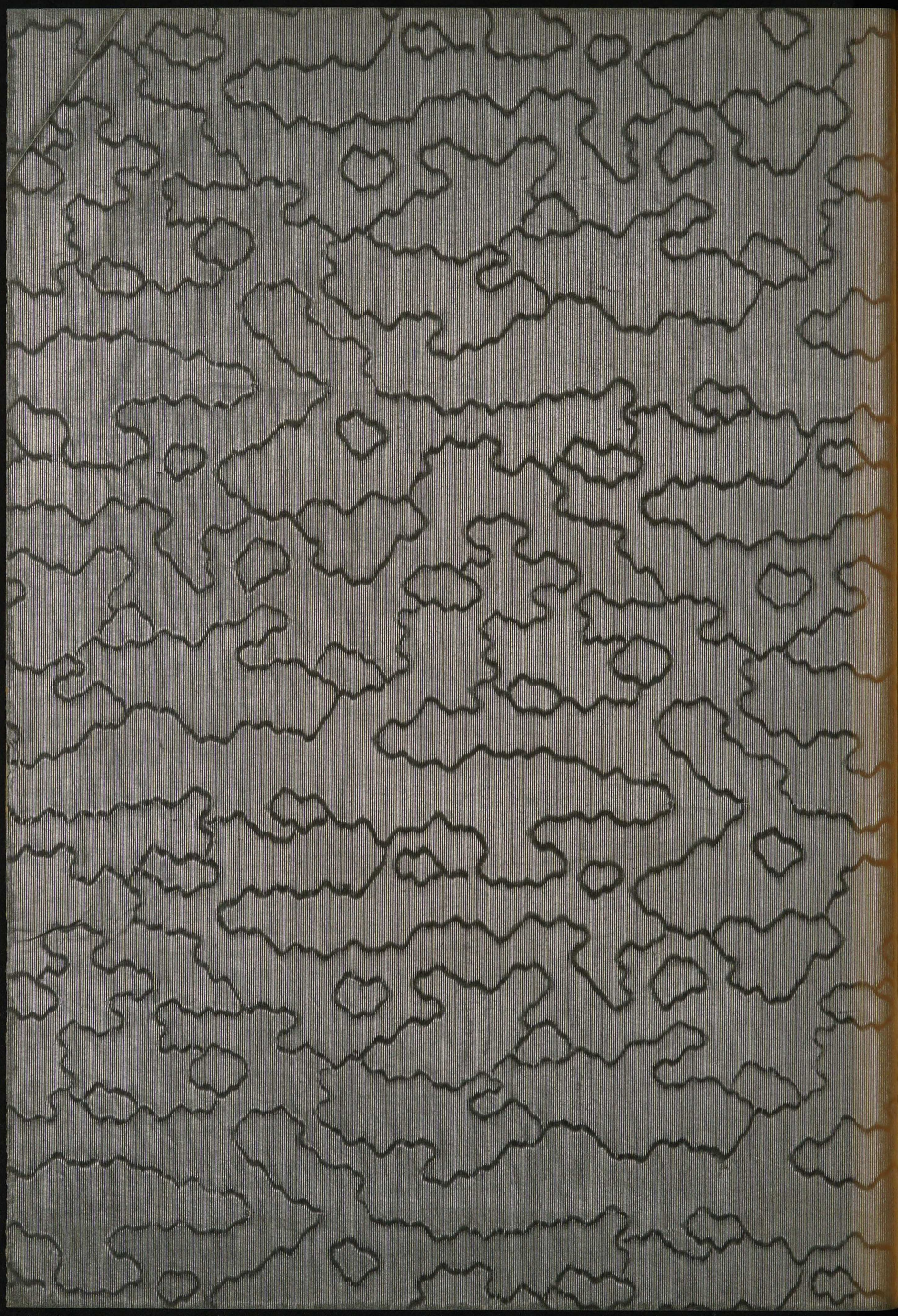

THE·CYCLE



N·L·F

1925

In Memoriam



Harry Clay Coffeen

It was with the deepest regret that the faculty and alumni of the Armour Institute of Technology heard of the passing of Harry Clay Coffeen. For nearly ten years he was associated with the Armour Institute and for those same ten years he was ever a man who was loved by all. He was a large man in every sense of the word, making our troubles his troubles, our problems his problems, and our work his work. Yet never once did we find him coming to us with his sorrows, many that he had. He was a man whose life was rounded and so moulded that everyone admired and loved his every move. So now these same who so loved him pause and breath, "There was a man!"

In Memoriam



Edwin Arthur Lommen

The summer of 1924 saw the death of one of the best men in the Class of '25. "Art" Lommen was a man of high ideals who talked but little and did much. He was a man of action who would not wait for others to do things, but would do them himself. He could always put himself in the other man's place and thus arrive at just decisions which preserved and strengthened friendships. He was not a brilliant scholar, but had the perseverance and the will to learn. Truly, he was a man of whom the Engineering Profession, Armour Institute, and his classmates might well have been proud. There is great regret in the hearts left behind.

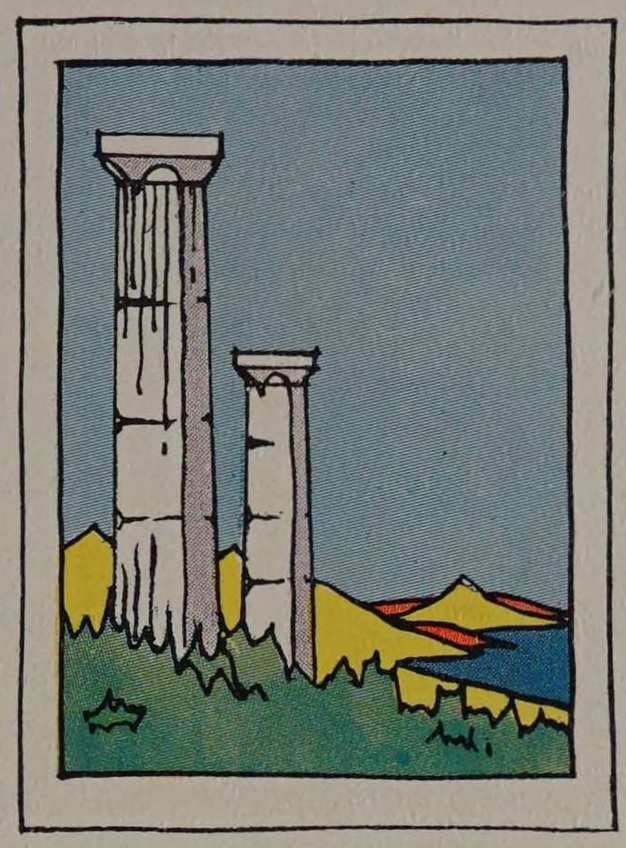

INSTITUTE

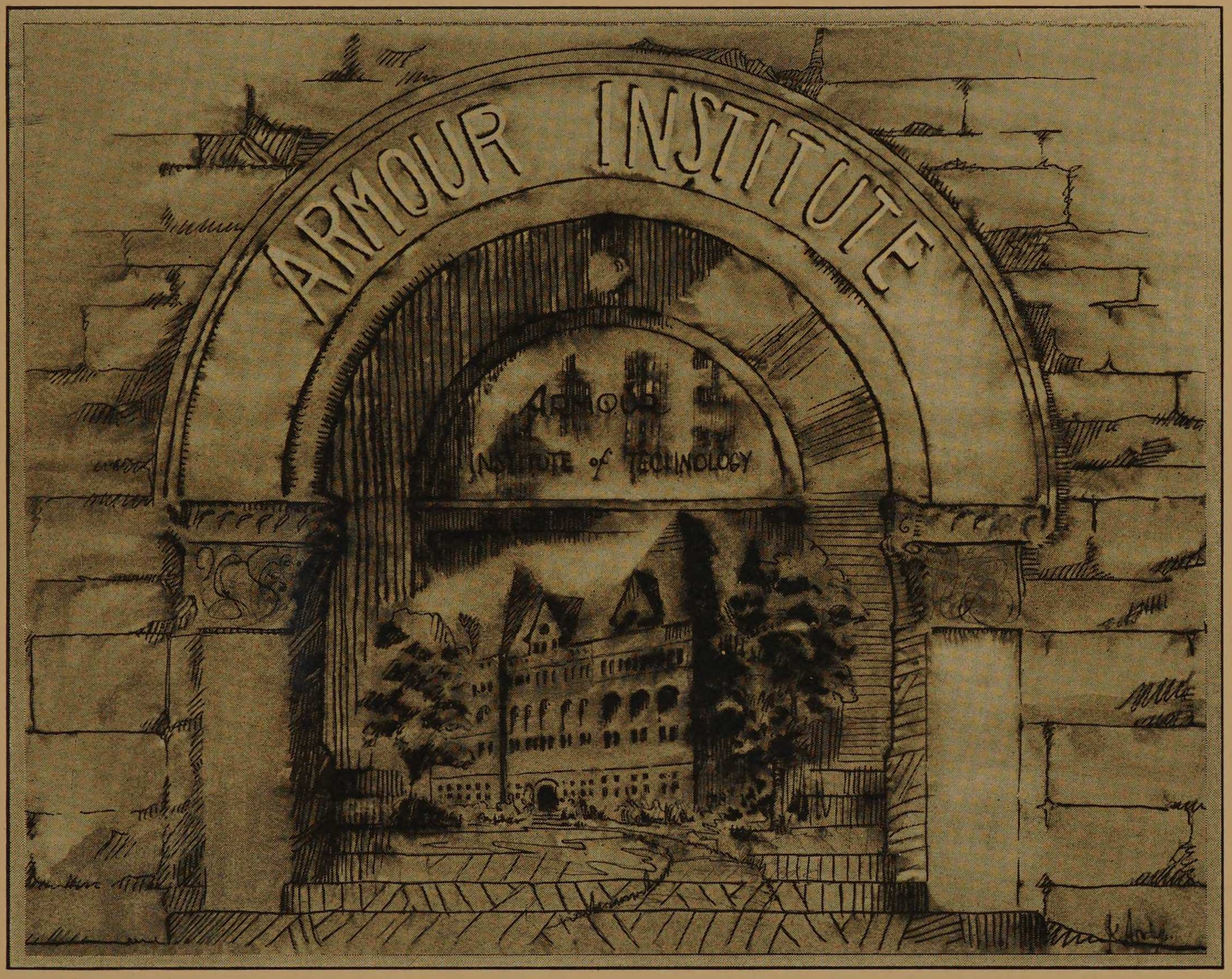

Not in the rewards, but in the strength to strive,
The blessing lies.

—*Trowbridge.*



He has carried every point, who has mingled the useful with the agreeable.

—Horace.



Shelved around us lie
The mummied authors.
—Bayard Taylor.

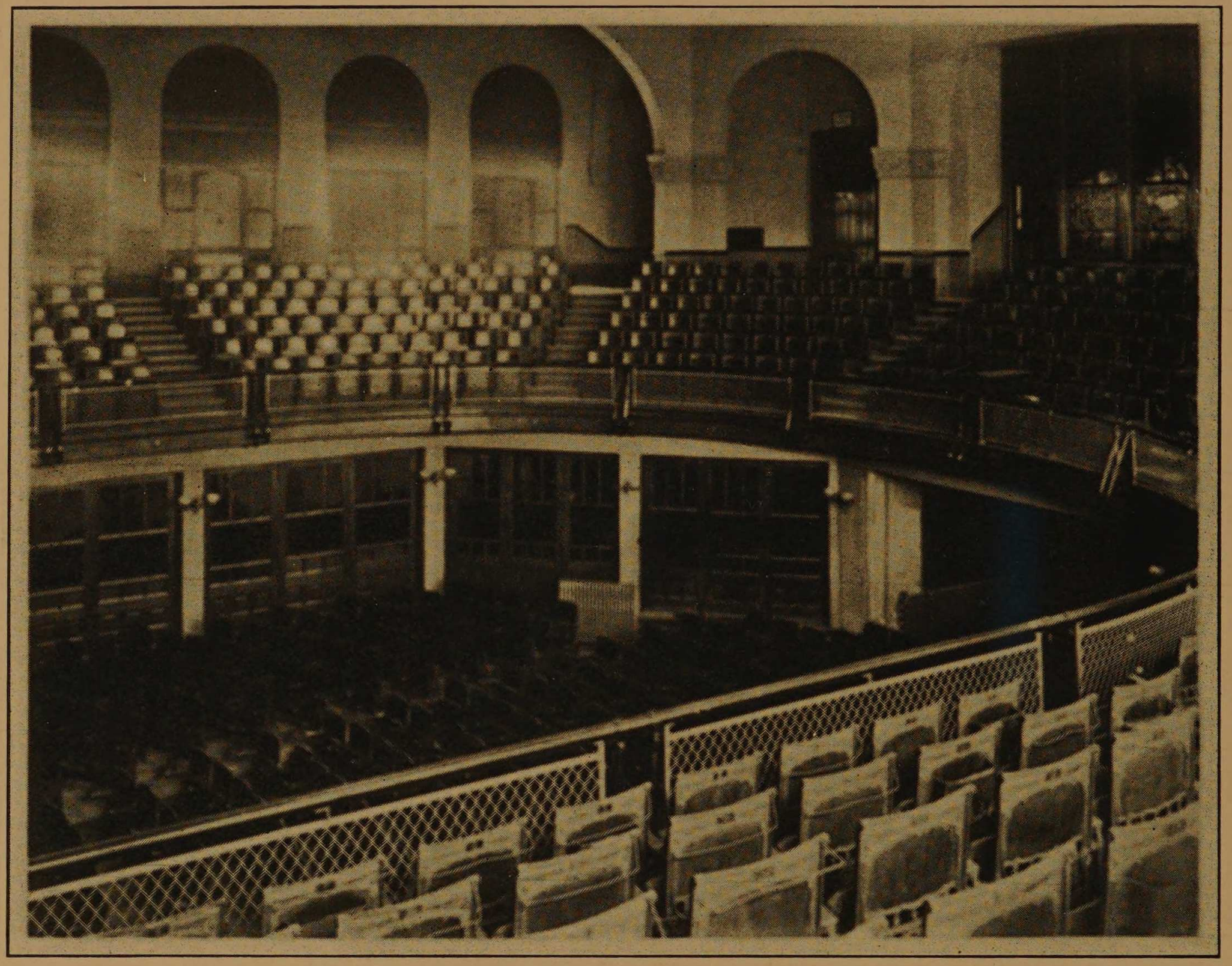

Take the course of a strong rule, while the mind of youth is flexible and impressible. —*Virgil.*

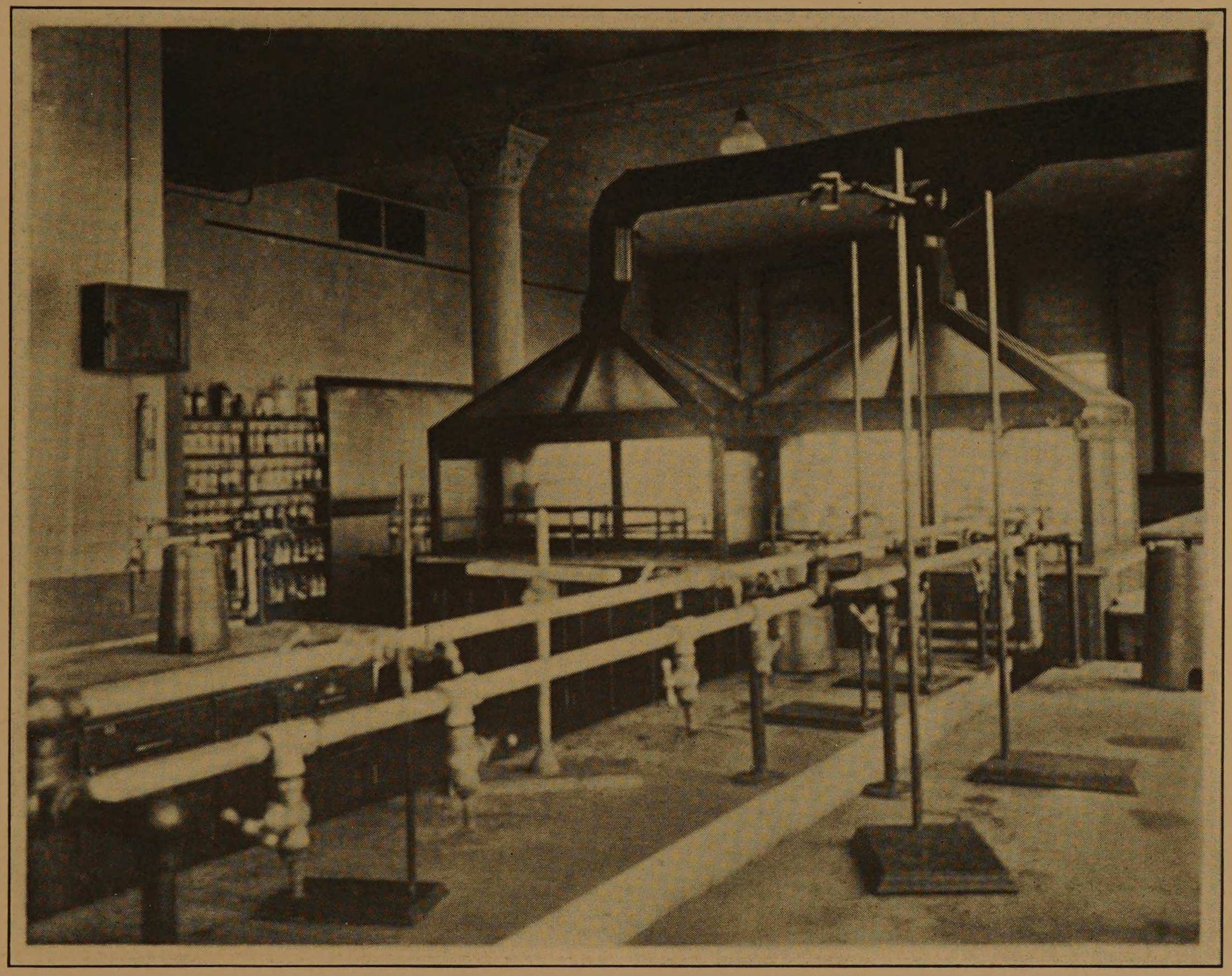

The starving chemist in his golden views
Supremely blest. —*Pope.*

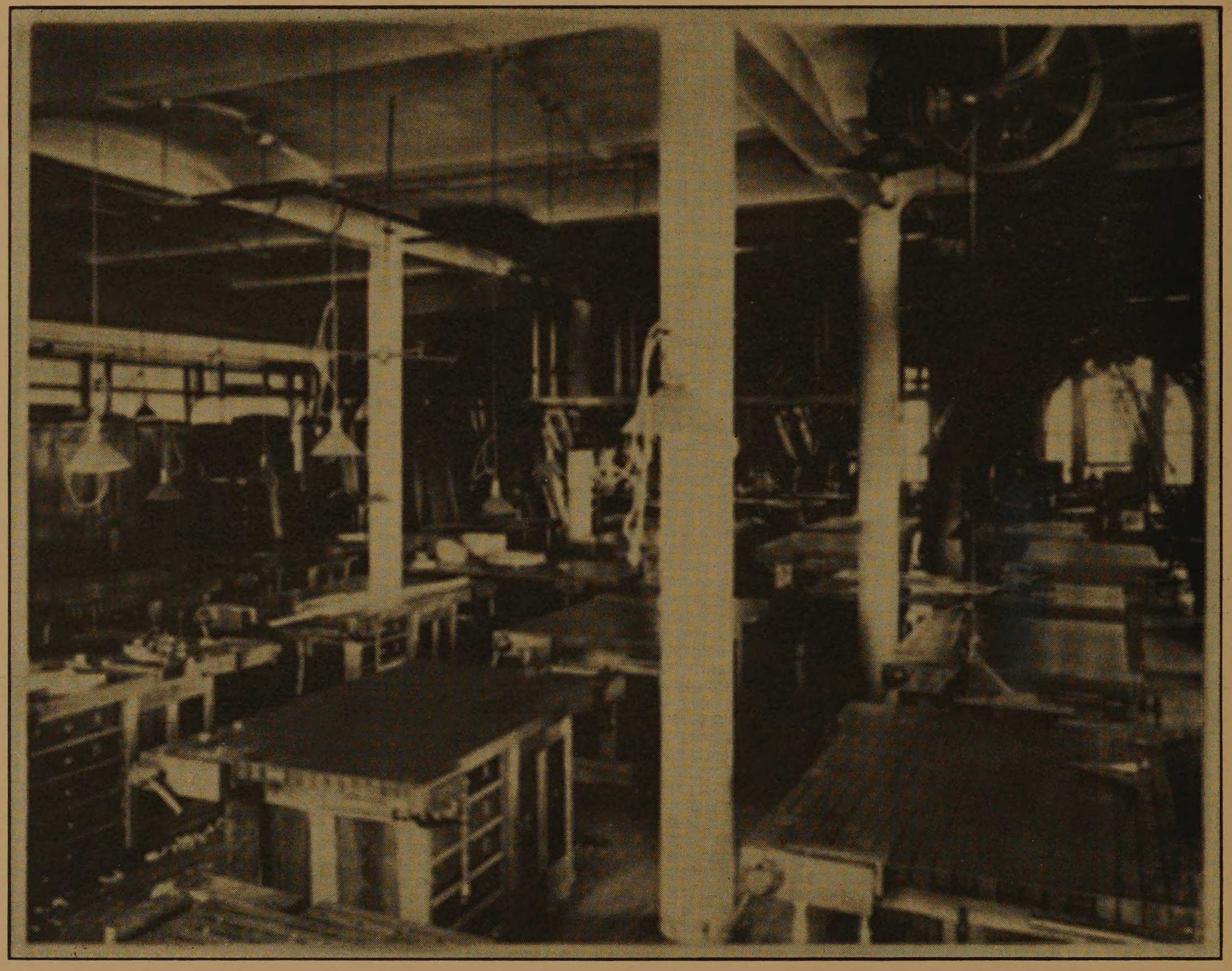

The carpenter dresses his planks—the tongue of his fore-plane whistles its wild ascending lip. —*Walt Whitman.*



Better the rudest work that tells a story or records a fact, than the richest without meaning. —*Ruskin.*

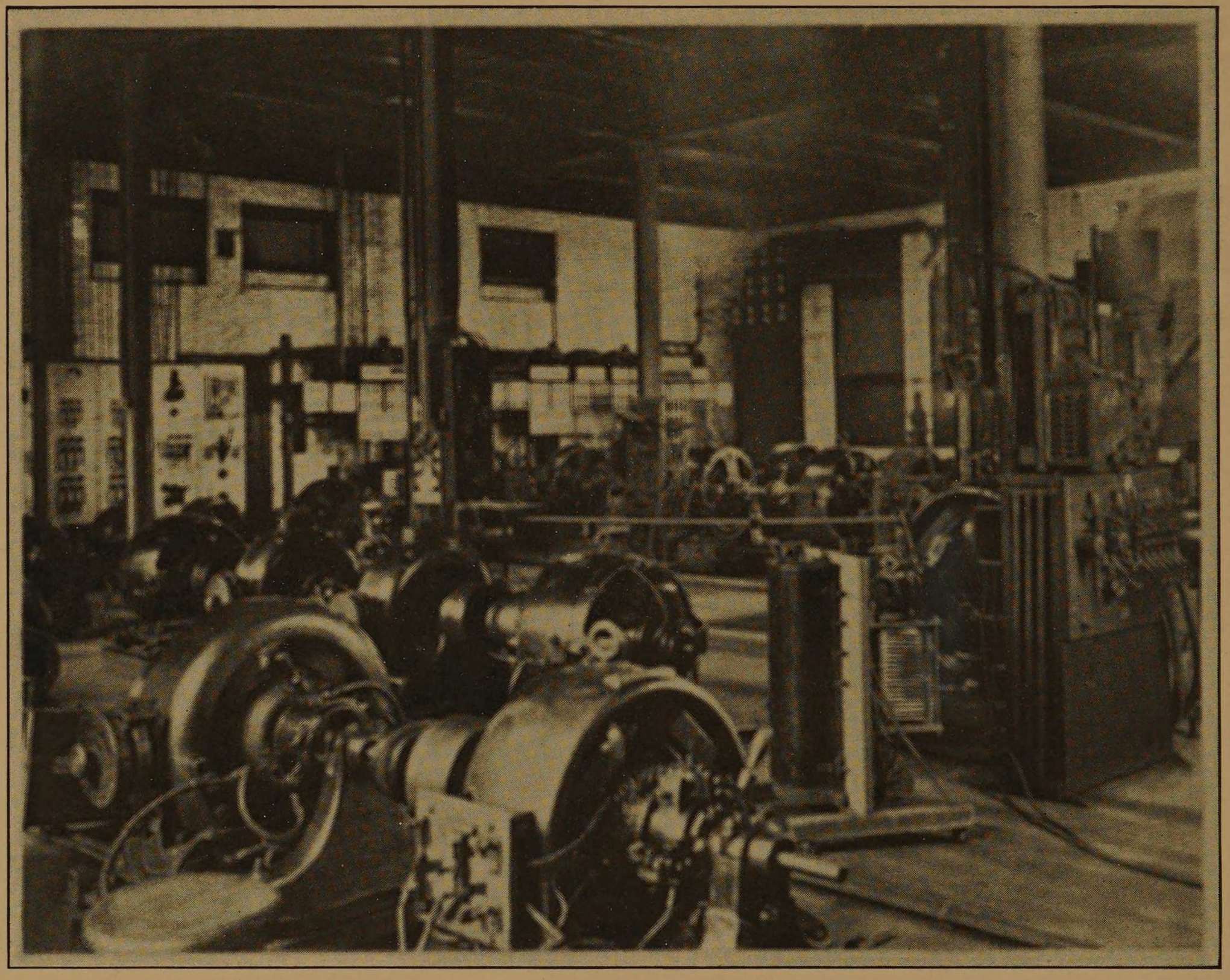

Choose some other occupation, rather than one in the choosing of which you do, in advance, consent to be a knave.

—Abraham Lincoln.

TRUSTEES

J. Ogden Armour, Chairman

Mrs. Philip Danforth Armour

Mrs. J. Ogden Armour

Mrs. John J. Mitchell, Jr.

Philip Danforth Armour, III

Lester Armour

Charles J. Faulkner, Jr.

Howard M. Raymond

Roy Manwaring Henderson

N·D·B

OFFICERS OF THE ADMINISTRATION

Howard Monroe Raymond
President

Philip Danforth Armour, III
Vice-President

George Sinclair Allison
Comptroller and Secretary

Philip L. Reed
Treasurer

Louis Celestin Monin
Dean and Director of the Library

John Cornelius Penn
Examiner and Assistant to the Dean

EXECUTIVE COUNCIL



Mr. Allison | President Raymond | Dean Monin

The President



HOWARD MONROE RAYMOND

Birthplace, Grass Lake, Michigan. B. S. in E. E., University of Michigan, 1893. Sc. D., Colorado School of Mines, 1922. Rockford Electrical Manufacturing Company, 1893-1894. Post-graduate work in Physics and Electrical Engineering, University of Michigan, 1894 and 1895. Appointed Director of Manual Training School, Ishpeming, Michigan, 1895. Resigned in 1895, to accept position as instructor in Physics at the Armour Institute of Technology. Associate Professor of Physics, Armour Institute of Technology, 1898-1903. Principal of Armour Scientific Academy, 1900-1903. Professor of Experimental Physics, 1903. Dean of Engineering Studies, 1903-1922. Elected President of the Armour Institute of Technology, May 23, 1922. Trustee of the Armour Institute of Technology. Trustee of the Armour Mission. Member of Phi Delta Theta and Tau Beta Pi. Member of the Society for the Promotion of Engineering Education, and American Association for the Advancement of Science. Residence, 6531 Kimbark Avenue, Chicago, Illinois.

The Dean

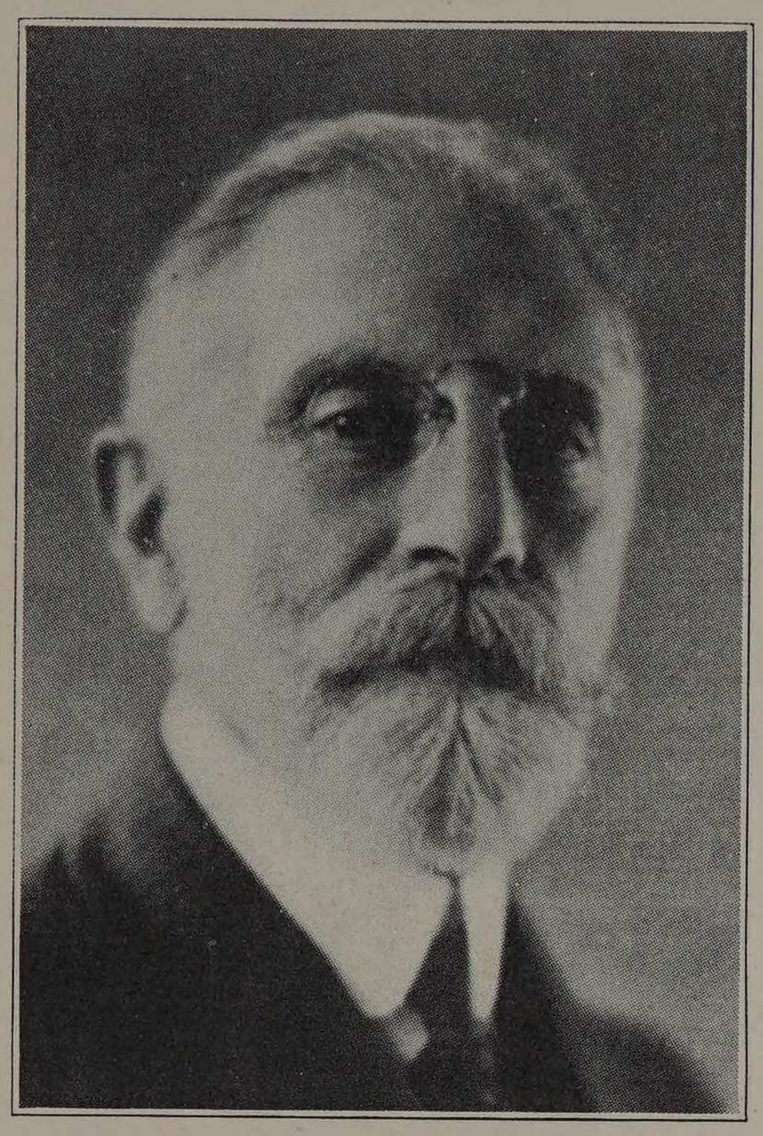

LOUIS CELESTIN MONIN

Birthplace, Berne, Switzerland. University of Leipzig, 1878-9. University of Zurich, 1879-81. High school teacher in Switzerland and Italy, 1881-5. University of Zurich, 1885-7. University of Heidelberg, 1887-8. Post-graduate student, Lake Forest College, 1889-91. Ph. D., Lake Forest College, 1892. National Secretary of Zofingia (Fraternity) of Switzerland. President of the Department of Technical Education within the National Education Association, 1907-9. Instructor in Philosophy, University of Chicago, 1892-4. Assistant Professor of Education (Summer Quarter), University of Chicago, 1900. Professor of Modern Languages and later Professor of Economics and Philosophy and Dean of the Cultural Studies, Armour Institute of Technology, 1893. Dean, Armour Institute of Technology, 1922. Member of many scientific, educational and literary associations. Residence, 5114 Woodlawn Avenue, Chicago, Illinois.

The Comptroller

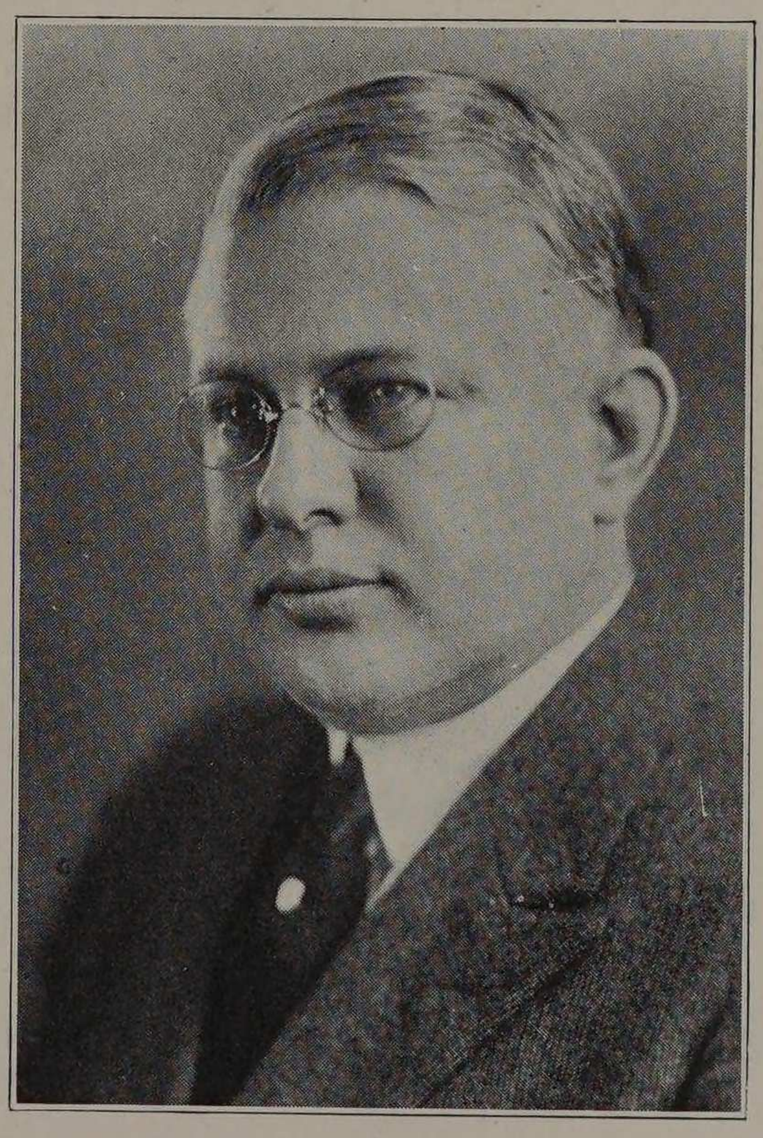

GEORGE SINCLAIR ALLISON

Birthplace, Chicago, Illinois. Identified with Armour Interests twenty-three years. Registrar, Armour Institute of Technology, 1910. Assistant Treasurer, 1918. Comptroller and Secretary, 1920. Assistant Secretary and Assistant Treasurer of the Armour Mission. Vice-president of the Association of University and College Business Officials of Illinois. Member of Educational Purchasing Agents' Association and Educational Committee of the Chicago Association of Commerce. Residence, 7359 Luella Avenue, Chicago, Illinois.

N·D·B

AMBITION

Tho I may leave no footsteps
On the sands of time,
I fain would be contented,
But to move one stone;
That coming feet might tread on,
Or help to dull one edge of it.

—Ichego Moiyo, '27

N·D·B·J

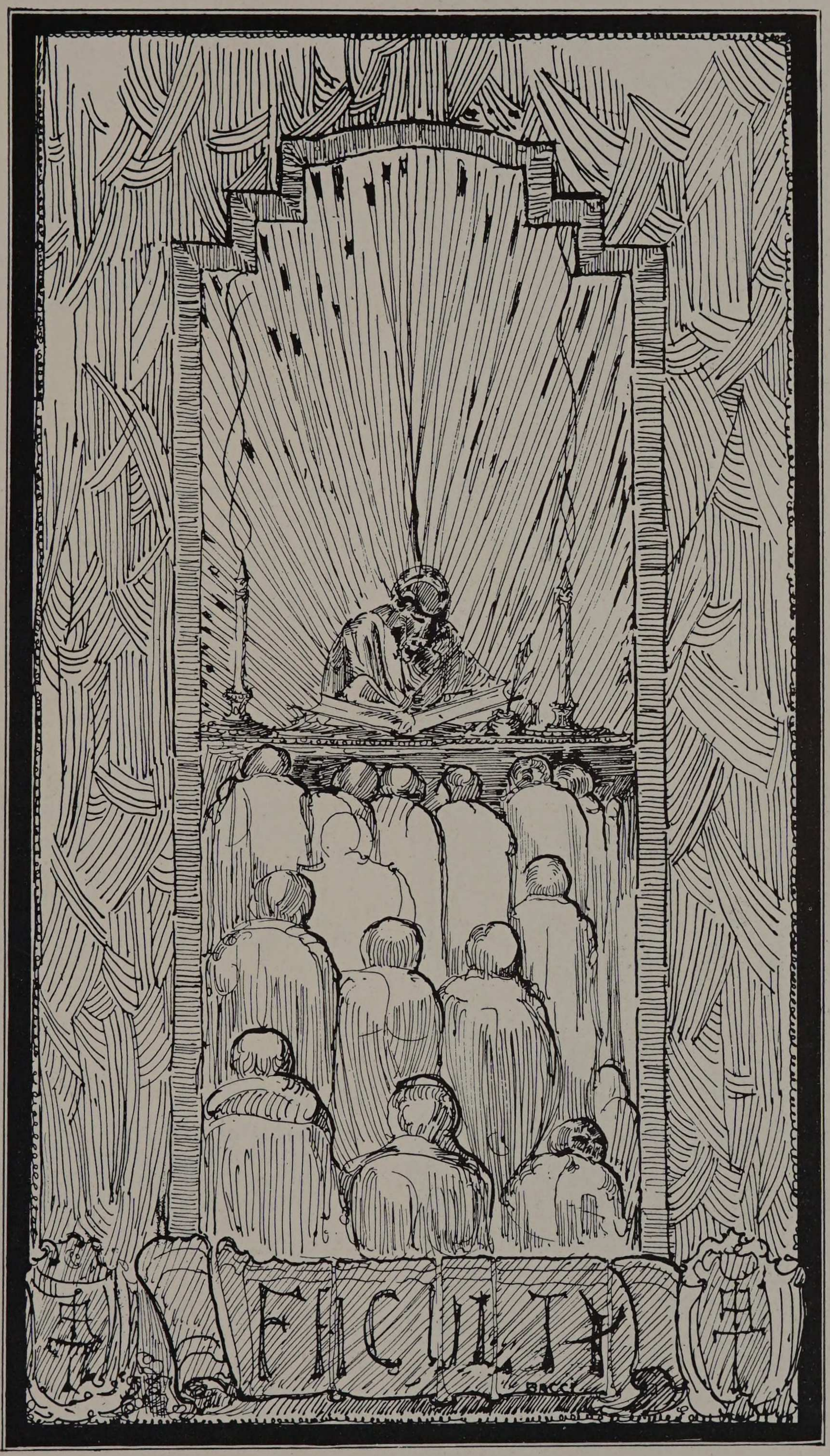

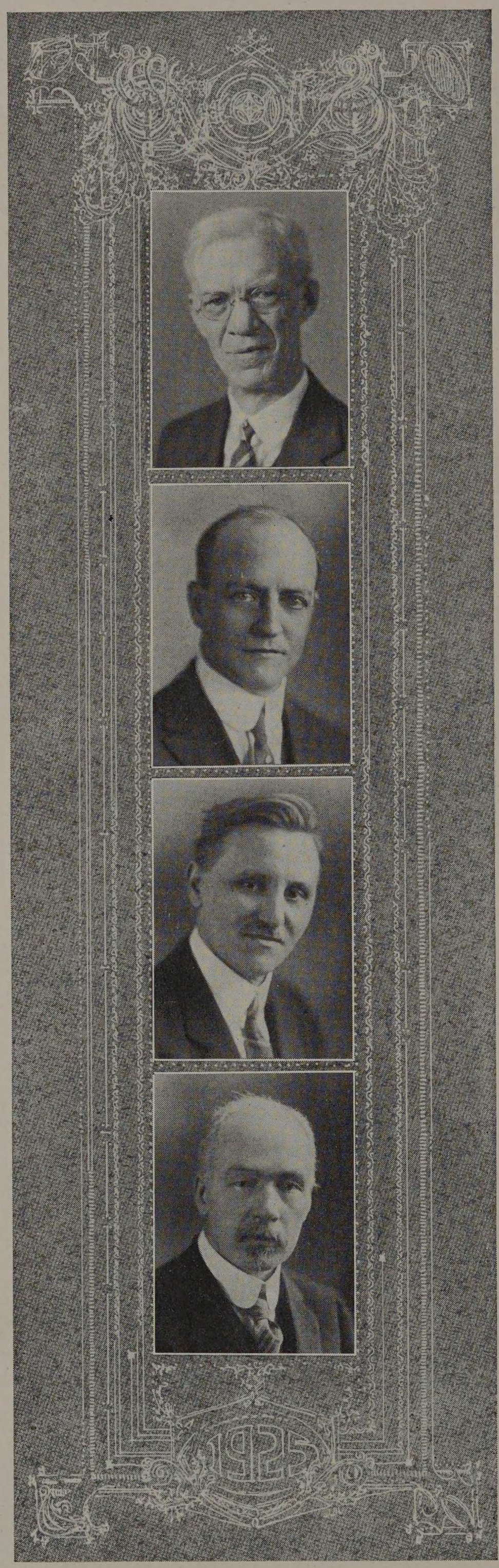

FACULTY

ALFRED EDWARD PHILLIPS

Professor of Civil Engineering.
A. B. and C. E., Union University, 1887; A. M., 1890; Ph. D., 1894.
Phi Delta Theta, Sigma Xi, Triangle, Tau Beta Pi, Honorary Member Chi Epsilon.

GEORGE FREDERICK GEBHARDT

Professor of Mechanical Engineering.
A. B., Knox College, 1895; M. E., Cornell University, 1896; M. E., Knox College, 1897.
Phi Delta Theta, Tau Beta Pi, Honorary Member of Pi Tau Sigma.

GEORGE LAWRENCE SCHERGER

Professor of History and Political Science.
A. B., University of Indiana, 1894; University of Leipzig and Berlin, 1895-1898; Ph. D., Cornell University, 1899.
Phi Beta Gamma.

GUY MAURICE WILCOX

Professor of Physics.
A. B., Carleton College, 1891; A. M., University of Wisconsin, 1902.

FACULTY

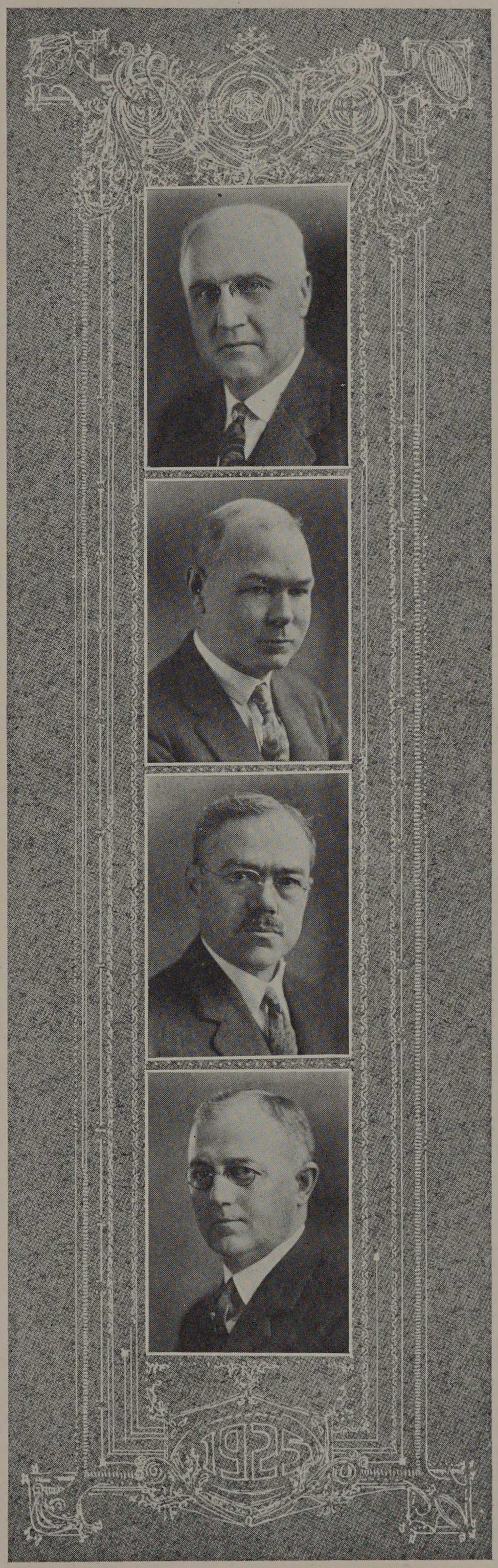

DONALD FRANCIS CAMPBELL

Professor of Mathematics.
A. B., Dalhousie College, 1890; A. B., Harvard University, 1893; A. M., 1895; Ph. D., 1898.

HARRY MCCORMACK

Professor of Chemical Engineering.
B. S., Drake University, 1896; M. S., University of Illinois, 1899.
Honorary Member Tau Beta Pi, Phi Lambda Upsilon, Phi Beta Kappa.

ERNEST HARRISON FREEMAN

Professor of Electrical Engineering.
B. S., Kansas State Agricultural College, 1895; Kansas State Normal, 1897; B. S., Armour Institute of Technology, 1902; E. E., 1905.
Tau Beta Pi, Honorary Member Eta Kappa Nu, Phi Kappa Phi, Phi Pi Phi.

CHARLES EDWARD PAUL

Professor of Mechanics.
S. B., Massachusetts Institute of Technology, 1900.
Theta Xi, Tau Beta Pi, Sphinx.

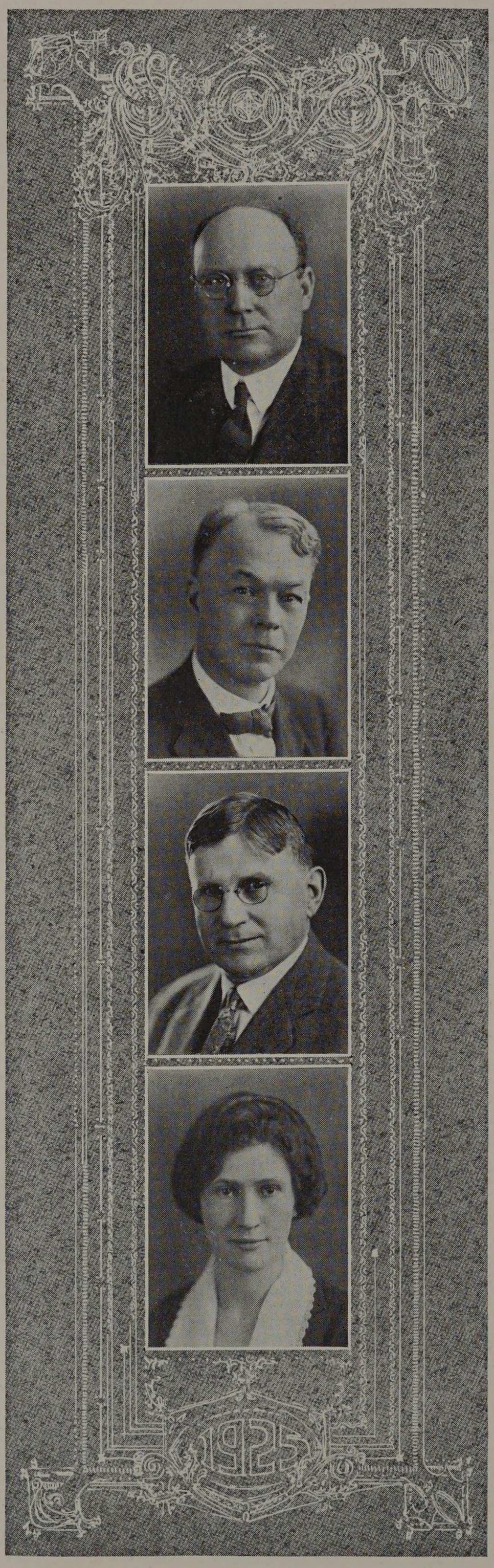

FACULTY

JOSEPH B. FINNEGAN
Professor of Fire Protection Engineering.
S. B., Massachusetts Institute of Technology, 1904.
Tau Beta Pi, Salamander.

CLYDE BARNES COOPER
Professor of English.
A. M., University of Iowa, 1902; Ph. D., University of Chicago, 1914.

WALTER BRUCE AMSBARY
Professorial Lecturer in General Literature.

ELLEN STEELE
Librarian.
Lake Forest College.

FACULTY

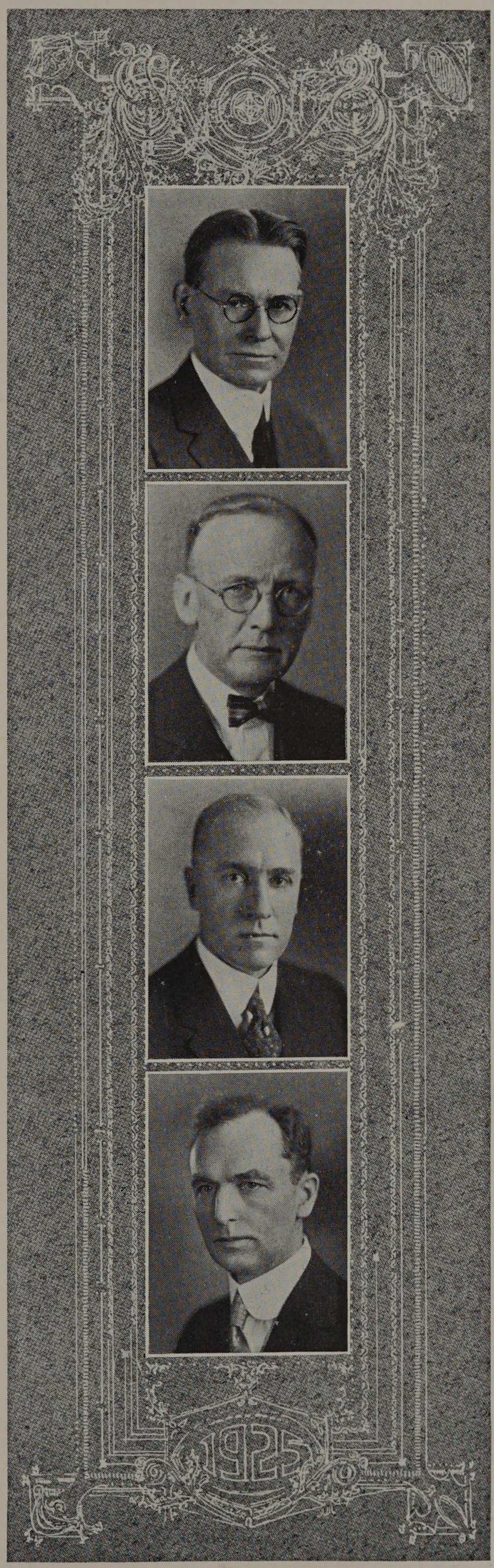

JOHN EDWIN SNOW

Associate Professor of Electrical Engineering.
M. S., Ohio University, 1896; E. E. Armour Institute of Technology, 1901; A. M., Ohio University, 1904.
Honorary Member Eta Kappa Nu.

MELVILLE BAKER WELLS

Associate Professor of Bridge and Structural Engineering.
B. C. E., Purdue University, 1894; C. E., 1895.
Phi Delta Theta, Tau Beta Pi.

ROBERT VALLETTE PERRY

Associate Professor of Machine Design.
B. S. Armour Institute of Technology, 1897; M. E., 1902.
Theta Xi, Tau Beta Pi.

THOMAS EATON DOUBT

Associate Professor of Physics.
B. S., Nebraska Wesleyan University, 1892; A. M., University of Nebraska, 1896; Ph. D., University of Chicago, 1904.
Sigma Xi.

FACULTY

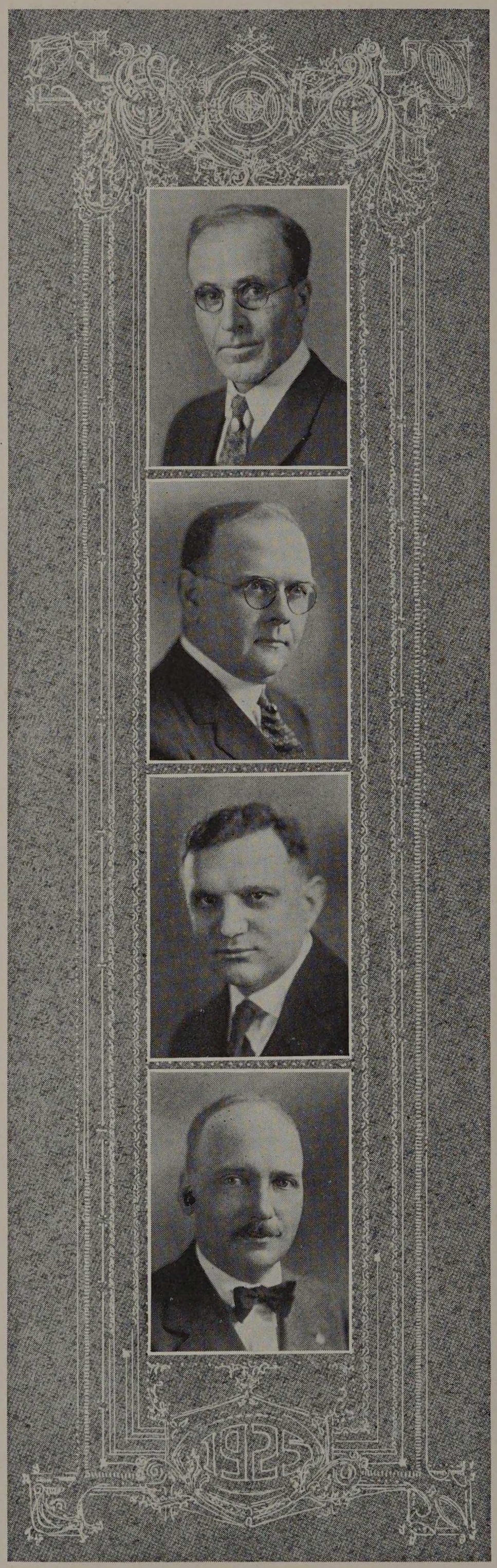

CHARLES WILBUR LEIGH

Associate Professor of Mechanics.
B. S., University of Illinois, 1897.
Phi Gamma Delta, Sigma Kappa Delta, Tau Beta Pi.

DAVID PENN MORETON

Associate Professor of Electrical Engineering.
B. S., Armour Institute of Technology, 1906; E. E., 1910.
Tau Beta Pi.

BENJAMIN BALL FREUD

Associate Professor of Organic Chemistry.
B. S., University of Chicago, 1904; Ch. E., Armour Institute of Technology, 1915.
Phi Beta Kappa, Sigma Xi.

CHARLES AUSTIN TIBBALS

Associate Professor of Analytical Chemistry.
A. B., University of Wisconsin, 1904; A. M., 1906; Ph. D., 1908.
Phi Gamma Delta, Phi Lambda Upsilon, Sigma Xi, Honorary Member of Triangle.

FACULTY

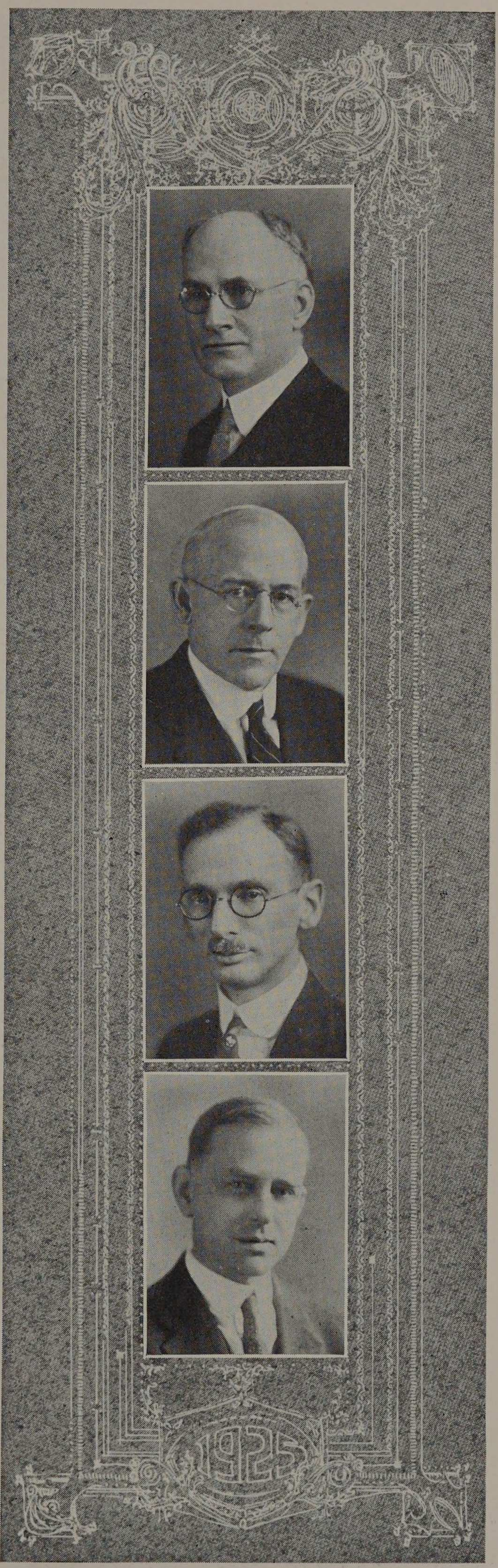

OLIVER CHARLES CLIFFORD
Associate Professor of Electrical Engineering.
A. B., Oberlin College, 1893; Ph. D., University of Chicago, 1907.
Sigma Xi.

CLAUDE IRWIN PALMER
Associate Professor of Mathematics.
A. B., University of Michigan, 1903.

HENRY LEOPOLD NACHMAN
Associate Professor of Thermodynamics.
B. S., Armour Institute of Technology, 1902; M. E., 1905.
Phi Pi Phi, Tau Beta Pi.

DANIEL ROESCH
Associate Professor of Gas Engineering.
B. S., Armour Institute of Technology, 1904; M. E., 1908.
Phi Pi Phi, Tau Beta Pi, Honorary Member of Pi Tau Sigma.

FACULTY

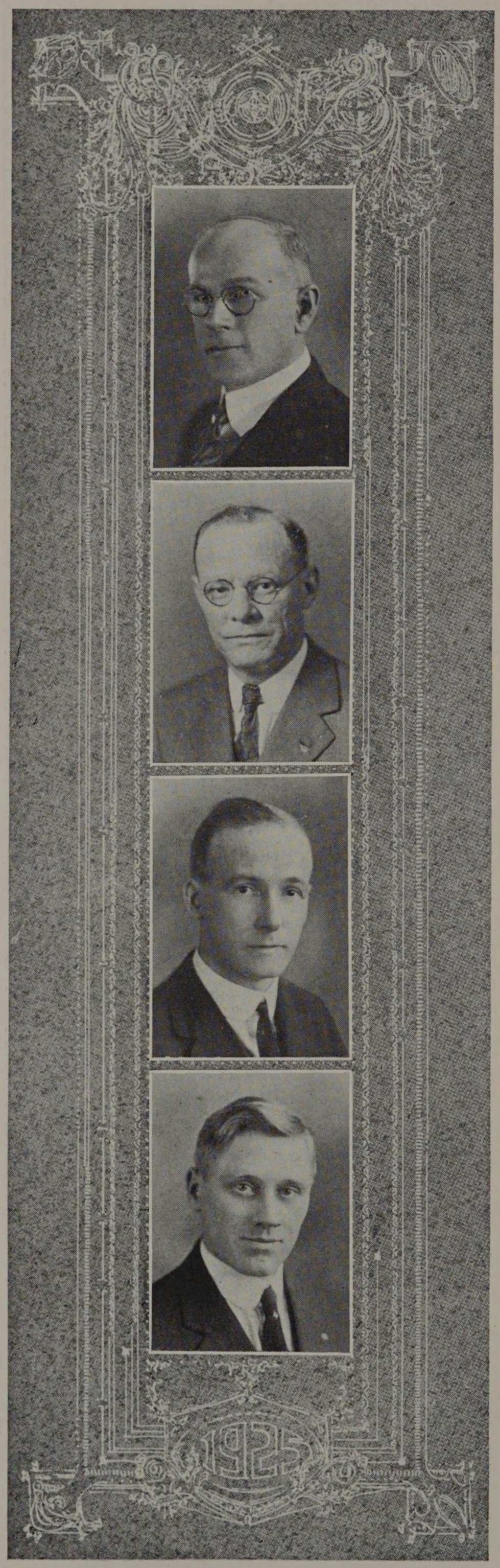

HERBERT JULIUS ARMSTRONG

Associate Professor of Railway Engineering.
B. S., Massachusetts Agricultural College, 1897.
Phi Sigma Kappa.

EDWIN STEPHEN LIBBY

Associate Professor of Experimental Engineering.
B. S., Armour Institute of Technology, 1902; M. E., 1907.
Tau Beta Pi.

JAMES CLINTON PEEBLES

Associate Professor of Experimental Engineering.
B. S., Armour Institute of Technology, 1904; E. E., 1908; M. E., Cornell University, 1908.
Gamma Alpha, Sigma Kappa Delta, Sigma Xi, Tau Beta Pi, Sphinx.

JOHN CORNELIUS PENN

Associate Professor of Civil Engineering, Examiner and Assistant to the Dean.
B. S., Armour Institute of Technology, 1905; C. E., 1910.
Theta Xi, Tau Beta Pi, Chi Epsilon.

FACULTY

PHILLIP C. HUNTLY
Associate Professor of Experimental Engineering.
B. S., Arkansas University, 1909.
Sigma Chi, Tau Beta Pi, Honorary Member of Pi Tau Sigma and Triangle.

EUGENE EDWARD GILL
Associate Professor of General Chemistry.
Ph. B., Dickinson College, 1897; Ph. D., Johns Hopkins University, 1909.
Phi Beta Kappa.

JOHN FREDERIC MANGOLD
Associate Professor of Mechanics.
B. S., Iowa State University, 1911; C. E., 1916.

WILLIAM CHARLES KRATHWOHL
Associate Professor of Mathematics.
A. B., Harvard College, 1907; A. M., Columbia, 1910; Ph. D., University of Chicago, 1913.

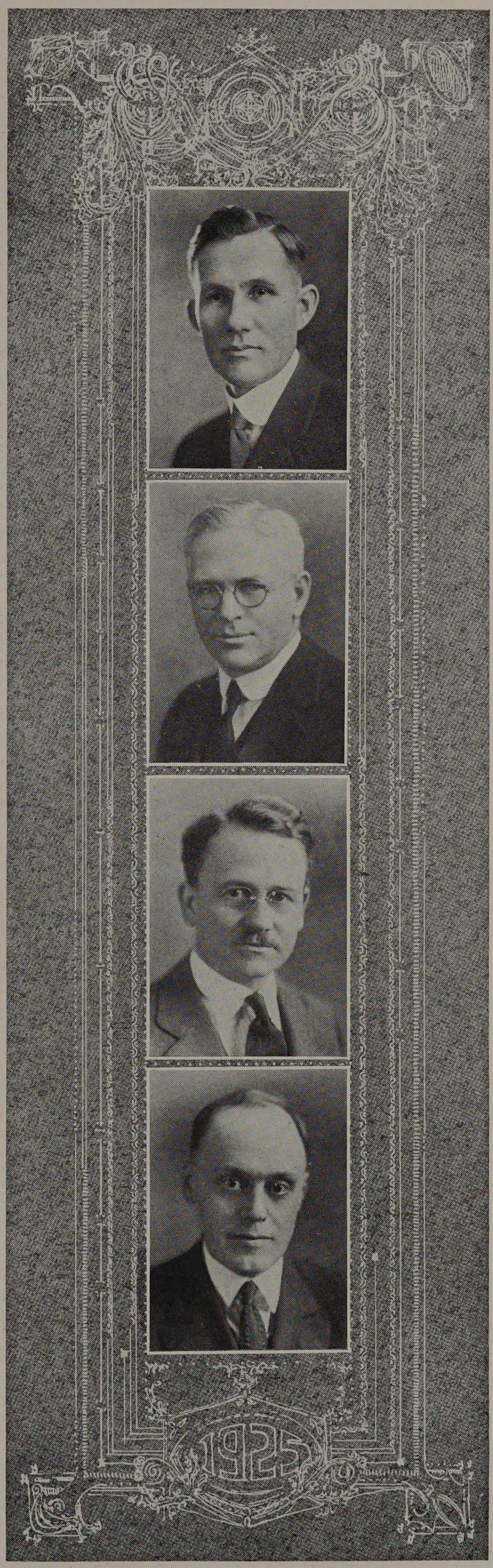

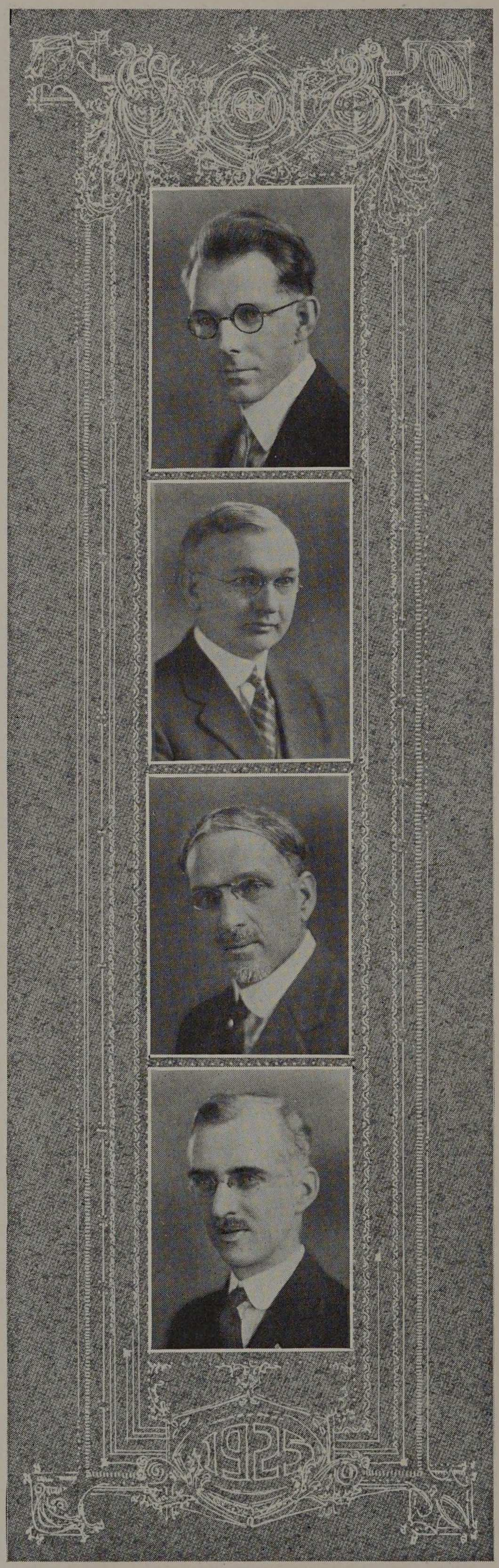

FACULTY

HAROLD ROMAINE PHALEN

Associate Professor of Mathematics.
B. S., Tufts College, 1912; M. S., University of Chicago, 1923.
Sigma Xi, Sigma Tau Alpha, Honorary Member of Triangle.

WILSON LEE MISER

Associate Professor of Mathematics.
B. A., University of Arkansas, 1908; M. A., Yale University, 1911; Ph. D., University of Chicago, 1913.
Sigma Xi.

ALBERT H. KREHBIEL

Assistant Professor of Freehand Drawing.
Bethel College, 1896; Art Institute of Chicago, 1900; Julian Academy of Paris, 1903-1906.

CHARLES R. SWINEFORD

Associate Professor of Kinematics and Machine Design.
B. S. in M. E., University of Michigan, 1904,

FACULTY

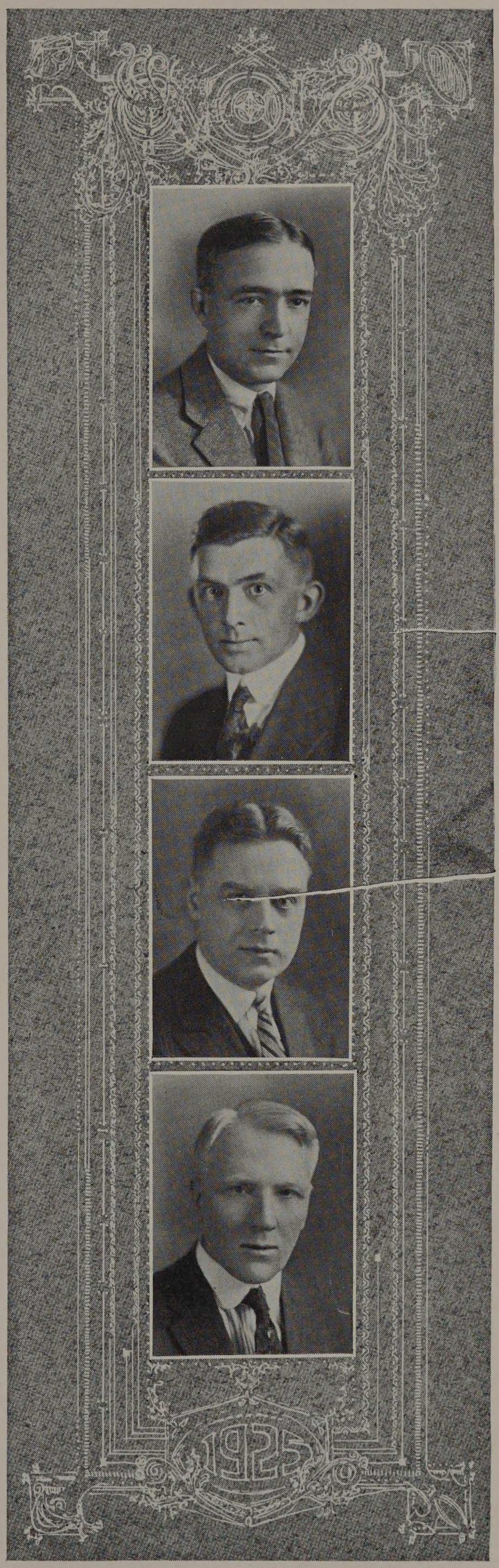

OTTO LOUIS ROBINSON
Associate Professor of Fire Protection Engineering.
B. S., Purdue University, 1916.
Acacia.

ROE LOOMIS STEVENS
Associate Professor of Bridge and Structural Engineering.
B. S., Armour Institute of Technology, 1908.

WILLIAM HENRY LAUTZ
Assistant Professor of Architecture.
B. S., Armour Institute of Technology, 1913.
Sigma Kappa Delta, Tau Beta Pi, Scarab.

AUGUST C. WILMANNS
Assistant Professor of Architectural Construction.
University of Illinois, 1892.

FACULTY

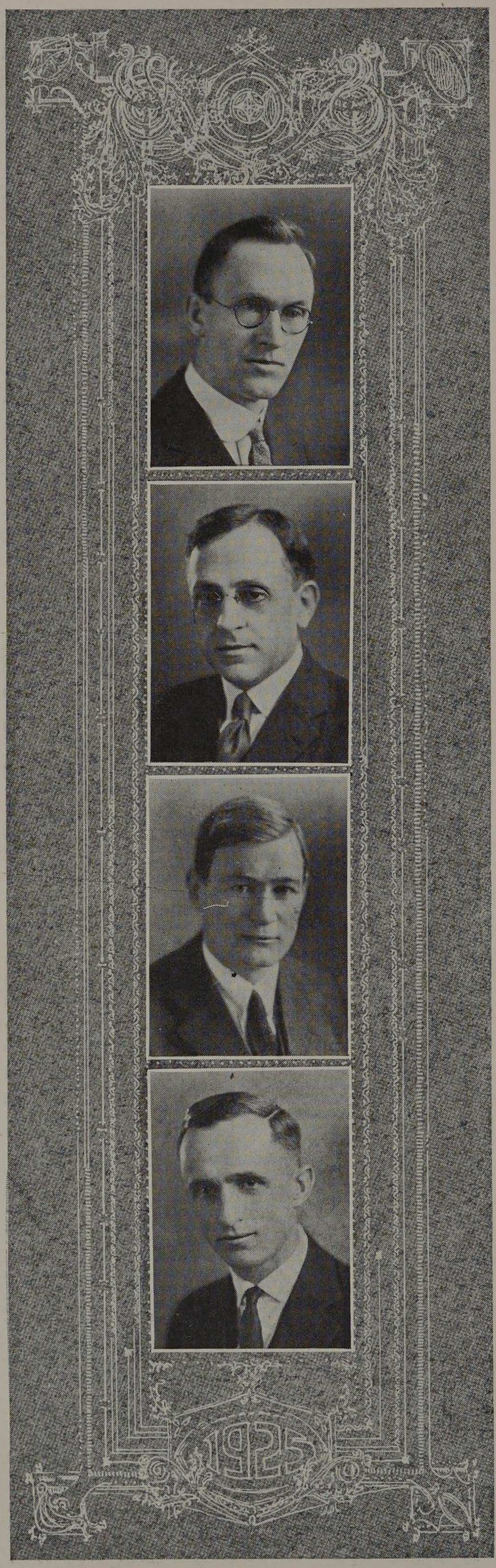

CHARLES ANSON NASH

Assistant Professor of Electrical Engineering.
B. S., University of Illinois, 1909.
Sigma Xi.

ARTHUR HOWE CARPENTER

Assistant Professor of Metallurgy.
Ohio University; Northwestern University; A. M., Ohio University, 1914.
Delta Tau Delta, S. A. R.

JOHN JOSEPH SCHOMMER

Assistant Professor of Industrial Chemistry.
B. S., University of Chicago, 1909; Research at the University of Chicago, 1910; B. S., Armour Institute of Technology, 1912; Ch. E., 1920.
Phi Kappa Sigma, Owl and Serpent.

STANTON EDWIN WINSTON

Assistant Professor of Kinematics.
Colorado School of Mines; A. B., University of Denver, 1913; A. M., 1923; B. S. in M. E., Armour Institute of Technology, 1924.

FACULTY

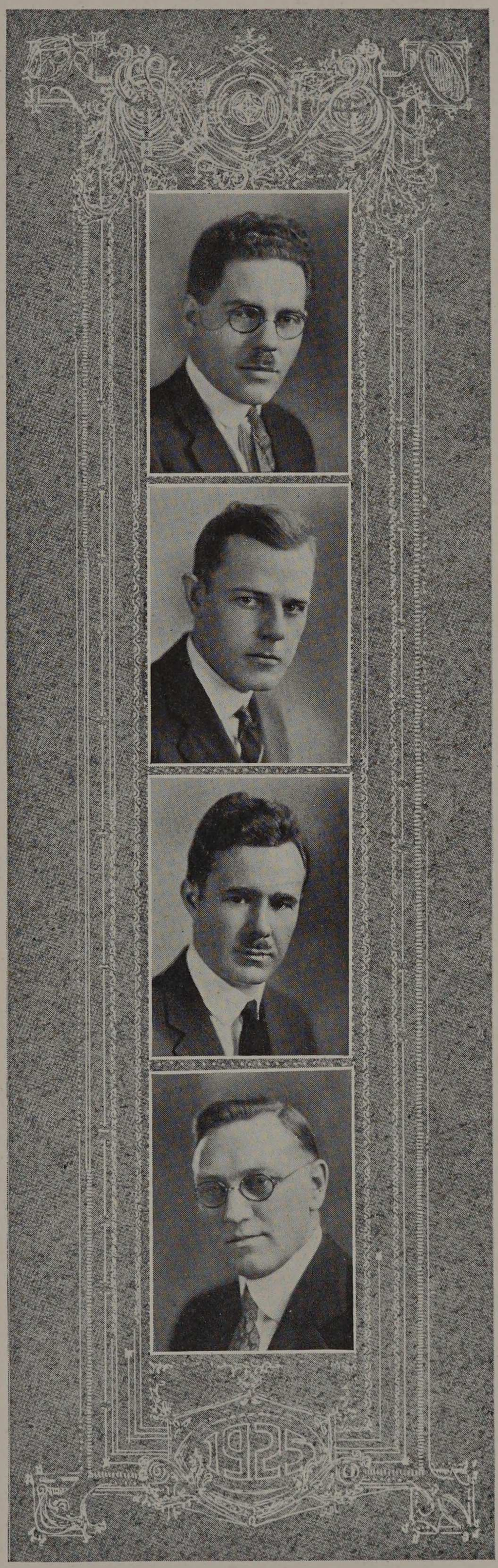

NATHAN LESSER
Assistant Professor of Descriptive Geometry.
B. S., University of California, 1915.
Sigma Alpha Mu.

WILLIAM WHITE COLVERT
Assistant Professor of Physics.
B. A., Cumberland University, 1917; A. M., 1919.

WILLIAM FRANK MCCAUGHEY, JR.
Assistant Professor of Architectural Design.
B. S., Carnegie Institute of Technology, 1916.
Sigma Nu, Scarab, Honorary Member Triangle, Delta Skull.

HENRY PENN
Assistant Professor of Civil Engineering.
B. S., University of Illinois, 1910.
Triangle, Tau Beta Pi, Chi Epsilon.

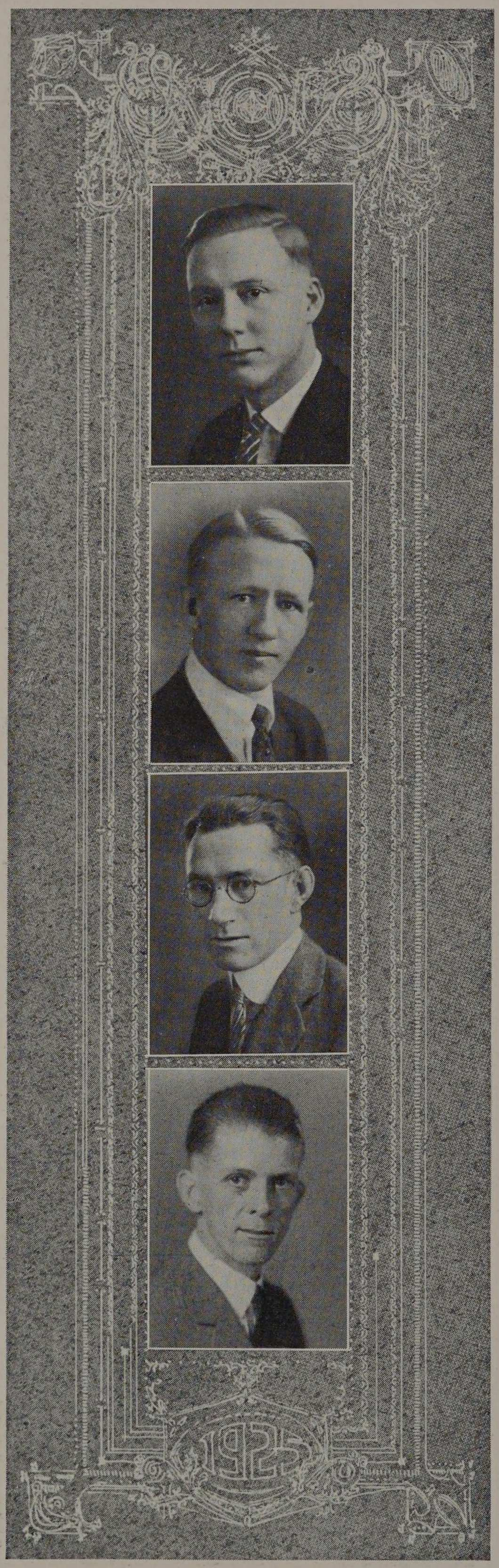

FACULTY

RAYMOND THORNBERG NELSON
Assistant Professor in Fire Insurance.
B. S., Northwestern University, 1915.
Delta Upsilon.

WALTER HENDRICKS
Assistant Professor of English.
A. B., Amherst, 1917.
Phi Delta Theta, Phi Beta Kappa, Sphinx, Press Club.

RICHARD JOSEPH FOSTER
Instructor in Descriptive Geometry.
B. S., University of Nebraska, 1912.

LYNN EUGENE DAVIES
Assistant Professor in Experimental Engineering.
B. S., Armour Institute of Technology, 1919.

FACULTY



NELS PETER PETERSON
Instructor in Woodworking.

CHARLES HENRY FORNHOF
Instructor in Machine Tool Work.

CHARLES L. LARSEN
Instructor in Founding.

JOSEPH PATRICK KENNEDY
Instructor in Forging.

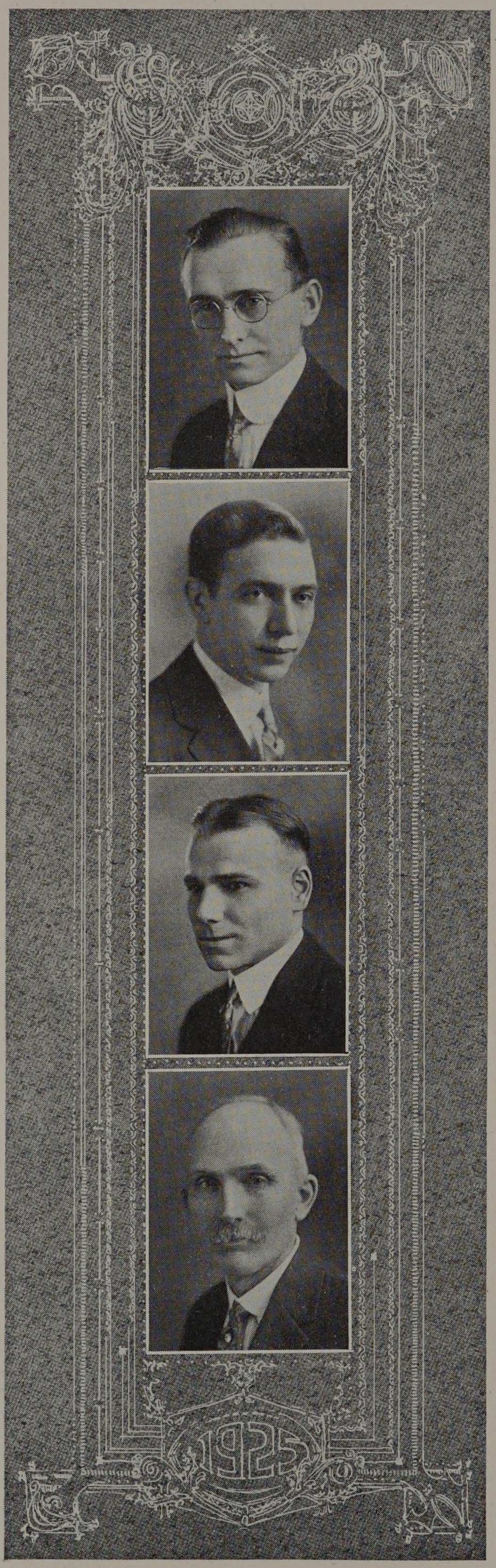

FACULTY

HAROLD S. WHITE
Instructor in Gas Engineering.
B. S., Armour Institute of Technology, 1917; M. E., 1922.

WALTER JOHN BENTLEY
Instructor in General Chemistry.
B. S., Armour Institute of Technology, 1920.
Phi Lambda Upsilon, Beta Psi.

WILLIAM CARL KRAFFT
Instructor in Physical Training.
A. B., Northwestern College, 1920.

WILLIAM FRANCIS RICE
Instructor in Physics.
A. B., Ottawa University, Kansas, 1901; A. M., 1912.

FACULTY

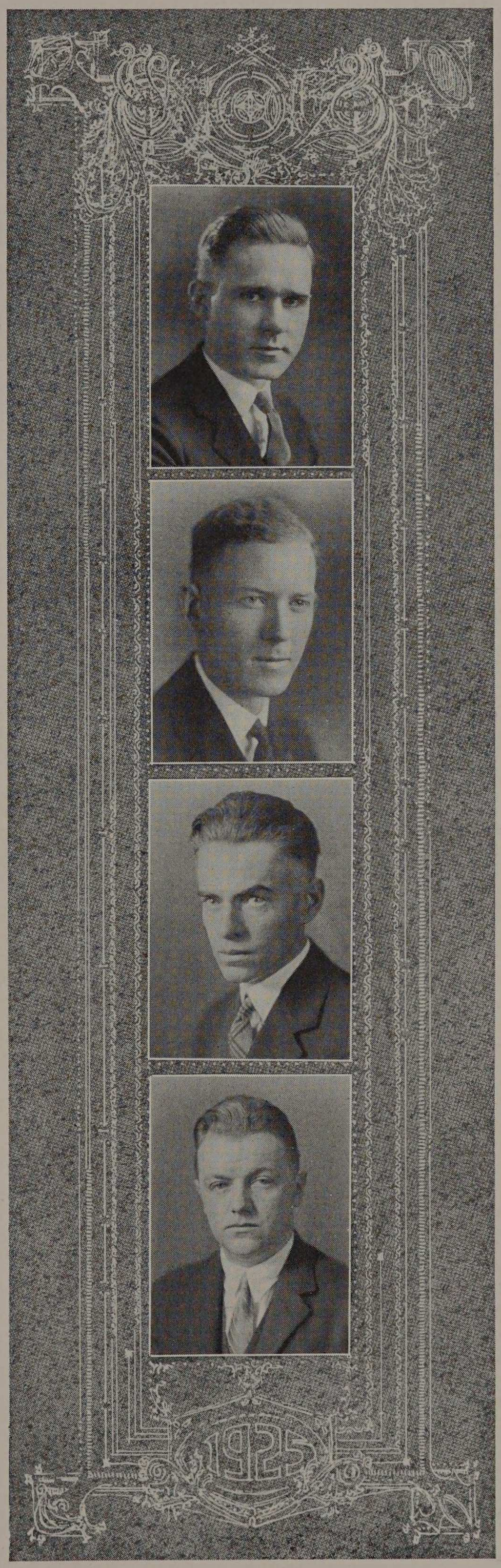

RAYMOND OSCAR MATSON
Instructor in Fire Protection Engineering.
B. S., Armour Institute of Technology, 1923.
Theta Xi, Tau Beta Pi, Salamander.

DONALD ELMER RICHARDSON
Instructor in Electrical Engineering.
B. S., Armour Institute of Technology, 1924.
Sigma Kappa Delta, Tau Beta Pi, Eta Kappa Nu.

WALTER H. SEEGRIST
Instructor in Descriptive Geometry and Machine Drawing.
B. S., Purdue University, 1913.
Phi Kappa Sigma.

RUDOLPH J. NEDVED
Instructor in Architectural Design.
S. B., Armour Institute of Technology, 1921.

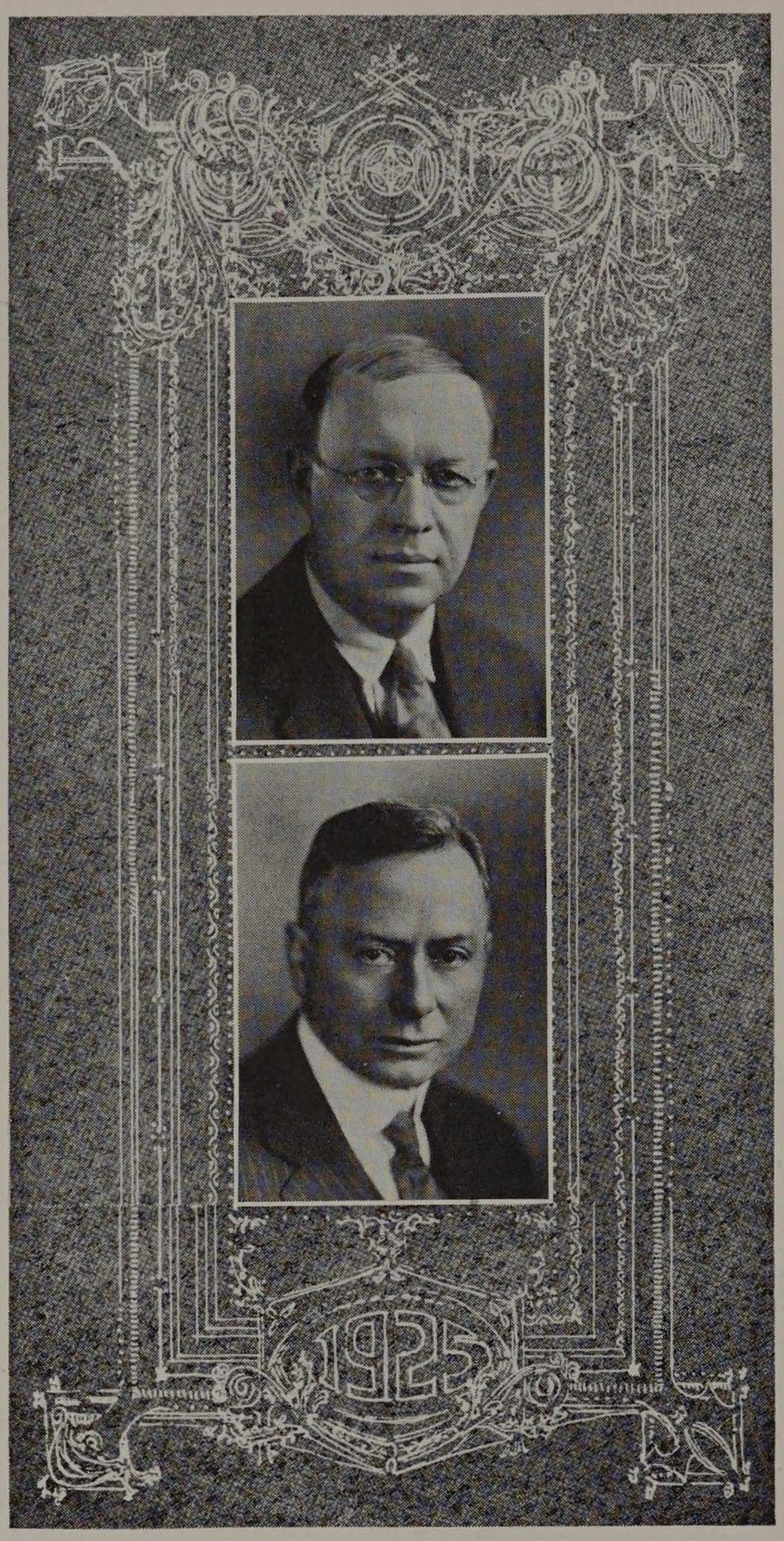

FACULTY

THOMAS E. TALLMADGE
Lecturer in History of Architecture.
S. B., Massachusetts Institute of Technology, 1898.
Phi Beta Upsilon.

ERNEST E. TUPES
Lecturer in Business Law.
A. B. and B. S., University of Missouri, 1909; LL. D., Chicago Kent College of Law, 1918.
Acacia, Tau Beta Pi.

EARL H. REED, JR.
Professor of Architectural Design.
S. B., Massachusetts Institute of Technology, 1907; Student of Redon.
Delta Kappa Epsilon, Scarab.

WILLIAM JAMES SMITH
Associate Professor of Architectural Design.
Diplome, University of Pennsylvania; Ecole des Beaux Arts, Paris; Student of Redon.

JOHN EDWARD KELLEY
Medical Advisor and Examining Physician.
M. D., Northwestern University Medical School, 1905.
Omega Upsilon Phi.

EMIL ROBERT ZETTLER
Instructor in Architectural Modeling.
Art Institute of Chicago; National Academy of Fine Arts, Berlin; Julian Academy, Paris.

WILLIAM J. O'CONNOR
Instructor in Architectural Design.
S. B., Armour Institute of Technology; Ecole des Beaux Arts, Paris, Student of Redon.
Phi Kappa Sigma, Scarab.

Faculty Club

Officers

Mr. Frederick U. Smith.....*Honorary President*
Prof. John C. Penn.....*President*
Prof. Daniel B. Roesch.....*First Vice-President*
Prof. William W. Colvert.....*Second Vice-President*
Prof. Charles L. Larsen.....*Secretary*
Prof. Nathan Lesser .....*Treasurer*

Honorary Members

Mr. Frederick U. Smith Mr. J. Ogden Armour

The Faculty Club, although very smooth running and quiet in its operation, is without a doubt, the most important organization at the Armour Institute of Technology. Nestled in the harmonious club rooms of the Mission Building, it serves the purpose of furnishing recreation and escape from class-room formality for the "quiz and lecture wearied" professors. So the Club is really a great light, not only for the professors but for the students as well. Referring to this latter it may be said by way of explanation that the Club maintains a fund which provides help for those students in financial difficulties.

Years ago, and still among the elder members, chess and checkers played an important part in the club liveliness, but times have changed and now it is billiards, ducks, fish, music, cross-word puzzles, and so on. Each member has his hobby and deep intellectual discussions brew within the walls of the club-rooms. Recently a billiard tournament was staged and those having a fair knowledge of the game were set at a handicap in order to make the competition tighter.

Athletic competition and more generally discussion, is quite keen between the members. Golf and tennis are the strongest rivals. Volley-ball, an old time favorite with professors and educators, has lost its fascination, but Professors Tibbals and Perry play hand-ball in an effort to reawaken the interest in volley-ball.

At the end of the summer months the Faculty Club is buzzing with news, which gradually dies off as the winter creeps on and the patiences are tried. But after all it is within those walls that human sympathies are poured forth and they come out to their next classes better men.

N·D·B

FACULTY

God-Speed

When the Armour Institute closes its class-rooms on the Spring semester it will bid God-speed to two of its faculty. They have both been dear to the hearts of their pupils, faculty, and those who were associated with them in any way. There is a certain feeling of anguish at having them leave us; yet we can give them our word that we are glad to have them go. We know that they are progressing and climbing to heights unknown.

Doctor Wilson Lee Miser, Associate Professor of Mathematics, is leaving the Armour Institute of Technology to assume the position of Professor of Mathematics at Vanderbilt University, Nashville, Tennessee. Doctor Miser has a B. A. from the University of Arkansas in 1908, an M. A. from Yale University in 1910, and a Ph. D. degree from the University of Chicago in 1913. He has held the positions of Instructor in Mathematics at the University of Minnesota, College of Engineering, in 1915; Assistant Professor of Mathematics at the University of Arkansas from 1915 to 1919; Assistant Professor of Mathematics at the Armour Institute of Technology from 1919 to 1921; and Associate Professor of Mathematics at the Armour Institute of Technology in 1921 until this time. Doctor Miser will be leaving a position which has endeared him to everyone.

Professor Nathan Lesser, Assistant Professor of Descriptive Geometry, is leaving the Armour Institute of Technology to accept a position as assistant to the Chief Engineer of Deere and Company located at Moline, Illinois. Professor Lesser has a B. S. degree from the University of California in 1915. For five years he has taught the students of the Armour Institute of Technology Descriptive Geometry, Freshman Mechanical Drawing, Sophomore Machine Design, and Junior Machine Design Drawing. He will be long remembered by his associates and students and welcomed at every reunion.

N·D·B·1

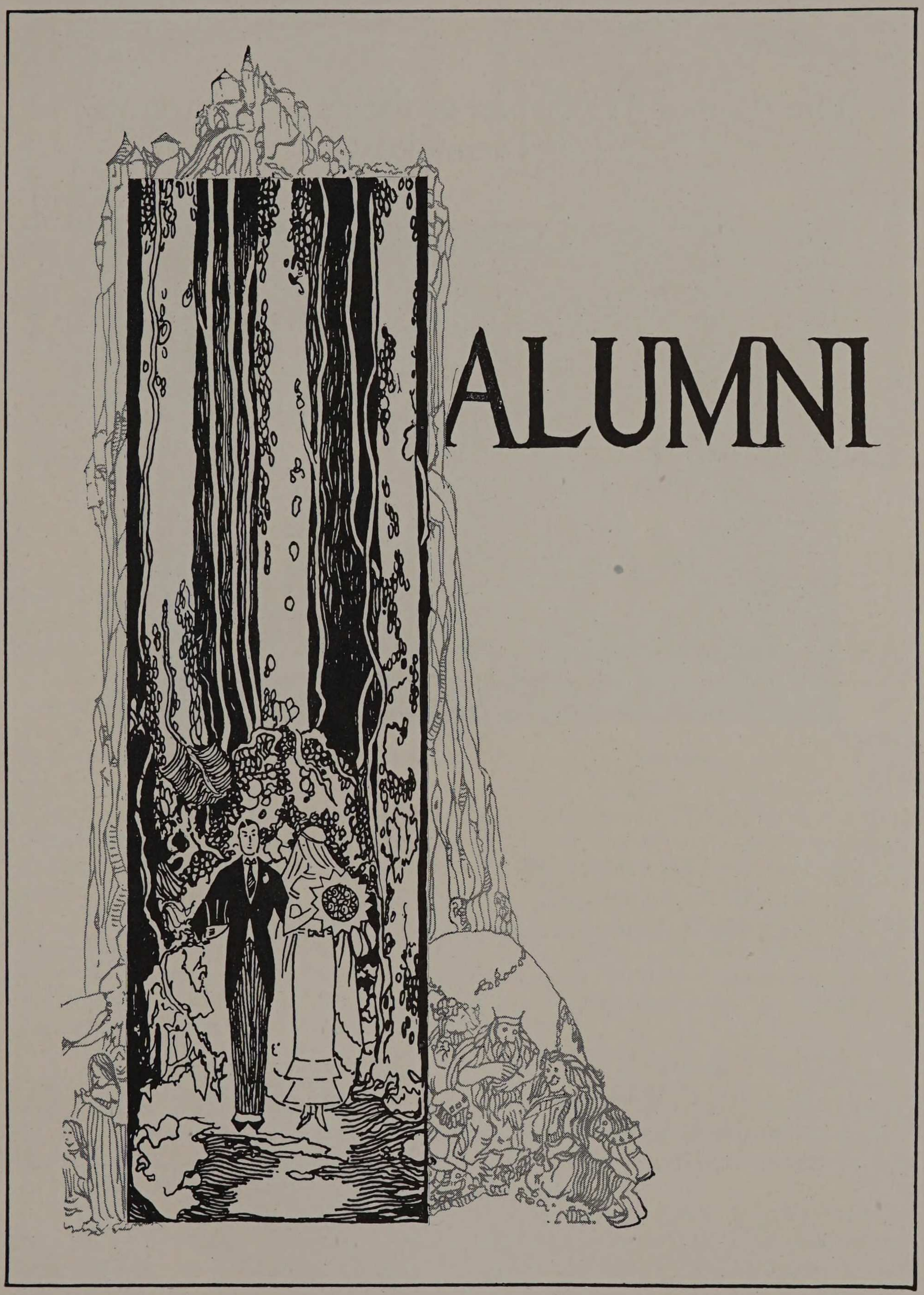

ALUMNI

The Alumni Association of the Armour Institute of Technology

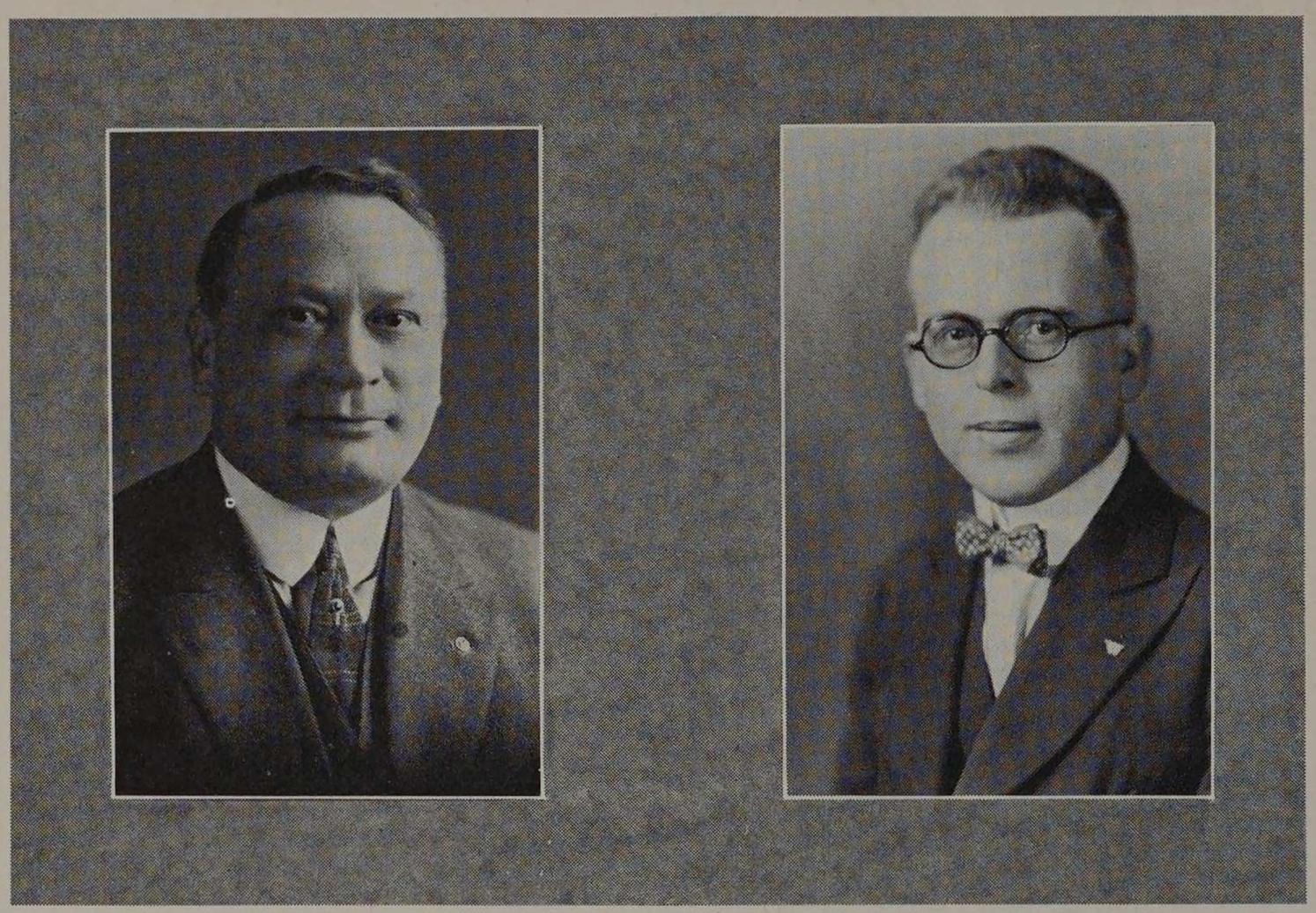

Rochlitz

Goppelsroeder

Officers

MR. O. A. ROCHLITZ, '01 ..... *President*
MR. M. A. SMITH, '10 ..... *Vice-President*
MR. ROY A. GOPPELSROEDER, '16 ..... *Secretary-Treasurer*

Board of Managers

JEFF CORYDON
WILLIAM C. BRUBAKER
HERBERT A. DURR
AXEL A. HOFGREN
LAWRENCE KING
ROBERT V. PERRY
WALTER A. KELLNER
RALPH NEUFELD
WILLIAM H. LANG

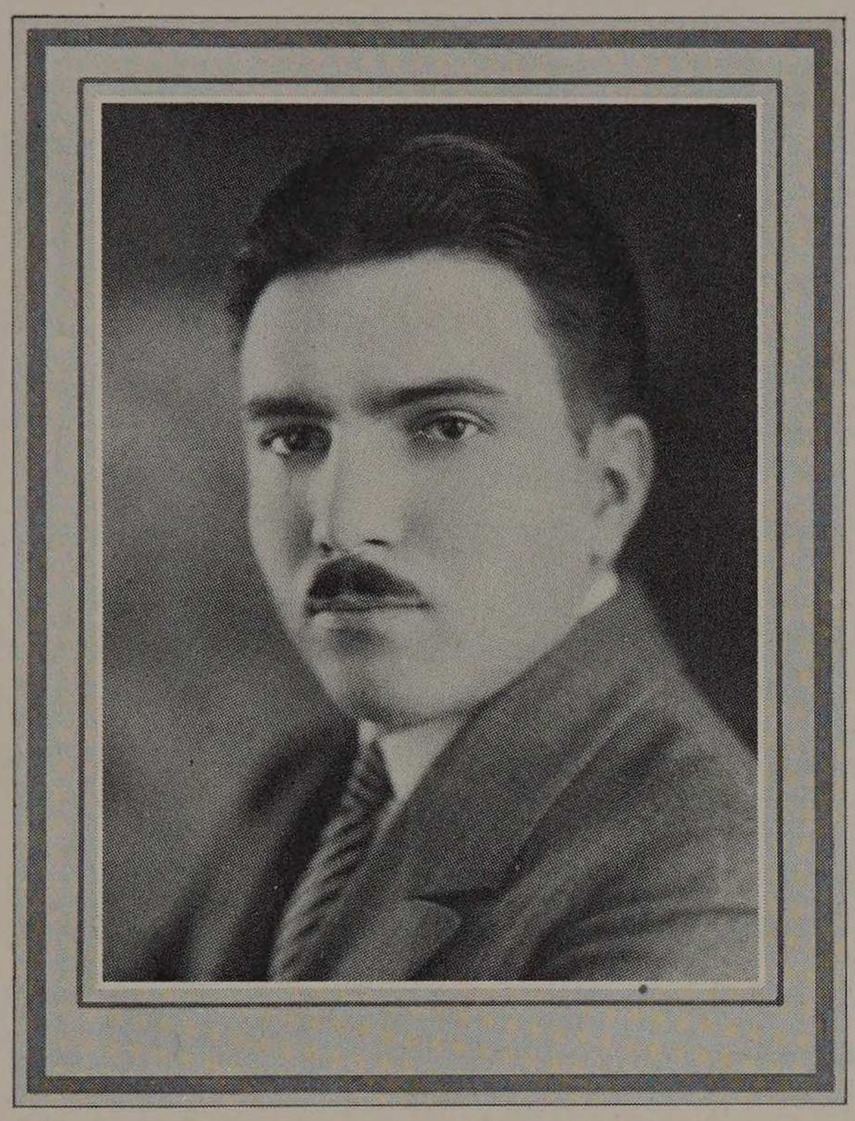



Prominent Alumni

To the average individual, the work of an engineer, his drawings of mechanical devices, curves plotted according to differential equations, and higher theoretical analyses; mean very little. These things are beyond the grasp or conception of the every-day man and woman. But the work of an artist or architect presents in a pleasing manner something that may be admired and appreciated.

So, in the past year two men of the Armour Institute of Technology have presented to the world, specimens of beauty and works of art. This work has been appreciated and Armour Institute basks in the reflected glory. These two men were classmates and their names were linked together many times during their college course. Otto F. Cerny and Harry Kurt Bieg mean a great deal to the Armour Institute of Technology and help to swell her maternal pride.

Otto F. Cerny graduated from the Institute in the spring of 1922 and immediately started work in the office of S. S. Beman. He did not, however, drop his academic work, but continued it and made himself a candidate for the Le Brun Scholarship in the fall of 1923. At the same time he became a candidate for the Paris Prize.

Otto F. Cerny failed to make the Paris Prize, but his defeat seemed to spur him on and he won the Le Brun Scholarship. He was given the scholarship because his drawings showed a thorough appreciation and understanding of the problem and were in themselves straightforward, logical, and picturesque. The personal qualifications of the candidate were no small factor in the final decision of the judges.

The Le Brun Traveling Scholarship is awarded to some deserving architect or architectural draftsman between the ages of twenty-three and thirty and consists of fourteen hundred dollars to be spent in European travel lasting not less than six months. Since last May Cerny has touched in Belgium, France, Czech-Slovakia, Austria, Italy, Morocco, Spain, and England.

The Paris Prize was the goal and achievement of Harry Kurt Bieg, who

was no less conspicuous in his academic work than Cerny. Between his Junior and Senior years he passed several months in Germany and he returned with a fire and set out to win the Paris Prize. In his first attempt he came out with several medals, but he returned with the same vigor that Cerny showed and won the second time.

The Paris Prize is given upon very strict and rigid competition and provides for a scholarship in the Ecole des Beaux Arts de Paris of two and one-half years. Also three thousand dollars is provided for traveling and living expenses. It is open to all American citizens under twenty-seven years of age and is considered the highest architectural honor award in the country.

Bieg's representation of the problem was considered as having superior knowledge in plan and modern construction and revealed an intimate sense of the comparative importance of the parts. A special feature of Bieg's design lay in the huge steel shaft for the purpose of furthering radio work and experimentation.

The spirited horse, which will of itself strive to beat in the race, will run still more swiftly, if encouraged. —*Ovid.*

To the Seniors from the Alumni

An old fabulist has told us that a certain man gave to each of his several sons a stick of wood with instructions that he break it over his knee. This each son did easily. The father then tied the same number of sticks together in a bundle and gave a bundle to each son, in turn, to break in the same manner; but each, in turn, failed to break the bundle of sticks. The moral of this, as our old friend, Professor C. E. Freeman used to say, is obvious.

It has been my privilege and pleasure on trips to various parts of the country to meet Armour men, often times in places where I would least expect to meet them. It has again been my pleasure to frequently bring them together after years of separation. I have met them frequently occupying high places in the industrial life of the nation, and with a feeling of pride in their achievements. It is only natural that we should scatter so soon through the different walks of life, but I have always felt that the bond which held us together originally should not be loosened.

My sole aim this year, as President of the Alumni Association, has been to bring together all of our members at least to the extent that we know where they are and can communicate with them as we wish them to communicate with the Alumni Association in Chicago. I believe that only in this way can we serve each other and the Armour Institute of Technology.

The Association now numbers twenty-eight classes, and the body of men that they represent is an asset, not only to the Armour Institute of Technology, and to each subsequent graduating class, but to the entire country.

To the graduating class, we extend a cordial invitation to join our membership. Our pioneers have blazed the trail. The experience of the older men is at the service of the newcomers, who can well profit thereby.

With a view to meeting more frequently than our semi-annual reunions in mid-winter and spring, we have established the weekly luncheon on Tuesday noon, to which every Senior is cordially invited. In this way we hope to keep up continually those personal contacts which were started in our school days, and which we find become more and more valuable as we go through life.

OSCAR A. ROCHLITZ, *President.*



CLASSES

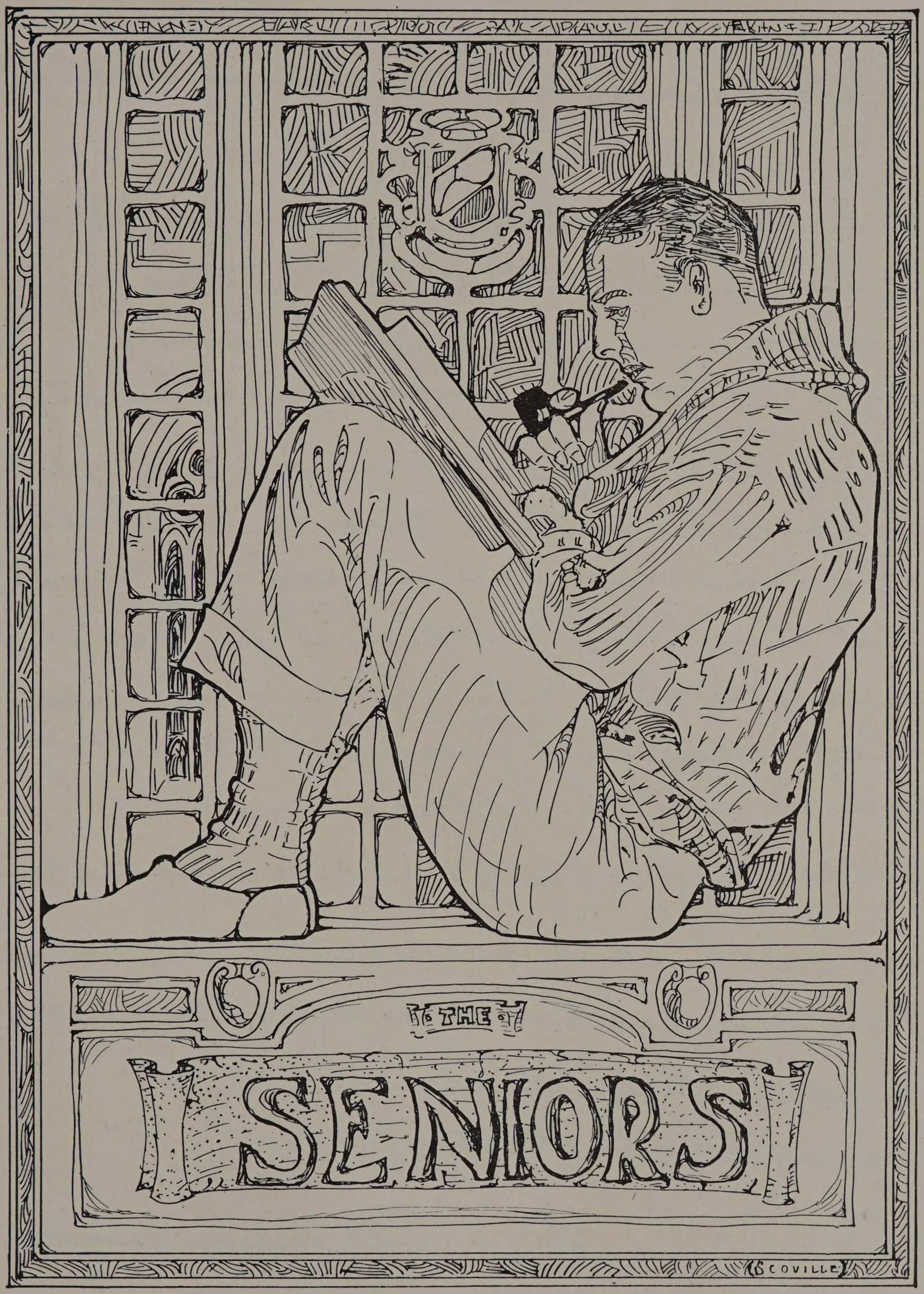

N·D·B

To the Members of the Senior Class.

I congratulate the Seniors on their
good fortune to live in this
marvelous age of engineering
and scientific accomplishments.

It is my hope that wherever they may
be located in the future they will show
the same energy, earnestness, and loyalty
that they have for the last four years,
and if to these admirable qualities
they may add foresight, breadth of
vision, and the application of the
"Golden Rule, their success is assured.

I wish each member of this class
an honorable and prosperous career
and the fulfillment of every
cherished ambition.

Howard M. Raymond.

CLASSES

Committees of the Senior Class

1924-25

Social Committee

GEORGE J. TAYLOR, *Chairman*

E. STANLEY LARSON
STANLEY OWENS
WILLIAM H. BALDWIN
WILLIS J. MCCAULEY

Picture Committee

ANDREW A. ANDERSEN, *Chairman*

MORTON L. LANDRETH
EDWIN M. MEYER

Jewelry Committee

EUGENE W. ODENWALDT, *Chairman*

ALBERT L. STEMWEDEL
CHARLES E. TWEEDLE

Program Committee

WALTER H. WEINWURM, *Chairman*

THEODORE BOCKMAN
CHARLES M. ROWLEY

Cap and Gown Committee

JOHN G. JOHNSON, *Chairman*

GEORGE MAFFIT, JR.
DELBERT E. NOREN

Auxiliary Committee

HARRY P. WHITEHILL, *Chairman*

GEORGE D. ARACHOVITIS
WILLIAM J. PATTERSON

N·D·B

The Senior Class

A Picture of the Class by the Class

At last we have finished our happiest, and at the same time our saddest year of college life. We go forth with our minds awhirl with the countless maxims and warnings which professors have thrust upon us. They have assured us that we are but neophytes in a world of wisdom, helpless mortals in a world of supermen where there is none of the lenience and tolerance that we are accustomed to in college. As the chip of wood is cast upon the raging sea, we are to plunge into a tempestuous sea of industry captained by stern, grim-visaged men. These men, though college educated, have achieved success, and they are able to pick out our innermost shortcomings with but a passing glance. To be brief, there is little hope for us poor boobs.

As the past life of a drowning man flashes rapidly before his vision, the accumulated sins of four years parade before us as we are about to take the celebrated tail spin into the aforementioned sea of industry. When we were freshmen, we were wont to gaze with awe at the ponderous machinery of engineering, the automatic, integrating, deflecting horsograph, and other fascinating apparatus. It all lies before us now like an open book. What machine is so complicated that we cannot divulge its secrets with a simple twist of the slide rule and the use of a certain constant known as the "answer factor?" What chemical unknown will long remain unknown to us now? We need but judiciously apply a little intuition and past experience and there you are. Have we not conclusively proved that the slide rule method is far superior to Michelson's method for operating the interferometer? As we reflect back upon these outrages against science, we have an uneasy feeling that these short cuts and dubious paths to knowledge are largely responsible for the feeling of insufficiency that we may harbour at our debut into the professional field.

But are we downhearted? Certainly not! The sweet music of the New York Central is not overpowered by the sound of gnashing teeth. The serene calm of night is not disturbed by deep, heartrending sobs as the seniors lie upon their stony cots. We are going to show the pessimists that they are wrong, and that eventually the world will be our oyster. In obtaining an education we may have passed lightly over a few details such as Calculus and Thermodynamics, but the education is there just the same. We have spent four years preparing to take our place in the world, and although we know not what is coming, we are ready for it. The senior year was our happiest because it was our best; it was our saddest because it was the last.

We have taken an active part as usual in the social and athletic life of the year. A basketball team composed of senile, doddering, toil-worn seniors was victorious over teams of the other classes whose members were not yet debilitated by lugging brief cases full of six dollar books. The seniors were present and largely active at all the dances, smokers, and affairs which go to make up college life. We hope we have demonstrated that our four years were good for us, and that we go out better because of them, with a good feeling for everybody and every thing, even the lunchroom.

Senior Class



White



Adair

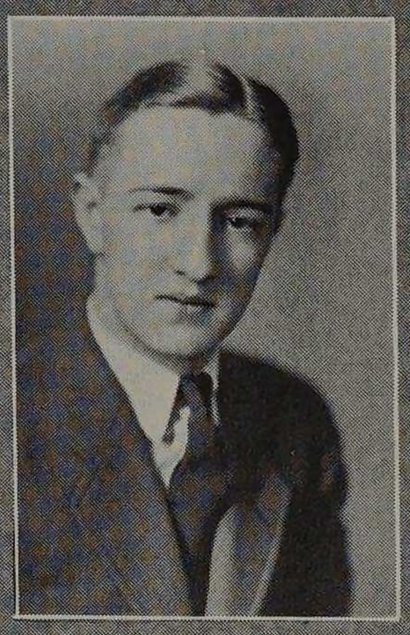

Shoemaker

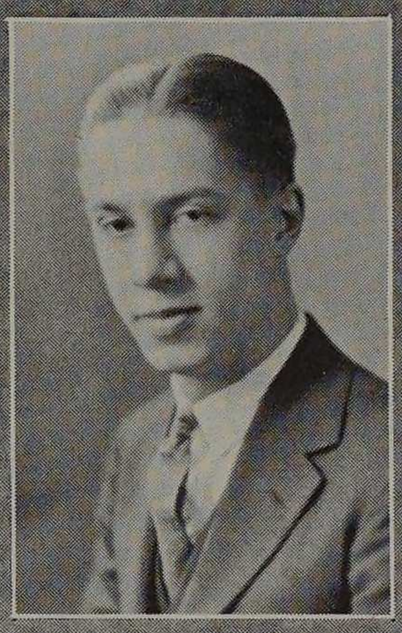

Sothen

Officers

MILTON F. ADAIR.....*President*
JOHN M. SHOEMAKER.....*Vice-President*
JOHN B. WHITE.....*Secretary*
WILLIAM H. SOTHEN.....*Treasurer*
GEORGE J. TAYLOR.....*Social Chairman*
HOMER H. GEYMER.....*Sergeant-at-arms*

N-D-B

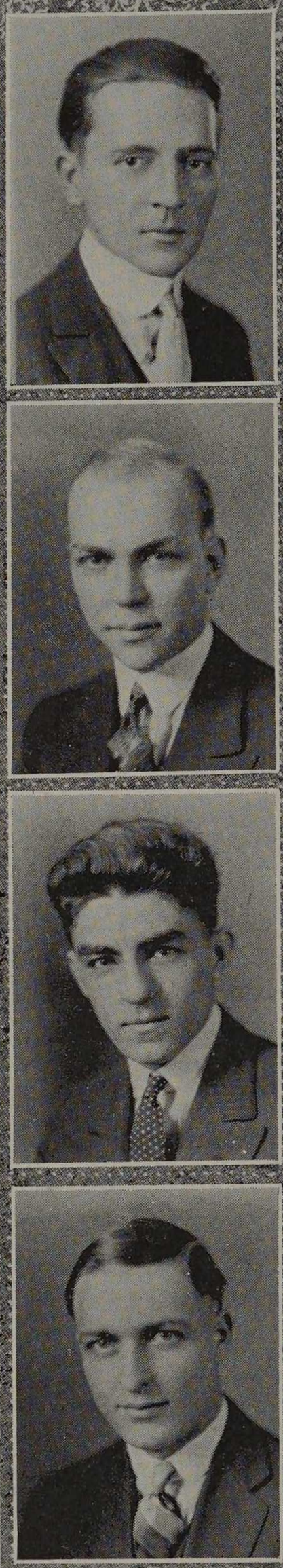

MILTON F. ADAIR, B. S. in Ch. E.

Born March 3, 1898.
Hyde Park High School.
Tau Beta Pi; Phi Lambda Upsilon; Sphinx; T. X. C.; A. I. Ch. E.
President, Class '25; Editor, "The Armour Engineer," '24-'25; Asst. Editor, "The Armour Engineer," '23-'24; Vice-President, A. I. Ch., E., '23-'24.

ANDREW A. ANDERSEN, B. S. in E. E.

Born April 14, 1902.
Lane Technical High School.
Beta Psi; Tau Beta Pi; Eta Kappa Nu; Sphinx; T. X. C.; A. I. E. E.
Editor-in-chief, "Cycle," '24; Band, '23-'24; Conductor of Band, '25; Orchestra, '23-'24; Finance Committee, '25; President, Musical Clubs, '25.

GEORGE DEMETRIUS ARACHOVITIS, B. S. in C. E.

Born February 15, 1902.
Crane Technical High School.
Chi Epsilon; Sphinx; Truss; W. S. E.; A. S. C. E.
Asst. Business Manager, "The Armour Engineer," '24-'25; "Cycle" Staff, '24; Glee Club, '23-'24; Press Club, '25; Auxiliary Committee.

HENRY J. ARENDS, B. S. in E. E.

Born March 18, 1904.
St. Rita High School.
A. I. E. E.

JOHN H. BAILEY, B. S. in Ch. E.
Born August 4, 1902.
Tuley High School.
A. I. Ch. E.
Secretary-Treasurer, Discussion Club, '23-'24.

S. ALLEN BAIRD, B. S. in M. E.
Born March 20, 1903.
Dixon High School, Dixon, Ill.
Sigma Kappa Delta; Tau Beta Pi; Pi Tau Sigma; A. S. M. E.
Inter-class relay race, '23-'24; Inter-class Basketball, '25; Track, '24-'25; Basketball, '24.

WM. HALE BALDWIN, B. S. in F. P. E.
Born May 9, 1903.
Omaha Central High School, Omaha, Neb.
Phi Kappa Sigma; Salamander; F. P. E. S.
Glee Club, '23-'24; Social Committee, '24-'25.

MORTIMER D. BECK, B. S. in Ch. E.
Born May 20, 1903.
Loyola Academy.
Triangle; A. C. S.
Dramatic Club, '23-'24.

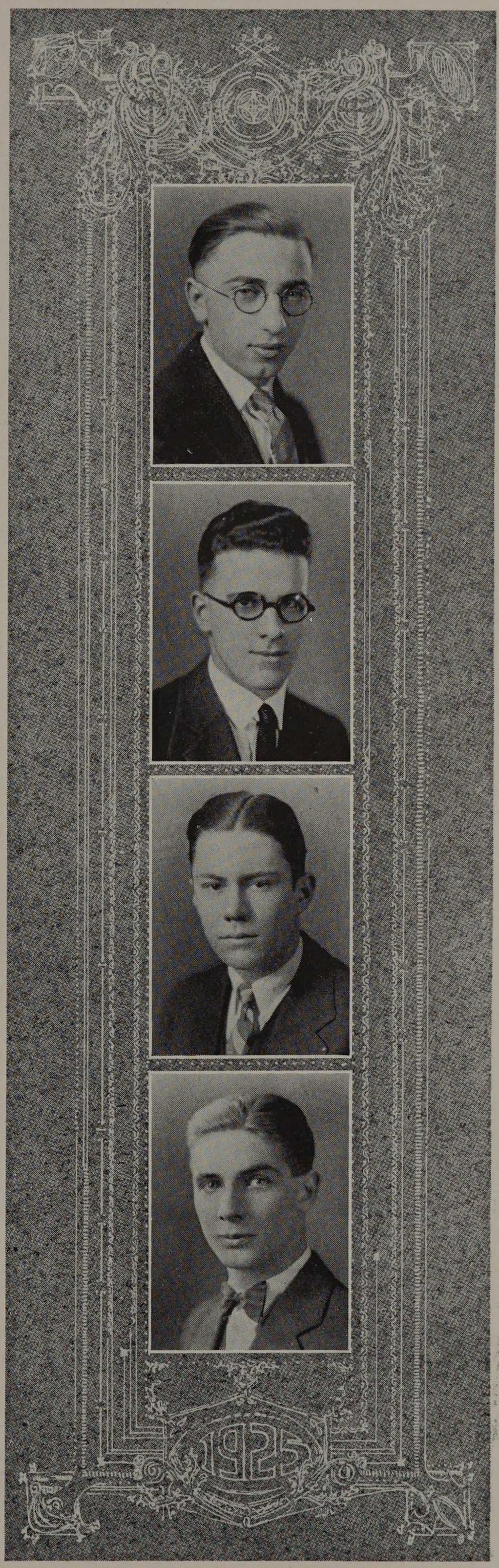

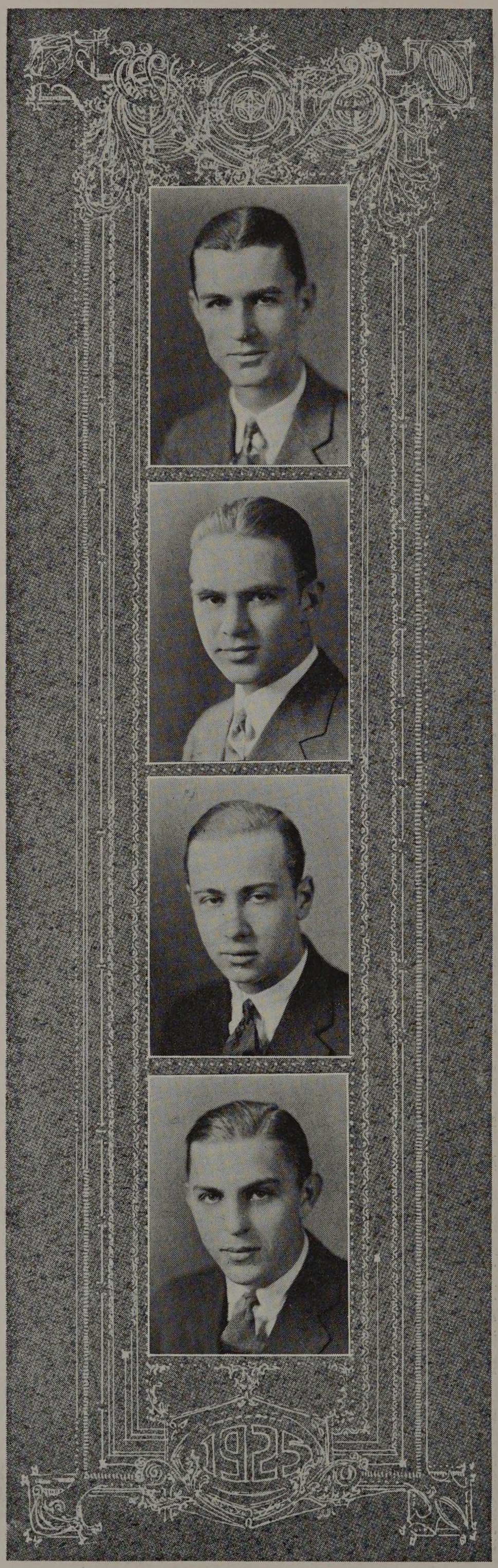

CURTIS R. BEELER, B. S. in C. E.
Born November 26, 1902.
Lake View High School.

EARLE G. BENSON, B. S. in M. E.
Born February 2, 1904.
Moline High School, Moline, Ill.
Triangle; Tau Beta Pi; Pi Tau Sigma; A. S. M. E.

CLIVE R. BISHOP, B. S. in E. E.
Born January 5, 1904.
Waller High School.
Eta Kappa Nu; A. I. E. E.
"The Armour Engineer" Staff, '24-'25; Captain, Tennis Team, '25; Manager, Tennis Team, '24; Social Committee, '24.

THEODORE BOCKMAN, B. S. in Ch. E.
Born September 2, 1903.
Senn High School.
Phi Kappa Sigma; Phi Lambda Upsilon; A. I. Ch. E.
"Cycle" Staff, '24; Invitation Committee.

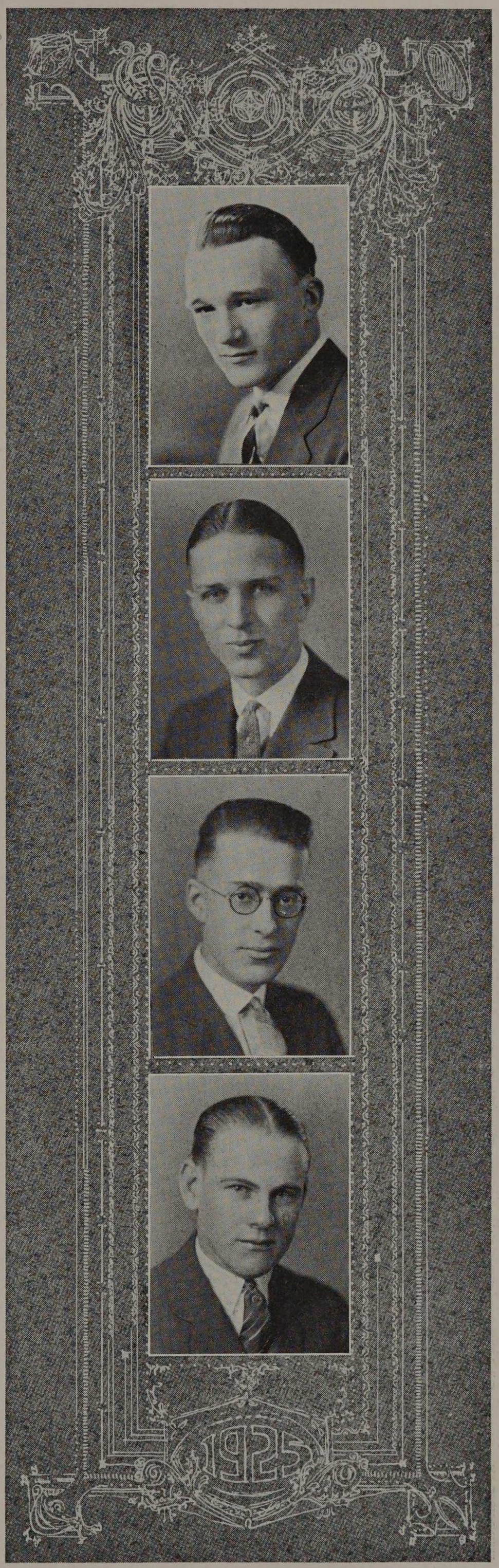

WALTER HOWARD BODNAR, B. S. in C. E.
Born January 8, 1902.
Lane Technical High School.
Phi Lambda Pi; W. S. E.; A. S. E. Secretary, Y. M. C. A., '24-'25; Glee Club, '24-'25; Inter-class Baseball, '24.

THEODORE S. BOOMKER, B. S. in E. E.
Born August 18, 1901.
Pullman Technical High School.
A. I. E. E.; A. R. A.

CECIL J. BUCK, B. S. in E. E.
Born September 25, 1901.
Loyola Academy.
Eta Kappa Nu; T. X. C.

LAWRENCE ELMER BURKE, B. S. in M. E.
Born June 15, 1904.
Tilden Technical High School.
Phi Pi Phi; A. S. M. E.; W. S. E.; Honor "A" Society.
Baseball, '22-'25; Captain, Baseball Team, '25; Inter-class Baseball, '23-'24; Inter-class Basketball, '22-'25; Treasurer, Honor "A" Society, '24-'25; Secretary, Y. M. C. A., '24-'25.

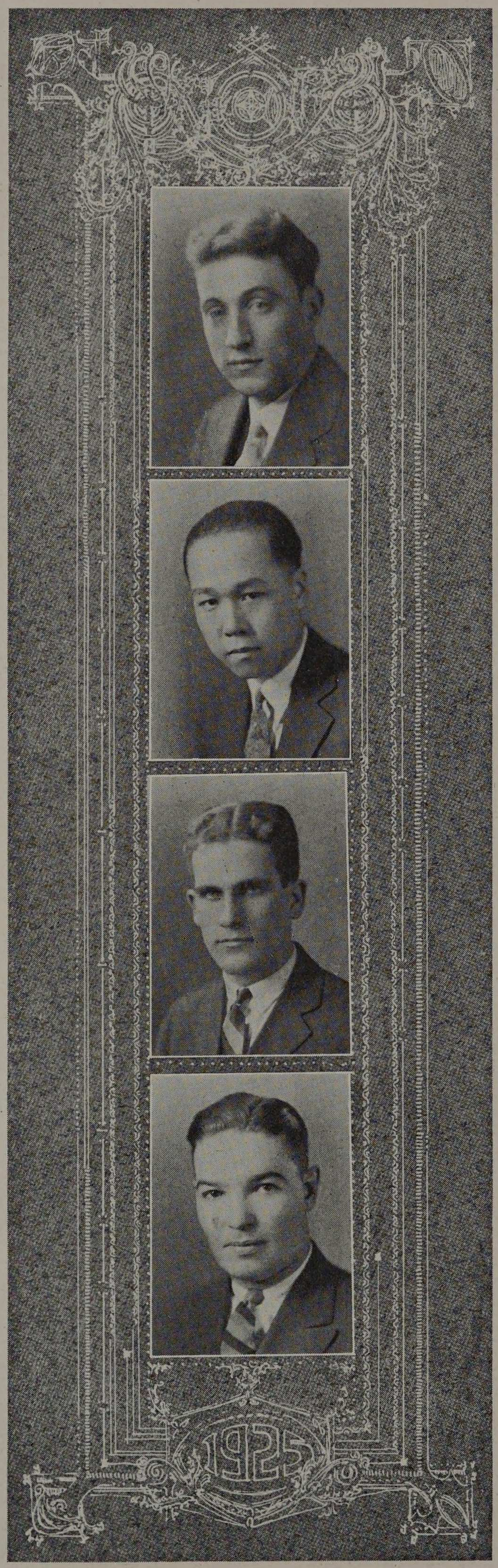

CLASSES

CAESAR F. CHIAPPE, B. S. in Ch. E.
Born July 5, 1902.
Crane Technical High School.
A. C. S.
Glee Club, '24-'25; Inter-class Basketball; Inter-class Baseball.

HERBERT HINQUON CHUN, B. S. in E. E.
Born April 11, 1901.
St. Louis College, Honolulu, T. H.
Tau Beta Pi; Eta Kappa Nu; A. I. E. E.
Treasurer, A. I. E. E., '24-'25.

ELMER DAVIS, B. S. in C. E.
Born May 5, 1904.
Wendell Phillips High School.
Phi Pi Phi; W. S. E.; A. S. C. E.
Vice-President, W. S. E.; A. S. C. E.; Basketball, '22-'24; Champion Inter-class Relay Team, '22; Inter-class Basketball.

WILLIAM F. DESMOND, B. S. in E. E.
Born March 26, 1900.
Loyola Academy.
A. I. E. E.; Honor "A" Society; Radio Club; Ukelele Club.
Baseball, '21, '22, '23, '24; Captain Baseball Team, '23; President, Honor "A" Society, '24.

ISADOR A. DEUTCH, B. S. in Ch. E.
Born May 11, 1904.
Tuley High School.
Phi Lambda Upsilon; A. I. Ch. E.; A. C. S.
President, A. I. Ch. E., '24-'25; Discussion Club, '23-'24.

WILLIAM JOHNSTON DIXON, B. S. in C. E.
Born October 17, 1902.
Bowen High School.
Phi Pi Phi; Chi Epsilon; W. S. E.; A. S. C. E.; Honor "A" Society.
Treasurer, W. S. E.; A. S. C. E.; Track, '22-'23.

ROBERT EDWARD DUFOUR, B. S. in Ch. E.
Born September 11, 1902.
Oak Park High School.
Phi Lambda Upsilon; A. I. Ch. E.; A. C. S.
Student Honor Marshal, '23-'24.

JAMES P. DUNLAP, B. S. in M. E.
Born November 2, 1902.
Proviso Township High School.
Theta Xi; Pi Tau Sigma; A. S. M. E.
Manager, Inter-fraternity Athletics, '25; Golf Team, '23-'24-'25.

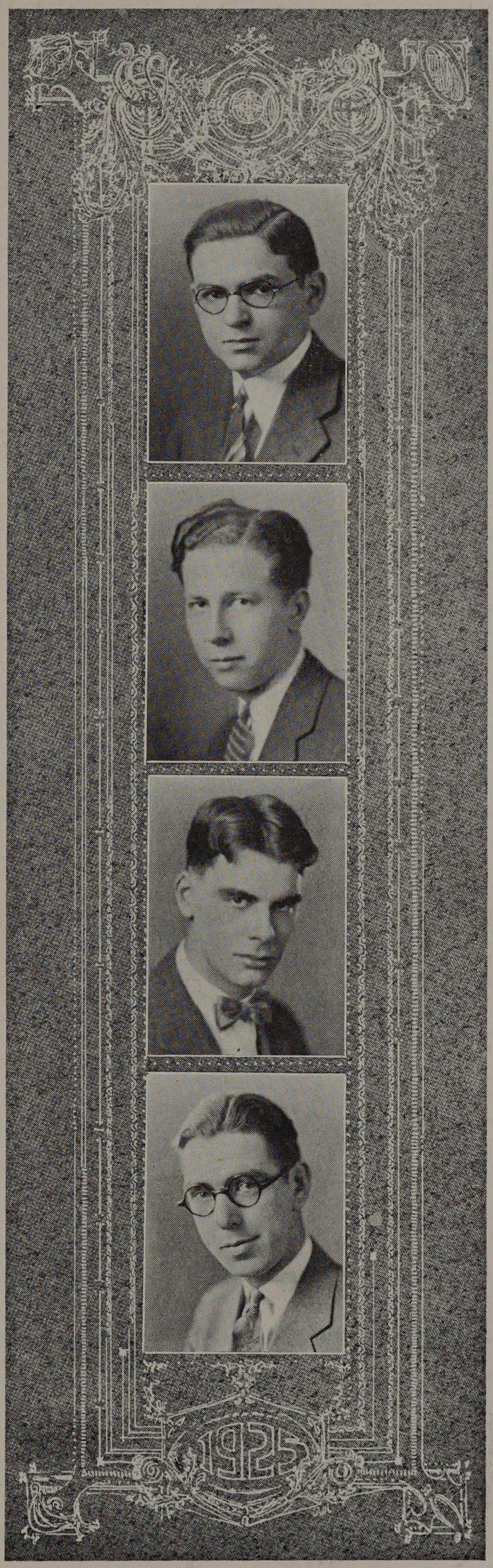

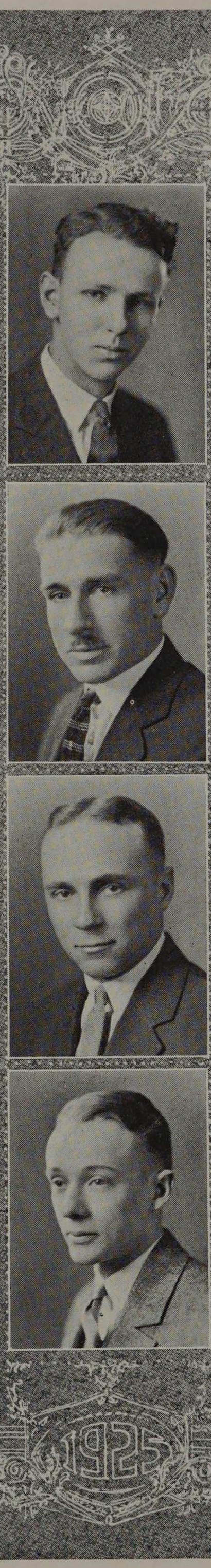

HAROLD H. EGGERS, B. S. in M. E.
Born February 24, 1900.
Hyde Park High School.
A. S. M. E.

L. M. ENDRES, B. S. in E. E.
Born May 22, 1901.
Central High School, Omaha, Neb.
A. I. E. E.; Radio Club.
Chief Operator, Radio Station.

JOHN RUTHERFORD FREDRICK, B. S. in E. E.
Born November 8, 1903.
Markesan High School, Markesan, Wisconsin.
Sigma Kappa Delta; Eta Kappa Nu; Sphinx; A. I. E. E.
Band, '23-'24-'25; Orchestra, '25; "Cycle" Staff, '24.

RICHARD E. FREEMAN, B. S. in F. P. E.
Born October 6, 1902.
Calumet High School.
Sigma Kappa Delta; F. P. E. S.
Social Committee, '22-'23; Secretary, F. P. E. S., '25; Glee Club, '21.

JOSEPH PAUL FRISCH, B. S. in C. E.
Born June 16, 1903.
Loyola Academy.
Chi Epsilon; Truss; W. S. E.; A. S. C. E.; Y. M. C. A.

F. W. GALLANT, B. S. in M. E.
Born March 25, 1901.
Lima Central High School, Lima, Ohio.
A. S. M. E.

CARL C. GAUL, B. S. in C. E.
Born November 11, 1901.
St. Joseph's College.
W. S. E.; A. S. C. E.

ROBERT PAUL GAYLORD, B. S. in F. P. E.
Born March 14, 1903.
Proviso Township High School.
Phi Pi Phi; Honor "A" Society; F. P. E. S.
Varsity Basketball, '23-'24-'25; Captain, Basketball Team, '24; Interclass Basketball, '21-'22; Circus Day Junior Marshal (Assistant).

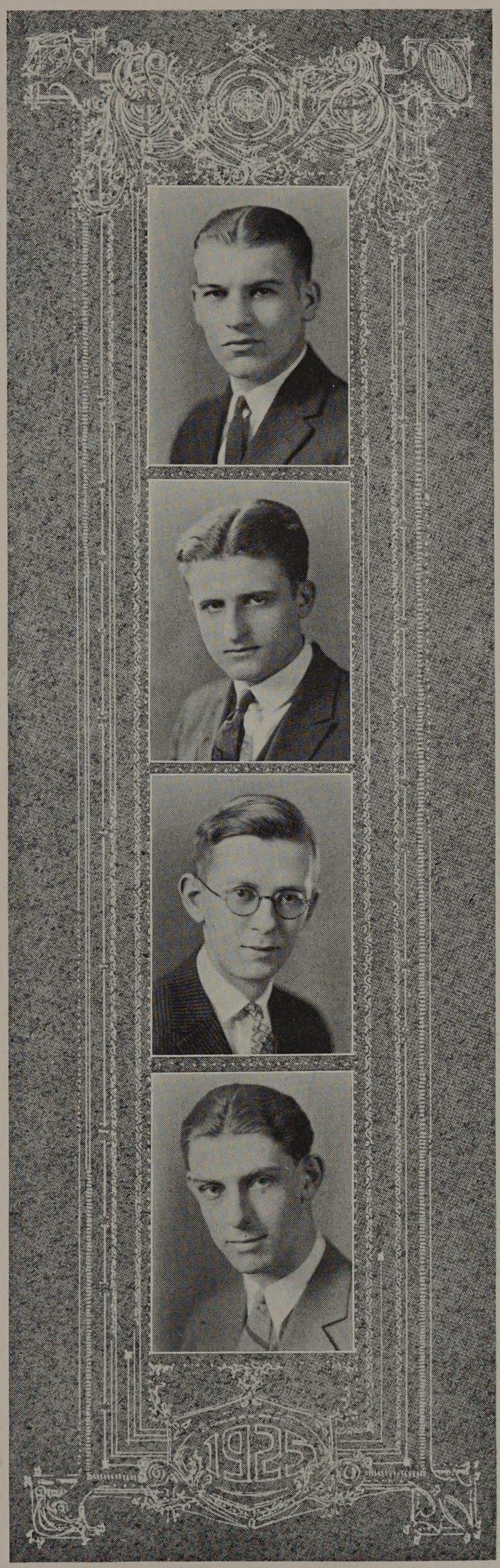

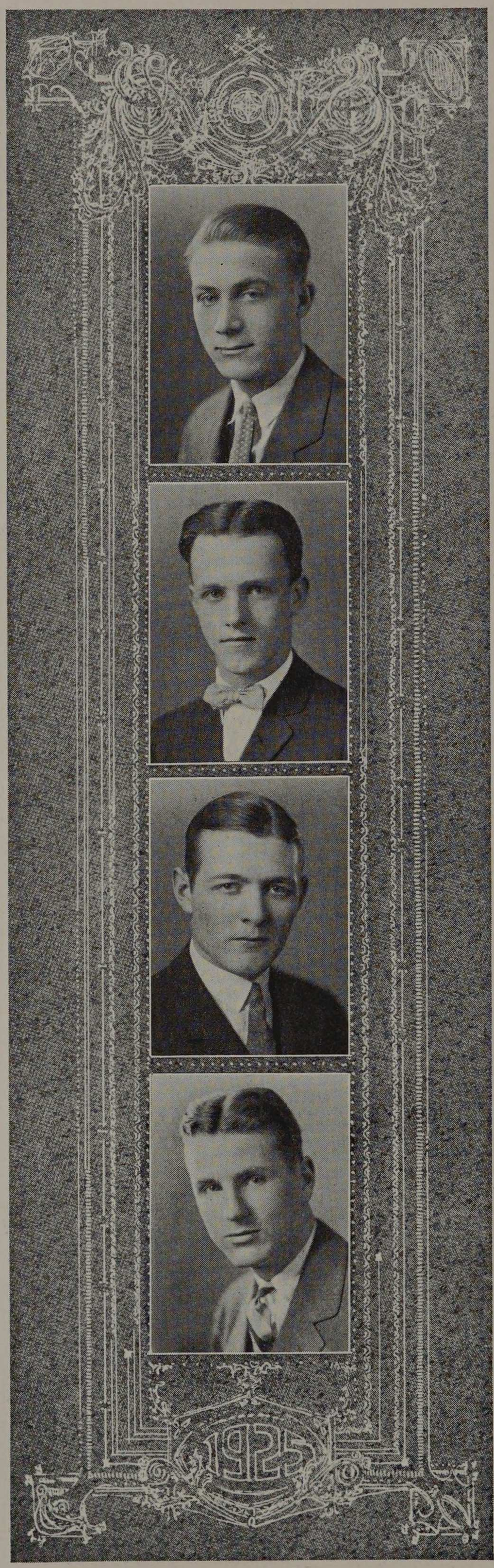

EARL A. GEIGER, B. S. in Ch. E.
Born August 20, 1904.
Tilden Technical High School.
Phi Lambda Upsilon; Sphinx.
Baseball, '22-'23-'24-'25; "The Armour Engineer," '25; Inter-class Baseball, '22-'23; Inter-class Basketball, '22, '23.

JOSEPH N. GLOVER, B. S. in Ch. E.
Born November 13, 1902.
New Trier Township High School.
Phi Kappa Sigma; A. I. Ch. E.
Vice-President, Junior Class. '23; "Cycle" Staff, '23; Glee Club, '22-'23-'24; Dramatic Club.

LOUIS S. GREEN, B. S. in F. P. E.
Born February 9, 1903.
Lane Technical High School.
F. P. E. S.; Y. M. C. A.; Representative to Student Fellowship Club.
Manager, Basketball Team, '24-'25.

JOHN S. GREENLEAF, B. S. in M. E.
Born September 2, 1902.
Savanna Township High School.
Delta Tau Delta; A. S. M. E.
Secretary, Board of Athletic Control, '24; Social Chairman, '22; Tennis Team, '24-'25; Musical Clubs, '22-'23.

ELMER R. GRITSCHKE, B. S. in C. E.
Born October 6, 1903.
Lane Technical High School.
Chi Epsilon; W. S. E.; A. S. C. E.; Truss; Y. M. C. A.
Orchestra, '23; Jazz Band, '24.

LESTER B. HAMMERSLEY, B. S. in E. E.
Born December 12, 1902.
Hyde Park School.
A. I. E. E.
Tennis Team; Inter-class Basketball.

ALVIN F. HIBBELER, B. S. in E. E.
Born February 5, 1898.
Lane Technical High School.
Beta Psi; A. I. E. E.; T. X. C.

LELAND R. HOFF, B. S. in F. P. E.
Born April 15, 1900.
Oskaloosa High School, Oskaloosa, Ia.
Sigma Kappa Delta; Honor "A" Society; F. P. E. S.
Varsity Track Team, '23-'24-'25; Captain, Track Team, '25; Inter-class Relay Team, '22-'25.

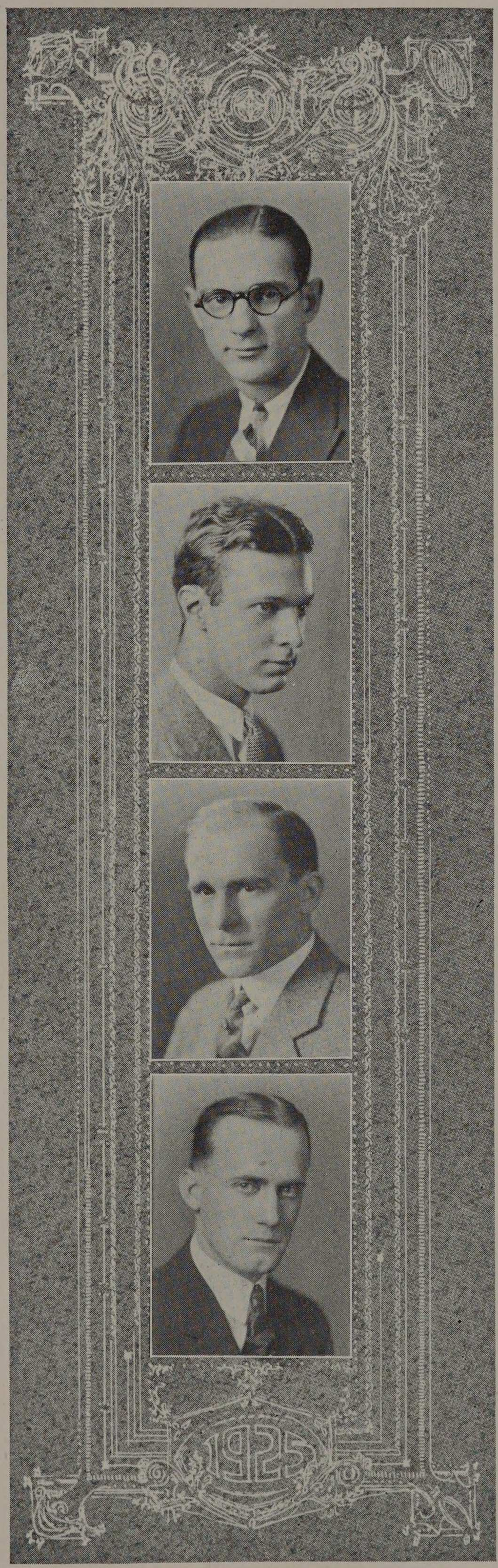

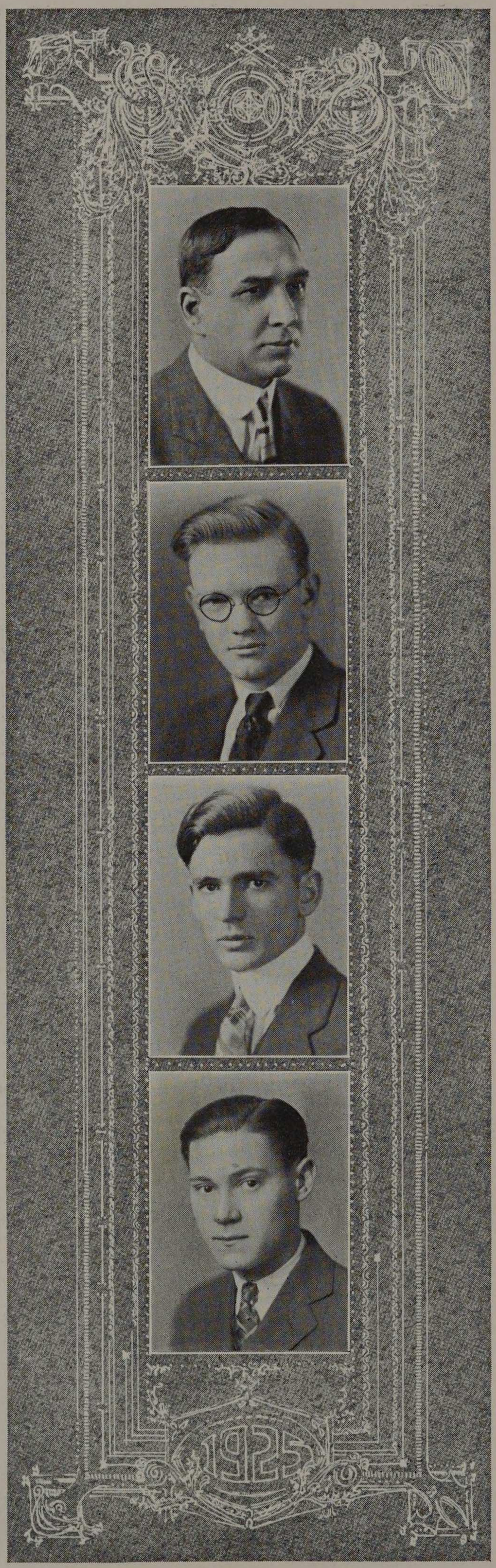

CARL ALBERT HOFFMAN, B.S. in I.A.
Born April 22, 1879.
Middleport High School, Middleport, Ohio.
Member "Educational Commission of Chicago"; Chairman, Machine Tool Committee of Board of Education; Instructor at Lane Technical High School; President of the Schoolmasters Club.

ALBERT C. HOLMQUIST, B. S. in E. E.
Born August 19, 1901.
Oak Park High School.
A. I. E. E.; Radio Club.

GEORGE L. HOTTINGER, B. S. in E. E.
Born July 27, 1901.
Schurz High School.
A. I. E. E.

PHILLMORE JACOBSON, B. S. in A.
Born July 25, 1903.
Marshall High School.
Rho Delta Rho; Architectural Society.
Inter-class Baseball; Inter-class Basketball.

EUGENE E. JOHNSON, B. S. in M. E.
Born February 7, 1902.
Tilden Technical High School.
A. S. M. E.



JOHN GODFREY JOHNSON, B. S. in Ch. E.
Born June 20, 1901.
Thornton Township High School.
Phi Pi Phi; A. I. Ch. E.
Junior Marshal, '24; Chairman, Cap and Gown Committee, '25; Secretary, A. I. Ch. E., '24; Glee Club, '22-'23; Band, '23; Inter-class Basketball, '22-'24.



STANLEY THEODORE JOHNSON, B. S. in A.
Born April 1, 1905.
Morton High School, Cicero, Ill.
Architectural Society.
Golf.



ALBERT H. JOSEPH, B. S. in F. P. E.
Born June 6, 1901.
Hyde Park High School.
Kappa Sigma; F. P. E. S.; Y. M. C. A.
Vice-President, Freshman Class; Junior Marshal, '23; Manager, Track Team, '23; Golf, '23-'24-'25; Swimming Team, '23; President, Y. M. C. A., '24.



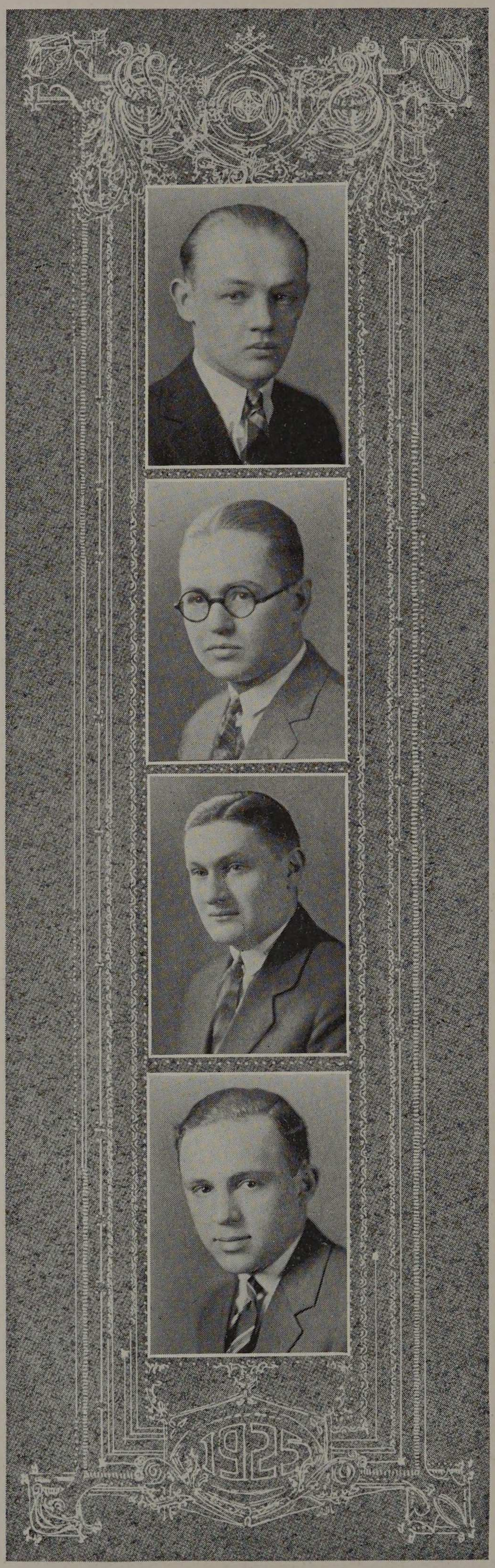

JOSEPH M. KOVARIK, B. S. in M. E.
Born November 11, 1904.
Harrison Technical High School.
A. S. M. E.

WILBUR C. KRAMER, B. S. in M. E.
Born June 16, 1904.
Fenger High School.
Pi Tau Sigma; A. S. M. E.
Secretary, Junior Class.

LEON S. KRAUS, B. S. in Ch. E.
Born August 18, 1904.
Medill High School.
Phi Lambda Upsilon; A. I. Ch. E.
Treasurer, A. I. Ch. E.

SOLOMON KRIVO, B. S. in E. E.
Born August 11, 1904.
McKinley High School.
Rho Delta Rho; A. I. E. E.
Inter-class Basketball, '23-'24-'25; Inter-class Baseball; Inter-class Track.

MORTON LEE LANDRETH, B. S. in E. E.
Born January 1, 1891.
Crane Junior College.
Beta Psi; T. X. C.; A. I. E. E.

CLIFFORD E. LARKIN, B. S. in E. E.
Born June 24, 1903.
Marshall High School.
Triangle; Eta Kappa Nu.

EDWARD S. LARSON, B. S. in E. E.
Born April 26, 1903.
Senn High School.
Tau Beta Pi; Eta Kappa Nu; Sphinx; A. I. E. E.
Social Chairman, A. T. A. A.; Social Chairman, Junior Class; Social Committee, Senior Class; "The Armour Engineer" Staff, '24-'25.

LYNN M. LATTA, B. S. in F. P. E.
Born October 23, 1902.
Central High School, Minneapolis, Minn.
Theta Xi; F. P. E. S.
President, Freshman Class, '20; Junior Social Chairman, '23.

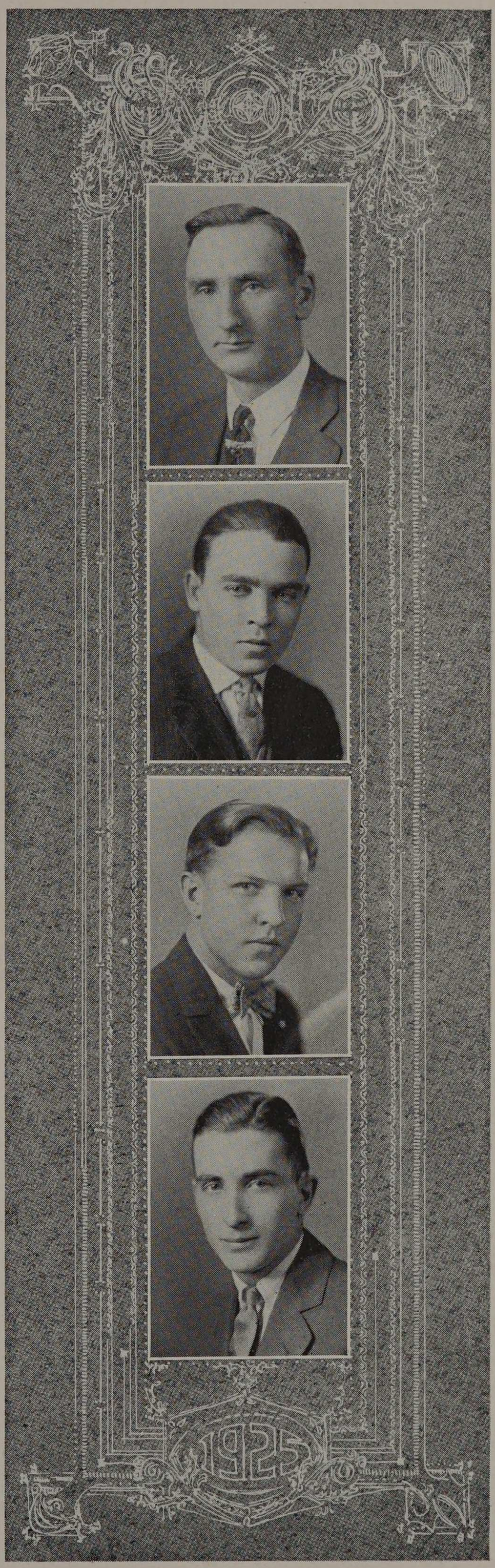

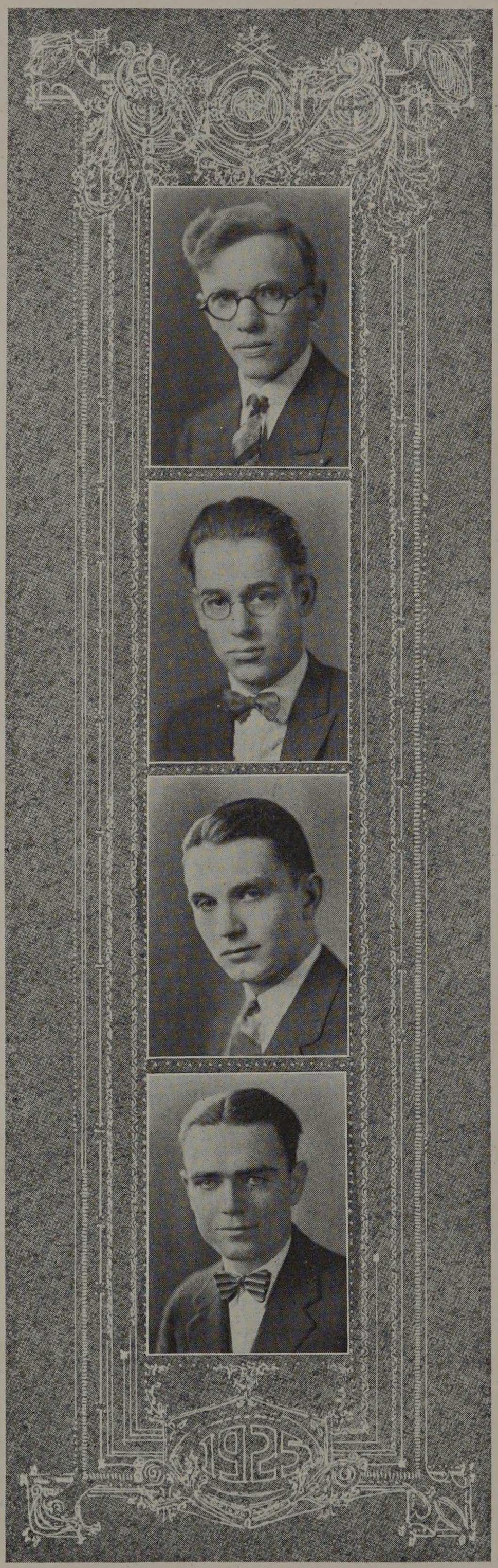

RUSSELL LESLIE LAWSON, B. S. in C. E.
Born July 9, 1900.
Bowen High School.
Tau Beta Pi; Chi Epsilon; Y. M. C. A.
President, W. S. E.; A. S. C. E.; "The Truss"; "The Trowel."

HAROLD J. LUTH, B. S. in Ch. E.
Born August 25, 1903.
V. T. E. High School.
Triangle; Tau Beta Pi; A. A. E.; A. I. Ch. E.; A. C. S.
Orchestra; "The Armour Engineer" Staff, '25; Press Club.

WILLIS J. MCCAULEY, B. S. in A.
Born August 17, 1901.
Central Y. M. C. A. Prep School.
Theta Xi; Scarab; Sphinx.
Social Chairman, '22-'23; Social Committee, '21-'22-'23-'24-'25; Student Honor Marshal, '23-'24; "Cycle" Staff, '24; Baseball, '22.

JOHN R. MCCLOY, B. S. in M. E.
Born November 20, 1903.
Senn High School.
A. S. M. E.

JAMES C. MCCONAHEY, B. S. in F. P. E.
Born December 7, 1903.
Concordia High School, Concordia, Kan.
Triangle; Y. M. C. A.
Track.

DONALD J. MCFAUL, B. S. in M. E.
Born May 12, 1902.
Oak Park High School.
A. S. M. E.; Radio Club.
Secretary, Radio Club, '23-'24; President, Radio Club, '24-'25.

GEORGE MAFFIT, JR., B. S. in M. E.
Born July 2, 1902.
Harrison Technical High School.
Pi Tau Sigma; A. S. M. E.
Secretary, A. S. M. E., '24-'25; Vice-President, "The Trowel"; Cap and Gown Committee.

EDWIN MAXWELL MEYER, B. S. in M. E.
Born April 15, 1904.
Hyde Park High School.
Tau Beta Pi; Eta Kappa Nu; Sphinx; A. I. E. E.
"The Armour Engineer" Staff, '24-'25; Senior Class Picture Committee; Marshal, Circus Day, '24.

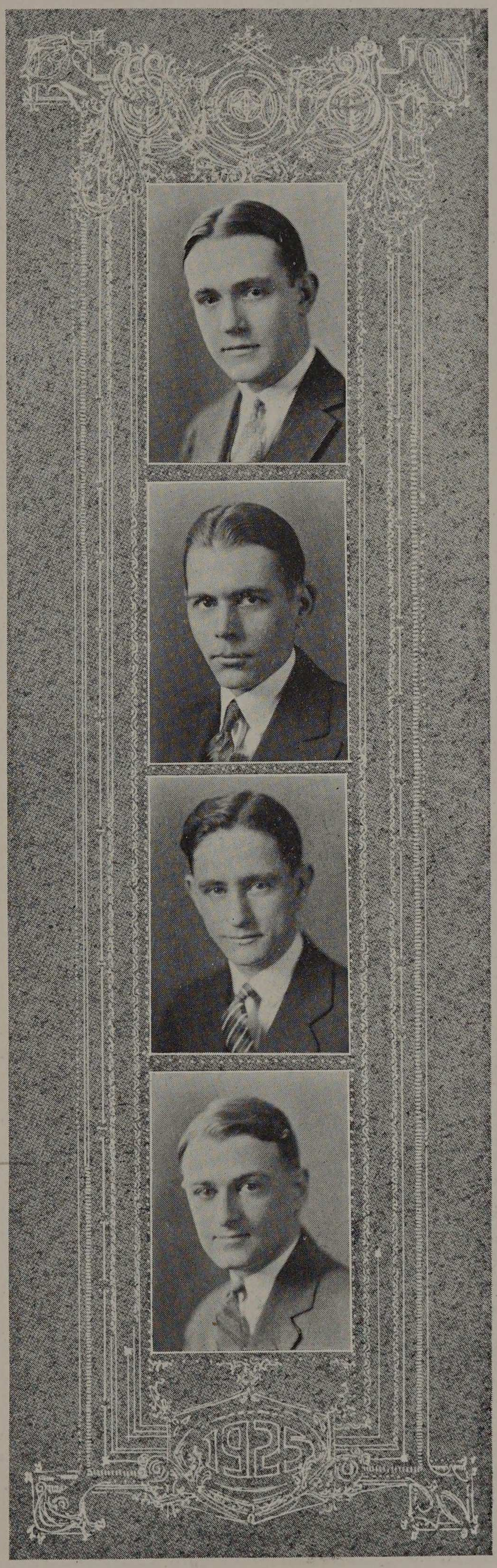

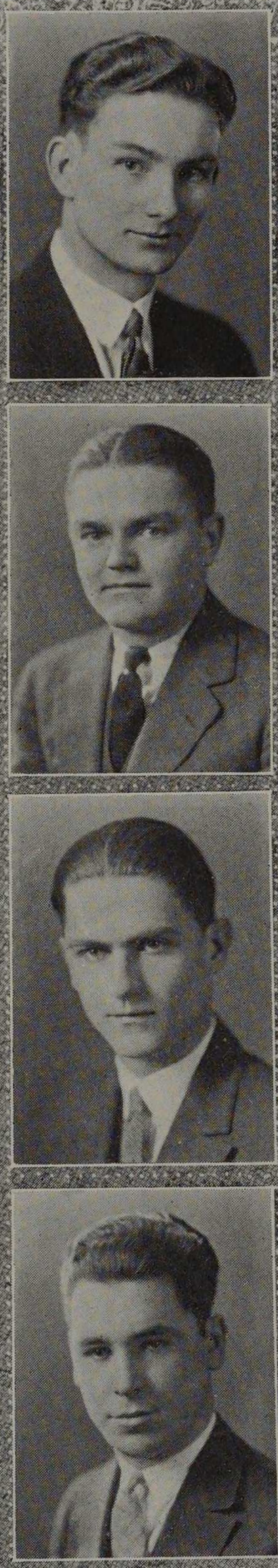

ANDREW K. MILLER, B. S. in F. P. E.
Born December 1, 1901.
Quincy High School, Quincy, Ill.
University of Illinois.
Phi Pi Phi; Tau Beta Pi; Salamander; A. F. P. E. S.
Manager, Swimming Team, '24-'25.

CARL G. MILLER, B. S. in F. P. E.
Born January 6, 1903.
Lane Technical High School.
Phi Kappa Sigma; Sphinx; F. P. E. S.
Inter-fraternity Athletic Manager, A T. A. A., '25; Treasurer, F. P. E. S., '20; Baseball, '20; "Cycle" Staff, '24.

MARCELLUS A. MOELLER, B. S. in F. P. E.
Born March 28, 1903.
Lane Technical High School.
F. P. E. S.; Y. M. C. A.; Frosh Frolic.

DOMINIC G. MULLIGAN, B. S. in F. P. E.
Born November 28, 1902.
St. Ignatius Academy.
Loyola University.
Salamander; F. P. E. S.

ELIZABETH KIMBALL NEDVED, B. S. in A.
Born October 26.
New Trier Township High School.
Treasurer, Architectural Club.

DELBERT P. NOREN, B. S. in M. E.
Born February 5, 1902.
Senn High School.
Phi Pi Phi; A. S. M. E.; S. A. E.
Cap and Gown Committee; Assistant Junior Marshal.

HOWARD EMERSON NORTON, B. S. in Ch. E.
Born May 10, 1898.
New Trier Township High School.
Lewis Institute.

PETER NOVITSKY, B. S. in Ch. E.
Born January 22, 1901.
Vladivostok, Russia.
A. I. Ch. E.

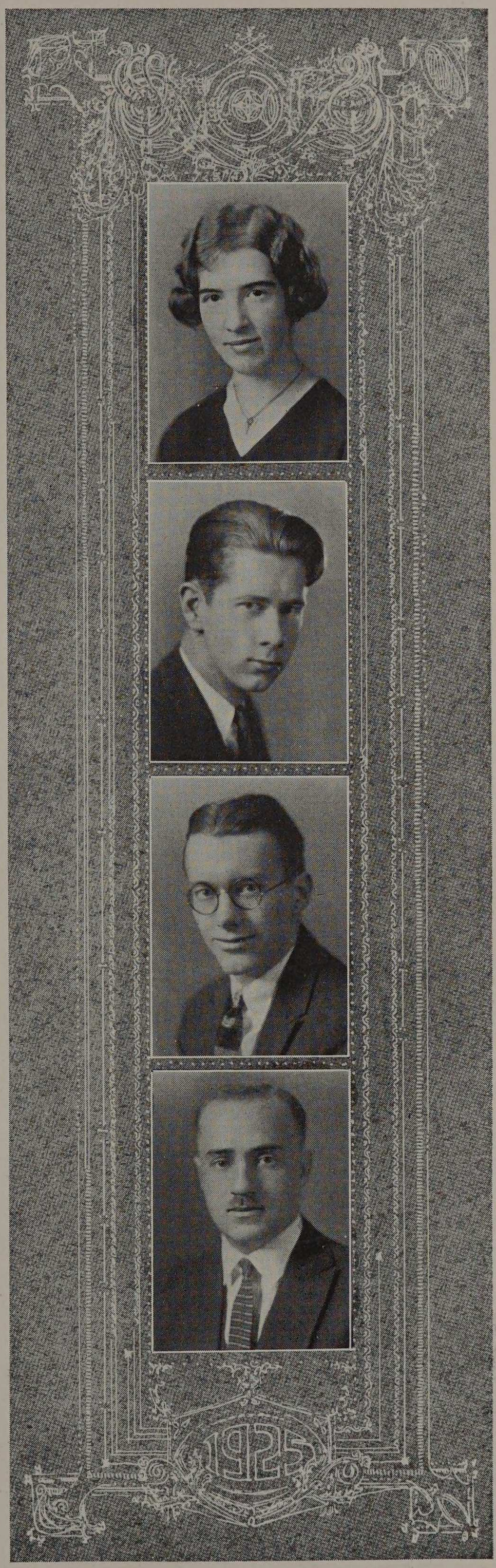

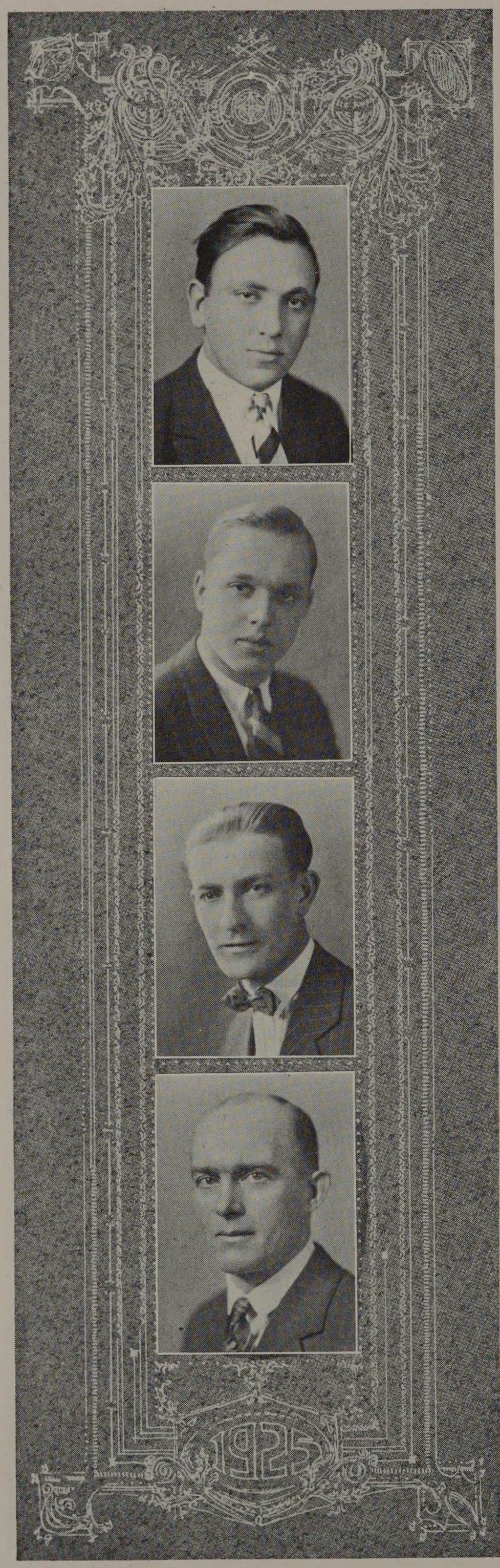

CHARLES S. NUDLEMAN, B. S. in C. E.
Born March 1, 1905.
Crane Technical High School.
Umen; W. S. E.; A. S. C. E.
Orchestra.

EUGENE W. ODENWALDT, B. S. in M. E.
Born June 2, 1903.
Senn High School.
Tau Beta Pi; Pi Tau Sigma; Sphinx; A. S. M. E.
Chairman, Jewelry Committee; "The Armour Engineer" Staff, '24-'25; Treasurer, Junior Class; Circus Day, '24.

RICHARD ERNST OSTLAND, B. S. in C. E.
Born February 26, 1898.
Morton High School, Cicero, Ill.
Phi Lambda Pi; W. S. E.; A. S. C. E.; Y. M. C. A.; The Truss.
Inter-class Baseball, '21-'22.

PAUL L. PFEIL, B.S. in I.A.
Born April 10, 1884.
Crane High School.

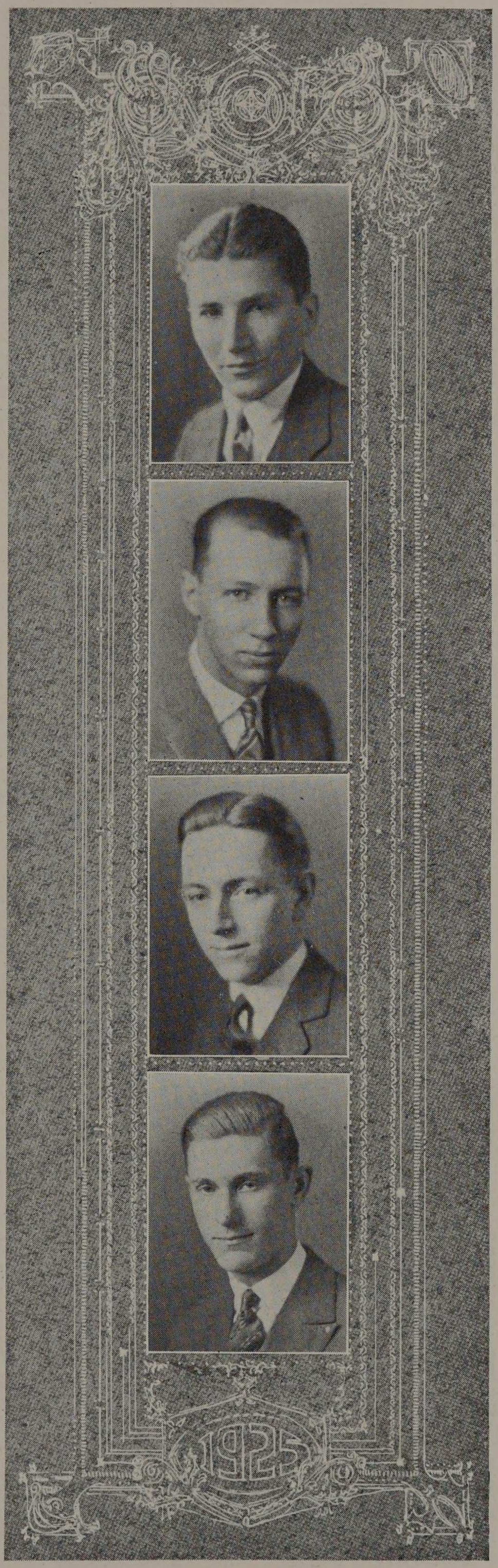

OUGLJESA J. POUPITCH, B. S. in Ch. E.
Born February 27, 1902.
Lane Technical High School.

EMERY M. PRONGER, B. S. in Ch. E.
Born November 30, 1903.
Blue Island High School, Blue Island, Ill.
Phi Pi Phi; A. I. Ch. E.
Band, '22-'23; Glee Club, '22-'23.

WILLIAM S. RALPH, B. S. in A.
Born August 28, 1901.
Mineral Point High School, Mineral Point, Wis.
Scarab; A. A. S.

H. WALTER REGENSBURGER, B. S. in M. E.
Born September 15, 1903.
Crane Technical High School.
Theta Xi; Tau Beta Pi; Pi Tau Sigma; Sphinx; A. S. M. E.
President, A. S. M. E., '24-'25; Associate Editor, "Cycle," '24; "Cycle" Staff, '25; Press Club.

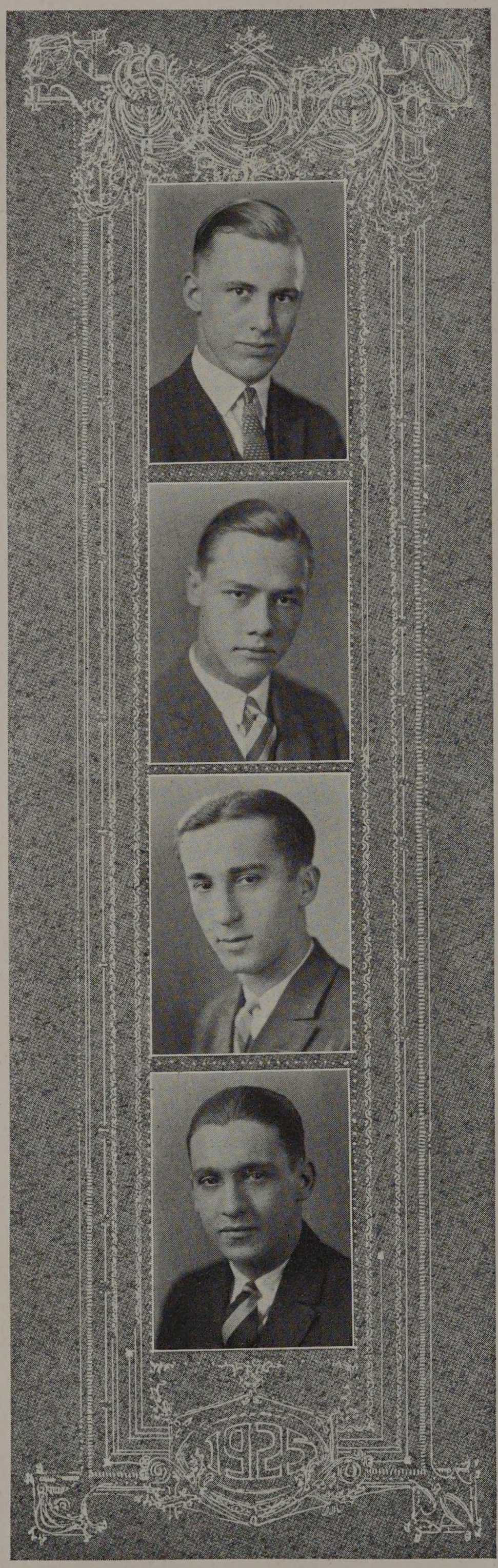

GEORGE ROSE, JR., B. S. in M. E.
Born August 11, 1903.
Tilden Technical High School.
A. S. M. E.; W. S. E.
Inter-class Basketball, '22-'25; Inter-class Baseball, '22-'25.

CHARLES M. ROWLEY, B. S. in M. E.
Born January 6, 1904.
Waller High School.
Tau Beta Pi; Pi Tau Sigma; A. S. M. E.
Treasurer, A. S. M. E., '24-'25; "The Armour Engineer" Staff, '24-'25.

JOHN LEONARD RUZICH, B. S. in E. E.
Born October 31, 1902.
Englewood High School.
A. I. E. E.; Honor "A" Society.
Basketball, '22-'25.

NORMAN B. SCHREIBER, B. S. in M. E.
Born September 1, 1904.
Hyde Park High School.
Sigma Alpha Mu; A. S. M. E.
Debating Club; Dramatic Club; Inter-class Basketball, '23.

J. HENRY SCHROEDER, B. S. in E. E.
Born May 2, 1904.
DePaul Academy.
Eta Kappa Nu; A. I. E. E.

EDWIN SCHWARZ, B. S. in E. E.
Born February 4, 1899.
Belvidere High School, Belvidere, Ill.
A. I. E. E.
Wrestling, '24.

WILLIAM E. SCHWEITZER, B. S. in M. E.
Born February 11, 1901.
Senn High School.
Phi Kappa Sigma; Sphinx; A. S. M. E.; Radio Club.
"Cycle" Staff, '23; "The Armour Engineer" Staff, '24-'25; President, Radio Club, '23; Social Committee, '22.

JOHN M. SHOEMAKER, B. S. in M. E.
Born May 26, 1902.
East High School, Des Moines, Iowa.
Delta Tau Delta; Pi Tau Sigma; A. S. M. E.
Track Manager, '25; Vice-President, A. S. M. E.; Vice-President, Senior Class; "Cycle" Staff, '23; Assistant Marshal, Circus Day, '24.

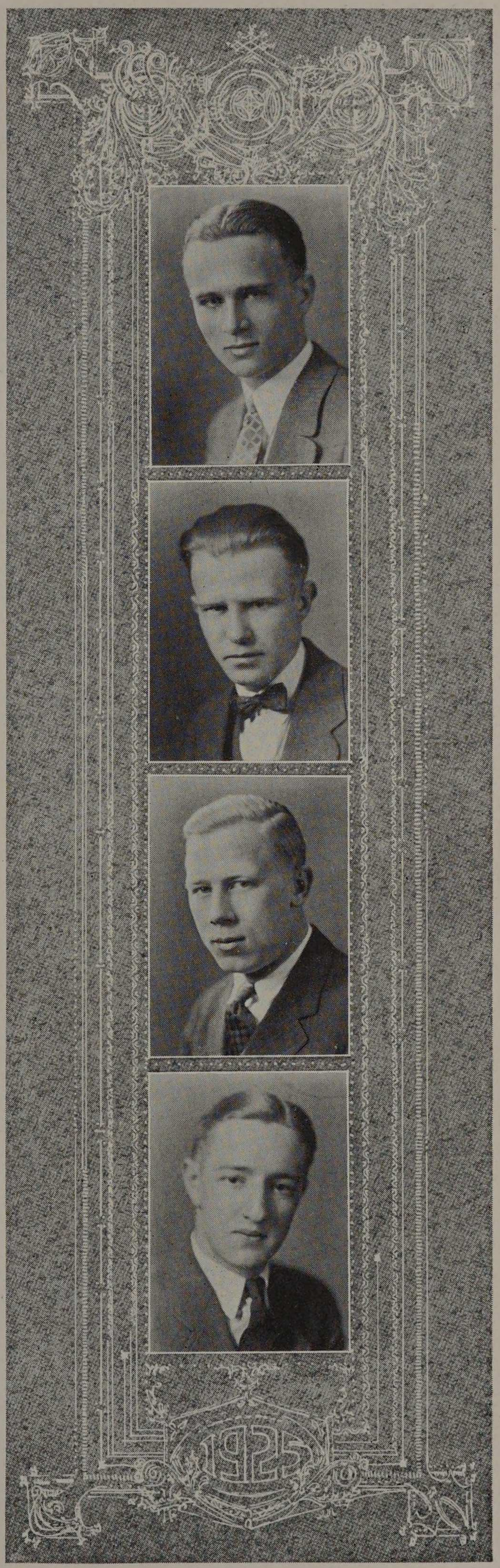



ALVIN C. SODERHOLM, B. S. in M. E.
Born November 13, 1899.
Worthington, Minn.
Triangle; A. S. M. E.
Glee Club, '23-'25.

WILLIAM H. SOTHEN, B. S. in E. E.
Born June 6, 1904.
Lane Technical High School.
Tau Beta Pi; Eta Kappa Nu; Sphinx; A. I. E. E.; Press Club.
Treasurer, Senior Class; Business Manager, "The Armour Engineer," '24-'25; Secretary, A. I. E. E., '24-'25.

JESSE KELVIN STAHL, B. S. in M. E.
Born March 30, 1903.
Senn High School.
A. S. M. E.

ALBERT LEROY STEMWEDEL, B. S. in E. E.
Born August 31, 1904.
De Paul Academy.
Triangle; Tau Beta Pi; Eta Kappa Nu; A. I. E. E.
Chairman, A. I. E. E.; Jewelry Committee, Senior Class.

GEORGE J. TAYLOR, B. S. in E. E.
Born May 13, 1903.
Bowen High School.
Eta Kappa Nu; A. I. E. E.; "The Truss"; "The Trowel"; Radio Club.
Social Chairman, Senior Class; Track.

VON DONALD TAYLOR, B. S. in F. P. E.
Born November 9, 1902.
Fort Wayne High School, Fort Wayne, Ind.
Sigma Kappa Delta; Y. M. C. A.
Inter-class Basketball, '22, '23; Inter-class Baseball, '22, '23, '24, '25; A. I. T. Doubles Champion, '22; Tennis, '24-'25; Publicity Chairman, A. T. A. A.

GEORGE E. TINTERA, B. S. in M. E.
Born March 1, 1903.
Harrison Technical High School.
A. S. M. E.

CHARLES EARL TWEEDLE, B. S. in E. E.
Born July 3, 1905.
Hammond Industrial High School, Hammond, Ind.
Sigma Kappa Delta; Eta Kappa Nu; A. I. E. E.
Jewelry Committee, Senior Class; Orchestra, '22, '23; Orchestra Leader, '25.

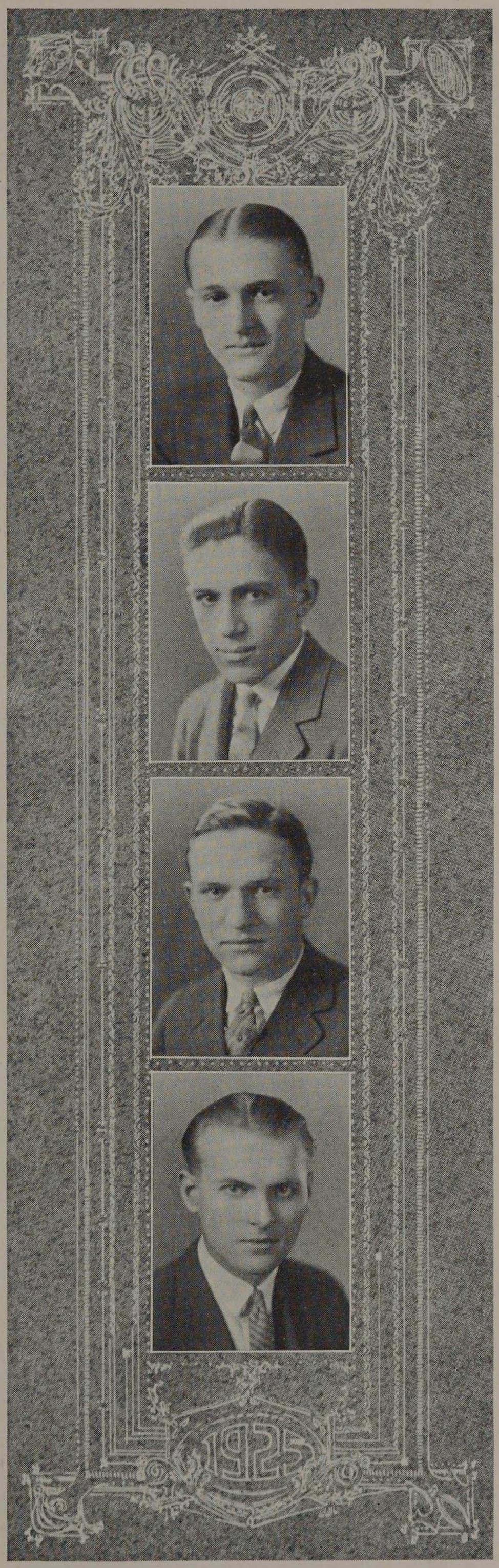

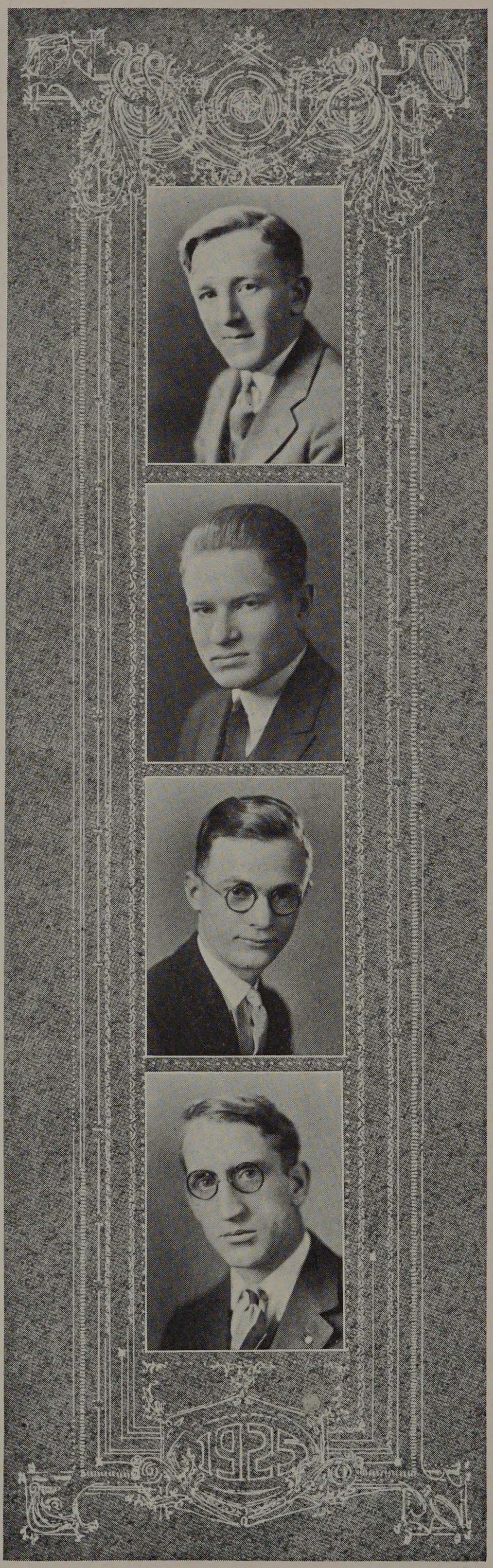

EUGENE VOITA, B. S. in A.
Born February 23, 1904.
Harrison Technical High School.
Sigma Kappa Delta; Scarab; A. A. S. Swimming Team, '23; "Cycle" Staff, '23, '24; Treasurer, A. A. S., '22; Massier A. A. S., '23.

GLENN RAYMOND WAGNER, B. S. in F. P. E.
Born February 17, 1903.
Wichita High School, Wichita, Kansas.
F. P. E. S.; Y. M. C. A.

JOHN FRED WARDELL, B. S. in M. E.
Born January 22, 1903.
Calumet High School.
A. S. M. E.

EDWARD F. WEBB, B. S. in C. E.
Born June 12, 1888.
Swanley Boarding School, Swanley, England.
Phi Lambda Pi; Gun and Blade.
Corresponding Secretary, W. S. E.; A. S. C. E.; "The Armour Engineer" Staff, '24; Y. M. C. A., '24, '25.

CLASSES

ELMER G. WEGNER, B. S. in M. E.

Born October 4, 1901.
Tilden Technical High School.
Beta Psi; A. S. M. E.; S. A. E.; Y. M. C. A.
President, Y. M. C. A., '22; Inter-class Baseball.

WALTER H. WEINWURM, B. S. in Ch. E.

Born February 19, 1903.
Lane Technical High School.
Phi Lambda Upsilon; A. C. S.; A. I. Ch. E.
President, Junior Class; Chairman, Invitation Committee; Basketball, '25; Honor Marshal, '24; Inter-class Basketball, '21-'25.

EARL S. WHITCOMBE, B. S. in F. P. E.

Born January 12, 1903.
Proviso High School.
Sigma Kappa Delta; F. P. E. S.
Inter-class Basketball, '22, '23; Secretary, Debating Club, '23; Jazz Orchestra, '23, '24.

JOHN B. WHITE, B. S. in Ch. E.

Born January 20, 1903.
Bowen High School.
A. I. Ch. E.; "The Truss"; "The Trowel."
Secretary, Senior Class; Inter-class Basketball, '25.

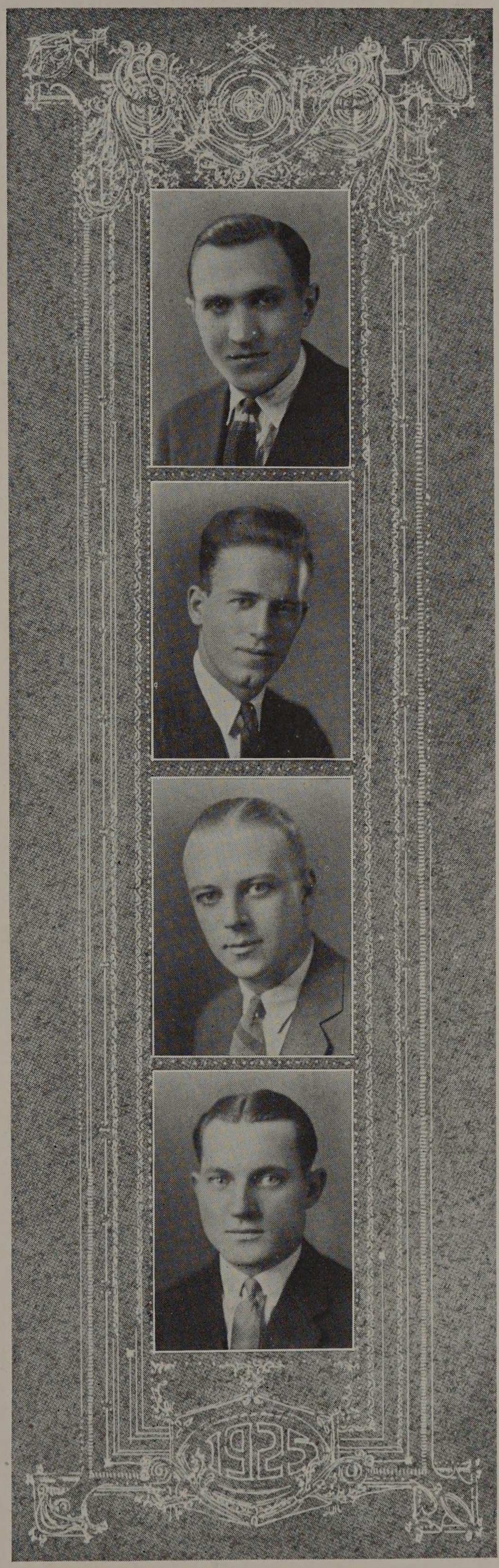

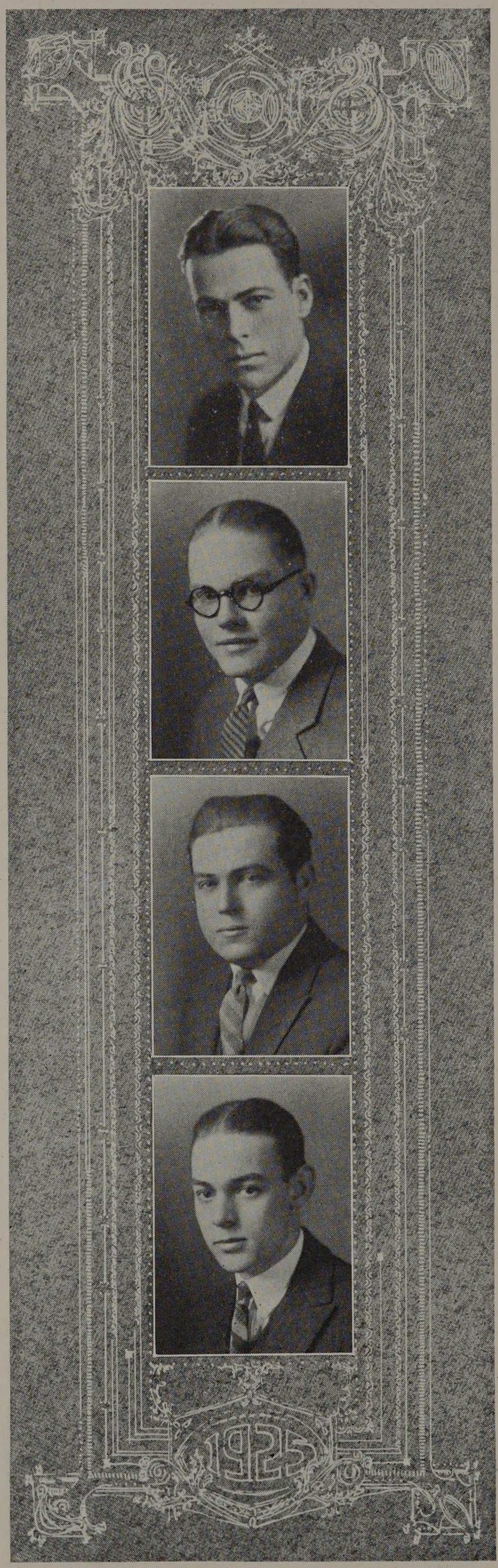

CLASSES

HARRY P. WHITEHILL, B. S. in Ch. E.
Born July 9, 1903.
Lake View High School.
Phi Kappa Sigma; Sphinx; A. I. Ch. E.
President, Sophomore Class; Secretary, Freshman Class; Business Manager, "Cycle," '24; Auxiliary Committee, Senior Class.

RAYMOND B. WHITTLESEY, B. S. in F. P. E.
Born January 15, 1902.
La Grange High School.
Sigma Kappa Delta.

S. RUSSELL WILLEY, B. S. in C. E.
Born June 17, 1895.
Lane Technical High School.
Tau Beta Pi; Chi Epsilon.
Treasurer, Summer Surveying Camp.

HARRISON D. WILSON, JR., B. S. in E. E.
Born March 13, 1904.
Hyde Park High School.
Sigma Kappa Delta; A. I. E. E.

J. HERBERT WITTE, B. S. in M. E.
Born February 22, 1902.
Lake View High School.
Triangle; A. S. M. E.; Radio Club.
Junior Marshal, '23.

SAMUEL BRENWASSER, B. S. in A.
Born July 1, 1900.
Wendell Phillips High School.

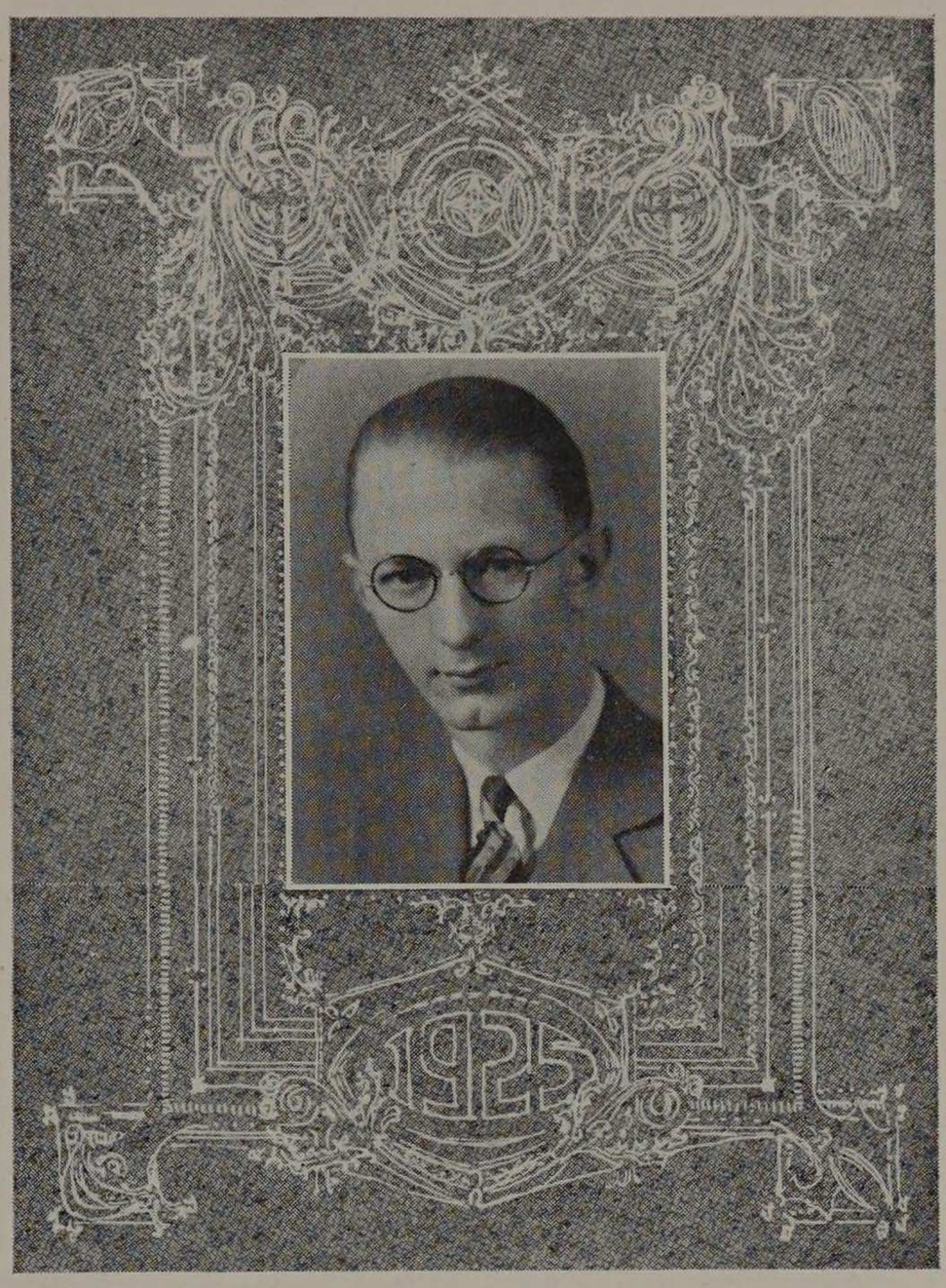

N·D·B







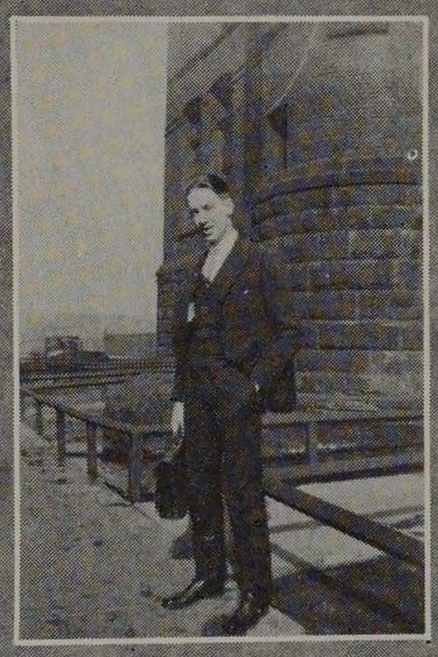

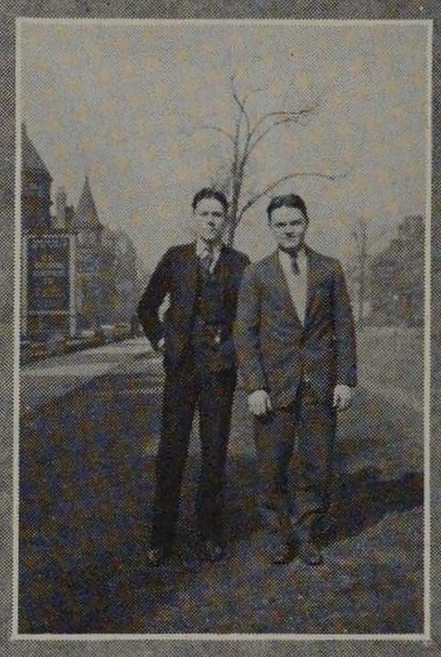

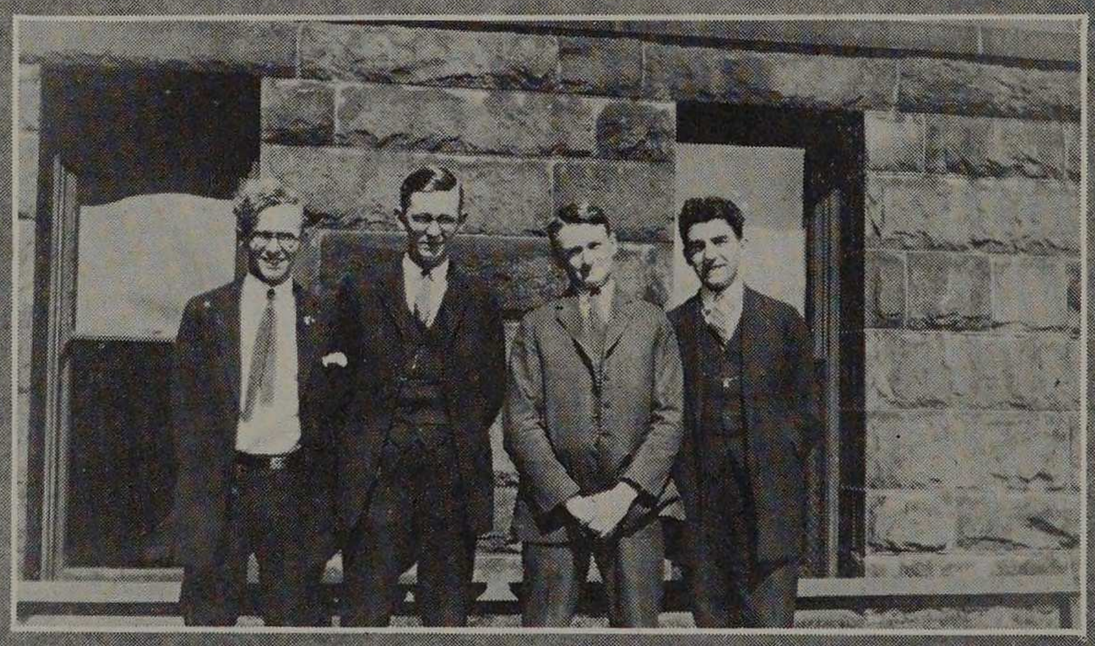


JUNIORS

Junior Class

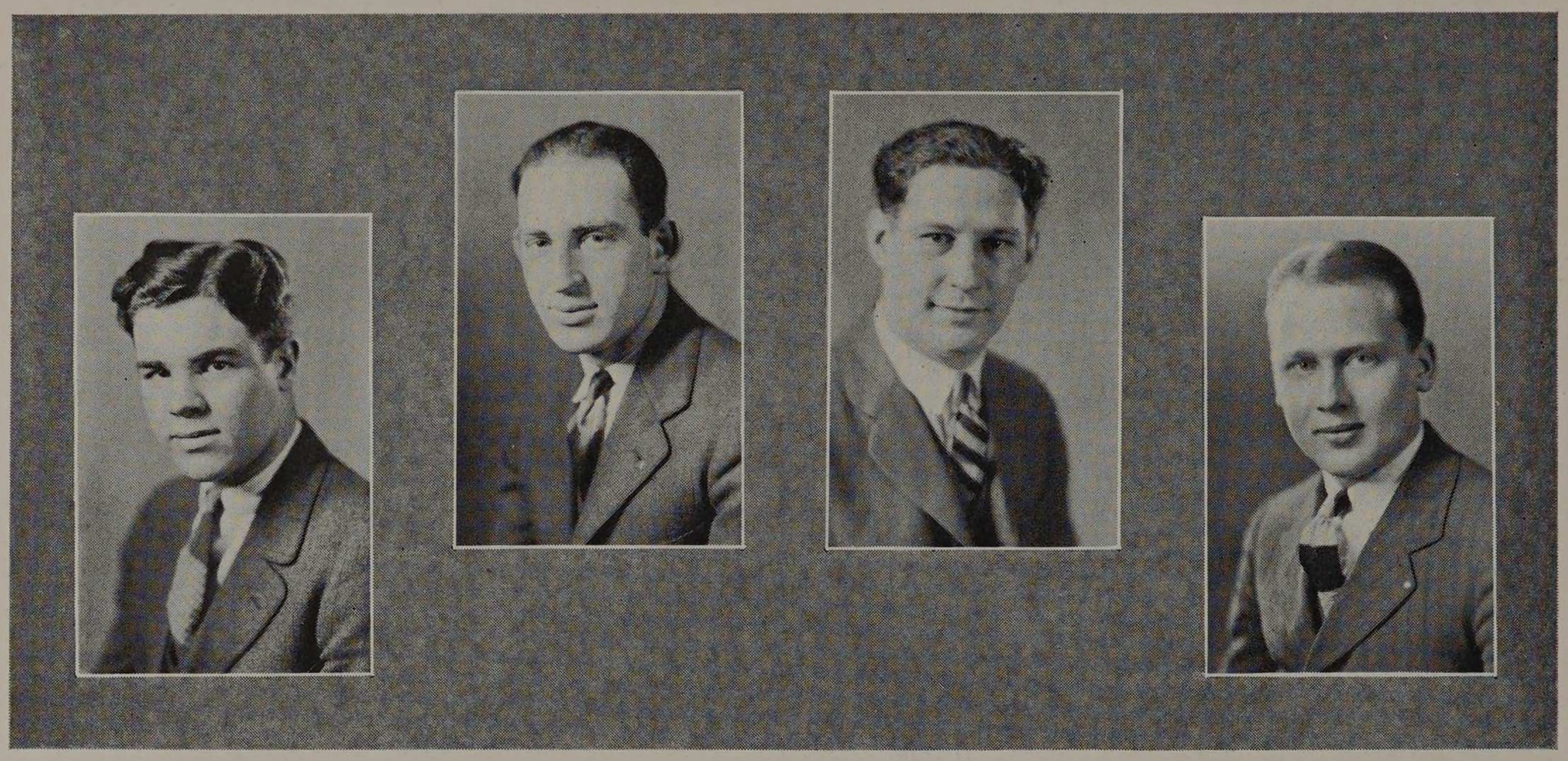

McLaren | Danziger | Barger | Dean

Class Officers

ALFRED J. DANZIGER.....*President*
CHARLES BARGER.....*Vice-President*
S. JOSEPH MCLAREN, JR.....*Secretary*
WILLIAM A. DEAN, JR.....*Treasurer*
CARL J. HOLLINGER.....*Sergeant-at-Arms*

The Class of 'Twenty-six

In Four Parts.

Part One.

Time, 1922; *Director,* Gorder; *Photographer,* Lang.

The first scene shows a group trying to become registered all at the same time. The atmosphere is clouded confusion and dumbosity.

The second scene opens on our athletes who are winning the inter-class basketball championship.

An event known as the "Frosh Frolic" in another scene depicts the dramatic ability of the members of the class.

The French Room of the Drake Hotel is the setting for the fourth scene and we see the Class of '26 making their social debut.

The last scene takes place on Ogden Field and is similar to bargain day shopping. The actors are divided into two groups who are pitted against each other in an effort to gain some mysterious bundles from the middle of the field. After the dust clears we see that the Class of '26, our heroes, are the Victors.

End of Part One. Part Two will follow immediately.

Part Two.

Time, 1923; *Director,* Hogan; *Assistant Director,* Danziger; *Photographer,* McLaren; *Banker,* Marhoefer.

Scene One is of athletics and we see the Class of '26 victors in wrestling and track. The moment of pathos comes when we see the class lose the inter-class basketball title.

The Class of '26 brings an entirely new scene at the Opera Club, when they hold their dance at that spot.

The next scene is the same as the last scene of Part One, only this time the Class of '26 go down, valiantly fighting.

Intermission

Part Three

Time, 1924; *Director,* Danziger; *Assistant Director,* Barger; *Photographer,* McLaren; *Banker,* Dean; *Scribe of the College,* Stiehl.

This scene is quite a contrast to the first one of this playlet. We see Juniors, upperclassmen, in an orderly and dignified way bearing themselves upon registration day.

As the scene shifts to the Opera Club, we see more clearly the polish of the young men of the Class of '26. There is an informal dance in progress during this scene.

In formal attire the characters of the third scene make the climax of the social calendar one of the four dates of a lifetime. One glance is sufficient to show the audience that these are men worthy of the title "gentle."

The next scene is a day later on Ogden Field where our heroes are masters of ceremonies.

End of Part Three

(*Author's Note:* As yet this part has not been completed, but it will be presented at the first opportunity.)

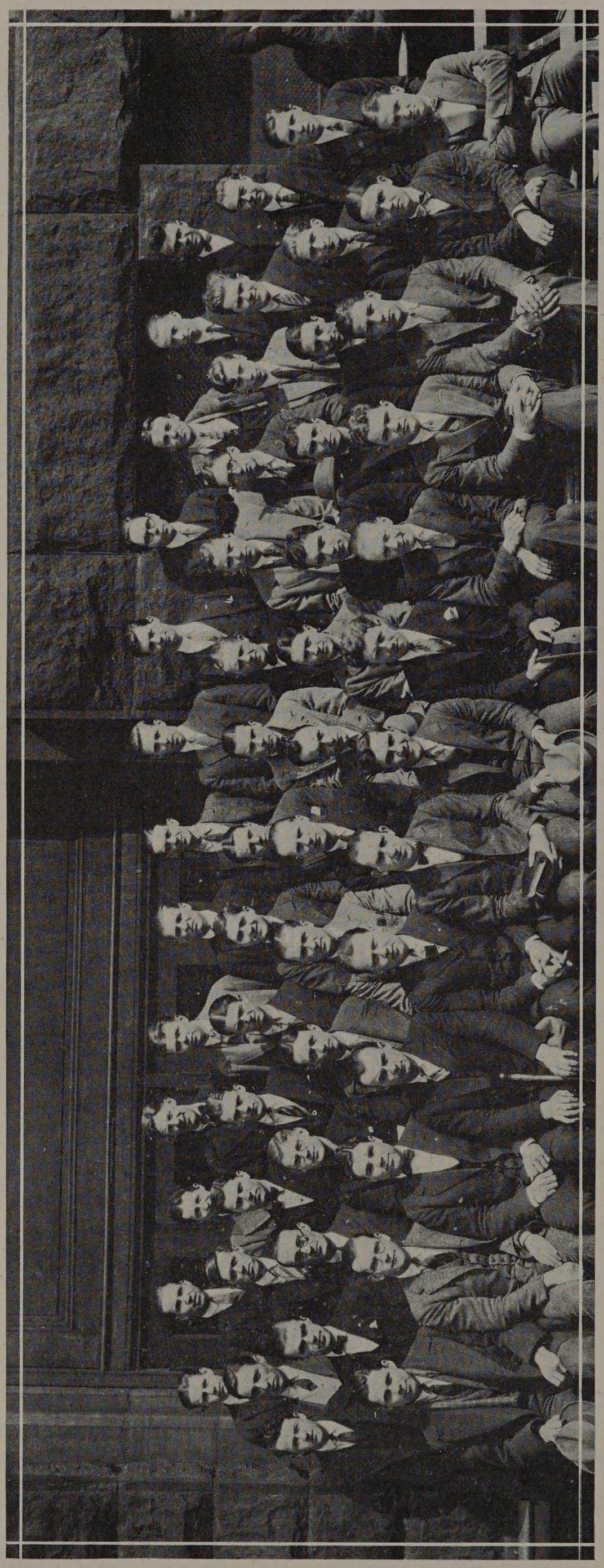

BACK ROW:—McHenry, Laederach, Chambers, Robinson, Manson, E. Johnson, VanValzah, Sanders, Hanson, Jacobs, Kloer, Henderson, Hoff
3RD ROW:—Brightman, Comfield, Bowman, Ross, Martens, Hedges, Brock, J. Davidson, Hughes, Busch, Barfield, Kaufman, Goodwin, Slugodski
2ND ROW:—LeCren, Stiehl, Wilsdon, Allaire, Reutter, Hammer, Flint, Scoville, Bacci, E. Petersen, Meyer, Aaron, Hall
1ST ROW:—D. Davidson, Tingley, McLaren, Hubbell, Dean, Danziger, Lorenz, Downes, O. Peterson, Marhoefer, Lowden, Fairbanks, Pate



BACK ROW:—Halama, Niemz, Flenner, P. Nelson, Lukey, Renier, T. Smith, Ruddick, Viscariello, F. Wilson, Prebenson, Shaffer, Connelley

3RD ROW:—Mark, Witting, Clement, Pollock, Armit, Ullock, Verano, Jones, H. Zukowski, Shaeffer, Rasmussen, Huben, Merrill, E. Larson, Becker

2ND ROW:—Zimmerman, Tatar, Perry, Lovejoy, Harris, Woodfield, Hollinger, Janssen, C. Nelson, Chatroop, Lickton, Wagner, Melby, Tavlinsky, Orwicz, Reeder, Yocum

1ST ROW:—Wettley, Norrgard, Barger, Alber, Daniels, Goorskey, Nemoede, Neumann, Thorsen, Heino. Michuda, Jaros, V. Zukowski, Kornacker, Delmonte, Keating, Gambell

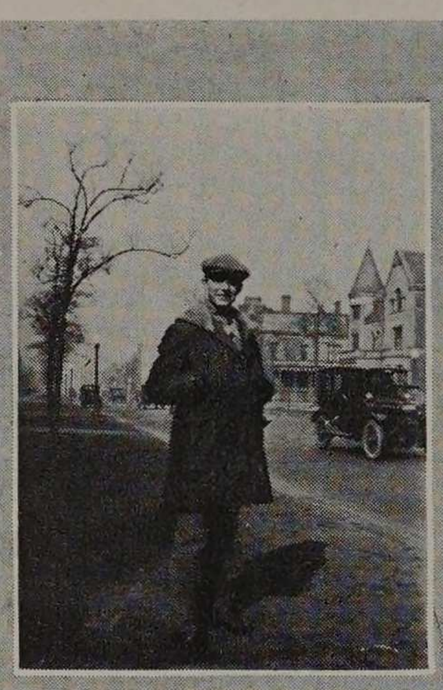

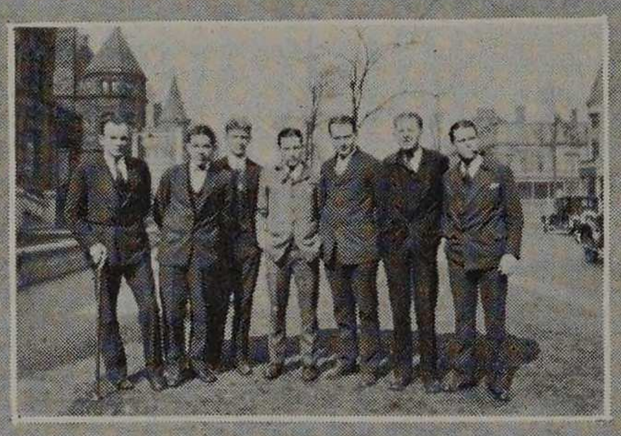

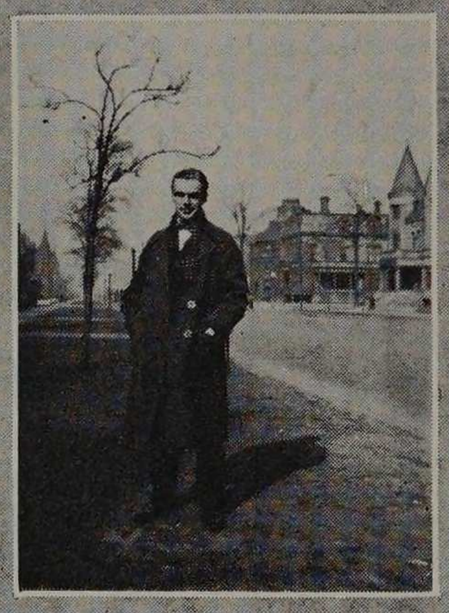

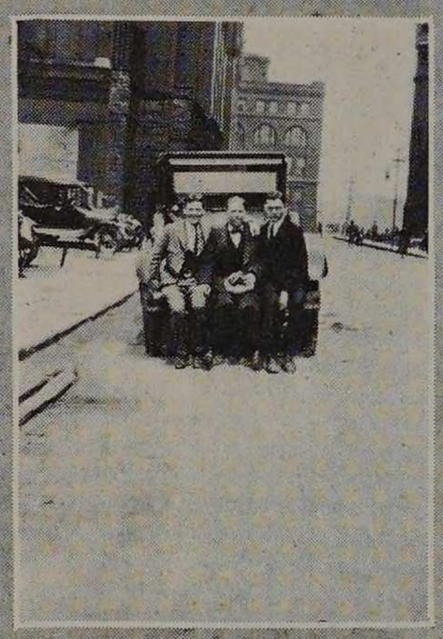



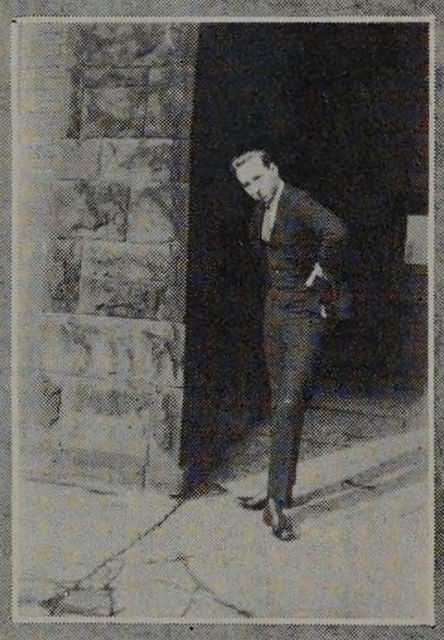



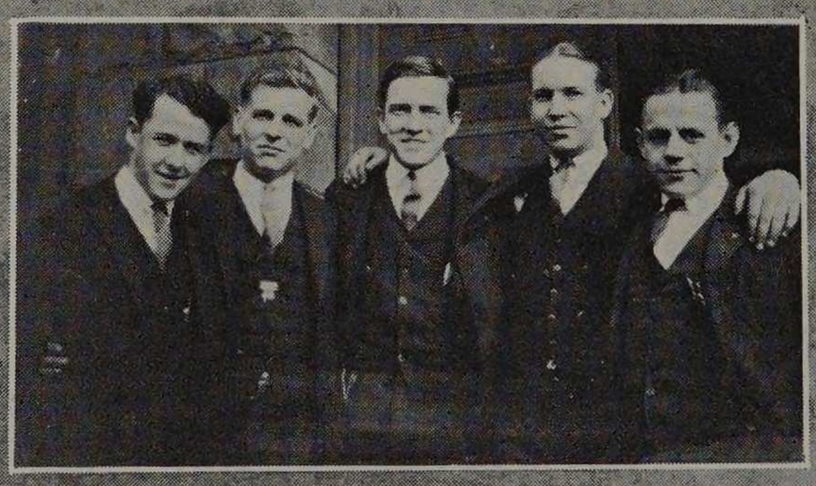




SOLDIERS
GLOVILLE

Sophomore Class

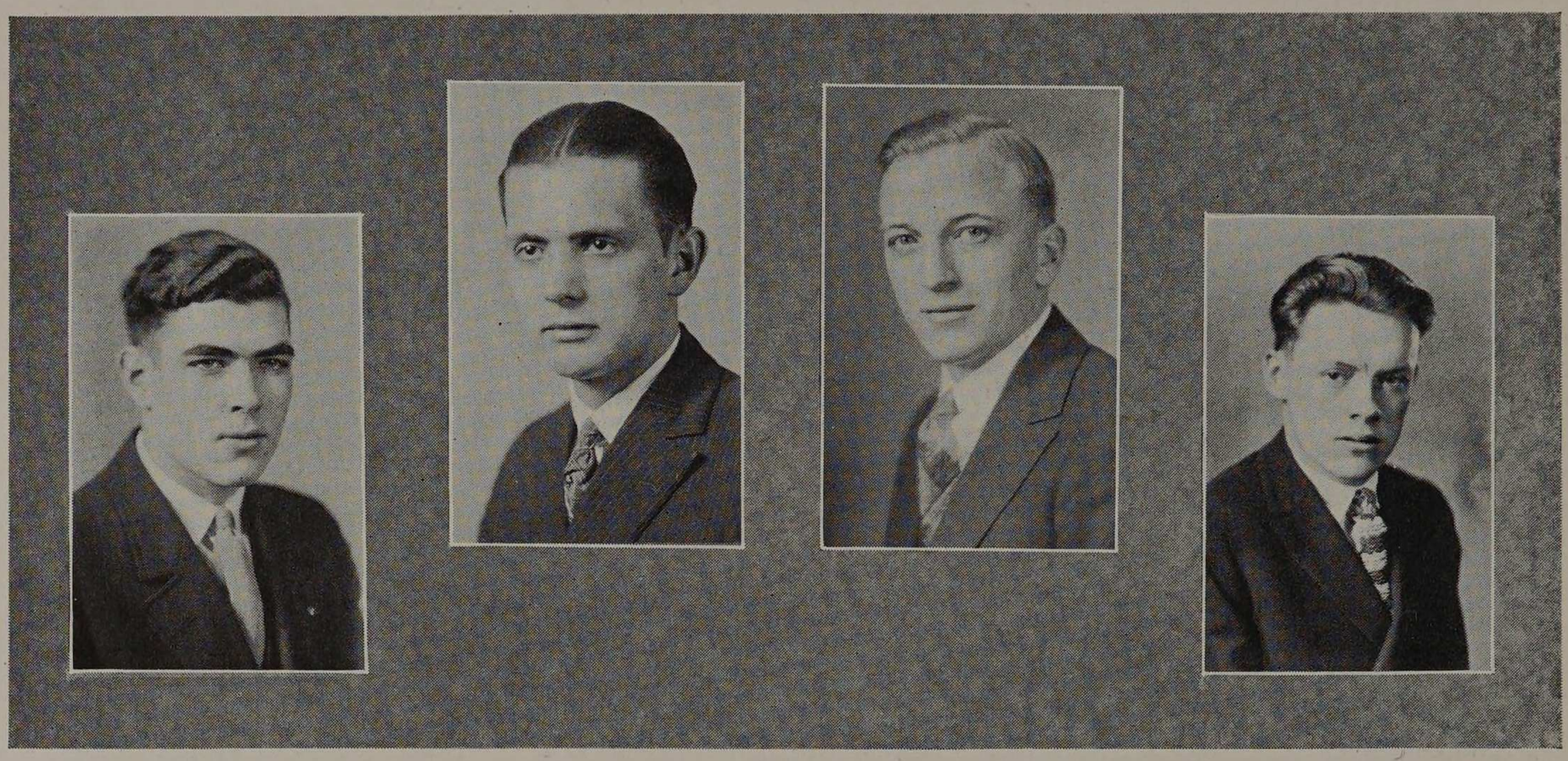

Green Tasker Long Payne

Class Officers

J. W. Tasker.....*President*
C. Long.....*Vice-President*
H. T. Moran (First Semester).....*Secretary*
J. D. Green (Second Semester).....*Secretary*
F. D. Payne.....*Treasurer*

History—Class of '27

Two years have we spent together at Armour; two years that have been packed with pleasure, with work, and with goodfellowship. We have striven to produce a record that is worthy of Armour and worthy to be held up as an example for those who follow. We believe we have succeeded.

When we entered as freshmen, Armour was an unknown realm of learning and the students, among whom we now number some of our best friends, were strange and distant. Gradually, as the time went on, that first feeling of strangeness diminished until it was banished from our minds by the knowledge that we were indeed a part of Armour. Following the Freshman Handshake we plunged into school affairs by organizing our class and electing an energetic group of officers.

As a fit beginning to our social activities we gave a Frosh Frolic that surprised ourselves no less than the upper classmen in the wealth of talent that it uncovered in our ranks. The memories of a pleasant mid-winter recess had hardly dimmed when the Finals caught us unaware and somewhat lessened the joys of our existence. We had not yet learned to scorn all examinations in the grand manner of upper classmen, they were therefore a serious factor in our life. When the worries of "Exam" time were over and the routine work of our second semester fairly begun we gave our first class dance. Our guests on this occasion reported a fine time and good music. What more need be said?

In May we furnished a little informal entertainment for the class of '26 when we defeated them in the class rush. With Osgood as our leader we piled some twenty-two bags at our goal against the fifteen taken by the sophomores. Closely following this battle came the greater one with the "Finals," but this time they struck no terror in our hearts, and we left for the summer with just a faint trace of regret that our first year was over.

In the fall we returned but slightly decreased in numbers and took up our activities where we left off the preceding semester.

Illness forced Secretary Moran to leave at the end of the first semester and J. D. Green was elected to fill his place.

R. C. Peacock and his committee arranged for our second dance, held this time at the Drake Hotel. The few hours of gaiety fled all too soon but for days afterwards we heard echoes of those gay times. Many men were guilty of whistling blithe tunes, heard at the sophomore dance, even as they ran generator tests or cooked evil looking mixtures in beakers. Incidentally, let us note that Castle, a '27 man, was leader of the orchestra.

We can well be proud of our record in athletics. When we were freshmen our Basketball team brought us our first championship. All five men on that team; Morgan, Brockmann, Hellgren, Augustine, and Kuffel, are now out for the varsity squad. In our sophomore year Brockmann and Hellgren, being "A" men, were eliminated and we were unsuccessful in our efforts to take the championship a second time.

In track, Ball, Payne, and Long have upheld the honor of '27 and contributed their part to the winning of the Freshman-Sophomore track meet held this year. In golf Miller and Urban were champion and runner-up respectively and Peacock won us honors in tennis. Our wrestling team added another championship to our growing list. And so we could go on indefinitely, telling of the things our men have accomplished and the deeds that they have done, but it is sufficient to say that every man in the class is doing his part, not as spectacular as others perhaps, but equally important.

It is with the resolution to work unceasingly for the future of Armour that we face the responsibilities of our Junior year.

N·D·B



BACK ROW:—Walter, Flynn, Quinn, Lueth, Janota, Morgan, Loeb, Schoenwolf, Schramm, Hefner, Herbert, Segeler, Crane, Ewald, Seeley, Coy, Youngberg, Koepler, Chayes

4RD ROW:—Vanderbilt, Newlin, Ericcson, Stetler, Carlin, Harrower, Streeter, T. Schuler, Groustra, Schroeder, Millot, Frankel, Harschnek, Frank, Lamm, Urban, Lauer

3RD ROW:—Keppler, Burkhardt, Wittgren, Knapp, Enke, Brookman, Madden, Meinema, Capouch, Northbrook, Smith, R. Peterson, Blair, Kent, Watkins, Doheny, George

2ND ROW:—Lee, Schofield, Donahue, Reichhold, Gothard, Schmidt, H. Nelson, Kenney, Carlson, Caruso, Collins, Uebele, Packard, Rothrock, DeHart, Mullican

1ST—ROW:—Milchrist, Stuebing, Ritman, Cailles, Fleischer, Rieger, Tyrakowski, R. Swanson, Pischke, Eisenberg, Ure

N.D.B.J.



BACK ROW:—Graf, Peacock, W. Miller, Fry, Schesch, Green, Kuffel, Scholz, Morgan, Ball, Payne, Schirmer, Swinson, Castle, Coole, Pore, Jung, Pamler

4TH ROW:—J. Marshall, Lodeski, Lehman, Bueter, Petrie, Camp, Heinrich, W. Brown, H. Dean, Smethells, Polk, L. Miller, Burdett, Dolan, F. Nelson

3RD ROW:—Janak, Long, Beckman, Price, Goetz, Parkhurst, Silverman, DeBourge, Slatalla, V. Swanson, Reynolds, Davis, Hyde, Osgood, Walsh, Rinker

2ND ROW:—Vandaveer, Lund, Wilson, Strong, Tasker, R. Brown, Stahl, Augustine, Zwiers, Usler, Johnson, R. Schuler, Waehner, Burcky, Vevurka, Weinberg, Wallace

1ST ROW:—Buchsbaum, St. Clair, Knickerbocker, Siebert, Osborne, Buss, Danda, Orton, Richards







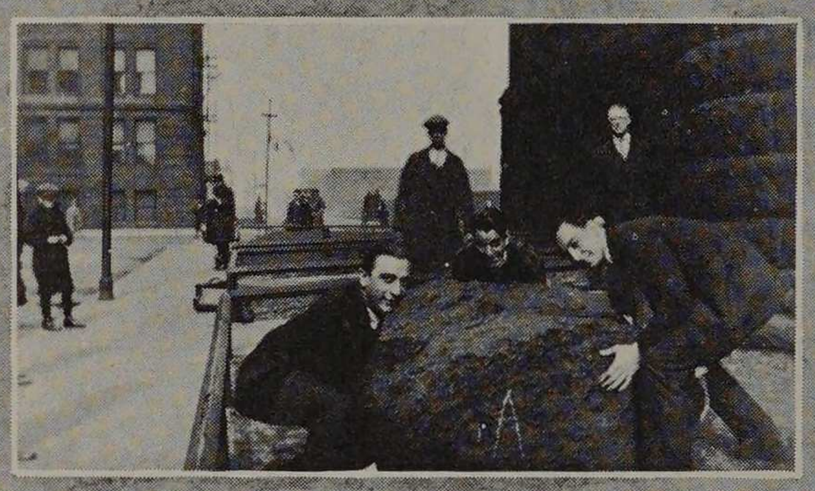

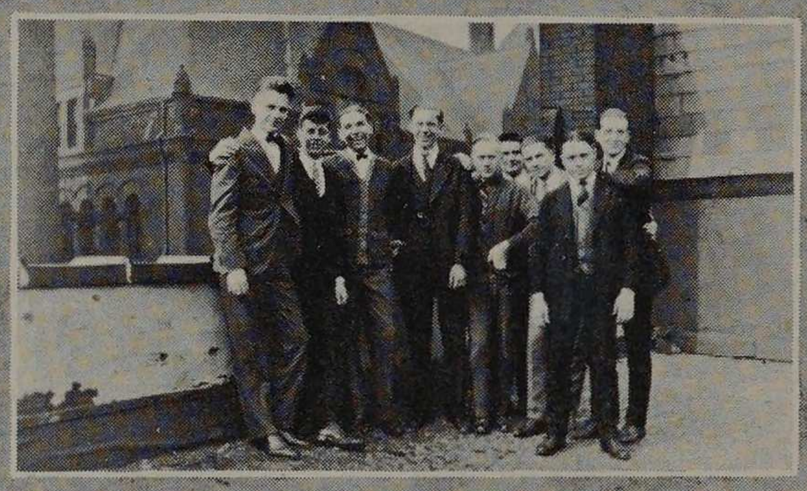





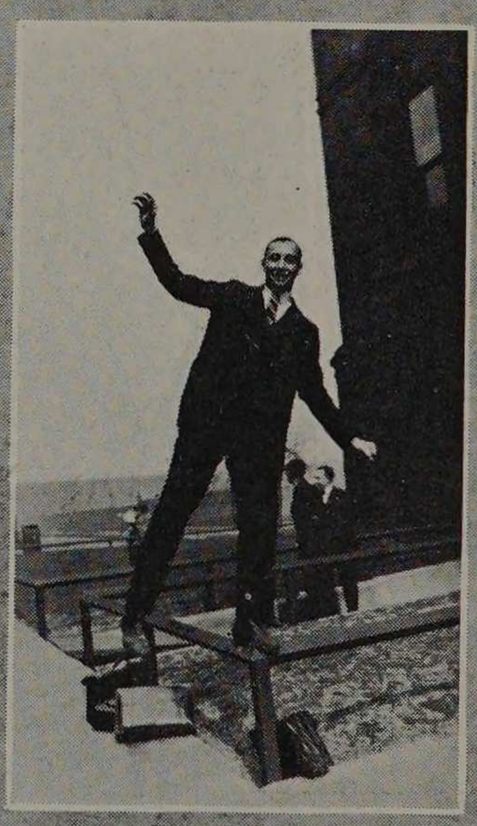

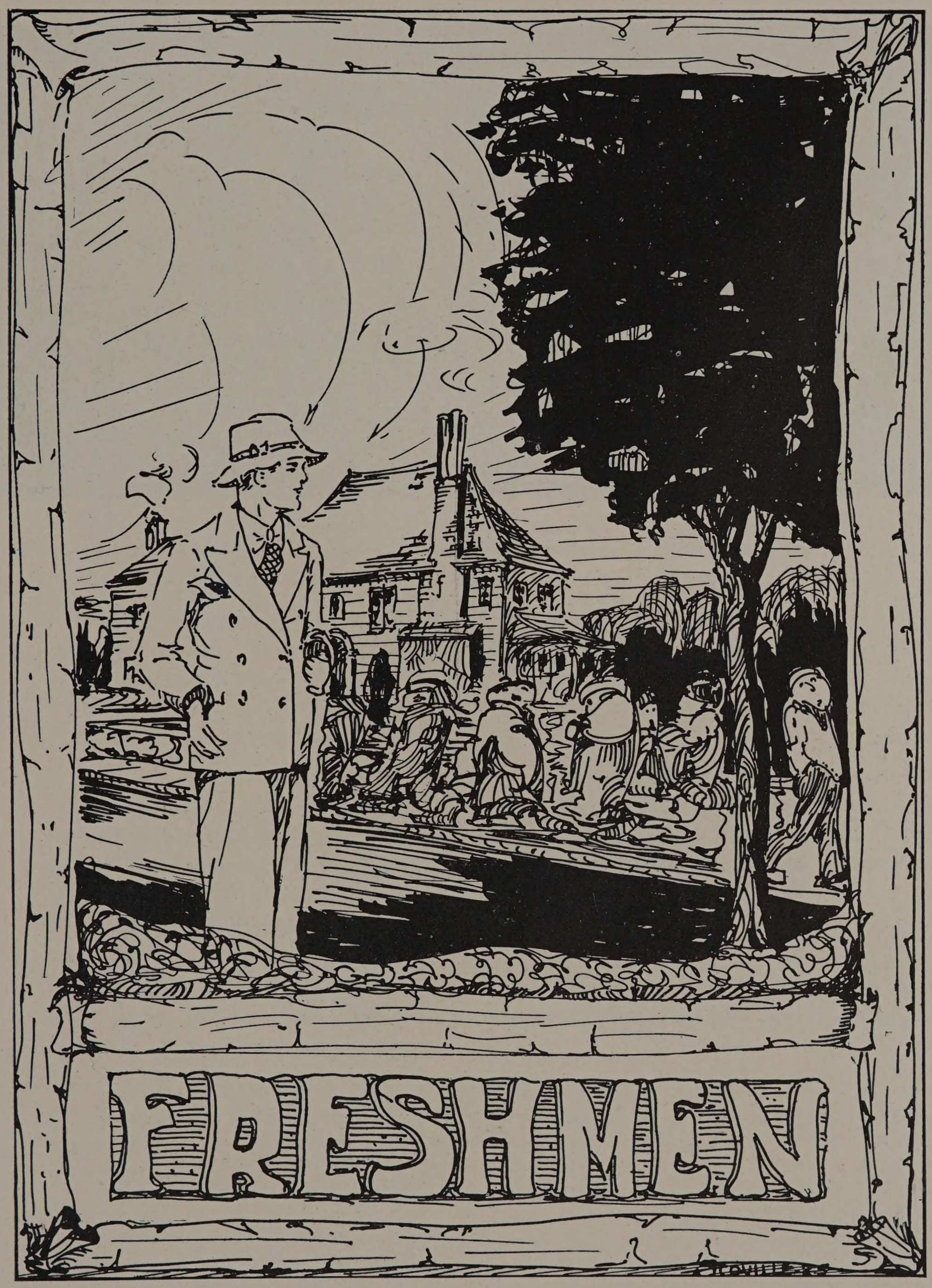
FRESHMEN

Freshman Class

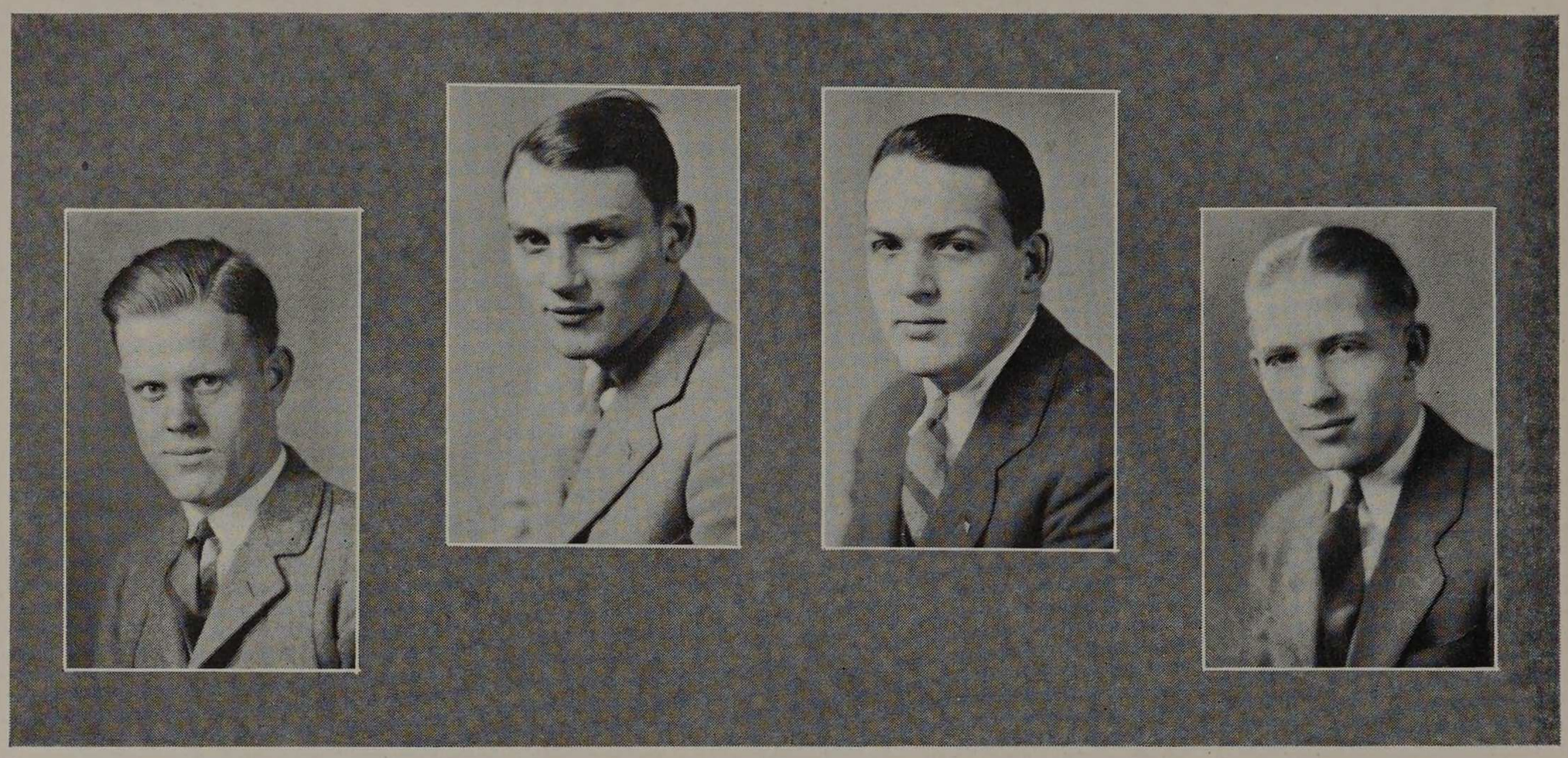

Hotchkin Davis Nash Allen

Officers

FRANK E. DAVIS.....*President*
JOHN R. NASH.....*Vice-President*
MARK A. HOTCHKIN.....*Secretary*
W. DAVID ALLEN.....*Treasurer*
THOMAS OGDEN.....*Sergeant-at-Arms*

History—Class of '28

One day early in September, a group of men entered the portals of the Armour Institute of Technology for the first time as men who were to constitute the body of the Class of '28. How green and unsophisticated they were can not be described, but can only be felt by someone who has gone thru those same paces. In a short time they were at their tasks, preparing problems, reports, and performing experiments. How different college work is from what a man does in the high schools!

The Freshmen had come to the realization that they are "no longer High School Boys, but are now College Men." Their foolishness must partially die out and they must apply themselves as though to their life work.

One of the first things that the Class of '28 executed as a unit was in attending the Freshman Handshake given in the Mission Building under the auspices of the Y. M. C. A. At that time the Freshmen were given an opportunity to become acquainted with the upper-classmen.

Another meeting of the Class of '28 was effected and the officers for the year chosen. It was quite a difficult task to choose those men whom you barely know to hold office and let them manage your affairs, but the Class took five paces and elected five men who have since that time ably fulfilled their positions and obligations.

In late September the Freshman-Sophomore Track Meet was announced and candidates listed themselves for the day in October when they would test their skill against the Sophomores. The final score was 72-50 in favor of the Sophomores, but the Freshmen still feel proud that one of their number, Hamlett, was the high point man of the meet.

Inter-class Basketball failed to bring any laurels to the Freshman Class. The first game against the Juniors raised the hopes of the Freshman Class, but the defeats by the Sophomores and the Seniors dashed these same hopes. It is hoped by the Class that with practice together they will win the Championship in the following years.

The Freshmen were able to display their terpsichorean abilities at the Opera Club on February 27th. The Freshman Class Dance was accepted as one of the five successful dances of the year.

What of Circus Day? Well, what of it?

N·O·B



BACK ROW:—Luthin, Macy, Toopeekoff, Chandler, Oveno, Sheen, Hamlett, Canon, Kratochvil, L. Johnson, L. Olson, Henry, Linder, Rose, Boston, Deuerling, Missner, Froberg, Zenner, Marschall, Benson, Russell, Caroll, Deiwert, Knight

4TH ROW:—Cohen, Tesch, Craig, Lagerborg, Britton, Powers, Torstenson, Willis, Langan, Bacot, W. A. Anderson, Brumund, Muelleman, Schmidt, Straits, M. H. Hunt, Dahlgren, S. Jones, Weisberg, Calabrese, Landes

3RD ROW:—Nash, Gustafson, Tucker, Rutkowski, Sandborg, H. Osborne, Johnson, Wiborg, Briggs, Eichin, Reifler, Berens, Evan, W. L. Anderson, Lohner, Shparago

2ND ROW:—Herzon, Hilliard, Biegalski, VonGehr, Amundsen, Kleinert, Rezac, Neath, Richter, Conney, Tooker, Wise, Freundt, Goldman, Polacek, Bowman, LaRue, Palmer, Keller, Shirinian

1ST ROW:—Pacente, Niotis, Andrews, Cumming, Kyriakoplos, Jorgensen, Abrahamson, Allen, Davis, Berg, McGrath, Howardson, Hunt, Mullin, DeWoskin, Albano



BACK ROW:— Bodtke, Baumel, MacLeod, Miles, Kramer, Hieber, Millard, Jannke, Kapke, Koge, E. Clark, Bayes, Ogden, Nielsen, Buggy, Vokoun, Olshewsky, O. Miller, Krieger, TerMaat, McDowell, Moran

4TH ROW:—Oling, Kelly, Brock, Procunier, Greenfield, Kerr, Phelan, Heimaster, Dufour, Crapple, Candlin, Goldstein, Rhode, Page, Murphy, Sadilek, Kalafut, Rybicki, Ehrmeyer, E. Johnson, Shaw

3RD ROW:—Anfinsen, Chidester, Everly, Kotzan, Wike, Menge, Doubt, Natella, Larson, Yujuico, Work, Miniberger, Tully, Parker, M. Horn, Besch

2ND ROW:—Roberts, Vent, Campbell, K. Anderson, W. Anderson, Samuelson, McFerran, Denell, Egan, VanderMolen, Montgomery, Ittin, Steinert, W. Parker, Snediker, Gramer, Lucchetti, Ben-ora, L. Horn, Patterson

1ST ROW:—Krast, Cole, Wenninger, C. Clark, Marhoefer, H. Burke, Jennings, Jillson, Naef, Hallam, Kreibich, Hougen, Higgins, Rogan, Del-Favero, Tracy, Hotchkin

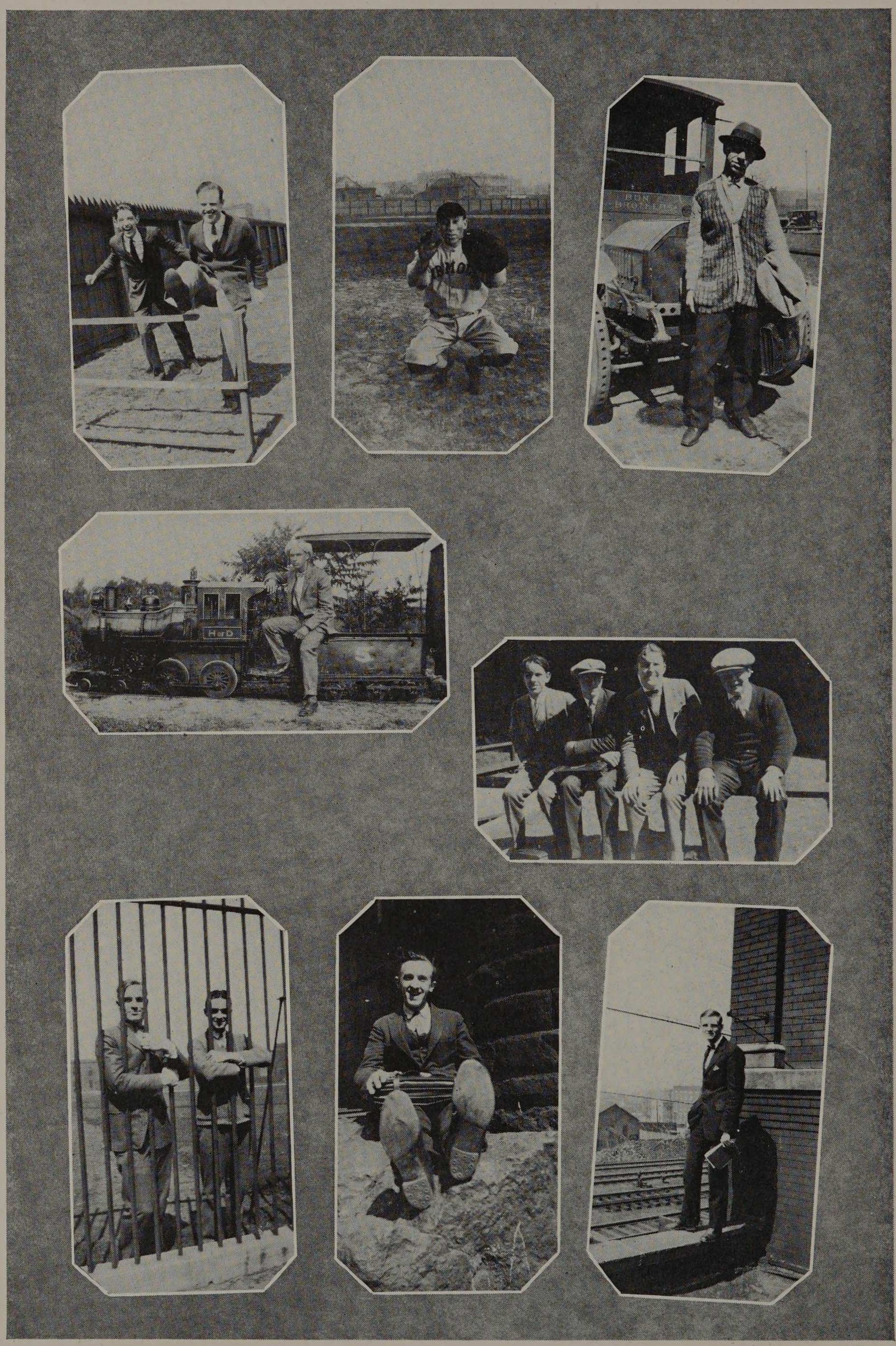



SOCIETY

INTER-HONORARY FRATERNITY DANCE

E. Stanley Larson.....*Chairman*

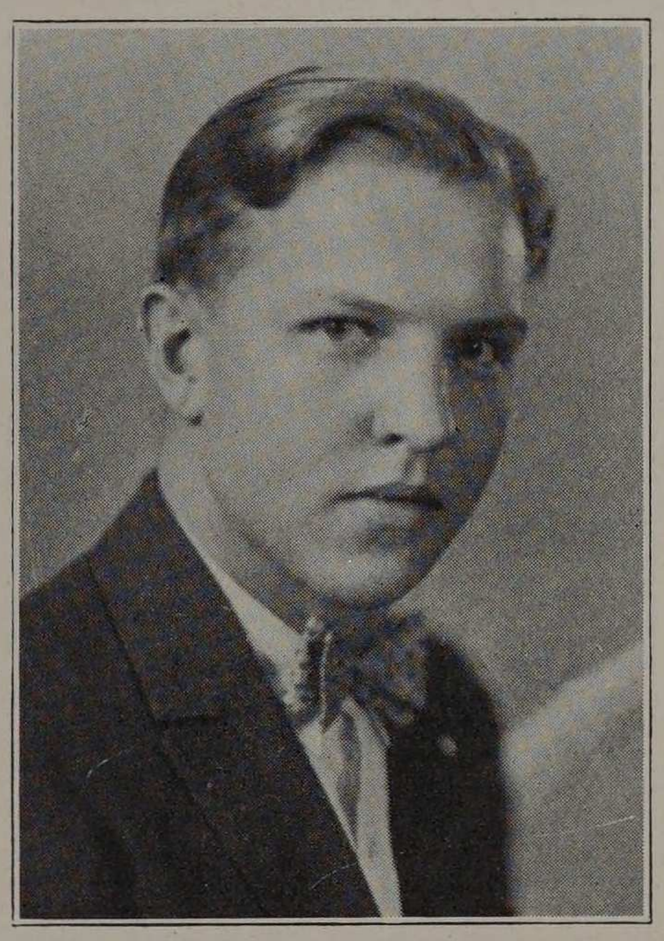

The Annual Inter-Honorary Fraternity Dance was held at the Ambassador Hotel on Friday evening, April twenty-fourth. It was the same scene of the year before, only the actors were changed. Here and there one could espy one of the old actors who are now toiling their way in this world. How changed they look and yet with the same vigor they attack the task before them and make it more than a success. As we glance around the room we see faces that are not unfamiliar to all the men of the college. If one were to stop and think, it would be natural to think that such a group of intellectual men, the cream of them all, would be at a total loss at such an affair.

No, no, far from it! These men know when to play and how just as well as they know when to school and how.

As we glance at the program we are confronted with a new name, *Pi Tau Sigma*. A little inquiry reveals that this is a new honorary for the Mechanicals. Good Stuff!

Looking further at the program we see that there is now not a department which is not represented. The Committee on Arrangements embodies such men as "Gene" Odenwaldt for *Tau Beta Pi,* "Reggie" Regensberger for *Pi Tau Sigma,* "Ted" Bockman for *Phi Lambda Upsilon,* "Stan" Larson for *Eta Kappa Nu,* George Arachovitis for *Chi Epsilon,* "Joie" McLaren for *Salamander,* "Willi" McCauley for *Scarab,* and "Casey" Hubbell for *Sphinx.*

Do you wonder that we had a good time?

Senior Dance

SOCIAL COMMITTEE OF THE SENIOR CLASS

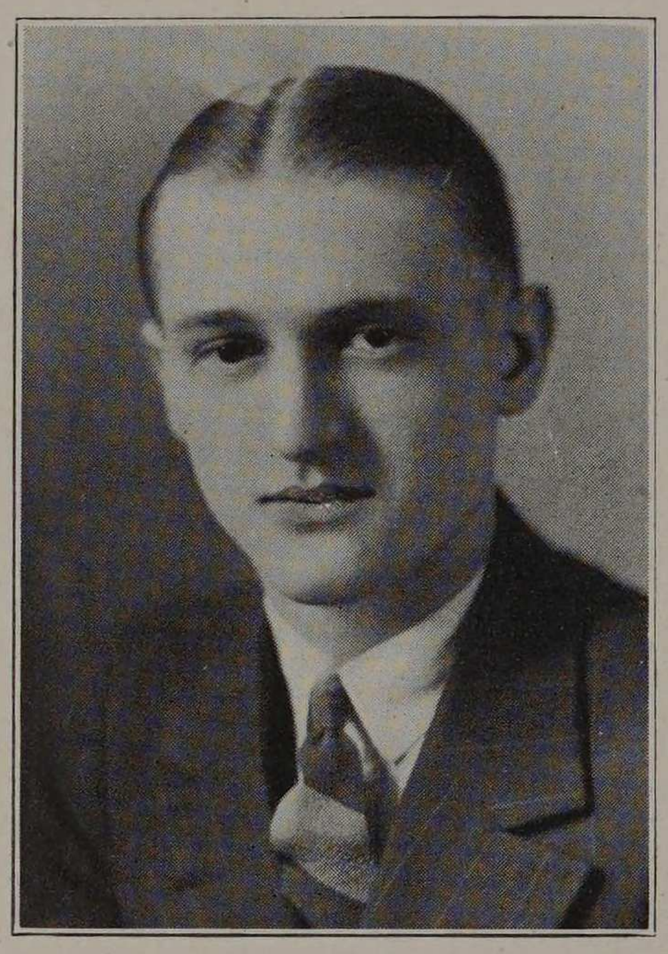

George J. Taylor, *Chairman*
E. S. Larson
W. H. Baldwin
W. J. McCauley
S. Owens

If you could have been one of those lucky ones who were at the Hotel Sherman on the night of October the twenty-fourth, you would be ready now to pay twice as much to be there again. You ask me, "What was there?" Why the Senior Class of the Armour Institute of Technology opening the Social Calender of the year with one of the most charming dances.

The Tiger, Gray, and Crystal Rooms were filled to a capacity with the youths and lasses mingled with their professors and wives, each giving his part to that beautiful ensemble. Why, man, did you ever hear "Jinks" Bryan's Collegians play? Well, they were there and not one half a tone below par.

When they told me it was time to go I would not believe them, and said surely that there must be an error.

The Junior Dance

SOCIAL COMMITTEE OF THE JUNIOR CLASS

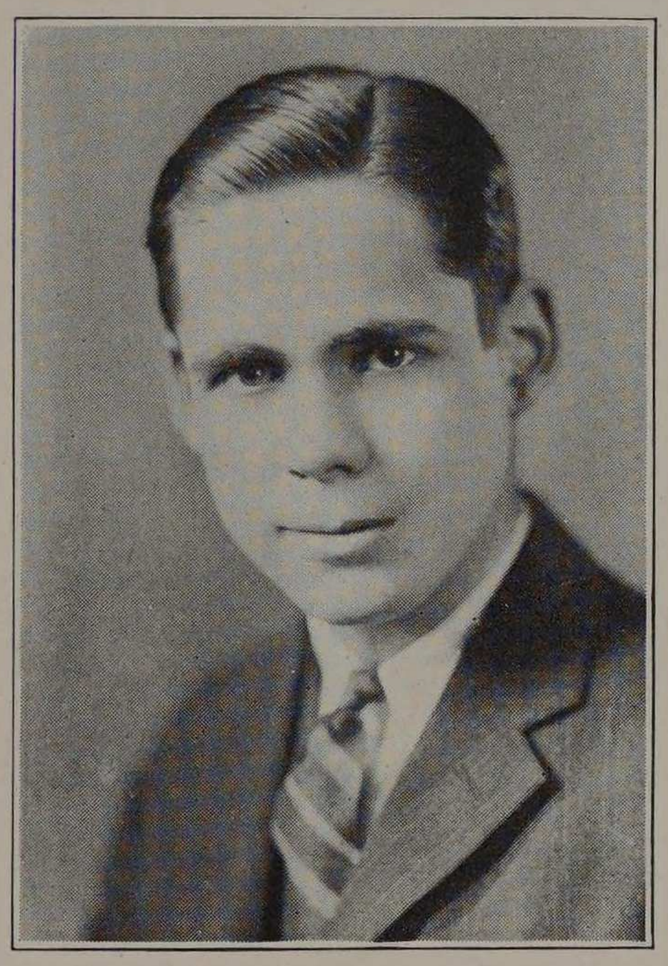

Donald B. Davidson, *Chairman*
Everett Cooper
Otto S. Peterson
William VanValzah
James A. Davidson

I am mighty glad to see that my talk to you about the Senior Dance did some good. I saw you at the Opera Club last Friday the twenty-first of November. Who in the Junior Class was able to sell *you* a ticket? Well, now give me an honest answer. Did you enjoy yourself?

(Here my friend went off into a trance and made me late to my next class. He lauded the Opera Club to the heavens, as an ideal place for any school dance. He took special delight in enumerating and rating each man in the Seven Spiders. Some of the terms he used in this last are undefinable in the President's American but are well known to every college man. Then he asked me, much to my delight, when the next dance was "coming off.")

I laughed to myself and agreed with him heartily.

The Sophomore Dance

SOCIAL COMMITTEE OF THE SOPHOMORE CLASS

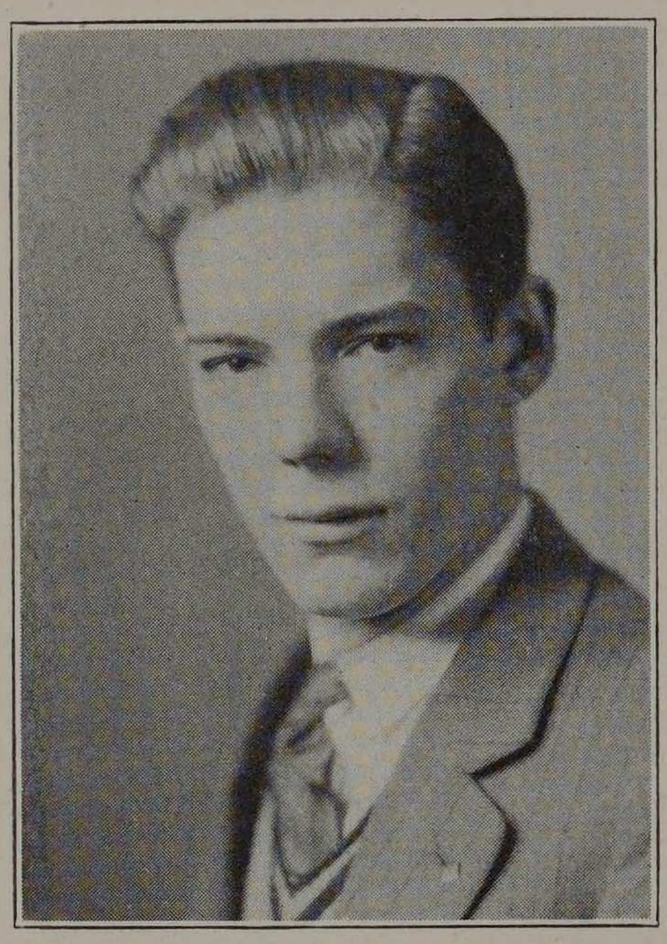

Robert C. Peacock, *Chairman*
Kenneth E. Crane
Wesley C. Miller
Harry F. Dean
Gale Morgan

"Where were you last Friday night?" my friend queried, when I tried to miss him on the morning of December 15th. Here I was caught, I had roasted him so about not attending the Senior Dance, that he took great delight in capturing me and putting me through the same tricks.

"Don't you know that the Sophomore Class ran a dance last Friday at the Drake Hotel? I'll bet you couldn't guess who furnished the music."

"No. It was Les' Castle and his Serenaders, now aren't you sorry you did not go?"

I had to acknowledge that I was in the wrong and I hated to face Professor Tibbals, for it seemed to me that he might notice that I was not there and would ask me the same questions. But then I vowed not to miss another under any circumstances.

Freshman Dance

SOCIAL COMMITTEE OF THE FRESHMAN CLASS

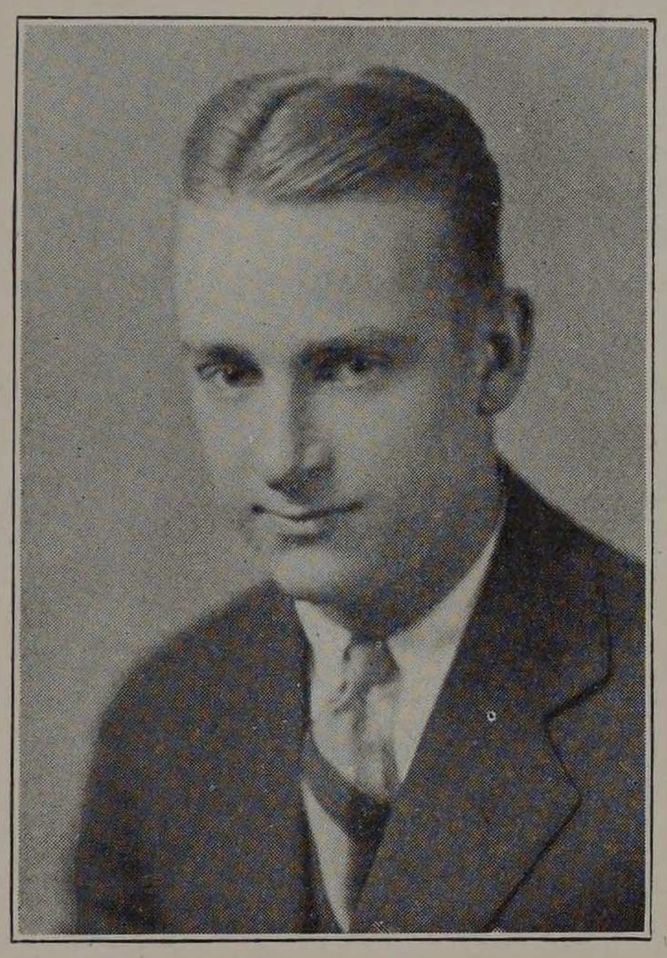

George Tucker, *Chairman*
E. S. Boston
K. C. Anderson
W. D. Allen

"I beg your pardon," someone said to me on the night of February 27th at the Opera Club. I was just ready to say something when I turned and saw it was my friend. Here we were together again at the last informal dance of the year given by the Freshman Class.

"What do you think of these cross-word puzzle programs? Isn't there a fine crowd here? I never heard a better orchestra, did you? When did you get here?"

He volleyed me with questions and evidently made up his own answers for he gave me no time to make any. I thought to myself, "Well, yours truly has scored another triumph and has managed to convert another stoical engineer into a human being with feelings and emotions."

As I was passing out, my friend tapped my arm and said, "Boy!" That word was a whole book and expressed everyone's opinion.

N·D·B

Circus Day and Junior Week

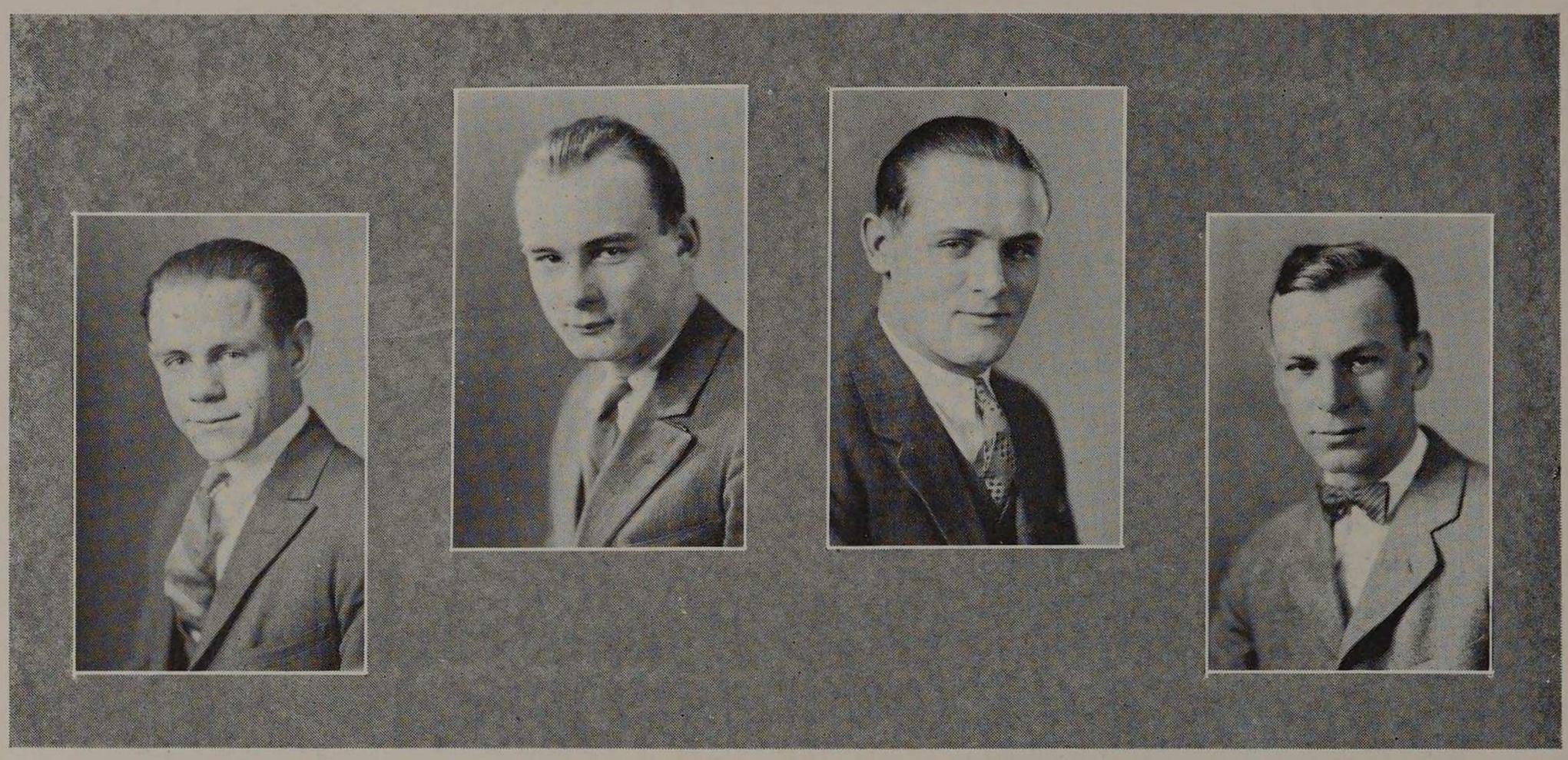

McHenry | Prebenson | Hubbell | Lang

Officers

H. J. Prebenson.....*Marshal*

Assistant Marshals

Charles W. Lang — Earl L. McHenry

Earl R. Hubbell

Circus Day Program

9:00 to 12:00 a. m.—Pentathlon consisting of the following events:
Shot Put
100 Yard Dash
High Jump
Quarter Mile
100 Yard Low Hurdles

11:00 a. m.—Inter-fraternity Relay Race.

12:30 p. m.—Assembly of Freshman and Sophomore Classes for the Sack Rush.

1:00 p. m.—Freshman-Sophomore Class Sack Rush.

1:30 p. m.—Junior-Senior Tug-o-war.

1:50 p. m.—Fraternity Parade.

2:00 p. m.—Fraternity Pageants.

3:45 p. m.—Alumni vs. Varsity Baseball Game.

JUNIOR WEEK

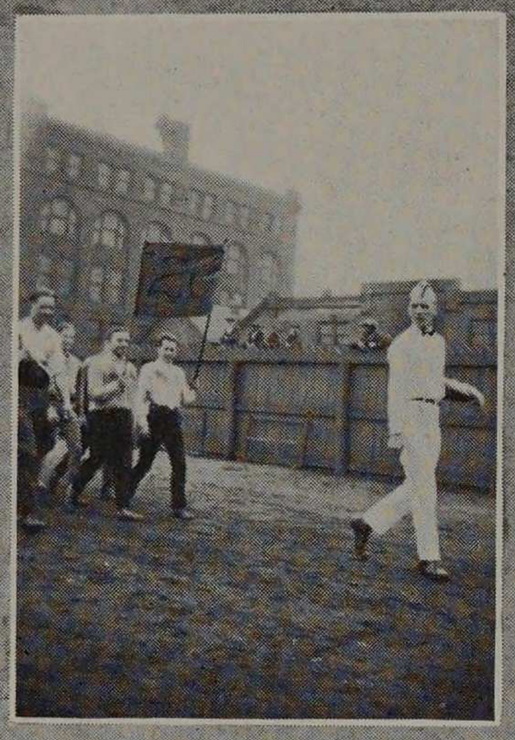

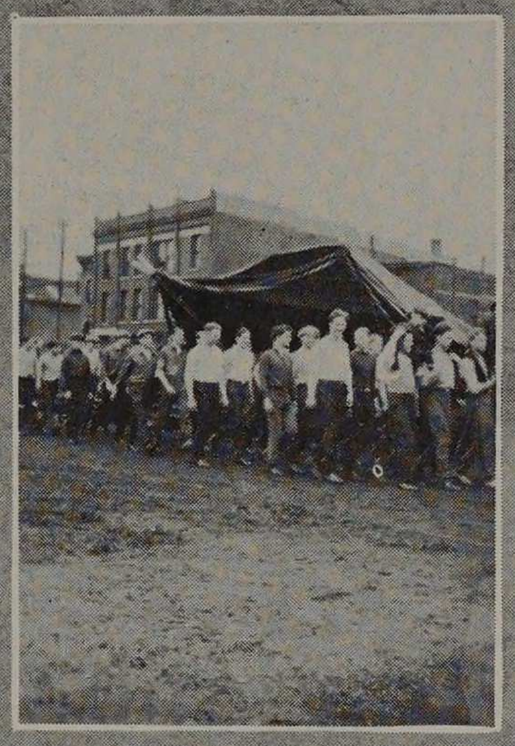



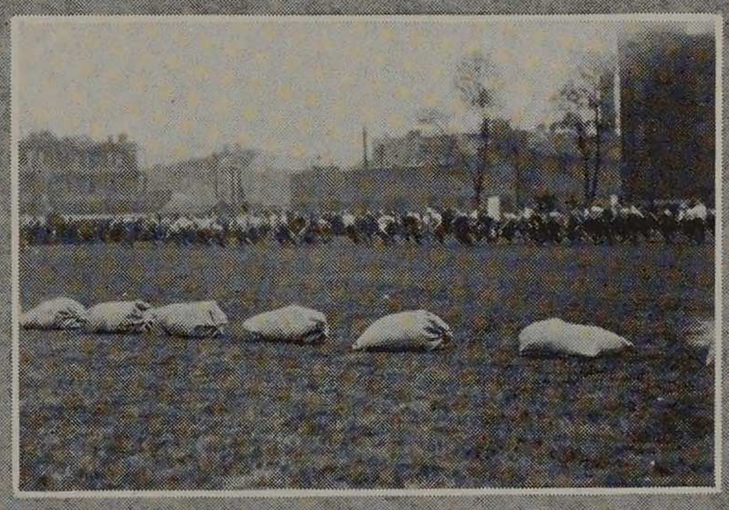

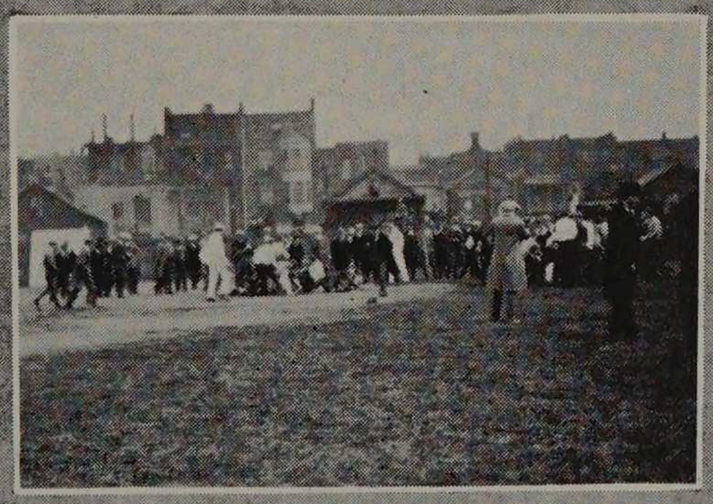



JUNIOR WEEK



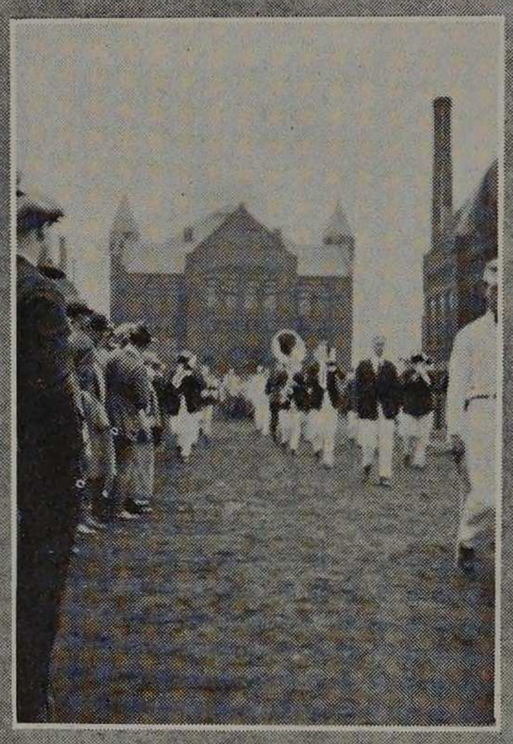

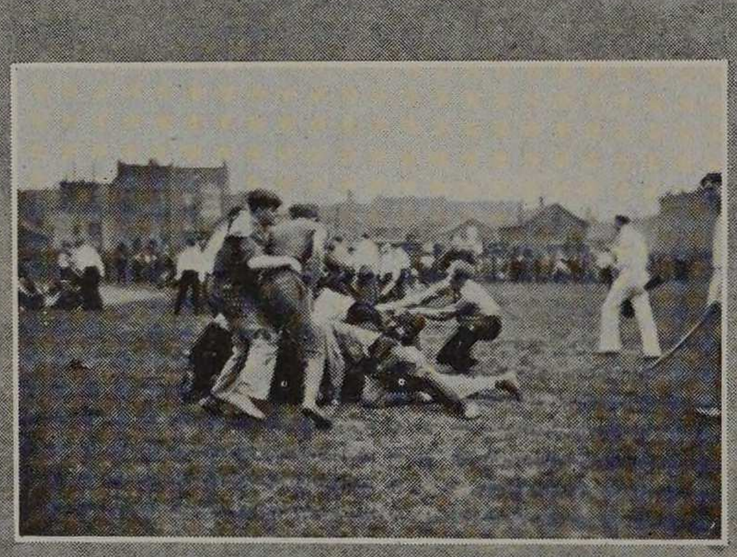





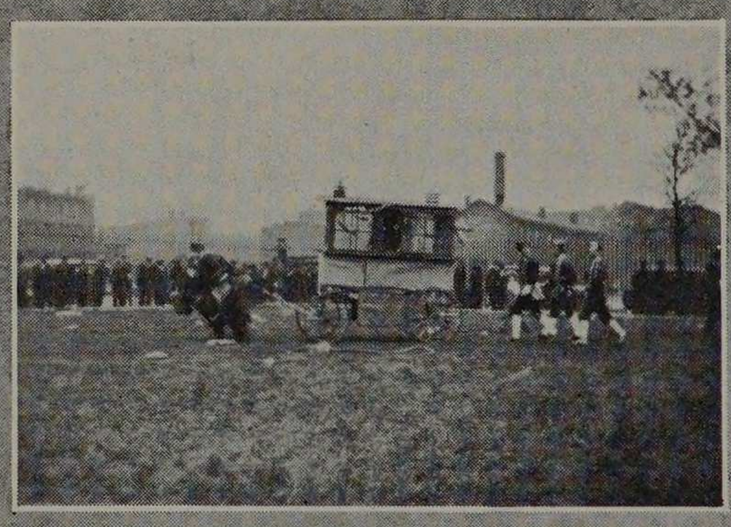

Junior Prom

SOCIAL COMMITTEE FOR JUNIOR WEEK



DONALD B. DAVIDSON, *Chairman*
EVERETT COOPER
OTTO S. PETERSON
WILLIAM VANVALZAH
JAMES A. DAVIDSON

"Well, well, and say do you remember several years ago when we went to the Junior Formal?" I asked of my friend when we met at the Palmer House one afternoon.

"I never forget anything except that stuff they call Calculus. But I sure do recall that Prom. That was at the Belden-Stratford Hotel and put on by the Class of '26, wasn't it? Yes, that was our class."

"Can you ever forget that music by Hank Harris? When I think of the music we used to get and how we paid so little attention to it, I feel guilty of some terrible crime."

"Do you remember," continued my friend, "how we kidded the Chemicals about trying to analyze the punch by drinking it?"

"One thing that makes me happy is to see that the following Junior Classes have had enough sense to keep the Junior Prom Formal. Say, I believe there is another one next week! Let's go and have one of our old good times like we had in 1925!"

"Say no more—I'll go up to the office and write for two bids this afternoon."

N·D·B

Social Calendar

1924-1925

Sept. 8—Rho Delta Rho: Move to new house.
12—Rho Delta Rho: Welcome Smoker.
20—Triangle: Pledge Smoker.
26—Triangle: Pledge Smoker.
30—Phi Kappa Sigma: Rushing Smoker.

Oct. 1—Triangle: Smoker.
2—Phi Kappa Sigma: Smoker.
3—Phi Kappa Sigma: Dance.
Triangle: Theater Party.
Rho Delta Rho: Smoker.
Umen: Smoker.
4—Phi Pi Phi: House Dance.
5—Triangle: House Dance.
Sigma Kappa Delta: Party.
8—Phi Pi Phi: Smoker.
Triangle: Theater Party.
10—Delta Tau Delta: House Dance.
Theta Xi: Dance.
Triangle: Smoker.
Sigma Kappa Delta: Smoker.
11—Phi Kappa Sigma: Football Game Party.
Phi Kappa Sigma: Theater Party.
12—Theta Xi: Smoker.
Phi Pi Phi: Theater Party.
17—Umen: Smoker.
18—Theta Xi: Homecoming Party.
Triangle: House Dance.
Rho Delta Rho: Smoker.
24—Senior Dance, Hotel Sherman.
30—Phi Lambda Upsilon: Pledge Smoker.
Triangle: Costume Party.
31—Phi Kappa Sigma: Hallowe'en Dance.
Delta Tau Delta: Football Game Party.

Nov. 1—Theta Xi: Hallowe'en Dance.
Sigma Kappa Delta: House Dance.
Umen: Hallowe'en Dance.
2—Phi Kappa Sigma: Parents' Day.
8—Phi Pi Phi: House Dance.
9—Theta Xi: Parents' Day.
14—Phi Pi Phi: Alumni Smoker.
15—Triangle: Banquet.
17—Phi Kappa Sigma: Founders' Day Banquet, Allerton Club.
21—Junior Dance, Opera Club.
25—Sigma Kappa Delta: Fire.

Nov. 26—Delta Tau Delta: House Dance, Phi Kap Guests.
Theta Xi: Party.
Rho Delta Rho: Dance.
Umen: Thanksgiving Dance.

Dec. 4—Chi Epsilon: Initiation.
12—Sophomore Dance, Drake Hotel.
13—Theta Xi: Alumni Smoker.
15—Delta Tau Delta: Moves to the Lakota Hotel.
18—Eta Kappa Nu: Initiation.
19—Triangle: Christmas Party.
20—Phi Lambda Upsilon: Initiation.
22—Pi Tau Sigma: Installation.
26—Phi Pi Phi: Mid Semester Dance.
31—Triangle: New Year's Eve Party.

Jan. 24—Phi Kappa Sigma: House Dance.
Phi Pi Phi: Mid Semester Dance.
31—Sigma Kappa Delta: Initiation.

Feb. 6—Sphinx: Initiation.
7—Phi Kappa Sigma: Initiation.
13—Delta Tau Delta Prom, Blackstone Hotel.
14—Theta Xi: Initiation and Party.
Triangle: Alumni Dance.
Sigma Kappa Delta: House Dance.
Phi Pi Phi: Initiation Banquet.
20—Theta Xi: Convention, New York.
21—Phi Kappa Sigma: House Dance.
27—Freshman Dance, Opera Club.
Phi Kappa Sigma: Tri-Chapter Informal.
28—Phi Kappa Sigma: House Dance.

Mar. 2—Triangle: Hard Times Party.
21—Phi Pi Phi: Cotillion.
28—Phi Kappa Sigma: House Dance.

Apr. 8—Phi Kappa Sigma: Faculty Dinner.
12—Delta Tau Delta: Open House and Tea.
Phi Pi Phi: Open House and Tea.
Triangle: Banquet.

May 2—Triangle: Favor Party.
8—Junior Prom, Belden Hotel.
9—Circus Day and Homecoming.
15—Delta Tau Delta: Dance.
Phi Kappa Sigma: Senior Dinner Dance.
16—Triangle: Farewell Party.
23—Phi Pi Phi: Dinner Dance, Drake.

N·D·B

American Society of Mechanical Engineers

Armour Branch

Officers

PROF. GEORGE F. GEBHARDT.....*Honorary Chairman*
H. WALTER REGENSBERGER.....*President*
JOHN M. SHOEMAKER.....*Vice-President*
GEORGE MAFFIT, JR.....*Secretary*
CHARLES M. ROWLEY.....*Treasurer*

At the first regular meeting of the Armour Institute Branch of the American Society of Mechanical Engineers, Professor Gebhardt spoke on the classification of professional occupations, stressing the point that engineers are seemingly unimportant because of their own reticence.

The engineer by virtue of his mode of training is quiet and unassuming. His ability to solve a situation is unequalled, but he seldom gets a chance to use his invaluable faculties, because for the most part he is unwilling to put himself forward. This latter may be due to inability to self-expression.

With this situation in mind, the society has arranged its work so that this may be remedied. Student talks have been numerous and varied. They are entirely original upon the part of the student. President Regensberger was the first speaker and gave the substance of a letter from the Grand Secretary of the American Society of Mechanical Engineers to all student organizations. The following meetings were made interesting by talks by Messrs. Dunlap, Stahl, Ostrin, Kramer, Benson, Odenwalt, and others on strictly technical subjects.

The Armour Branch feels that it has accomplished much along this constructive line.

On Thursday evening the sixteenth of April, the society held its annual smoker at the Theta Xi Fraternity House. The professors of the Mechanical Engineering Department were present and the Junior and Senior Mechanicals helped burn the cigars and cigarettes. After the refreshments were served the members of the society attempted to put on a musical concert, but due to the lack of knowledge of the instruments at hand the music was a little flat.

At a special meeting, Professor Roesch in co-ordination with the national observance of Gas and Oil Power Week, gave a talk on the subject *"Experiments with Stationary Gas Engins."* The talk covered many interesting facts from both field and laboratory work.

A. S. M. E.

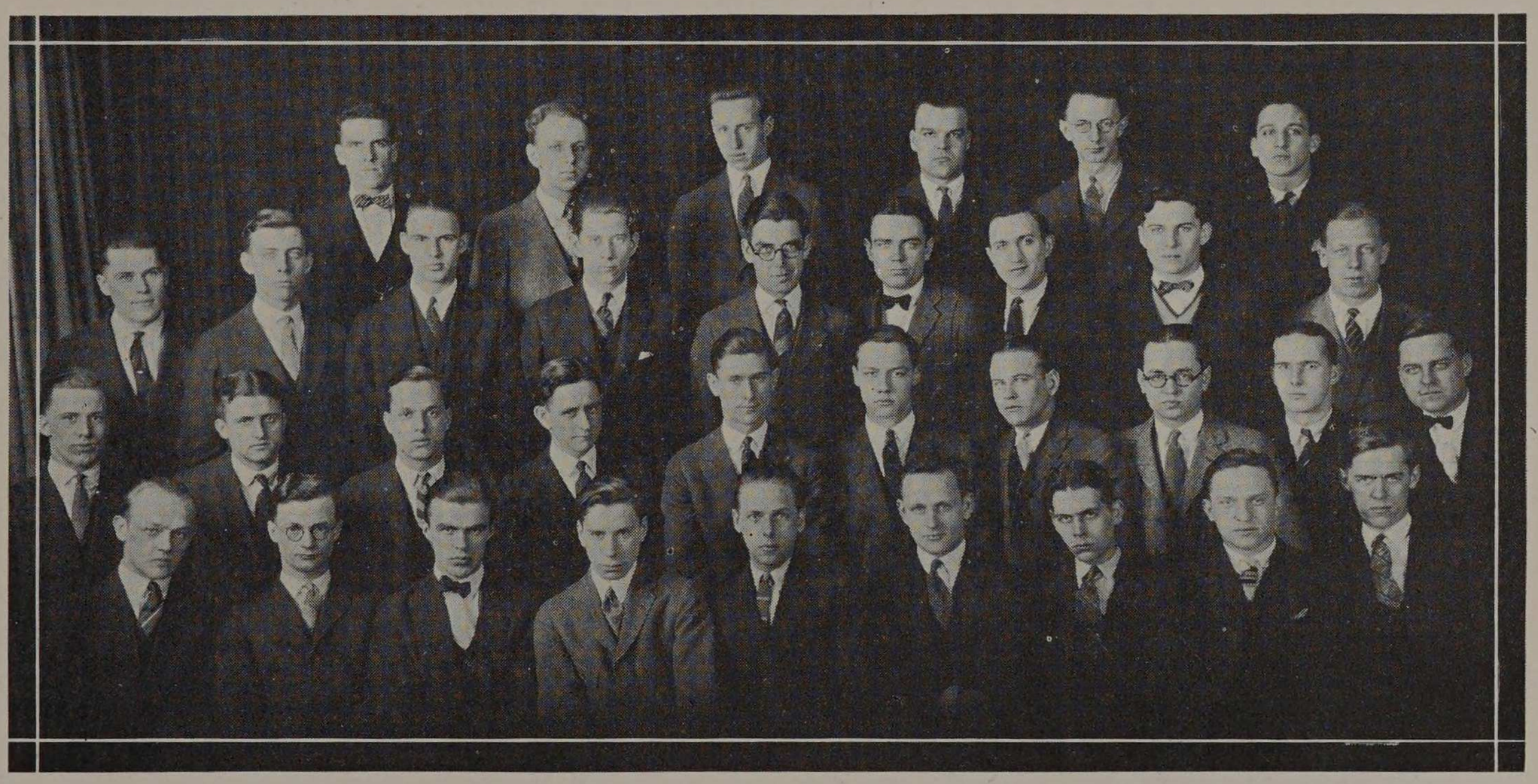

Baird, Eggers, Sanders, Stahl, Witte, Schreiber
Goodwin, Soderholm, Benson, Noren, Dunlap, McCloy, Wegner, Bowman, Schweitzer
Rose, Gallant, Odenwaldt, Maffit, Regensberger, Rowley, Burke, Kramer, Norrgard, Wettley
Kovarick, Wardell, Stiehl, Kaufman, Johnson, Gambell, McFaul, Tintera, Comfield

American Institute of Electrical Engineers

Armour Branch

Officers

Albert L. Stemwedel.....*President*
William H. Sothen.....*Secretary*
Herbert H. Chun.....*Treasurer*

The end of the 1924-1925 school year marks the twenty-second successful year for the A. I. E. E. at Armour. In the course of the year many prominent men have been the guests of the Institute upon the invitation of the A. I. E. E. Among this number are Mr. I. Wright, *"The Chicago Terminal Improvement;"* Major Kelker, *"Chicago's Traction Problem;"* and Mr. E. Thurston, *"Commercial Survey of a large City."*

Mr. C. H. Jones, Electrical Engineer of the North Shore Lines spoke on *"Extension Projects."*

The regular meetings of the branch serve the student an important purpose in that they take him out of the theoretical and into the practical and professional field. By listening to the men of the practice, the student is given the connecting link between what he is now doing and what bearing it has upon the world of engineering.

The society also realizes the need of public presentation and so under the guidance of Professors Moreton and Snow and Mr. Richardson, subjects are chosen by members and presented to the society. Among those who have appeared are Tweedle, Aaron, Prebenson, Dean and Bishop.

The inspection trips form no small part of the work of the A. I. E. E. One of the most interesting trips was taken to the shops and tunnels of the Chicago Tunnel Co. These trips form vivid impressions on the mind of the student and give invaluable instruction.

The social program consisted of two smokers. The first was a huge success and the entertainment was provided by Tweedle, Desmond, Owens, Chun and Larson, all members of the Senior Class. The second was prompted and given by the Juniors in honor of the Seniors. The Juniors furnished the entertainment at this second smoker.

This smoker was held in the Mission Building on the evening of March 25th. Those who figured prominently in the entertainment were Bartucci, Goetz, Hansen, Larson, Laederach, Lowden, Lukey, Owens, Robinson, and Slugodski. The professors of the Electrical Engineering Department were in attendance and during the course of the evening each was given a chance to speak.

A. I. E. E.

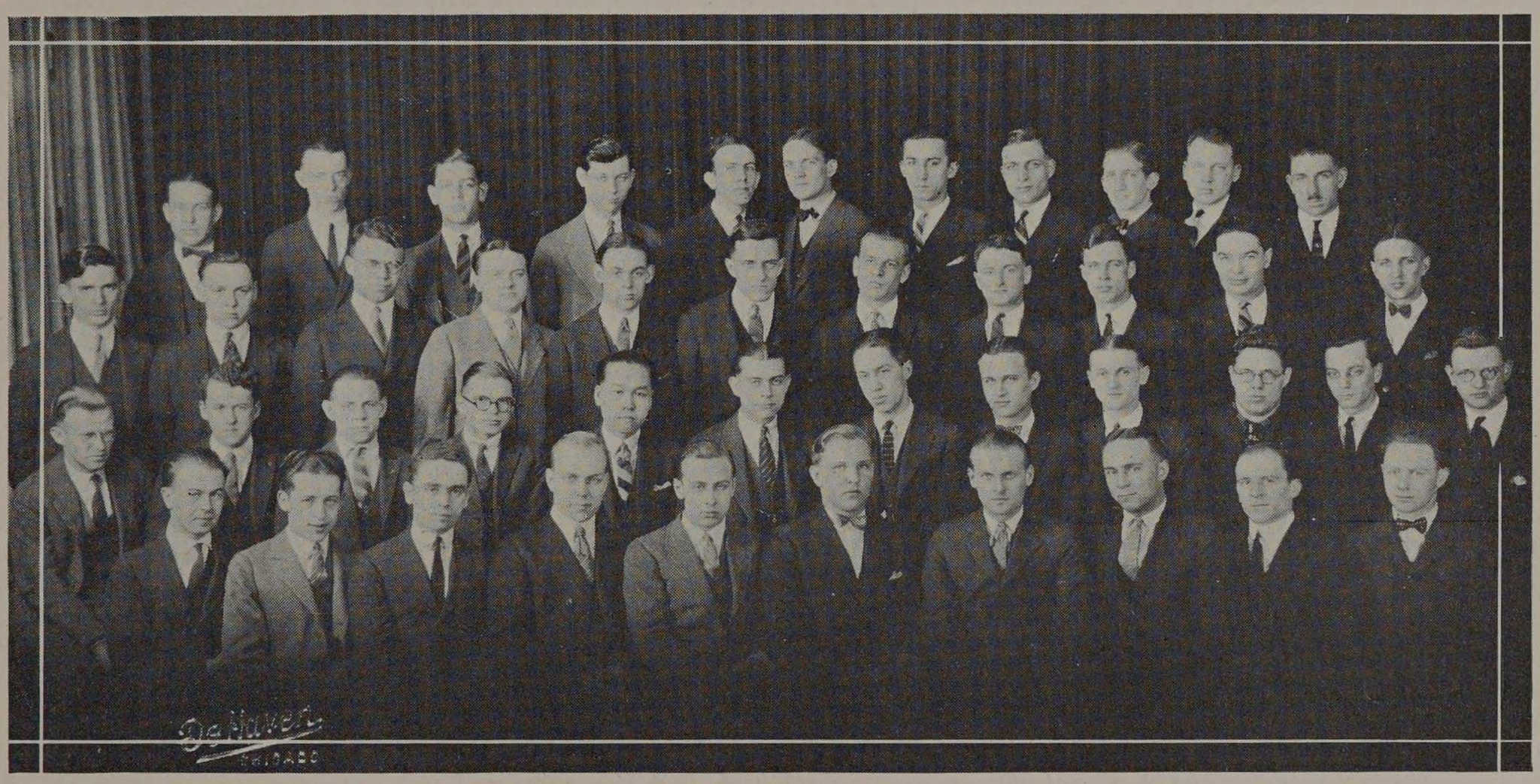

Laederach, Henderson, Lowden, Hansen, Larson, Owens, Ruzick, Arends, Aaron, Dean, Endres
Hottinger, Crane, Hoff, Shaffer, Wilson, Lukey, Johnson, Meyer, Patterson, Desmond, Boomker
Schwarz, LeCren, McHenry, Farnsworth, Chun, Stemwedel, Sothen, Schroeder, Taylor, Geymer, Posselt, Holmquist
Slugodski, Chambers, Bartucci, Andersen, Bishop, E. S. Larson, Tweedle, Frederick, Hibbeler, F. E. Wilson

Western Society of Engineers

Armour Branch

Officers

R. Leslie Lawson.....*President*
Elmer Davis .....*Vice-President*
William J. Dixon.....*Treasurer*
Elmer R. Gritschke.....*Secretary*
Edward F. Webb.....*Corresponding Secretary*
Richard C. Ostland.....*Student Representative on the Board of Management*
Professor Melville B. Wells.....*Faculty Advisor*

As the chain of the last year's events passes thru the minds of the Branch, a general feeling of satisfaction comes over each member. The past year has been a successful one from every standpoint. Outstanding among the events are the brilliant and inspiring talks and lectures that have been given by professional men. Many of the best speakers who have appeared at the Armour Institute of Technology have been secured thru the members of the Western Society of Engineers. Nearly all of the lectures which have been given under the auspices of the W. S. E. have been of such general interest that the audience was composed of many members from all the departments. Indeed, the Branch has felt highly honored by the presence of these representatives. An outline of these activities will best serve as a review.

Jacob L. Crane, Noted Architect and City Planner, *"City Planning,"* (*Illustrated.*)

E. T. Howson, of Simmons, Boardman Publishing Co. and president of the Western Society of Engineers, *"How the Young Engineer may Sell and Create a Demand for his Services."*

Dr. Mohlman, Chief Chemist of the Chicago Sanitary District, *"The Chicago Sewage Disposal System."* (*Illustrated.*)

Robert H. Ford, of the Chicago, Rock Island and Pacific R. R., *"Success in Engineering."*

W. D. Gerber of the Clay Products Association, *"That Matter of Health,"* and *"The Romance of Clay."* (*Motion Pictures.*)

The Standard Oil Company, *"The Story of Gasoline,"* (*A Motion Picture*).

E. L. DesJardins, of the Standard Oil Co., *"Asphalt Pavements."* (*Motion Pictures*)

T. L. Condran, Consulting Engineer, *"South Park Boulevard Viaduct."*

G. W. Craig, of the Asphalt Association, *"The History and Use of Asphalt."*

In addition Professors Phillips and Wells gave talks on the aims and purpose of the organization. The annual smoker was held at the Phi Pi Phi Fraternity House on Friday evening, November 7, 1924. Novel entertainment was furnished by the Pledges of Chi Epsilon.

W. S. E.

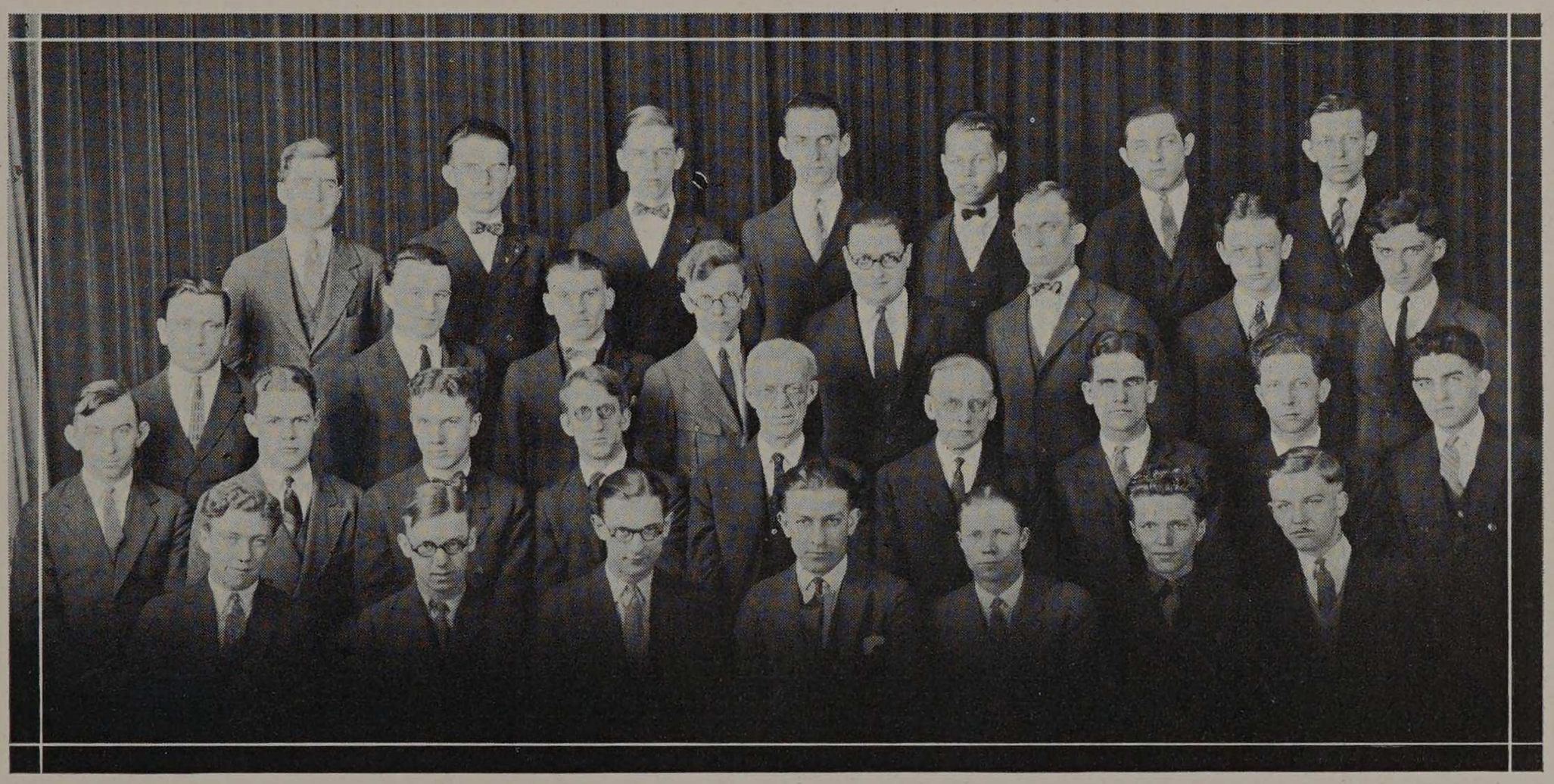

Hedges, Schaefer, Rasmussen, Jaros, Melby, Michuda, Gaul
Nudelman, Bodnar, Frisch, Lawson, DeBourge, V. J. Zukowski, Nelson, Lickton
Kalafut, Marhoefer, Janssen, Webb, Prof. Phillips, Prof. Wells, Davis, Dixon, Arachovitis
Downes, Uebele, Gritschke, Ostland, Wood, Kornacker, Wagner

American Society of Civil Engineers

Armour Branch

Officers

R. Leslie Lawson.....*President*
Elmer Davis.....*Vice-President*
William J. Dixon.....*Treasurer*
Elmer R. Gritschke.....*Secretary*
Edward F. Webb.....*Corresponding Secretary*
Richard E. Ostland.....
...*Student Representative on the Board of Management*

Professor Alfred E. Phillips.....*Faculty Advisor*

On the twenty-second of January, 1925, the student branch of the American Society of Civil Engineers was organized at the Armour Institute of Technology. The National Society was organized in 1852. The purpose in launching the new society at Armour was to promote the science of engineering and to provide a goal toward which the lower classmen might strive. The constitution provides that those Juniors and Seniors in the Civil Engineering Department who are members of the Armour Branch of the Western Society of Engineers shall be eligible to election to this society. As for the officers, those men in office in the Western Society automatically become officers of the A. S. C. E.

Fifty students and professors gathered on the evening of April 3rd for the purpose of burning several cartons of cigarettes at the Phi Kappa Sigma House. A string quintette alternated with Gritschke, Frisch and Douglas ('24) in furnishing musical entertainment. The Chi Epsilon pledges furnished a shadow operation which did not affect the appetites of those civil engineers.

Great things are predicted for this new society because it has the backing of a huge established organization to which it is not only a privilege, but an honor to belong. It is hoped that with the combined efforts of the two Civil Engineering Societies, many fine lectures and speeches will be secured. Since the two organizations have arranged to meet at alternate times, there will be no conflicts and both may be boosted to the limit.

A. S. C. E.

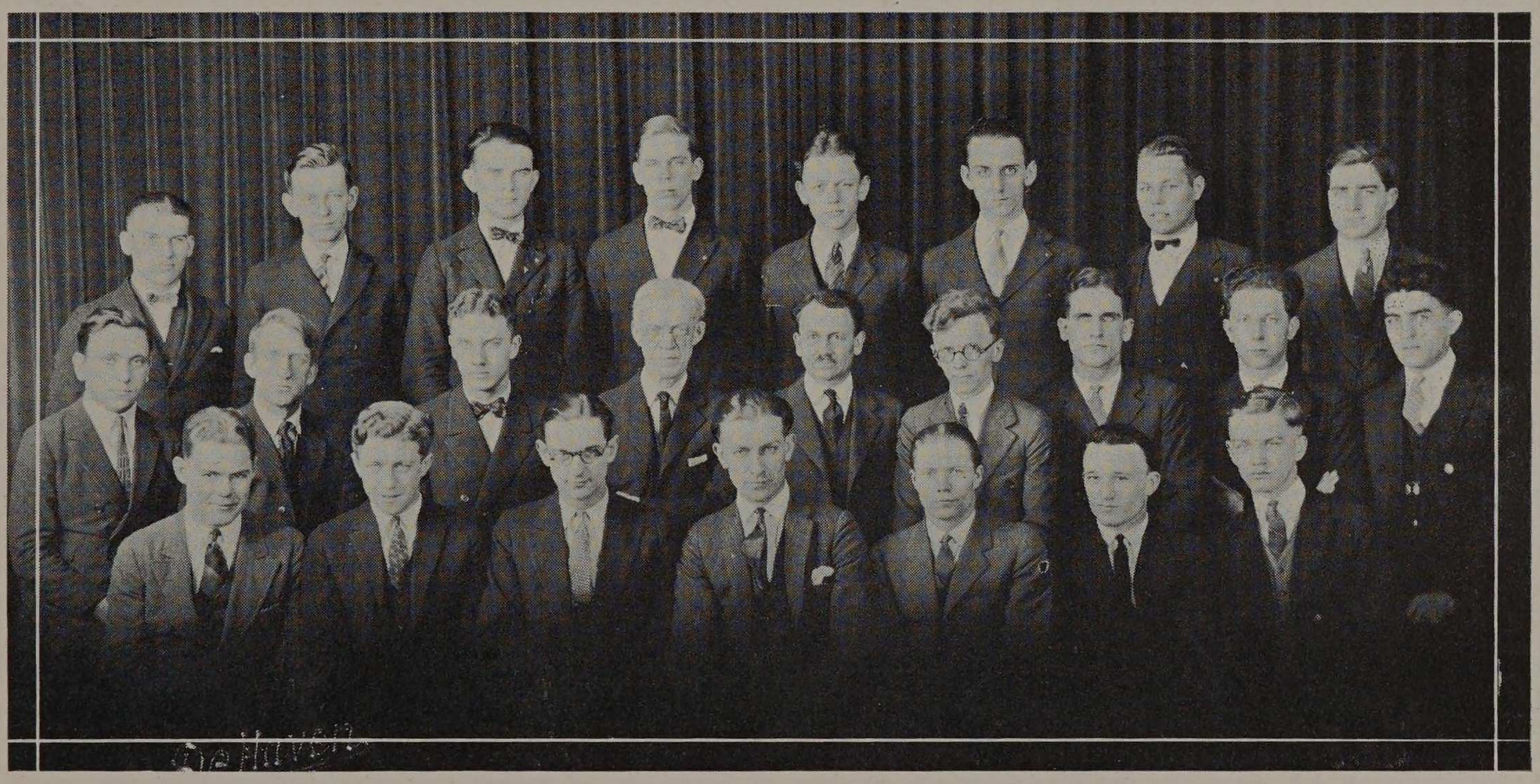

Frisch, Gaul, Schaefer, Rasmussen, Nelson, Jaros, Melby, Hedges
Nudelman, Webb, Janssen, Prof. Phillips, Prof. Mangold, Lawson, Davis, Dixon, Arachovitis
Marhoefer, Downes, Gritschke, Ostland, Wood, Bodnar. Wagner

American Institute of Chemical Engineers

Beta Chapter

Officers

Isador A. Deutch.....*President*
James S. Perry.....*Vice-President*
Leon S. Kraus.....*Treasurer*
Edward A. Armit.....*Secretary*
Professor Harry McCormack.....*Faculty Advisor*

Since the organization of the Beta Chapter of the American Institute of Chemical Engineers at Armour Institute in the fall of 1923, it has made its strong purpose to secure as many speakers, prominent in the Chemical Profession, as possible. A list of those men who have addressed the Chapter within the last academic year follows:—

Prof. Harry McCormack, of Armour Institute, *"Opportunities for Chemical Engineers."*

William Hoskins, of Mariner & Hoskins, *"The Outlook for Chemists and Engineers.*

Otto Eisenschimel, of The Scientific Oil Compounding Co., *"Chemistry as a Business Career."*

Carl S. Miner, of The Miner Laboratories, *"Furfural—The Story of an Industrial Problem."*

Dr. David Klein, of the Wilson Laboratories, *"Glandular Therapy."*

Albert R. Brunker, of the Liquid Carbonic Co., *"Education."*

Prof. Benjamin B. Freud, of Armour Institute, *"The Cardinal Precepts of the Chemical Engineering Profession."*

J. C. Ingram, of the Cealite Products Co., *"The Selection and Operation of Filtration Equipment."*

Walter B. Brown, Vice-President of the Victor Chemical Works, *"Phosphate in the Food Industry."*

F. E. Gardner, President of the Gardner-Barada Chemical Co., *"Everyday Opportunities for the Chemical Engineer."*

The first social affair of the year was a Smoker given at the Phi Pi Phi House on the Evening of December 17, 1924. The entertainment of the evening was furnished by Professor Wallace B. Amsbary, the "rubber apron" Armour Orchestra, and the Chemical Engineering Glee Club.

On Wednesday evening, April 22nd, The Armour Branch revived an old tradition by holding a banquet at the City Club. In recent years it has been neglected but due to the general enthusiasm, it has been decided to have one such event each year in the future. The attendance was large and included a number of professors and alumni.

A. I. Ch. E.

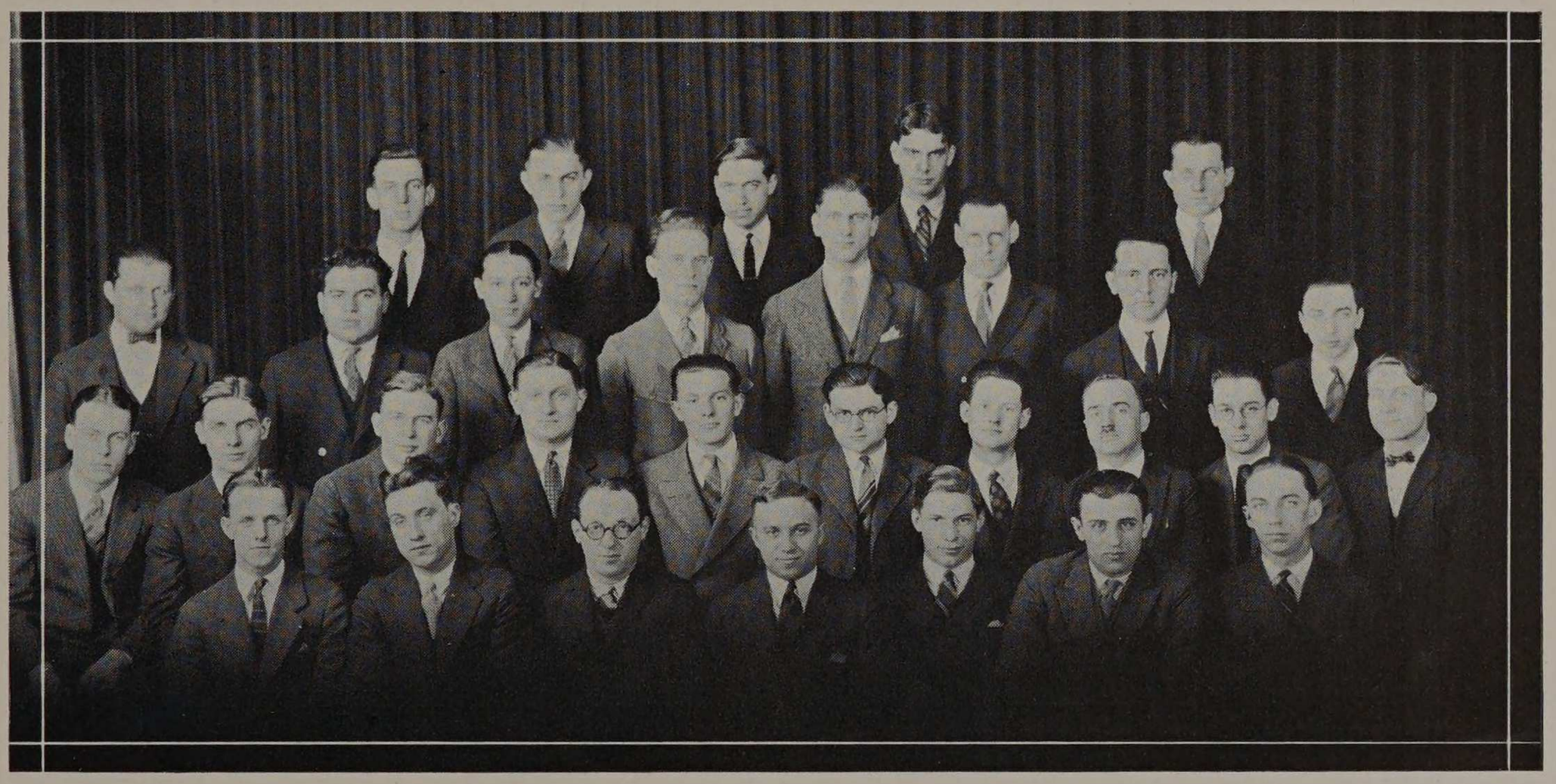

Hollinger, Bockman, Mark, Dufour, White
Tatar, Orwicz, Meyer, Weinwurm, Ullock, Seeley, Adair, Bailey
Whitehill, Beck, Lovejoy, Kraus, Armit, Deutch, Perry, Novitsky, Luth, Geiger
Glover, Chiappe, Berman, Zimmerman, Schenk, Clement, Pollock

Fire Protection Engineering Society

Officers

James A. Davidson.....*President*
S. Joseph McLaren, Jr.....*Vice-President*
Richard E. Freeman.....*Secretary*
Carl G. Miller.....*Treasurer*

The Fire Protection Engineering Society is individual in that it is the only organization of its kind in the United States, for the Armour Institute of Technology is the only college which maintains a course in Fire Protection Engineering. The spirit of the society is another novel feature for in no other department are the men going thru their college life with a common bond.

The activity of the society was relatively small due to the protracted illness of Professor Finnegan, who heads the department and acts as Faculty Advisor. Thru the efforts of Professor Nelson the society has been able to hear several prominent men. Some of these were Chief Arthur F. Seyferlich of the Chicago Fire Department, Messrs. E. W. Hotchkiss, R. E. Vernor, Harry Rogers, Wellington R. Townley, Frank H. Jones, Benjamin Richards, Robert J. Foloney and P. R. Wesley. These talks given by such men inspire the students to noble endeavors in their life work for which they are making preparation at the Institute.

On the evening of March 6th the society staged its annual smoker at the Theta Xi Fraternity House. That evening will never be forgotten by those who attended. There were the customary eats and smokes but the entertainment is what made the affair unique. In reality, the men entertained themselves, for the house was transformed into a miniature Monte Carlo. Since imitation money was used, there was some excuse for the surprising display of extreme lavishness and prodigality.

F P. E. S.



Green, Gaylord, A. K. Miller, Greenfield, Chandler, Fries, Schirmer
Mulligan, Hubbell, Hughes, Long, Henry, Langan, Danziger, Daniels, Woodfield, D. B. Davidson, Bayes, Harris, H. Osborne, White, Rinker, Alber
Besch, Britton, Swinson, Macy, Baldwin, Cottington, Barger, Linder, O. Petersen, Lindeberg, Even, Buggy
Rothrock, W. C. Miller, Parker, Krieger, McLaren, Prof. Nelson, J. A. Davidson, C. G. Miller, Hefner, Whittlesey, Pate, Nelson, Latta
Cooper, Goorskey, Hatch, Allen, McConahey, Polk, Wagner, Moeller, Fairbanks, Taylor, DeHart
Koge, Whitcombe, Hotchkin, Davis, Castle, Lauer, Hyde, Price, Deiwert, Osborne

Armour Architectural Society

Officers

LIONEL C. SENESCALL.....*Massier*
STANLEY F. JOHNSON.....*Secretary*
ELIZABETH KIMBALL NEDVED.....*Treasurer*
PROFESSOR EARL H. REED, JR.....*Faculty Advisor*

Ever since the Armour Architectural Society was formed it has endeavored to eliminate that almost inevitable gap between each of the four classes in the Architectural Department. A great aid to the purpose of the society, just stated, has been the re-arrangement of classes, so that all four of the classes in Architectural Design are now located in the same room.

Another function of the society is the presentation to the men, prominent men and pertinent topics along the lines of Architecture. The talks of men such as Messrs. Sheridan, Sowerby, Berrsman, Bennit, Granger, Lowe, and Venning have been a great help to the men of the society. They have done much to keep the embryo architects on the right trail.

The social side of the Architectural Society was manifested in the Annual Initiation and Banquet held on March 18, 1925. In the later afternoon of that day, the Freshmen were initiated into the society in the clubrooms of the Art Institute. A short while later, in the evening, the Freshmen were allowed to display their skill at the Banquet. The speakers of the evening were Mr. Andre N. Rebori, Professor Earl H. Reed, Jr., and Messrs. William J. Smith and Rudolph J. Nedved, both members of the Faculty.

A. A. S.



Travelletti, Rieger, Scheen, Jorgenson, Mullen, Anderson, McGrath
Mennella, Jacobs, Kloer, Blume, Weisberg, Biegalski, Rainey, Sommer, Ellis, Newlin, Goldman, Hilliard
Samuelson, Madden, Roncoli, Schonne, Hofer, Landes, Shirinian, Tyrakowski, McDowell, Keppeler, Moorhausen, Chayes, Keller, Polacek
Jacobson, Johnson, Halama, Streeter, Sullivan, Andrews, Hunt, Voita, Heino, Ralph, Knickerbocker, Polo, Yee
K. Anderson, Higgins, Eckardt, St. Clair, Bacci, Roberts, Scoville, Busch, Barfield, McCurry, Deuerling, Ritman
W. Anderson, Boshes, Howardson, Cumming, Tucker, Albano, Palmer, Walter, Petersen, Chidester, Steinhaus

Armour Radio Association

Member of the American Radio Relay League

Officers

Donald J. McFaul.....*President*
Albert C. Holmquist.....*Vice-President*
Edward J. Posselt.....*Secretary*
Lawrence F. Pfeiler.....*Treasurer*
Professor Guy M. Wilcox.....*Faculty Advisor*

During the past year the Armour Radio Association has accomplished greater gains in the purpose of the organization than it has ever done before. The meetings of the association have been held at regular intervals and men of importance in the radio field have addressed the men. By such activity the men have gained knowledge and judgment which will improve the radio station situated at the Institute.

Until this year the Radio Station, located in Chapin Hall, has been more or less dormant due to the difficulty in installing the equipment which was the gift of W. A. Wiebolt and Company. Little could be done until the right kind of electrical power was available. Last summer this came to a realization when a 220-volt single phase current line from the outside was run to the station. After school started last fall it was not long until the 2000-volt machine was supplying plate current to the 250-watt tube in a Hartley Circuit.

On September 29, 1924 the radio station operating on the official government call of 9-NV, was opened. Since that time this station has been on the air five nights a week. Licensed operators and members of the association operating this station have been heard in many parts of the country. All the amateur districts of the country have been worked including a number of west coast stations. 9-NV has been heard in Porto Rico, England, and New Zealand.

Long waves were used at first but soon alterations were made to work with shorter waves, although most of the operation has been done at 80 meters some has been done at 40 meters.

Armour Radio Association



Kleinert, Harrower, Witte, MacLeod, Knight
Miles, Procunier, Endres, McFaul, Schweitzer, Holmquist
Boomker, Taylor, Pfeiler

Assemblies 1924-1925

September 11, 1924.

Dr. Howard H. Raymond, President of the Armour Institute of Technology.

"Opening Address to Students and Welcome to Freshmen."

September 12, 1924.

Dr. W. A. Evans, Medical Advisor of the Chicago Tribune.

"Physical Preparedness Relative to National Defense Day."

October 7, 1924.

Geoffrey O'Hara, Composer and Singer.

Musical Program.

November 11, 1924.

Major General Foreman, U. S. A.

"Armistice Day."

December 2, 1924.

Dr. Lewis Convis, of the Y. M. C. A. in Russia and Siberia.

"Under the Paws of the Russian Bear."

February 11, 1925.

Dr. Charles A. Richmond, President of Union College, Schenectady, New York.

"Abraham Lincoln."

February 17, 1925.

Dr. Frederick Shannon, Central Church, Chicago.

"The Joy of Living."

February 27, 1925.

Mr. C. J. Hogue, Manager West Coast Forest Products Bureau, New York City.

"Logging and Lumbering in the Pacific Northwest and Japan."
(Illustrated.)

March 6, 1925.

Colonel Phillip A. Moore, Bureau of Commercial Economics, Department of Public Instruction, Washington, D. C.

"Trail Riders of the Rockies." (Illustrated.)

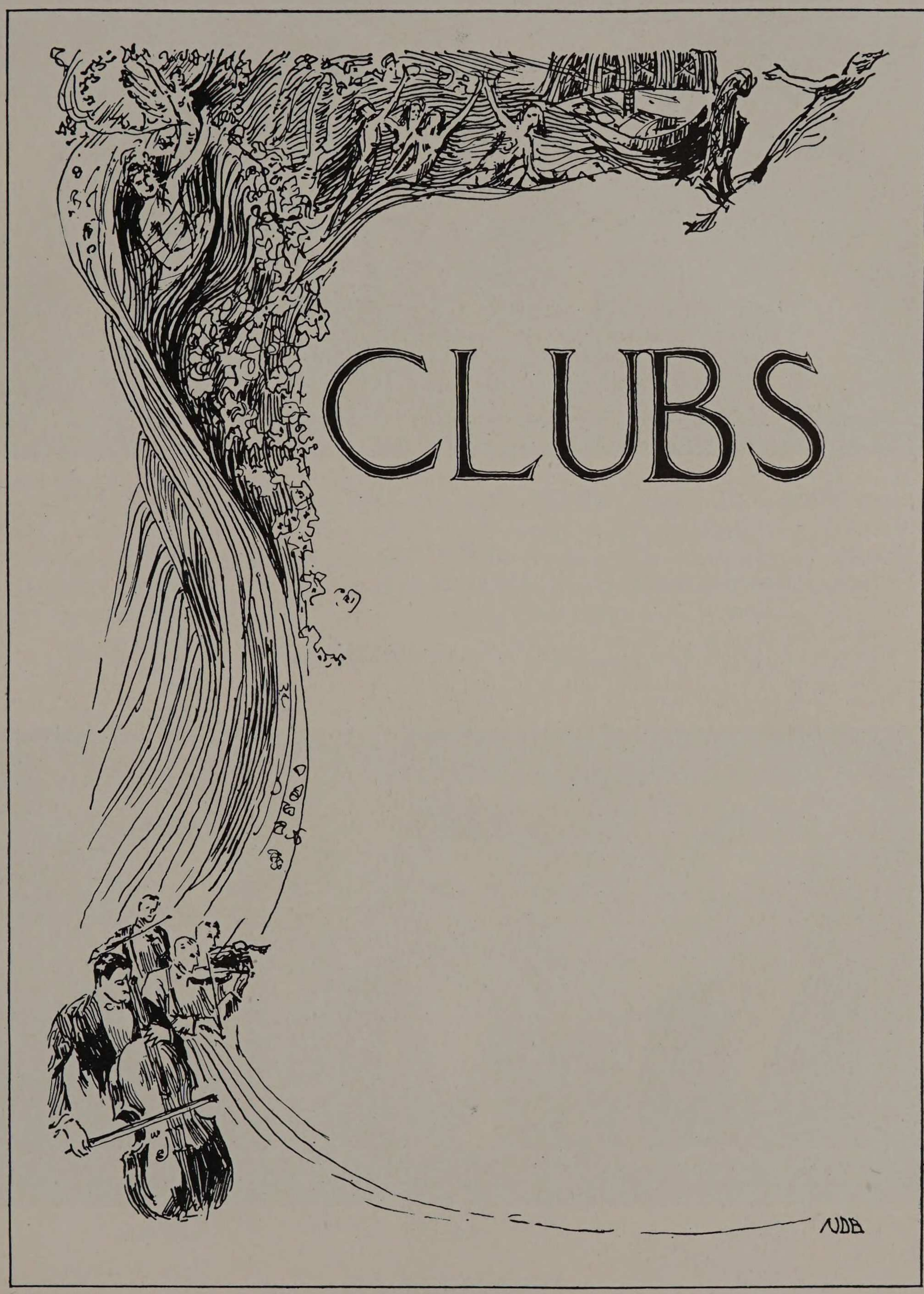
CLUBS
NDB

Armour Tech Musical Clubs

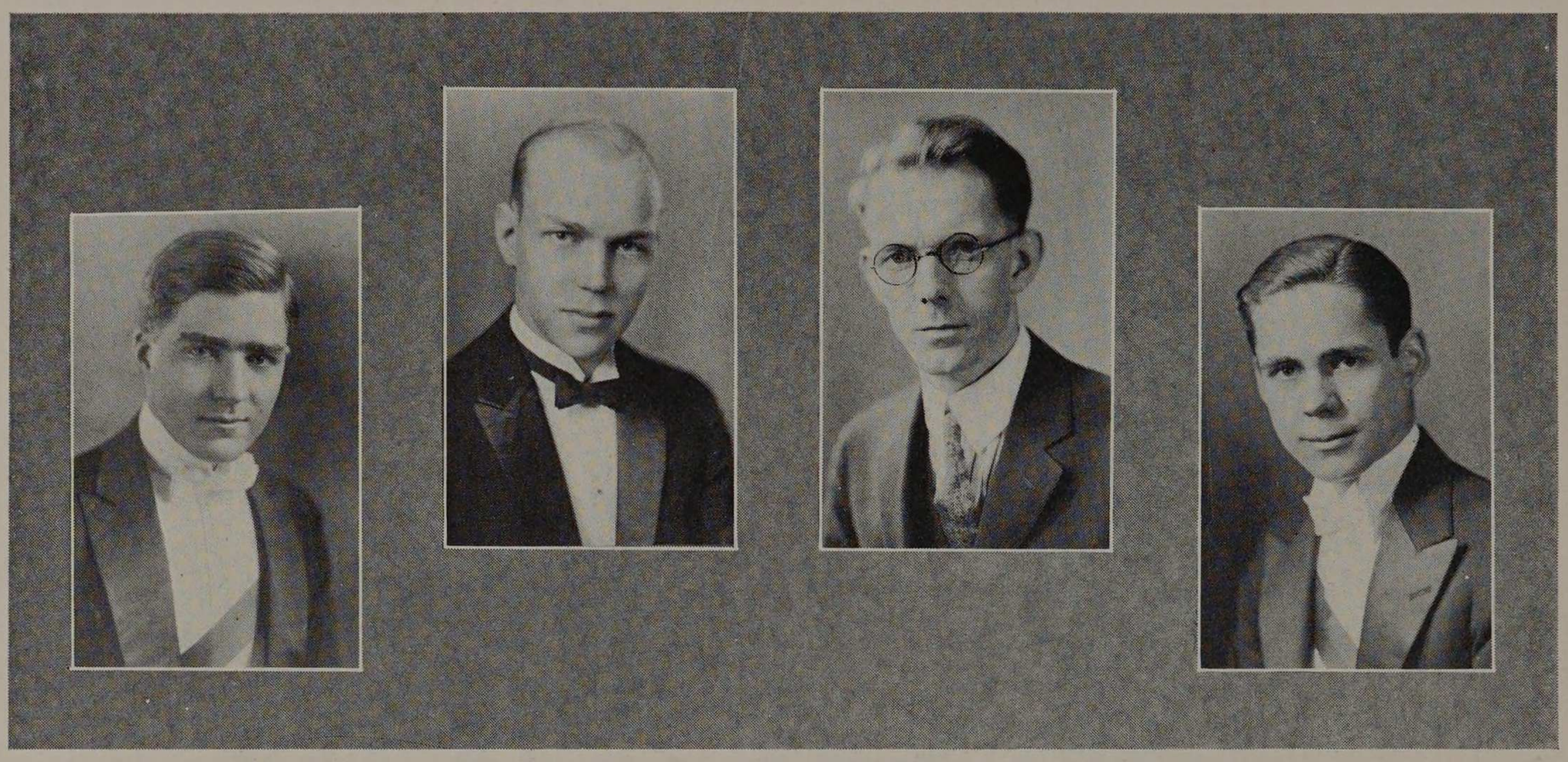

Hedges Andersen Prof. Phalen Davidson

Officers

PROFESSOR HAROLD R. PHALEN.....*Director*
ANDREW A. ANDERSEN.....*President*
EUGENE C. HEDGES.....*Secretary*
DONALD B. DAVIDSON.....*Manager*

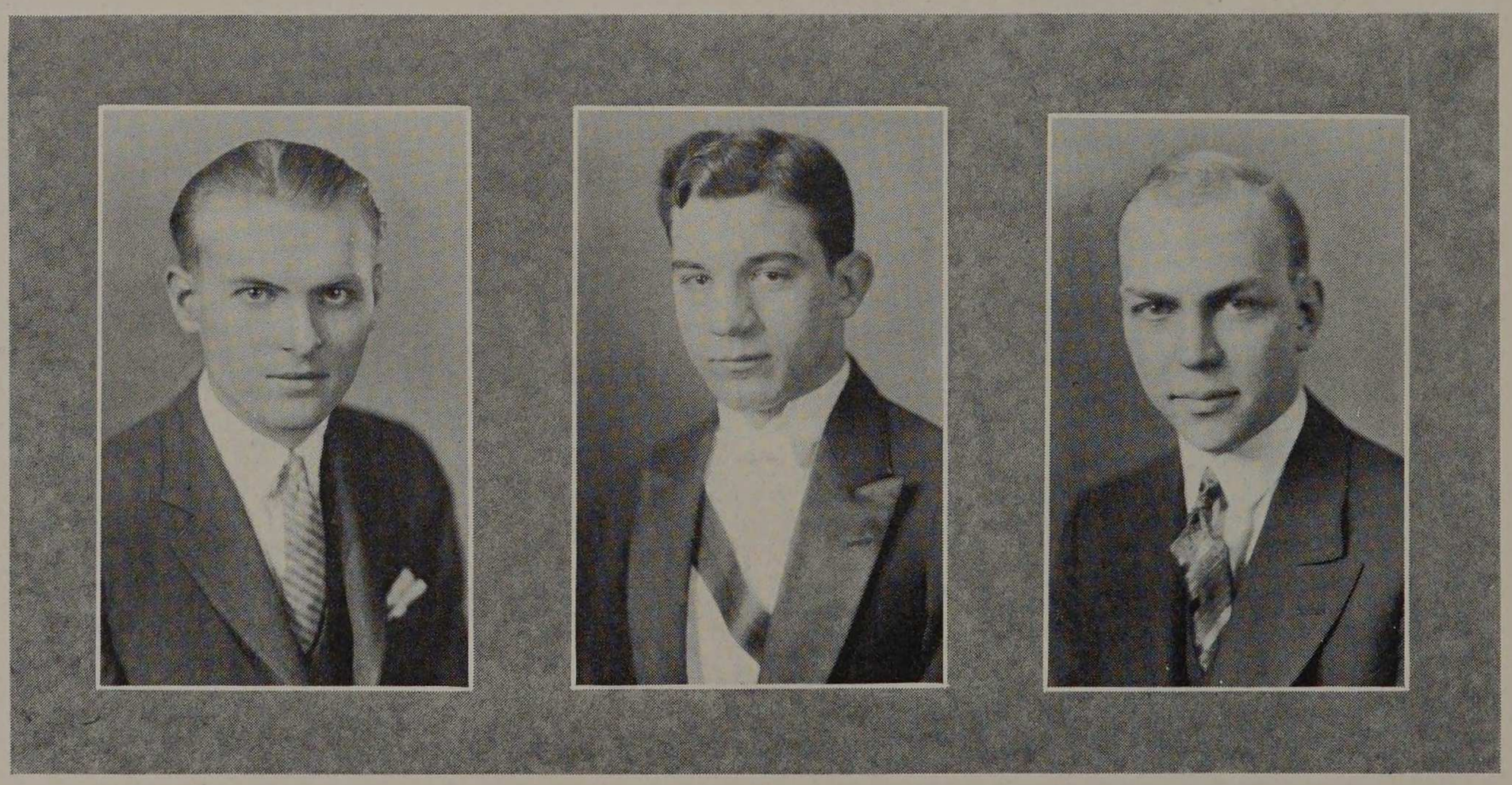

Tweedle Bacci Andersen

Student Conductors

ALEXANDER H. BACCI.....*Glee Club*
CHARLES E. TWEEDLE.....*Orchestra*
ANDREW A. ANDERSEN.....*Band*

Armour Tech Musical Clubs

The present Musical Clubs, whose histories date back to the college year 1921-1922, are now well established organizations at the Armour Institute of Technology. Due credit is to be given the Armour Tech Athletic Association and Student Union for the financial aid. Without this aid success would have been practically impossible. The untiring efforts of Professor Phalen as Director of the Clubs coupled with the enthusiasm of the members, have served to create a new atmosphere at the Institute. The combined activity has seasoned the student body to a state where music is appreciated and its necessity realized.

Of the many Concerts given by the Clubs in and about Chicago, the two most important were the Inter-Collegiate Contest of Mid-Western College Glee Clubs and the Annual Home Concert. The other minor concerts have been an excellent preparation for those two major events. They have also served as a dignified and worthwhile advertising medium for the college. It requires constant care and tact to get the public to the stage where requests for concerts are received without being solicited, but the Armour Clubs have given several concerts within the last year upon requests. This fact bodes well for the future of music at Armour.

Some of the important engagements of the year are as follows:

Morgan Park M. E. Church
Given by the Orchestra and Glee Club.

Blue Island M. E. Church
Given by the Orchestra and Glee Club.

Cook County House of Correction
Given by the Band, Orchestra, and Glee Club.

Central Y. M. C. A.
Given by the Orchestra and Glee Club.

Central Y. W. C. A.
Given by the Orchestra and Glee Club.

Daily News Radio Broadcasting Station
Given by the Band.

Lyon and Healy Radio Broadcasting Station
Given by the Orchestra and Glee Club.

Glee Club

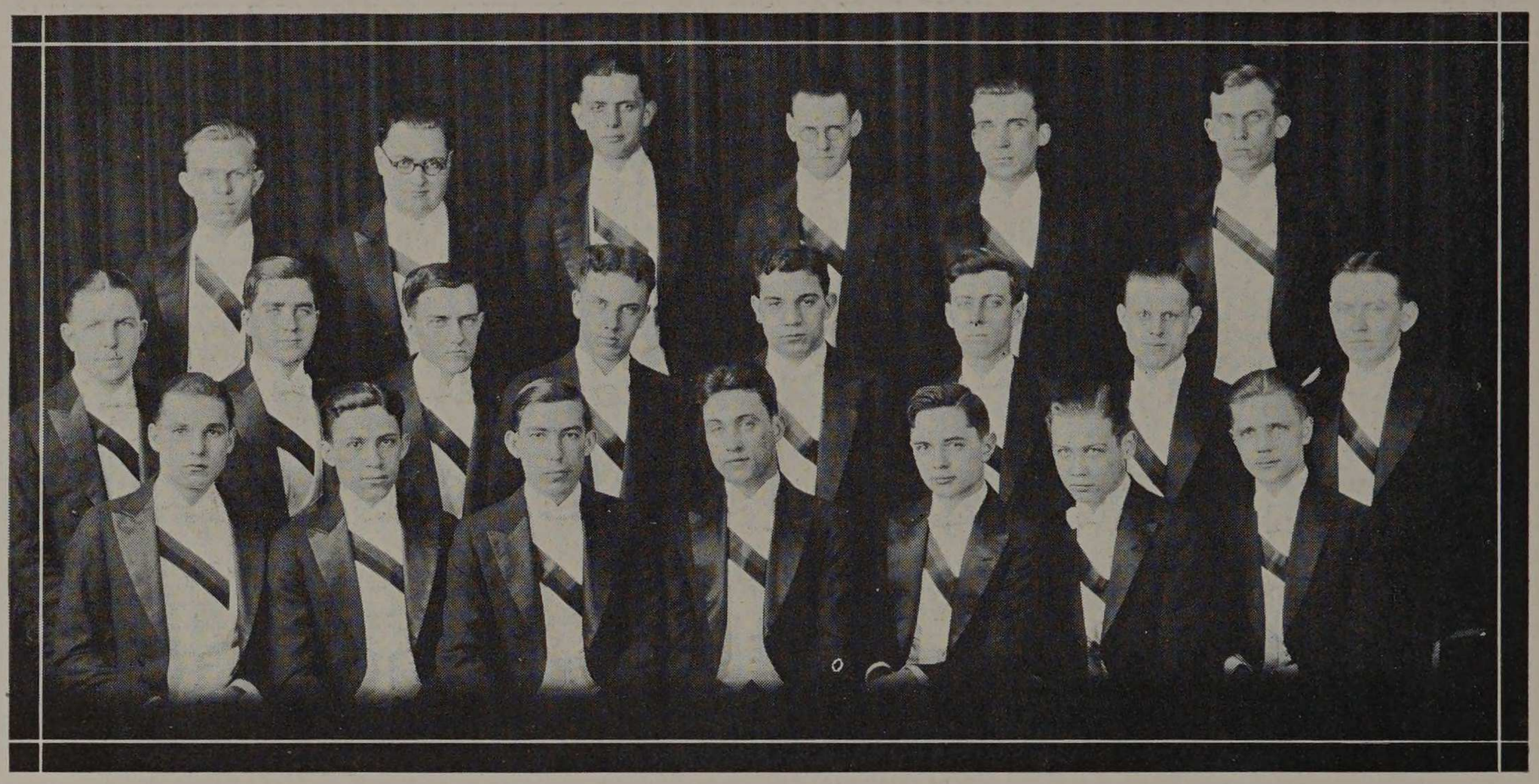

Rybicki, DeBourge, Tasker, Seeley, H. Zukowski, V. J. Zukowski
Briggs, Hedges, Lukey, Janssen, Bacci, Soderholm, Hotchkin, White
Brown, Taylor, Polk, Chiappe, Kenney, Coy, Ericsson

ALEXANDER H. BACCI.....*Student Conductor*

First Tenors
CAESAR F. CHIAPPE
MARK A. HOTCHKIN
MARSHALL T. POLK
BRUNO RYBICKI
VON D. TAYLOR
GORDON A. WHITE

Second Tenors
WILLIAM E. BRIGGS
ARTHUR H. EVERLY
EUGENE C. HEDGES
LYMAN J. LOWDEN
GERALD LUKEY
HENRY M. ZUKOWSKI

Piano
ALBERT H. WAEHNER
VENCESLAUS J. ZUKOWSKI

Baritones
CHARLES C. CRAIG
G. EARL DEBOURGE
LEROY J. ERICSSON
CLARENCE E. KENNEY
GEORGE KLEINERT, JR.
HOMER A. SEELEY
ALVIN C. SODERHOLM
NELLIS J. WAGNER

Basses
ALEXANDER H. BACCI
ROBERT N. BROWN
WILLIAM M. COY
DAVID G. GREENFIELD
EDWIN A. JANSSEN
JEROME W. TASKER
ALAN TULLY

Things began to move for the Armour Tech Glee Club when a little over two years ago the Inter-Collegiate Glee Club Association was organized and the Club became a member. Since that time three Inter-Collegiate Contests have been held. At these contests fourteen Midwest colleges have participated and at each one of these the Armour Tech Glee Club set high standards for the winners to overcome. At the present rate of progress the name of the Club will soon ring from coast to coast.

Band



Lauer, Hefner, Davidson, Wilson, Wolcott
Lund, Larson, Carlson, Goetz, Norrgard, Brown, Johnson, Frederick
Gustafson, Krieger, Goldstein, Nelson, Wallace, Andersen, Fleischer, Price, Horn, Cohen

ANDREW A. ANDERSEN.....*Student Conductor*

Cornets

JOSEPH FLEISCHER
JOHN J. KOEPER
WILLIAM M. HORN
KENT H. PARKER
CLARENCE V. PRICE

Clarinets

EUGENE C. BACOT
T. JOHN EVEN
CARL A. GUSTAFSON
HARRY L. KRIEGER

Trombones

WALTER L. BROWN
JOHN R. FREDERICK
CYRIL J. LAUER
EDWIN F. NORRGARD

Piccolo

LAURANCE E. WALLACE

Mellophones

OTTO R. BESCH
SIDNEY I. COHEN

Drums

CHARLES E. TWEEDLE
WILLARD T. WILSON

Saxophones

ERIC A. CARLSON
MAURUS T. GOLTZ
MAURICE GOLDSTEIN
DAVID E. A. LARSON
JOHN H. LUND

Bass Horn

FRANK A. HEFNER

Baritone

EDWIN F. JOHNSON

At the beginning of this year Andrew A. Andersen was made pilot of the Band. Andersen has played in both the Band and the Orchestra and so has had enough experience to do his job well. The Band has played at nearly all of the assemblies and has supplied color and "pep" to the baseball and basketball games and the athletic rallies and Circus Day. How fine it was to hear the Band playing the Armour Fight Song in Milwaukee when the basketball team played Marquette. The Band proved a boon to the frightened Freshmen on Circus Day.

Orchestra

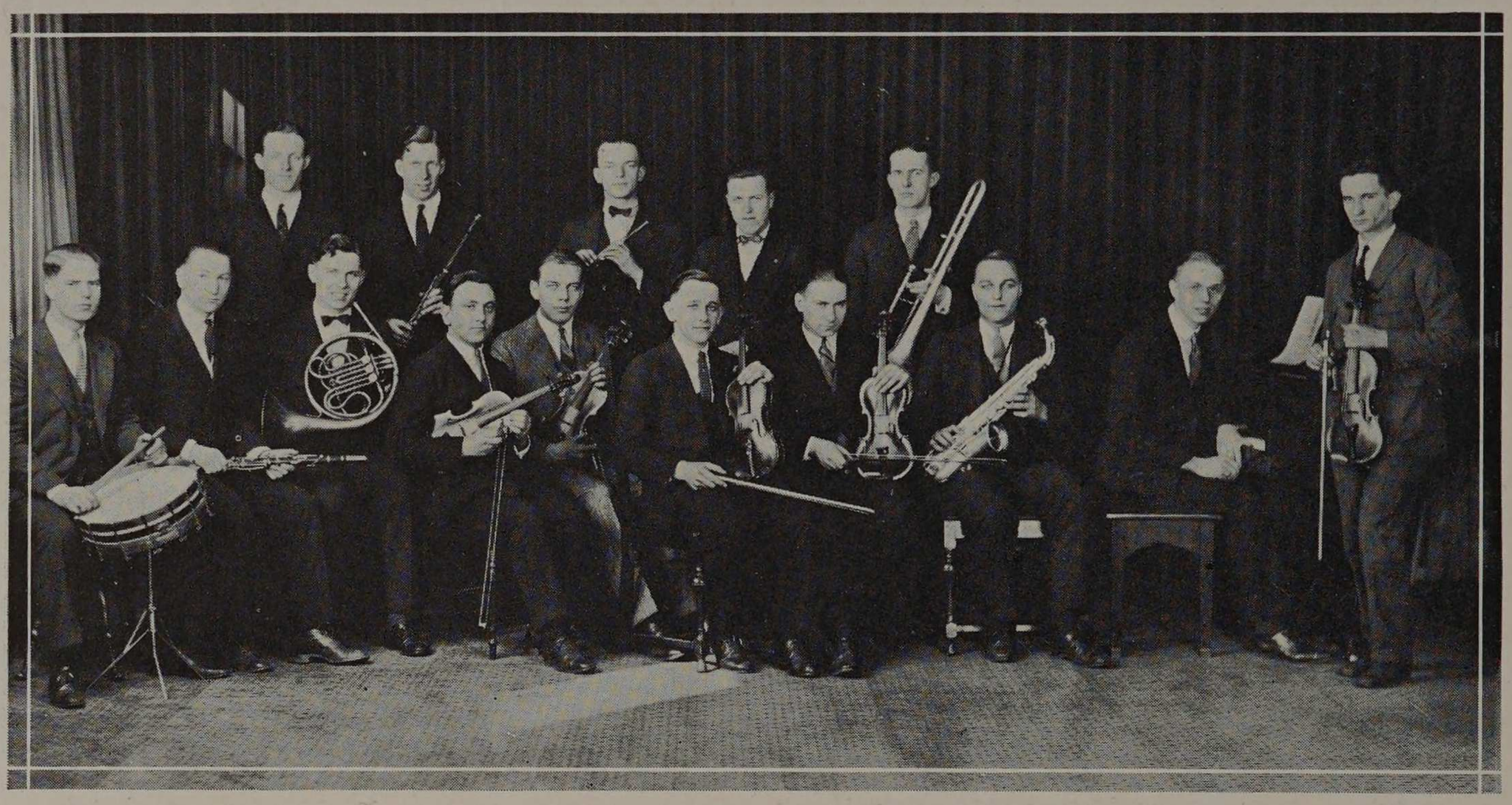

Chidester, Daniels, Wallace, Heino, Norrgard
Wilson, Miniberger, Bowman, Nudelman, Brown, Kotzan, Rezac, Lund, Waehner, Vevurka

CHARLES E. TWEEDLE.....*Student Conductor*

Violin
CHARLES E. TWEEDLE
HAROLD J. LUTH
KARL H. OTTE
CHARLES S. NUDELMAN
TRUMAN C. BUSS
ALBERT F. HEINO
WILLIAM E. VEVURKA
WALTER L. BROWN
GEORGE A. REZAC
JULIUS KOTZAN

Clarinets
RALPH F. ANDERSON
GEORGE V. MINIBERGER

Flutes
NORMAN A. DANIELS
LAURANCE E. WALLACE

Trombone
JOHN R. FREDERICK

Cornets
ANDREW A. ANDERSEN
PAUL C. PRICE
WILLIAM M. HORN

Drums
WILLARD T. WILSON

Piano
ALBERT H. WAEHNER
VENCESLAUS J. ZUKOWSKI

Saxophones
JOHN H. LUND
ROBERT H. CHIDESTER
MAURUS T. GOETZ

French Horn
J. HOWARD BOWMAN

During the past year the Orchestra has accompanied the Glee Club on most of its concerts. In this manner better programs could be furnished and also the variety desired by the audience. Not only did the orchestra play at these times but also at several assemblies. The usual selections were of a classical nature but upon one occasion selections from a popular musical comedy were rendered and nearly "brought down the house."

UKELELE CLUB



Bishop, Sothen, Taylor, Chun, Tweedle, Desmond, Larson

Ukeleles
CLIVE A. BISHOP
E. STANLEY LARSON
WILLIAM H. SOTHEN
GEORGE J. TAYLOR

Piano
WILLIAM F. DESMOND

Banjo
HERBERT H. CHUN

Violin
CHARLES E. TWEEDLE

Last March a group of Senior Electricals got together for the purpose of giving the Annual Home Concert audience a treat. As all but three of the men played a ukelele or a banjo, the club was named the "Ukelele Club." Although the entire squad passes from the Institute on graduation day it is possible that they may have instilled in their hearers a desire to carry on the work. Why not? There was at one time a Mandolin Club.

N·O·B

Y. M. C. A.

Officers

Marshall B. Wood.....*President*
Grover O. Melby.....*Vice-President*
Walter L. Brown.....*Treasurer*
Albert Waehner.....*Corresponding Secretary*

Board of Management

Pres. H. M. Raymond
Dr. G. L. Scherger
Prof. Guy M. Wilcox
Prof. W. B. Amsbary
Prof. R. V. Perry
Prof. C. A. Tibbals
Prof. H. R. Phalen
Mr. G. S. Allison
Prof. J. F. Mangold
(*Faculty Advisor*)

Under the auspices of the Armour Branch of the Y. M. C. A., the Freshman Handshake was held in the Mission at the early part of the first semester. The speakers for the evening were Professor George L. Scherger, Professor Amsbary, and Mr. Hollister, the executive secretary of the Y. M. C. A. A result of this event was the increase of membership to sixty-five.

At one of the early meetings Professor Scherger gave an interesting talk on *"A Young Man's Outlook in Life"* and Professor Mangold outlined the *"Scope of the 'Y' Program."*

The benefits of a "Y" Membership are numerous. The Club-rooms furnish a delightful place for a book-weary student to lunch, smoke and relax in the clean recreation of music, games and association with fellow students. Such associations outside of the class-room have always been recognized as a distinct advantage and helps to form those lifelong friendships, which mean so much in later life.

Y. M. C. A.

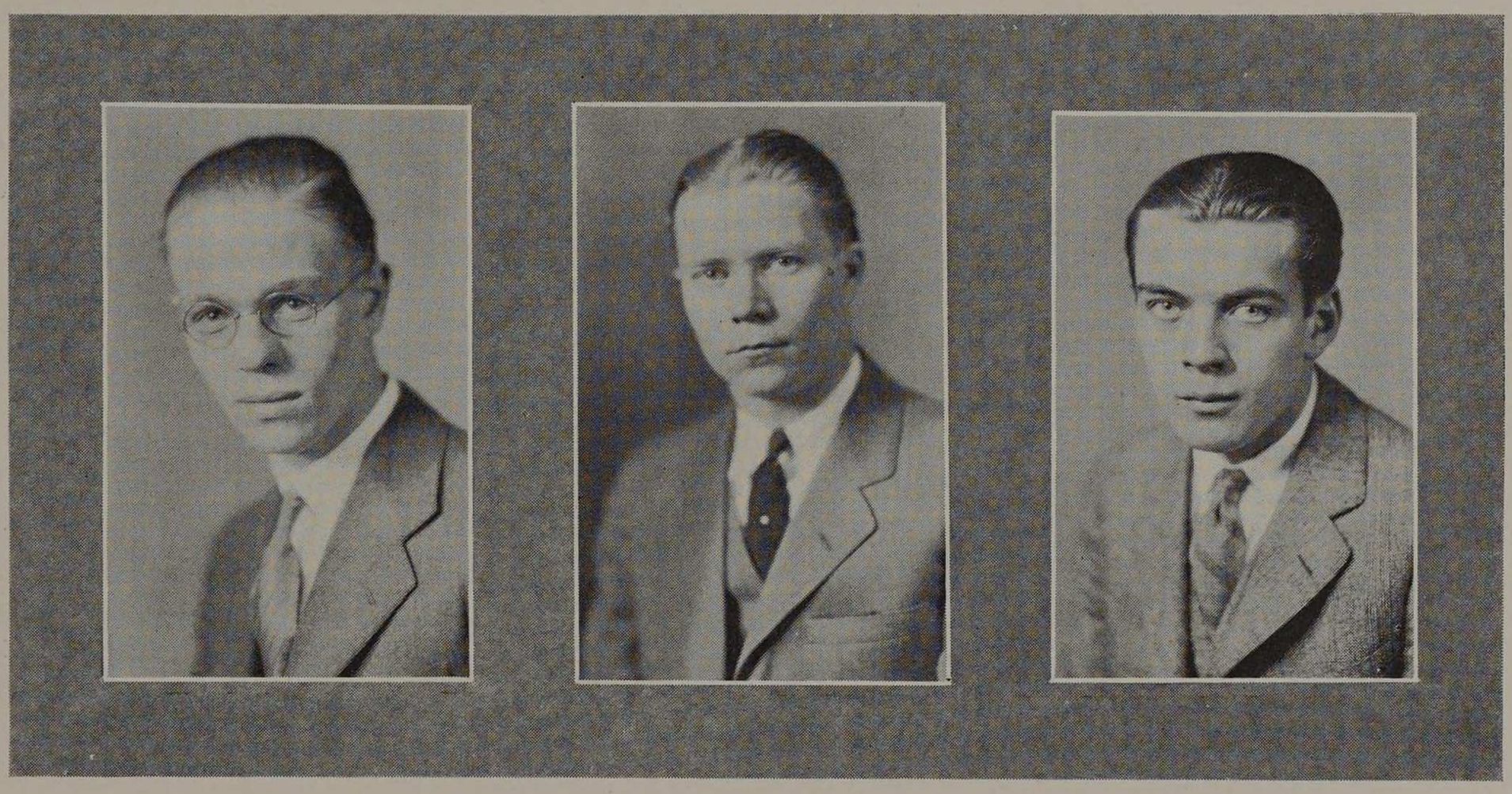

Waehner | Wood | Brown

Press Club

Officers

DOUGLAS R. STIEHL.....*President*
HAROLD C. MUELLER.....*Vice-President*
WILLIAM SCHOLZ.....*Secretary*
EDWARD H. MARHOEFER, JR.....*Treasurer*

Charter Members

MR. WALTER HENDRICKS
GEORGE D. ARACHOVITIS
EARL R. HUBBELL
HAROLD J. LUTH
EDWARD H. MARHOEFER, JR.
EDWIN M. MEYER
CHARLES NELSON
WILLIAM SOTHEN, JR.
DOUGLAS R. STIEHL
HARRY P. WHITEHILL

In order to meet the demand for trained men for the principal staff positions of the "Armour Engineer" and the "Cycle" the Press Club was formed. It was found that nearly all the material of these staffs was composed of Juniors and Seniors who had no experience to speak of, upon either of the publications, and that when the ropes were put in their hands they were at sea for some time. This created an inefficient situation which was only to be remedied by the aid of some sort of a training school for those men who were desirous of affiliating themselves with publication work. To this end "Sphinx" the Honorary Literary Fraternity, under the guidance of Mr. E. Orson Pierce, formed what was to be known as the "Press Club."

The Press Club is open to any student of the Armour Institute of Technology, who has finished one semester's work at the same. Such a student must make known his intention and desire to the club by written application. Upon this application, he is either accepted or rejected by the club voting as a body. The duties of the members consist largely in serving as assistants to the different staff members and upon the performance of these duties they may or may not be recommended for further work.

This organization has been functioning since the first of last December and seems to have gained a firm footing in the life of the Institute. Its perpetuation will mean better publications for the student body and they should give it their utmost support.

Press Club



Marhoefer, Parker, Bacot, Hansen, Payne, Mueller, O. Peterson, D. B. Davidson
Kuffel, Hyde, Hubbell, Whitehill, Stiehl, Arachovitis, Lamm, Urban, Doheny
J. A. Davidson, Anderson, Horn, Coy, Downes, Scholz, Brown

SUMMER CAMP

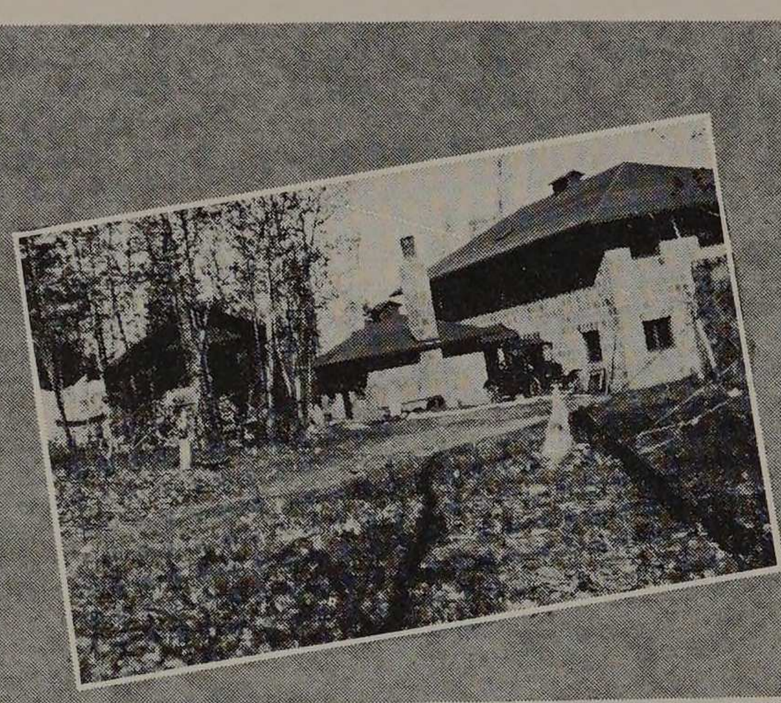

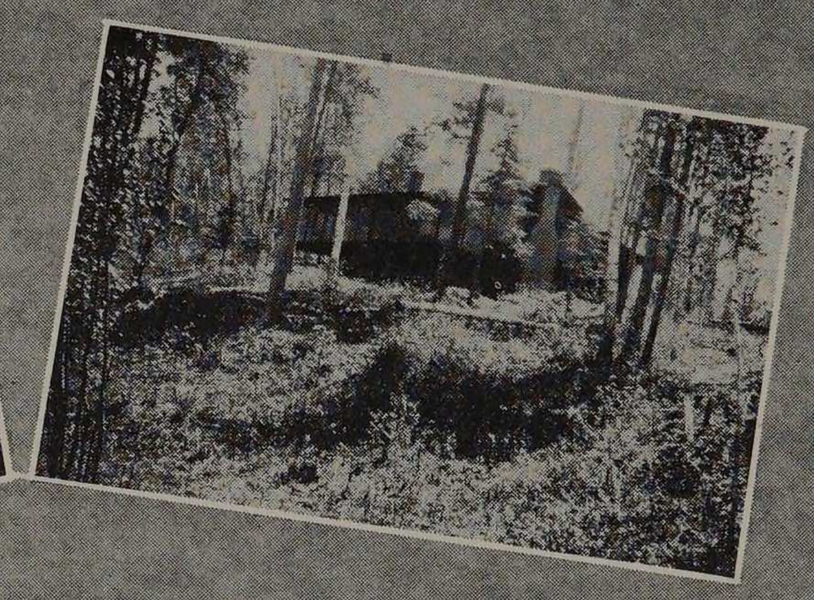

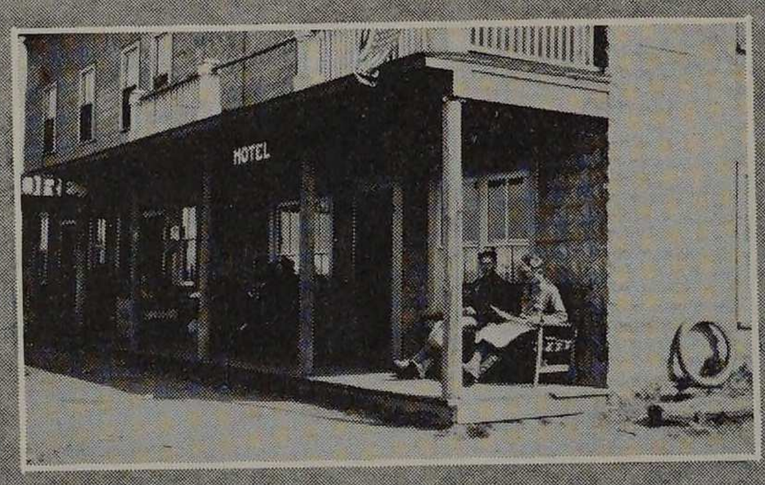





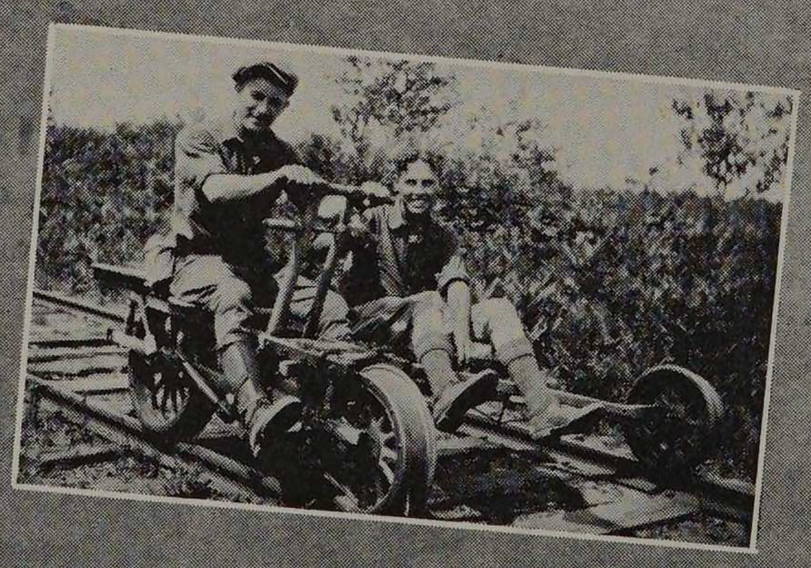

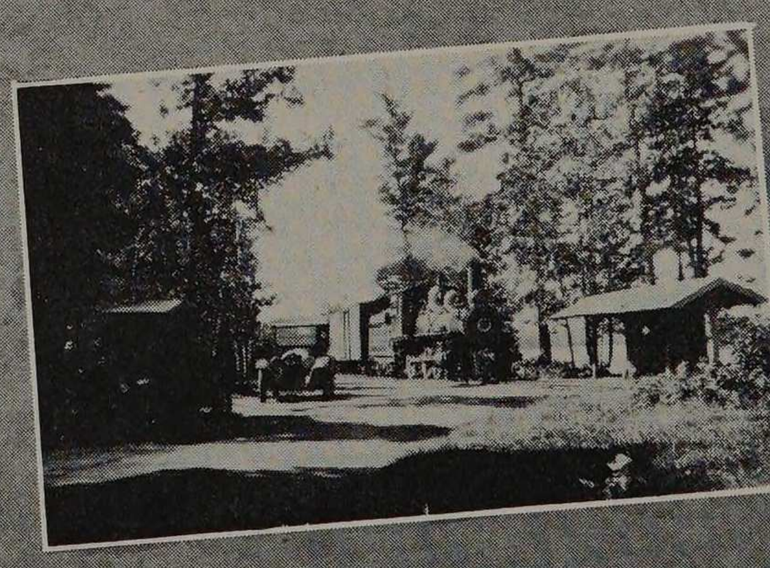

N·D·B·


SUMMER CAMP
KAUFMAN

SUMMER CAMP

Armour Tech Summer Surveying Camp Club

1924 Season

Officers

Charles W. Lang.....*President*
Robert C. Peacock.....*Vice-President*
Louis W. Chatroop, Jr.....*Treasurer*
Anthony F. Algiers.....*Secretary*

Members

Professor Melville B. Wells
Professor Roe L. Stevens
Anthony F. Algiers
Benjamin Z. Cailles
Francis J. Carlin
Frank Caruso
Walter T. Collins
Louis W. Chatroop, Jr.
Frank A. Danda
Earl DeBourge
Julius B. Eisenberg
Otto H. Gabbert
Paul A. Graf
James D. Green
John C. Harrower
C. L. Herrick
Leslie F. Johnson
Charles W. Lang
R. Leslie Lawson
Richard E. Ostland
Robert W. Packard
Robert C. Peacock
Ralph W. Peterson
Willard C. Rykert
Leonard K. Sairs
Saul Samuels
Dave Silverman
Alexander J. Slattala
George N. Sleight
George F. Uebele
Harry C. Ure
Norman Usler
Victorio Verano
Henry M. Zukowski
Venceslaus J. Zukowski
John R. Zwiers

The adventures of the Freshmen "Civils" on their way to camp started off with a bang just as soon as they were tucked into the chartered coach at the Union Station. For some reason or other, or no reason at all, Cailles and the porter lunged into a heated argument and it was only with much effort that the two could be induced to quiet down. This lad Cailles is such a pugilistic fellow.

Upon the arrival at New Lisbon, the party changed cars. Slowly it crept over the group that there was no longer that thunderous voice identified with a lad named Peterson. He was gone. Searching parties revealed his presence with three native maidens. His stay with these made his departure hasty and he sprained his ankle in the effort to continue on his way to camp.

At Minocqua, it was necessary to change cars again. After a prolonged wait a glimpse of the famous "Grass Line Special"—Charlie's Iron Horse, was caught. Later inquiries upon the subject of delays uncovered the fact that upon two or three occasions it was necessary to stop and cut the long grass so that the "Horse" might find its way along the rails. One ride was sufficient to satisfy the men who longed for a ride in the engines similar to Stephenson's "Rocket."

When the party arrived at the State House "Station" Professors Wells and Stevens and Lawson constituted the reception committee. They had already been on the camp grounds for four days and had it in shape for the motley gang. From the "Station" they walked up to "Camp Armour" on Trout Lake, one of the largest lakes in northern Wisconsin.

Some of the city "slickers" were soon acquainted with camping life in more or less a rough manner. Among the tramps around the country to get the "Lay of the Land," they came upon an old Indian Battle Ground where they proceeded to have a battle of their own with the deadly mosquitos. The mosquito netting proved only a small obstacle to the mosquitos who evidently pushed the small members of the tribe thru and waited on the outside for the food to be brought to them.

By the second of June regular work started and the whys and wherefores of the level, chain, transit, plane table, sextants, and "What Not" soon became second nature. The idea of being a surveyor was at first overwhelming, but as time went by the leisure hours were spent in boating, swimming, fishing, hiking, horseshoes, dancing, and baseball. The eight hours spent in the field each day were lightened by the joy of being out in the air and happy.

On the eighth of June the camp was visited by Professors Wilcox, Palmer, Libby, Roesch, Krathwohl, Moreton, and Kennedy. Professor and Mrs. Phillips motored to camp and arrived on the same day. Professors Libby and Wilcox wished to demonstrate to Peacock and Johnson the art of tossing the horse's "iron slipper." It is sad to relate and quite a reflection upon the skill of the former, but they lost. Professor Tibbals and family, Marhoefer, and Lowe were also visitors in camp.

Dancing was an important part in the camp life and in the life of the Lake. The Armour Engineers helped crowd the dance floor of the Trout Lake Pavilion. Thru this medium some hearts were captivated and "business" very often took a camper to town.

The Armour Summer Camp Club won the Trout Lake Baseball Championship. The game with Sayner ended in a 12-4 victory for Armour, with Red Harrower pitching and Samuels as Captain. The second and more important game was played with the Red Arrow Camp. On the Red Arrow Team were men such as Rollie Williams, C. Meller, and Barnum, but in spite of that Samuels and Harrower gave Armour a 5-3 victory.

As the six weeks' vacation was drawing to a close, strange talk of trains, Chicago, and home became noticeable. But when that "Iron Horse" puffed and grunted away from the scenes, they all felt, "I wish it were eight weeks."

SUMMER CAMP





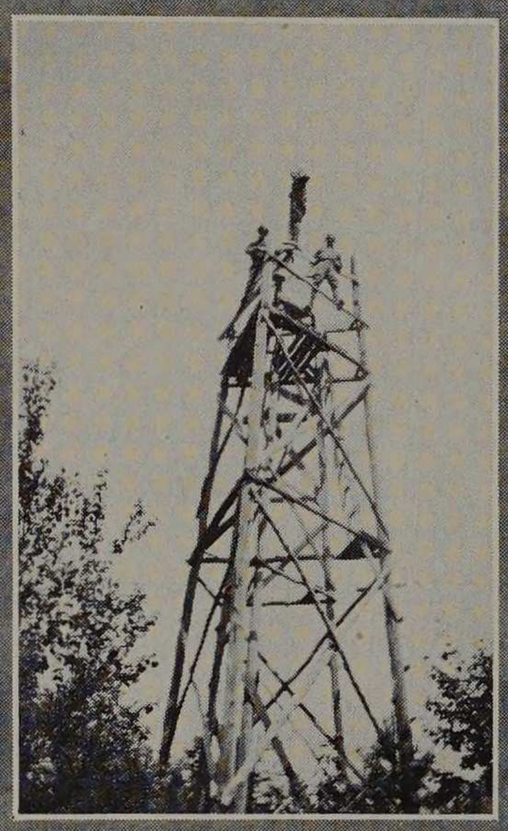





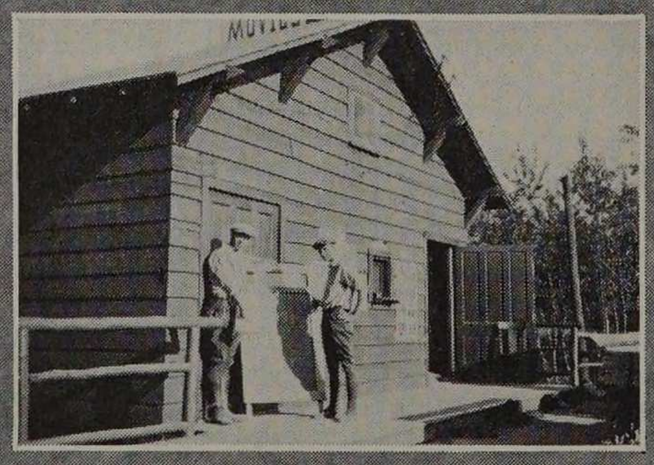



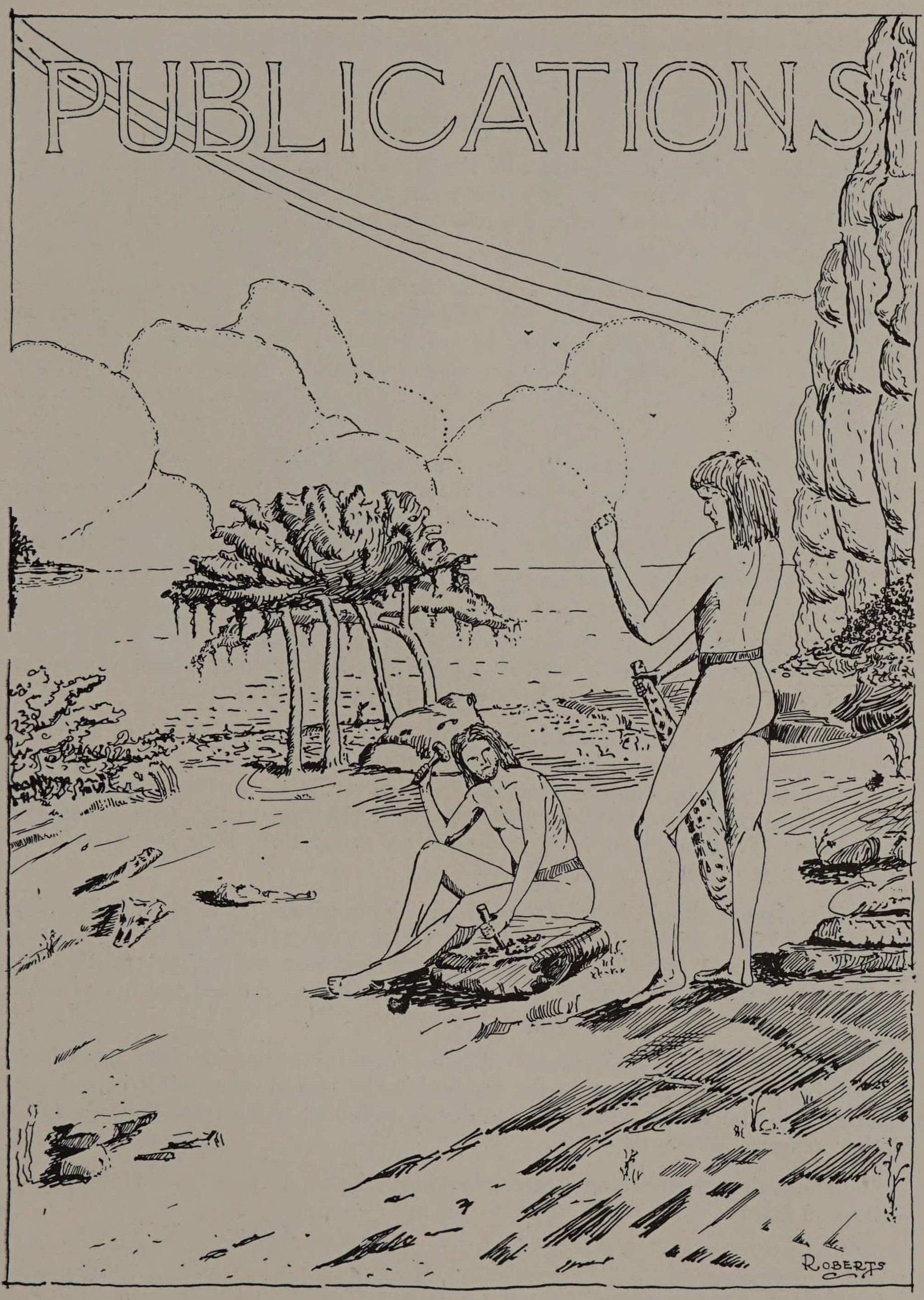

N·D·B

Editorial

In behalf of the Junior Class of the Armour Institute of Technology, we present the "1925 Cycle" to you for your approval. The Staff has spared nothing in their efforts to make it a source of pride and a joy of reflection for the Student Body and Faculty.

The prime idea in the minds of the Staff has been that the "Cycle" is the book of the Seniors. It is they who will cherish it in after years and refer to it often when they gather together to reminisce. It is they who will hold it sacred and keep it with their most precious belonging, because it shows their last footprints in this sphere of their universe. To this end, all the efforts were expended and the keynote has been "For the Seniors."

Personally, I should like to grasp the hand of every man who has helped me in my work. Work? Yes, but all in all, a pleasure because of those same people. First, my hand should go to the Staff, who have backed me to a man. They stand in no bright light and they receive little mention, but they are the body and backbone.

Second, to the Faculty and Student Body, I am deeply indebted. Dean Monin was ever ready to receive and counsel me. Professor Snow has made the first portion of the book what it is. He took his time and labors to procure the pictures and scenes of the Institute and its parts.

My third handclasp, should go to Mr. Mathisson of the Standard Engraving Company. To those who have never had such an association in the business world, they may be assured that they will never know anyone who is more helpful and ready to aid and supply time and exertion to the solution of our problems. To those who have had such an association, they know how my heart is in my hand.

The fourth should be given to Mr. Niehaus of the Severinghaus Printing Company. Mr. Niehaus is of that type which stops at nothing in the way of aid, comfort and friendly counsel. He followed our whims and fancies but still kept us under his wing so that we realized that *all* dreams are not possible but each one has some significance.

Mr. Bloom of the DeHaven Studio should receive the fifth handclasp. Upon his own suggestion that the fraternities be run in composites in order to beautify the book, we acted and are deeply indebted to him for that above all other reasons.

To all the others whom I remember in my heart, I extend the double handclasp of thanks.

DOUGLAS R. STIEHL.

The 1925 Cycle

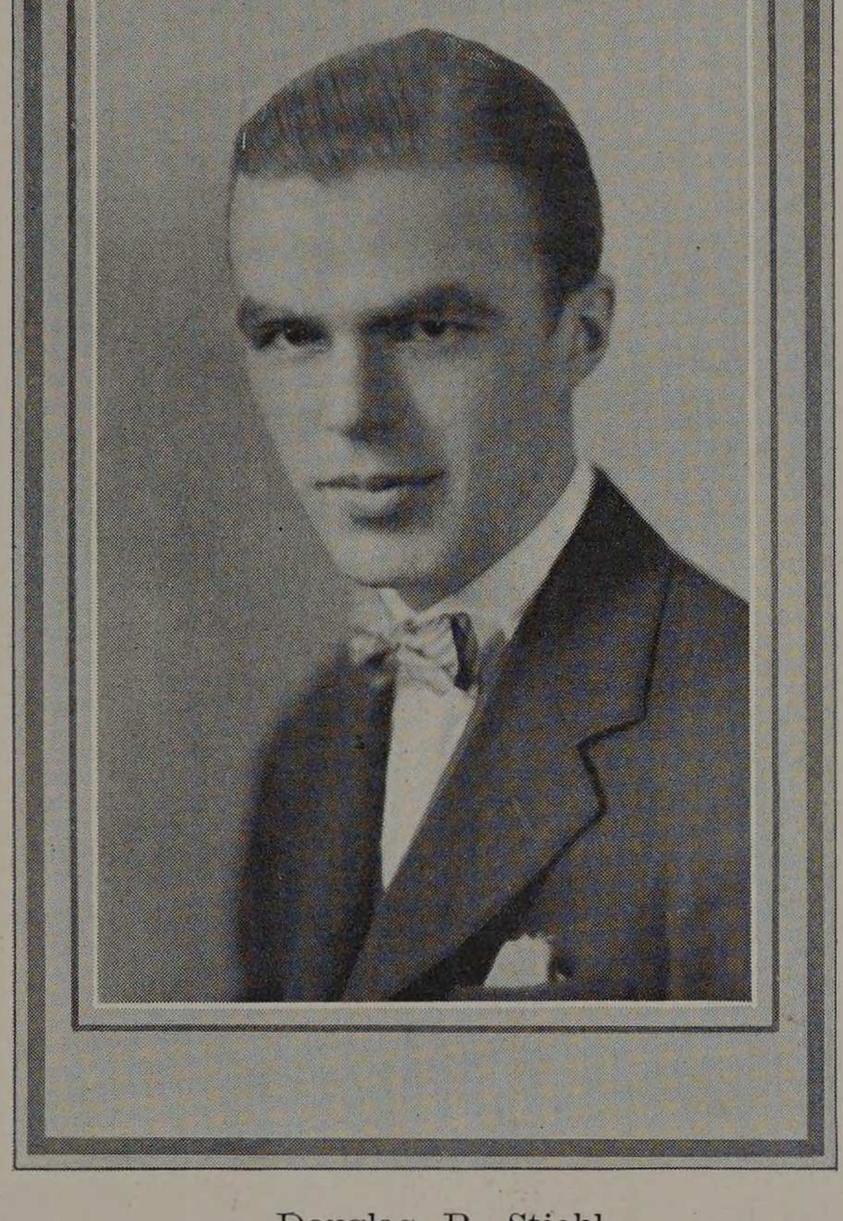

Douglas R. Stiehl



Edward H. Marhoefer, Jr.

Staff

DOUGLAS R. STIEHL.....*Editor-in-Chief*
EDWARD H. MARHOEFER, JR.....*Business Manager*

Department Heads

DONALD B. DAVIDSON.....*Associate Editor*
NORMAN D. BARFIELD.....*Art Editor*
CHARLES W. BARGER.....*Humor Editor*
NORMAN C. SANDERS.....*Organization Editor*
JAMES A. DAVIDSON.....*Fraternity Editor*
ALFRED J. DANZIGER.....*Athletic Editor*
HAROLD C. MUELLER.....*Photography Editor*
WILLIAM E. DOWNES.....*Assistant Business Manager*
OTTO S. PETERSON.....*Advertising Manager*

Class Representatives

H. WALTER REGENSBERGER.....*Senior Class*
MAURUS T. GOETZ.....*Sophomore Class*
MAURICE B. TRACY.....*Freshman Class*

N·D·B

PUBLICATIONS



Davidson



Barfield
Peterson



Downes



Sanders



Mueller





Danziger
Goetz

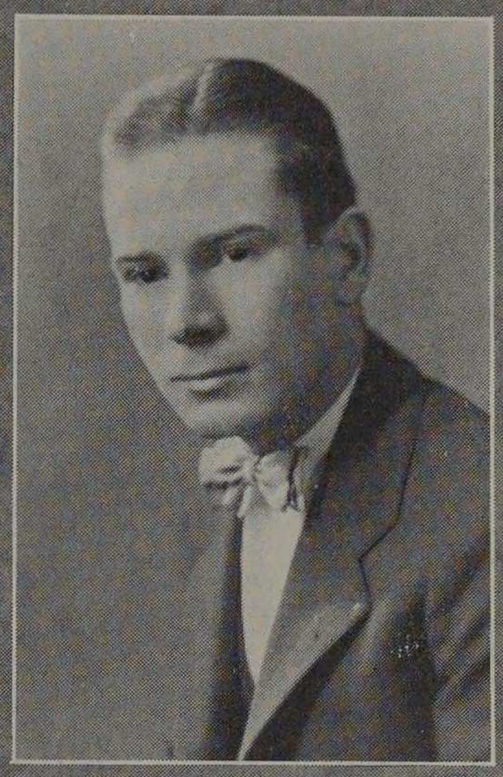

J. A. Davidson
Tracy



Barger
Regensberger

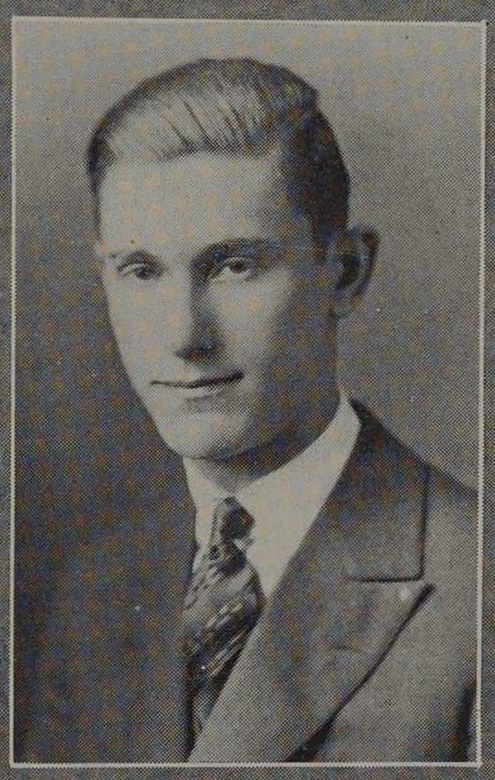





The Armour Engineer

Editorial

Nelson has been responsible for the care-free attitude of the editor these last few months.

George Arachovitis has exercised his talents in a variety of ways: writing articles in addition to securing ads.

The problems of *Circulation* have been ably handled by Rowley.

Articles have been under the jurisdiction of "Gene" Odenwaldt and "Stan" Larson. Gene in handling local prospects has visited practically every office building in the loop while trailing the prospect to his lair. Larson has been concerned with the correspondence on articles, and so bulky has his mail become, that he was engaged to three typists this last year.

Luth has handled a difficult position in a satisfactory manner, both to *The Armour Engineer* and to the organization as well.

Meyer has developed *Engineering News* from a section featuring abstracts to one containing genuine news on local engineering work.

Geiger, as a baseball man, needs no introduction. His experience on the diamond, together with a keen interest in all sports, has particularly qualified him to write *Athletics.*

The outward aspect of a periodical furnishes an index to its contents. Senescall, in designing the covers and handling the art work, has helped materially to make our readers' first glimpse a favorable one.

Schweitzer, altho burdened with many interests, including an all-consuming passion for the more serious features of radio, has been instrumental in securing material for the *Alumnus.*

Whenever the demand has arisen for photographic work, Perry has been at hand with his camera.

The more serious pages of the Armour Engineer have been lightened by refreshing touches of *Humor* contributed by Bishop.

We must acknowledge a very real indebtedness to Professor Peebles, not only for the excellent character of alumni news, but also for his inimitable sketches of student life.

To Dean Monin we must extend our heart-felt gratitude for the sympathetic interest, and sincere aid he has given us at all times.



Luth | Bishop | Perry

The Armour Engineer

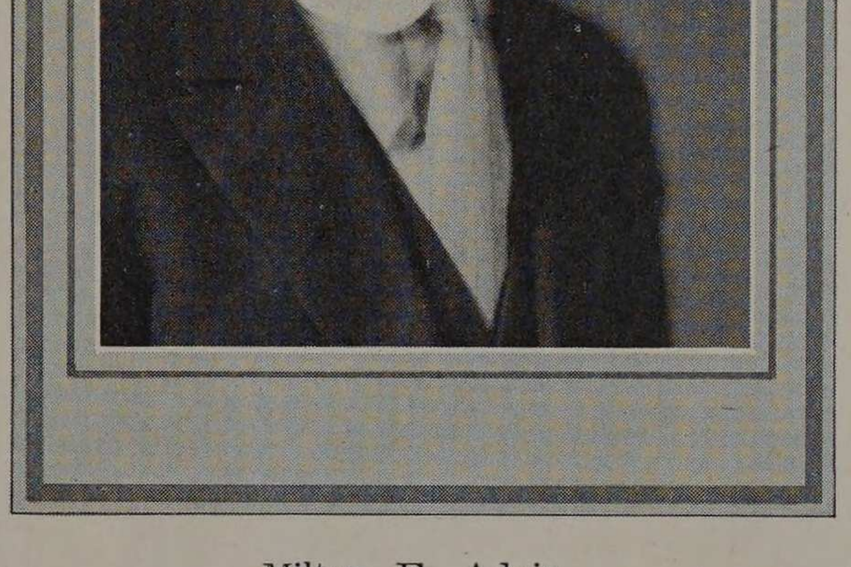

Milton F. Adair

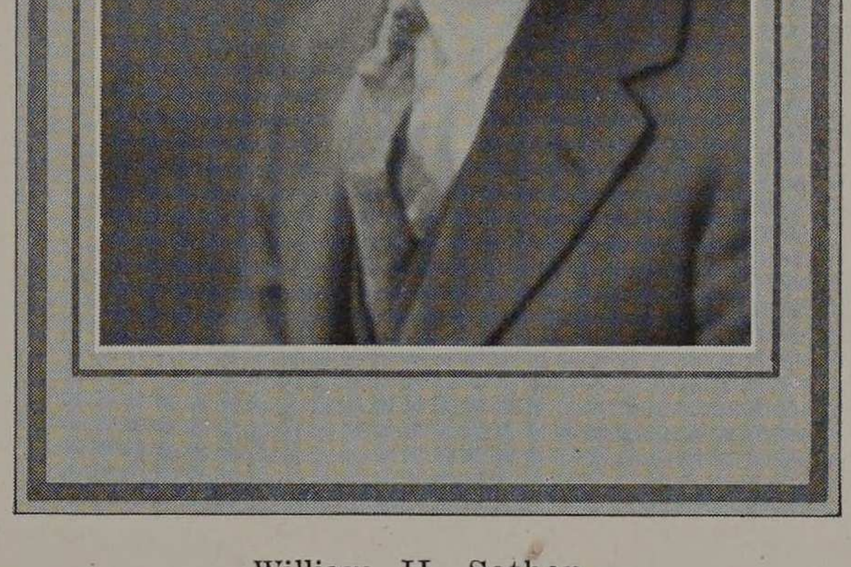

William H. Sothen

Vol. XVI

M. F. Adair.....*Editor*
W. H. Sothen.....*Business Manager*

The Staff

C. M. Nelson.....*Assistant Editor*
G. Arachovitis.....*Assistant Business Manager*
C. M. Rowley.....*Circulation Manager*
E. W. Odenwaldt.....*Articles Editor*
E. S. Larson.....*Articles Editor*
H. J. Luth.....*Organizations Editor*
E. M. Meyer.....*News Editor*
E. R. Geiger.....*Athletics Editor*
L. C. Senescall.....*Art Editor*
W. E. Schweitzer.....*Fraternity Representative*
J. S. Perry.....*Photography*
C. R. Bishop.....*Humor Editor*
Professor J. C. Peebles.....*Alumni Editor*
Dean L. C. Monin.....*Advisory Editor*

N·D·B

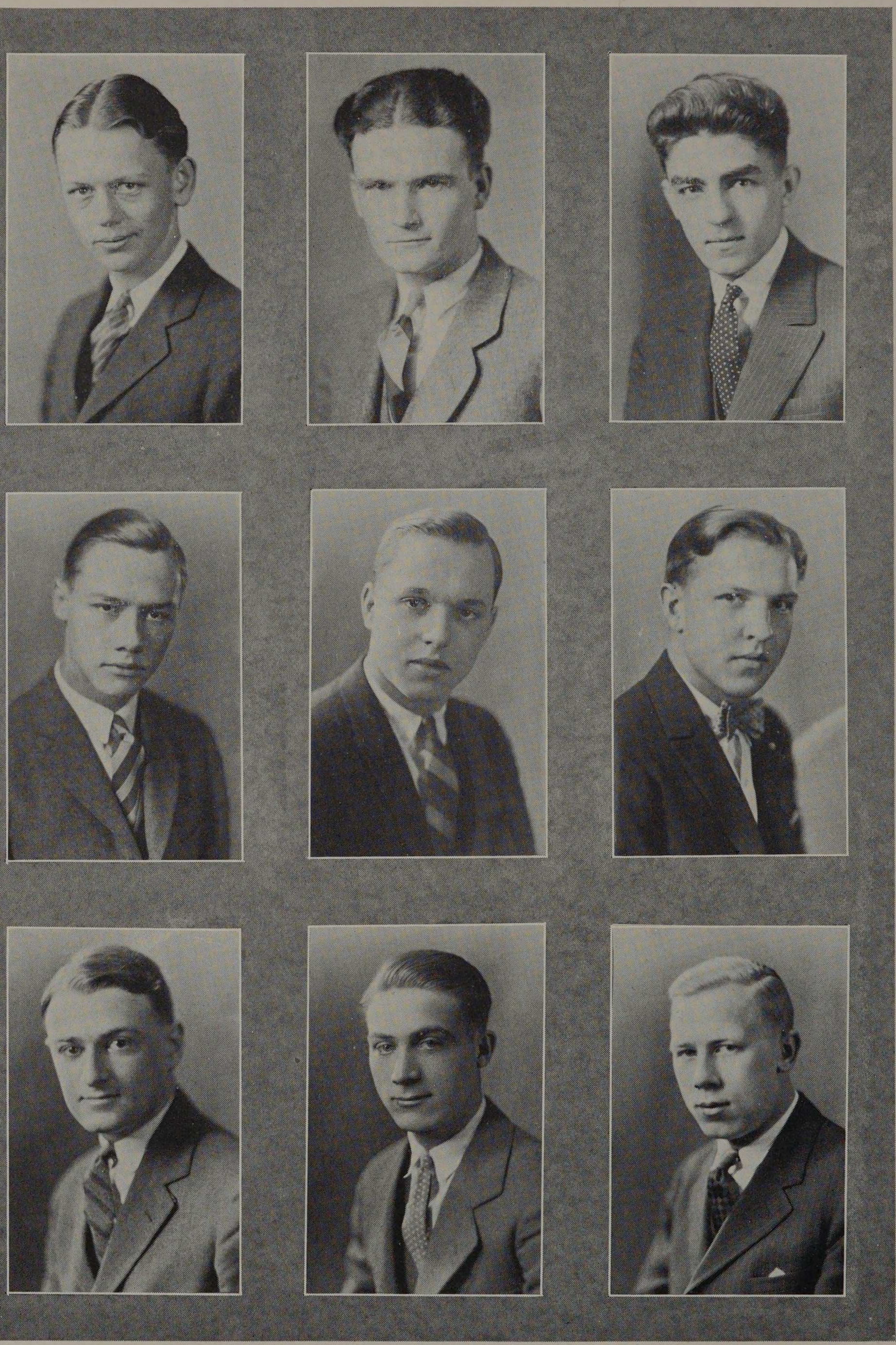

Nelson
Rowley
Meyer

Senescall
Odenwaldt
Geiger

Arachovitis
Larson
Schweitzer



FRATERNITIES

SOCIAL FRATERNITIES



"Those friends thou hast, and their adoption tried,
Grapple them to thy soul with hoops of steel."

—*Hamlet.*

N·D·B·1


Α
ΑΖΔΔΑΒΩΧΥΣΠΞΜΚΘΖΔΒ
ΓΕΗΙΛΝΟΡΤΦΨΑΑΓΑΕ
MDCCCL
ΦΣΚ
STELLIS AEQUUS DURANDO

Dreka, Phila.

Phi Kappa Sigma

Chapter Roll

Alpha—1850.....University of Pennsylvania, Philadelphia, Pennsylvania
Delta—1854....Washington and Jefferson College, Washington, Pennsylvania
Epsilon—1854.....Dickinson College, Carlisle, Pennsylvania
Zeta—1854.....Franklin-Marshall College, Lancaster, Pennsylvania
Eta—1854.....University of Virginia, University P. O., Virginia
Iota—1855.....Columbia University in the City of New York, New York
Mu—1858.....Tulane University, New Orleans, Louisiana
Rho—1892.....University of Illinois, Champaign, Illinois
Tau—1872.....Randolph-Macon College, Ashland, Virginia
Upsilon—1872.....Northwestern University, Evanston, Illinois
Phi—1873.....University of Richmond, Richmond, Virginia
Psi—1890.....Pennsylvania State College, State College, Pennsylvania
Alpha Alpha—1894.....Washington and Lee University, Lexington, Virginia
Alpha Gamma—1896..University of West Virginia, Morgantown, W. Virginia
Alpha Delta—1898.....University of Maine, Orono, Maine
Alpha Epsilon—1898.....Armour Institute of Technology, Chicago, Illinois
Alpha Zeta—1899.....University of Maryland, Baltimore, Maryland
Alpha Theta—1901.....University of Wisconsin, Madison, Wisconsin
Alpha Iota—1902.....Vanderbilt University, Nashville, Tennessee
Alpha Kappa—1903.....University of Alabama, Tuscaloosa, Alabama
Alpha Lambda—1903.....University of California, Berkeley, California
Alpha Mu—1903.....Massachusetts Institute of Technology, Boston, Mass.
Alpha Nu—1904.....Georgia School of Technology, Atlanta, Georgia
Alpha Xi—1905.....Purdue University, West Lafayette, Indiana
Alpha Omicron—1905.....University of Michigan, Ann Arbor, Michigan
Alpha Pi—1906.....University of Chicago, Chicago, Illinois
Alpha Rho—1911.....Cornell University, Ithaca, New York
Alpha Sigma—1915.....University of Minnesota, Minneapolis, Minnesota
Alpha Tau—1915.....Leland Stanford Jr. University, Stanford P. O., Calif.
Alpha Upsilon—1919.....University of Washington, Seattle, Washington
Alpha Phi—1920.....State University of Iowa, Iowa City, Iowa

N·D·B

Phi Kappa Sigma

Founded in 1850

Alpha Epsilon Chapter

Chartered in 1898

3420 Michigan Avenue

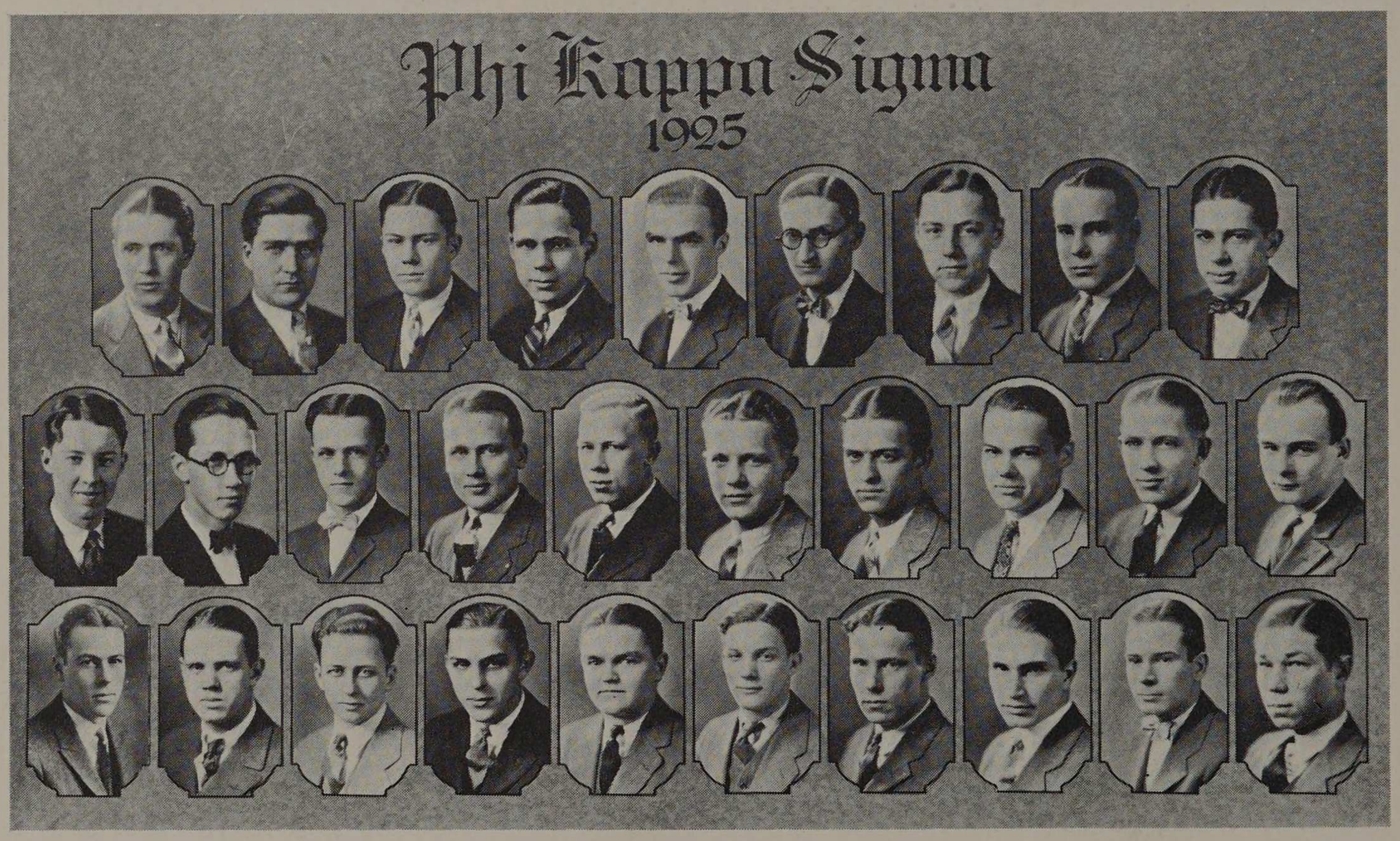

Scoville, Hedges, Baldwin, D. B. Davidson, Stiehl, Hyde, Macy, Fry, Brown
Craig, Barfield, Glover, Dean, Schweitzer, Hughes, Martens, Bowman, Allen, Hubbell
Whitehill, Brock, Cottington, Bockman, C. G. Miller, W. C. Miller, Busch, Roberts, J. A. Davidson, Britton

SOCIAL FRATERNITIES

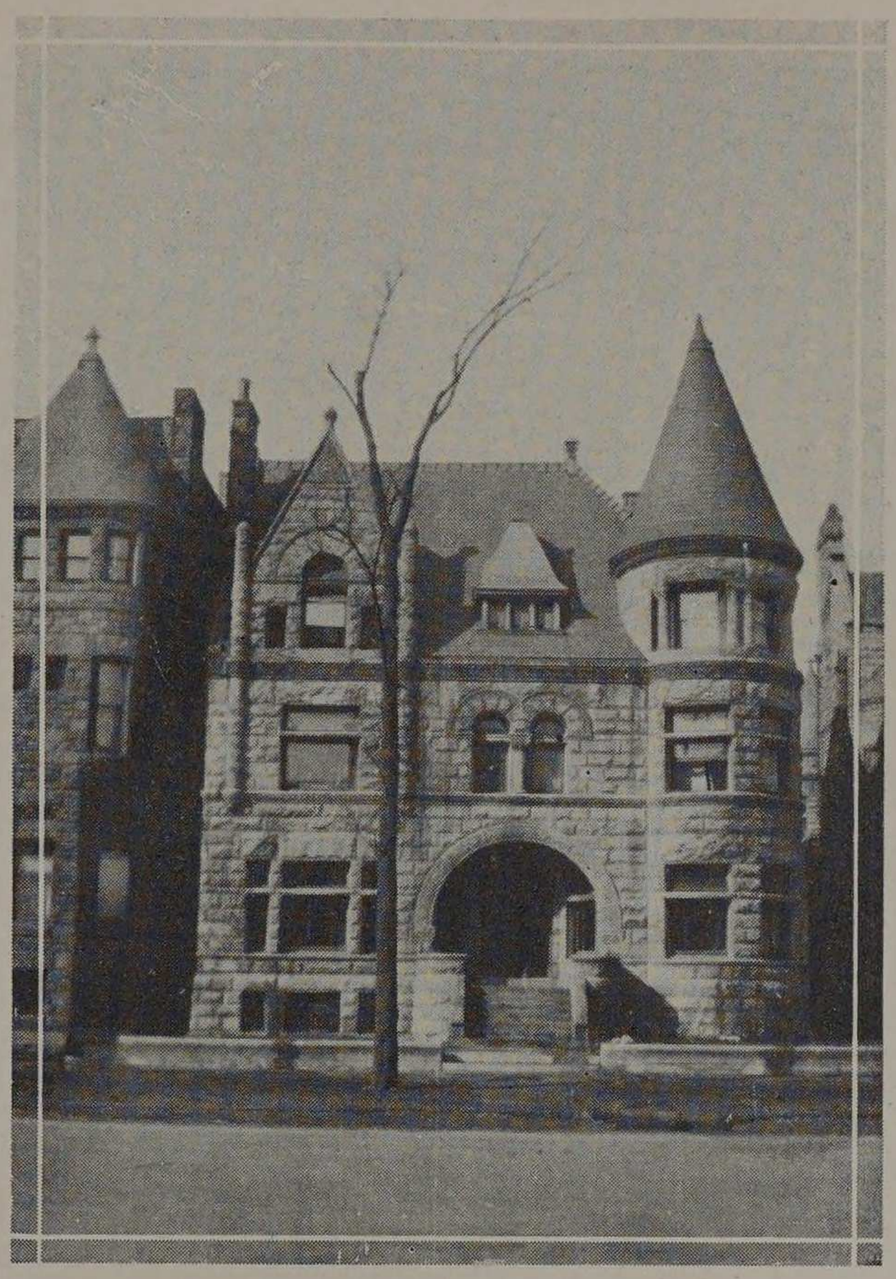

Faculty

JOHN JOSEPH SCHOMMER, Chicago, 1910
WALTER H. SEEGRIST, Purdue, 1913
WILLIAM J. O'CONNOR, Armour, 1920

Seniors

WILLIAM HALE BALDWIN
THEODORE BOCKMAN
JOSEPH NELSON GLOVER
CARL GUSTAVE MILLER
WILLIAM E. SCHWEITZER
HARRY PERRINE WHITEHILL

Juniors

NORMAN DOUGLAS BARFIELD
FLOYD EDWIN BROWN
EARL BUSCH
NASON COTTINGTON
DONALD BOYER DAVIDSON
JAMES A. DAVIDSON
WILLIAM ARMOUR DEAN, JR.
EUGENE CLARK HEDGES
EARL RAYMOND HUBBELL
CLINTON MARTENS-HUGHES
LEROY PETER MARTENS
W. PROCTOR ROBERTS
DAVID BRADFORD SCOVILLE
DOUGLAS ROSE STIEHL

Sophomores

ANDREW GALT BROCK
ROBERT DIXON FRY
DAYTON FREDRICK HYDE
WESLEY CHARLES MILLER

Freshmen

WILLIAM DAVID ALLEN
IRVING HENRY BOWMAN
LEE FRANCIS BRITTON
KENT LAWRENCE MACY
CHARLES CLARK CRAIG

SOCIAL FRATERNITIES

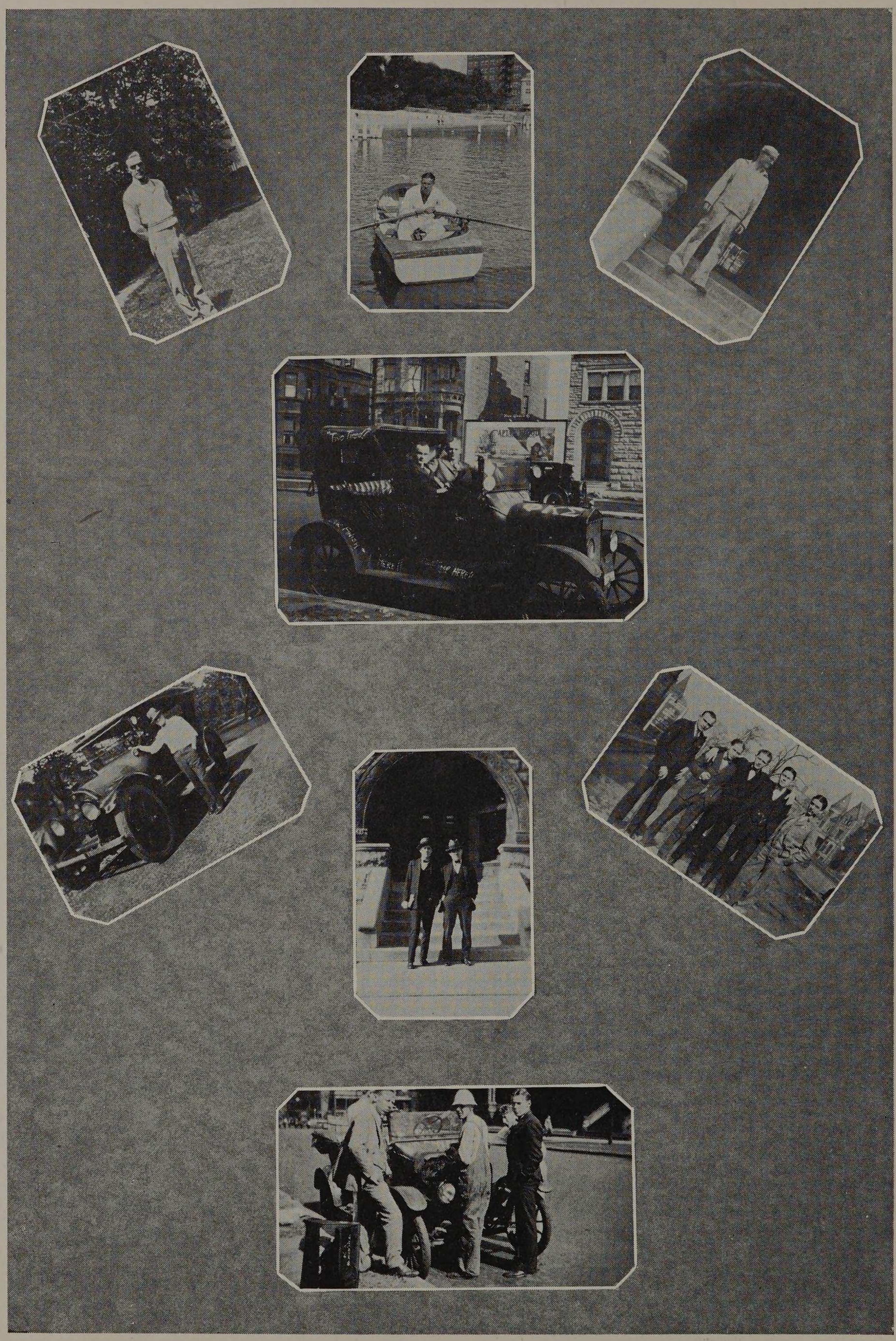

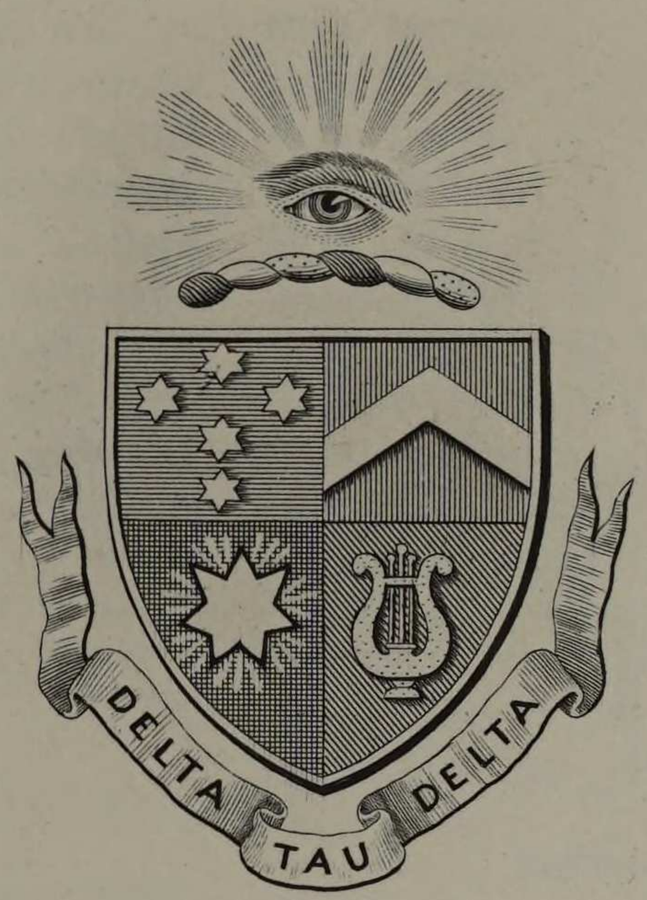

Copyrighted by
Frank F. Rogers
1908
E. A. WRIGHT COMPANY, PHILA.

Delta Tau Delta

Chapter Roll

NORTHERN DIVISION

Beta.....Ohio University
Delta.....University of Michigan
Epsilon.....Albion College
Zeta.....Western Reserve University
Kappa.....Hillsdale College
Mu.....Ohio Wesleyan University
Chi.....Kenyon College
Beta Alpha.....Indiana University
Beta Beta.....DePauw University
Beta Zeta.....Butler College
Beta Phi.....Ohio State University
Beta Psi.....Wabash College
Gamma Lambda.....Purdue University
Gamma Xi....University of Cincinnati
Gamma Upsilon.....Miami University

EASTERN DIVISION

Alpha.....Allegheny College
Gamma.....
Washington and Jefferson College
Nu.....Lafayette College
Rho....Stevens Institute of Technology
Tau.....Penn State College
Upsilon.Rensselaer Polytechnic Institute
Omega.....University of Pennsylvania
Beta Lambda.....Lehigh University
Beta Mu.....Tufts College
Beta Nu.....
Massachussetts Institute of Technology
Beta Omicron.....Cornell University
Beta Chi.....Brown University
Gamma Gamma.....Dartmouth College
Gamma Delta.West Virginia University
Gamma Epsilon....Columbia University
Gamma Zeta.....Wesleyan University
Gamma Nu.....University of Maine
Gamma Omicron...Syracuse University
Gamma Sigma..
.....University of Pittsburgh
Gamma Phi.....Amherst College
Delta Beta.....
.Carnegie Institute of Technology

SOUTHERN DIVISION

Lambda.....Vanderbilt University
Phi....Washington and Lee University
Beta Delta.....University of Georgia
Beta Epsilon.....Emory College
Beta Theta.....University of the South
Beta Iota.....University of Virginia
Beta Xi.....Tulane University
Gamma Eta.....
...George Washington University
Gamma Iota.....University of Texas
Gamma Psi.....
...Georgia School of Technology
Gamma Omega.....
...University of North Carolina
Delta Alpha....University of Oklahoma
Delta Delta....University of Tennessee
Delta Epsilon...University of Kentucky

WESTERN DIVISION

Omicron.....University of Iowa
Beta Gamma...University of Wisconsin
Beta Eta.....University of Minnesota
Beta Kappa.....University of Colorado
Beta Pi.....Northwestern University
Beta Rho.....
...Leland Stanford, Jr., University
Beta Tau.....University of Nebraska
Beta Upsilon.....University of Illinois
Beta Omega....University of California
Gamma Alpha....University of Chicago
Gamma Beta.....
..Armour Institute of Technology
Gamma Theta.....Baker University
Gamma Kappa..University of Missouri
Gamma Mu...University of Washington
Gamma Pi.....Iowa State College
Gamma Rho.....University of Oregon
Gamma Tau.....University of Kansas
Gamma Chi.....Kansas State College
Delta Gamma.....
.....University of South Dakota

N·D·B

SOCIAL FRATERNITIES

Delta Tau Delta

Founded in February, 1859

Chartered in 1901

Gamma Beta Chapter

Lakota Hotel

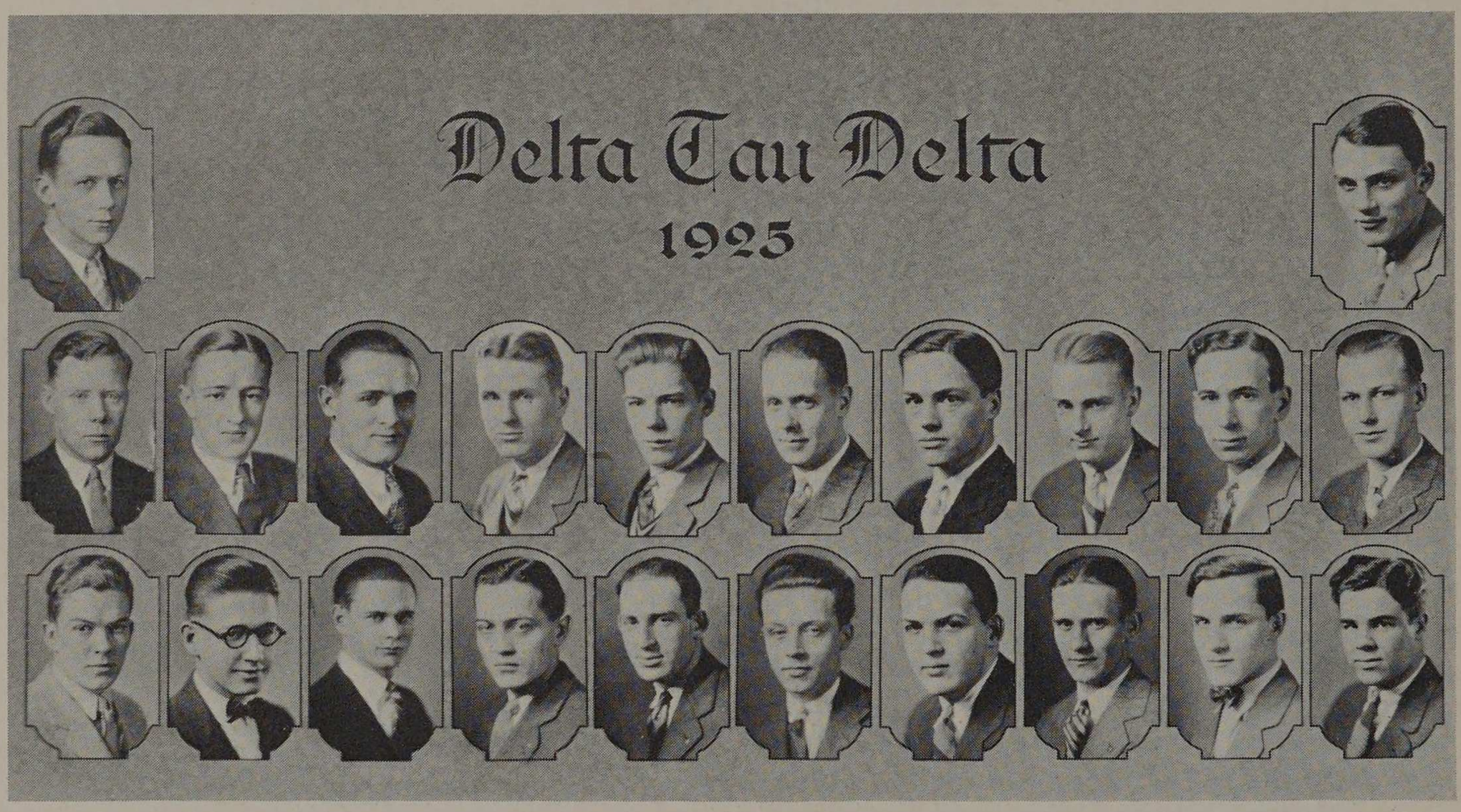

Fruin F. E. Davis
Millott, Shoemaker, Prebenson, Greenleaf, Tucker, Sargent, Gustafson, Peacock, Renier, Graf
Cumming, Castle, M. B. Davis, Crane, Danziger, Emerson, Nash, Berg, Lorenz, McLaren

SOCIAL FRATERNITIES

Faculty

ARTHUR HOWE CARPENTER, Ohio University, 1899

Seniors

JOHN S. GREENLEAF
EDGAR A. LYNCH
JOHN M. SHOEMAKER

Juniors

RALPH W. EMERSON
CHARLES W. LANG
RICHARD T. LORENZ, JR.
S. JOSEPH MCLAREN, JR.
HAROLD J. PREBENSON
EDMUND R. RENIER
WILBUR S. SARGENT
THOMAS J. SMITH, JR.

Sophomores

LESTER O. CASTLE
KENNETH E. CRANE
MANSELL F. DAVIS
ROBERT E. FRUIN
RICHARD G. OSGOOD
ROBERT C. PEACOCK

Pledges

HERBERT R. BERG
RALPH W. CUMMING
ALFRED J. DANZIGER
FRANK E. DAVIS
PAUL A. GRAF
CARL A. GUSTAFSON
JOHN R. NASH
ARTHUR T. MILLOT
GEORGE F. TUCKER

SOCIAL FRATERNITIES

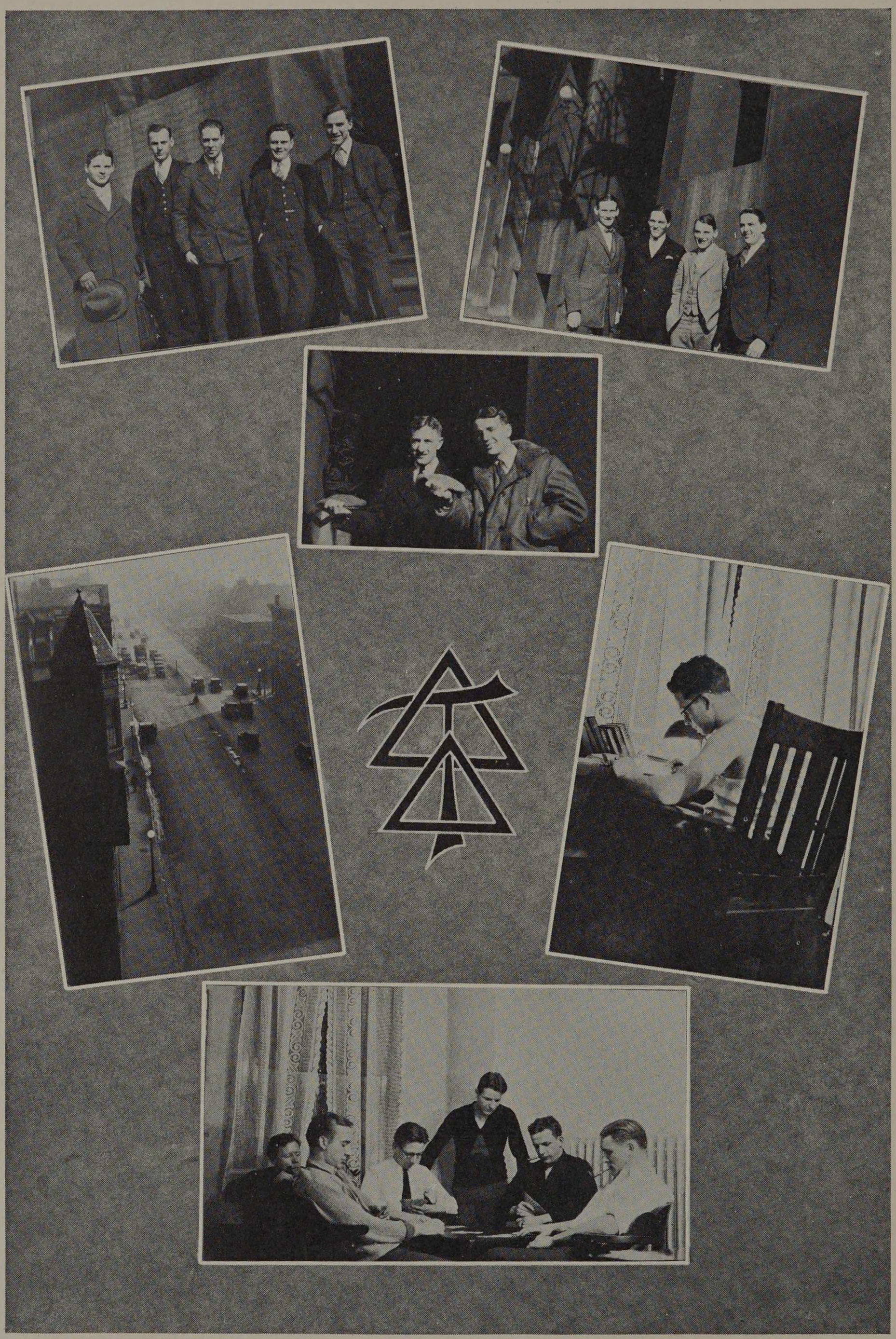

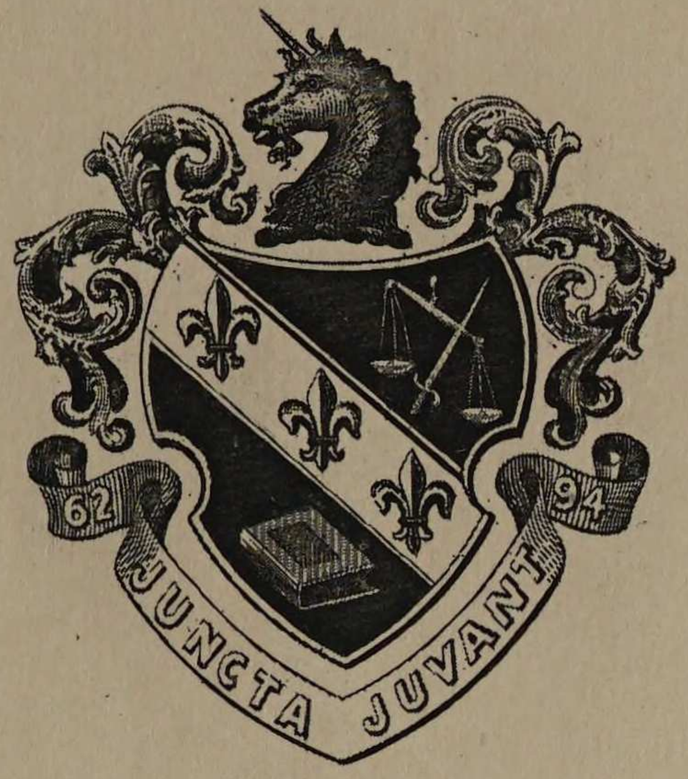

E.A. Wright, Phila.
3582

Theta Xi

Chapter Roll

Alpha.....Rensselaer Polytechnic Institute, Troy, N. Y.
Beta.....Sheffield Scientific School, Yale University, New Haven, Conn.
Gamma.....Stevens Institute of Technology, Hoboken, N. J.
Delta.....Massachusetts Institute of Technology, Boston, Mass.
Epsilon.....Columbia University, New York City
Zeta.....Cornell University, Ithaca, N. Y.
Eta.....Lehigh University, Bethlehem, Pa.
Theta.....Purdue University, Lafayette, Ind.
Iota.....Washington University, St. Louis, Mo.
Kappa.....Rose Polytechnic Institute, Terre Haute, Ind.
Lambda.....Pennsylvania State College, State College, Pa.
Mu.....Iowa State College, Ames, Iowa.
Nu.....University of California, Berkeley, Cal.
Xi.....State University of Iowa, Iowa City, Iowa.
Omicron.....University of Pennsylvania, Philadelphia, Pa.
Pi.....Carnegie Institute of Technology, Pittsburgh, Pa.
Rho.....University of Texas, Austin, Texas
Sigma.....University of Michigan, Ann Arbor, Mich.
Tau.....Leland Stanford Junior University, Stanford University, Cal.
Upsilon.....University of Washington, Seattle, Wash.
Phi.....University of Wisconsin, Madison, Wis.
Chi.....Ohio State University, Columbus, Ohio.
Psi.....University of Minnesota, Minneapolis, Minn.
Omega.....Washington State College, Pullman, Wash.
Alpha Alpha.....Louisiana State University, Baton Rouge, La.
Alpha Beta.....University of Illinois, Champaign, Ill.
Alpha Gamma.....Armour Institute of Technology, Chicago, Ill.

N·D·B

Theta Xi

Founded in 1864

Alpha Gamma Chapter

Chartered in 1922

3305 Michigan Avenue

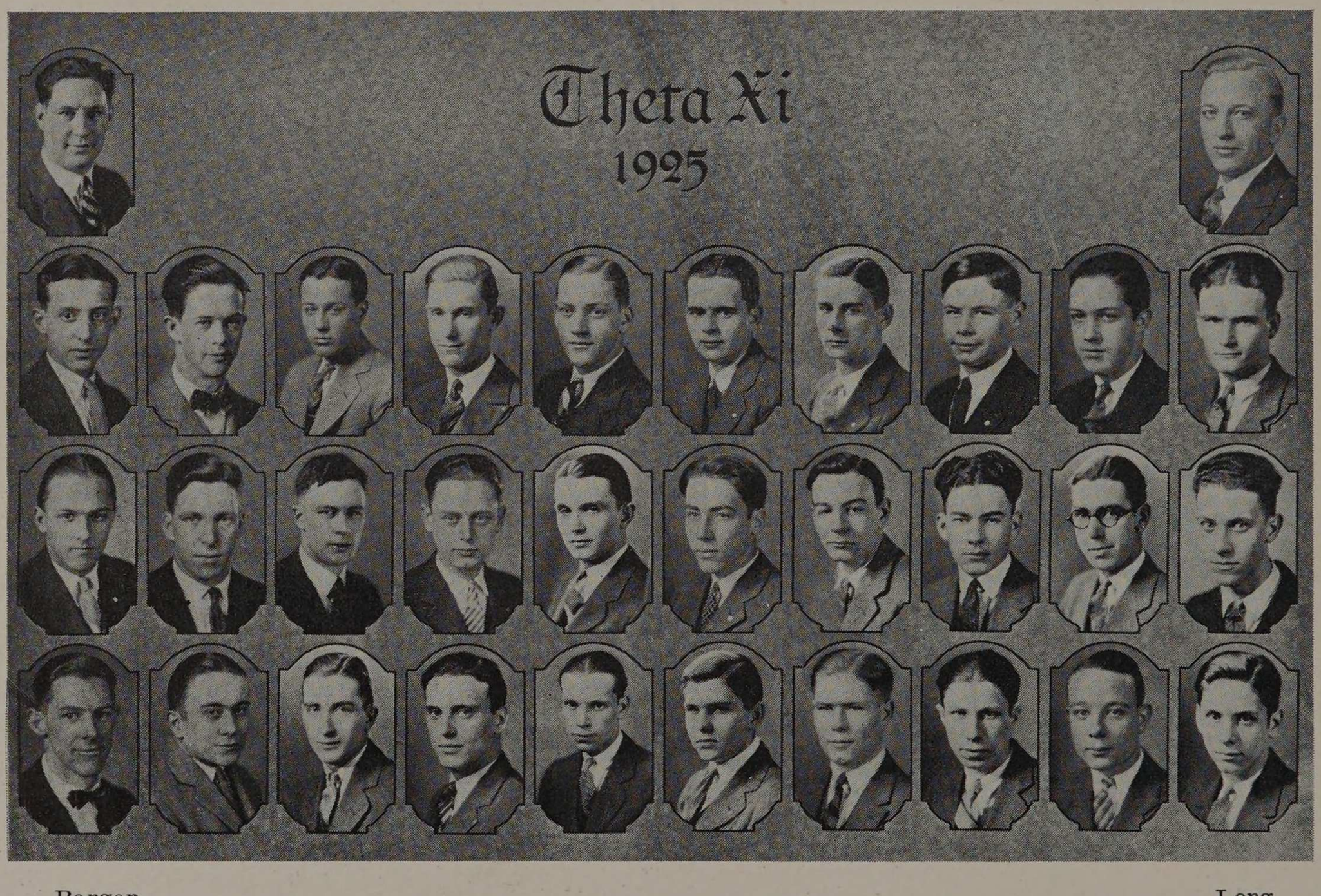

Barger Long

Kriebeck, Shaw, Eckardt, Regensberger, Higgins, Bayes, Henry, J. Patterson, Ogden, Senescall
Linder, Daniels, W. Patterson, Vandaveer, McCauley, Parker, Mullican, Smethells, Dunlap, Schirmer
Robinson, Hatch, Latta, Alber, Woodfield, Johnson, St. Clair, McCurry, Boston, Knickerbocker

SOCIAL FRATERNITIES

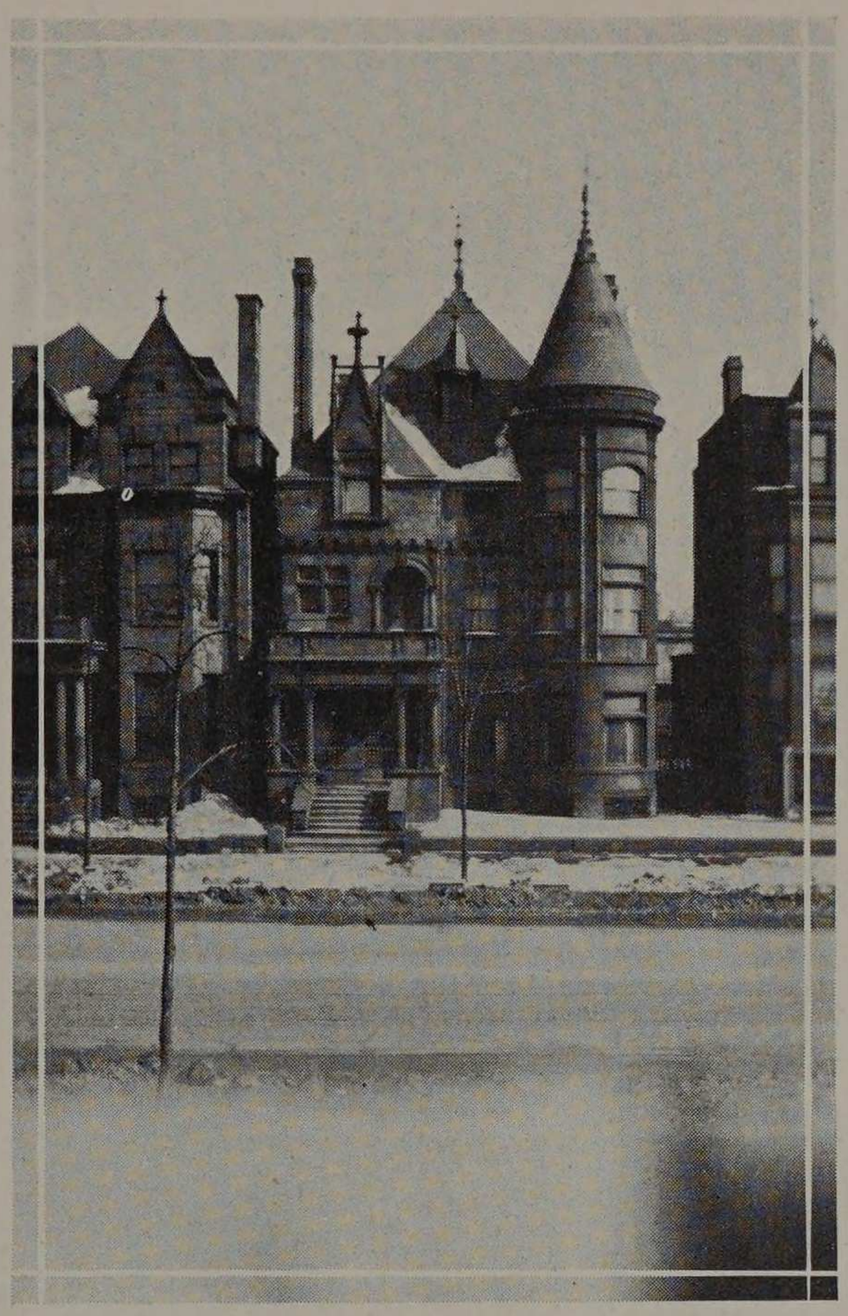

Faculty

ROBERT V. PERRY, Armour '97
CHARLES E. PAUL, M. I. T. '00
JOHN C. PENN, Armour '05
R. O. MATSON, Armour '23

Seniors

JAMES P. DUNLAP
LYNN M. LATTA
WILLIS J. MCCAULEY
WILLIAM J. PATTERSON
H. WALTER REGENSBURGER
LIONEL C. SENESCALL

Juniors

L. DEAN ALBER
CHARLES W. BARGER
HENRY M. HARRIS
EDWARD B. HATCH, JR.
NORMAN A. DANIELS
PAUL D. MCCURRY
OLIVER P. ROBINSON
GEORGE E. WOODFIELD, JR.

Sophomores

ROY F. ECKARDT
EARL B. KNICKERBOCKER
CHESTER LONG
CHARLES N. MULLICAN, JR.
C. TRUMAN ST. CLAIR
ROBERT W. SCHIRMER
GLENN O. VANDAVEER

Freshmen

EDWARD S. BOSTON
EDGAR J. S. HIGGINS
OSCAR E. LINDER
TOM OGDEN
W. MACDOWELL HORN
KENT H. PARKER
JOSEPH R. PATTERSON
CHARLES L. SHAW

Pledges

LOWELL W. BAYES
ARTHUR W. HENRY, JR.
DONALD J. HOUGEN
KARL E. KRIEBICH
JAMES J. ROSE
JOHN M. SMETHELLS
EARL G. JOHNSON

SOCIAL FRATERNITIES

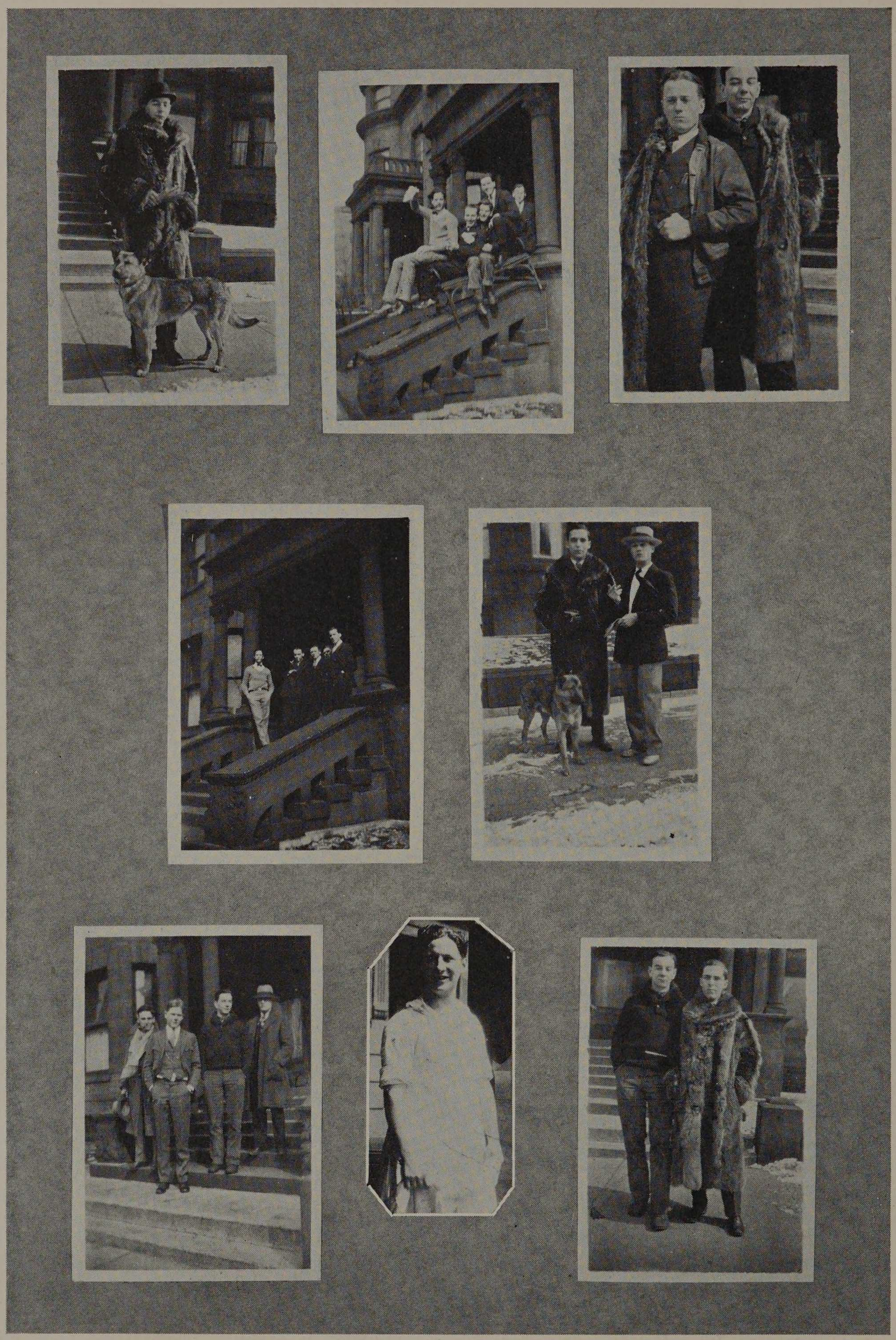

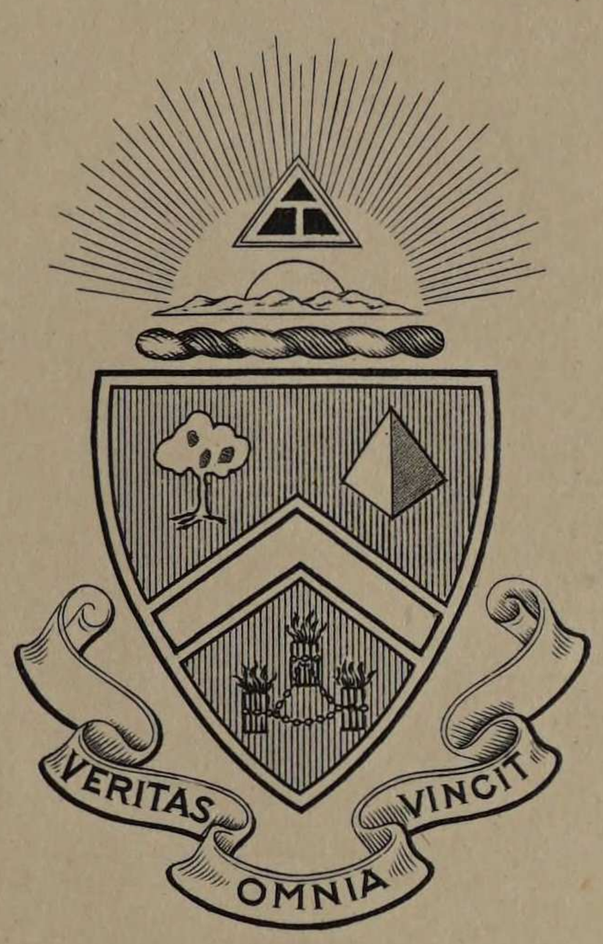
VERITAS
OMNIA
VINCIT

Triangle

Chapter Roll

Illinois.....University of Illinois, Champaign, Illinois
Purdue.....Purdue University, West Lafayette, Indiana
Ohio.....Ohio State University. Columbus, Ohio
Wisconsin.....University of Wisconsin, Madison, Wisconsin
Kentucky.....University of Kentucky, Lexington, Kentucky
Cincinnati.....University of Cincinnati, Cincinnati, Ohio
Iowa.....University of Iowa, Iowa City, Iowa
Minnesota.....University of Minnesota, Minneapolis, Minnesota
Armour.....Armour Institute of Technology, Chicago, Illinois
Missouri.....University of Missouri, Columbia, Missouri
Michigan.....University of Michigan, Ann Arbor, Michigan

SOCIAL FRATERNITIES

Triangle

A FRATERNITY OF ENGINEERS

Founded at the University of Illinois—April 15, 1907

Armour Chapter

Chartered May 26, 1923

3222 South Michigan Ave.

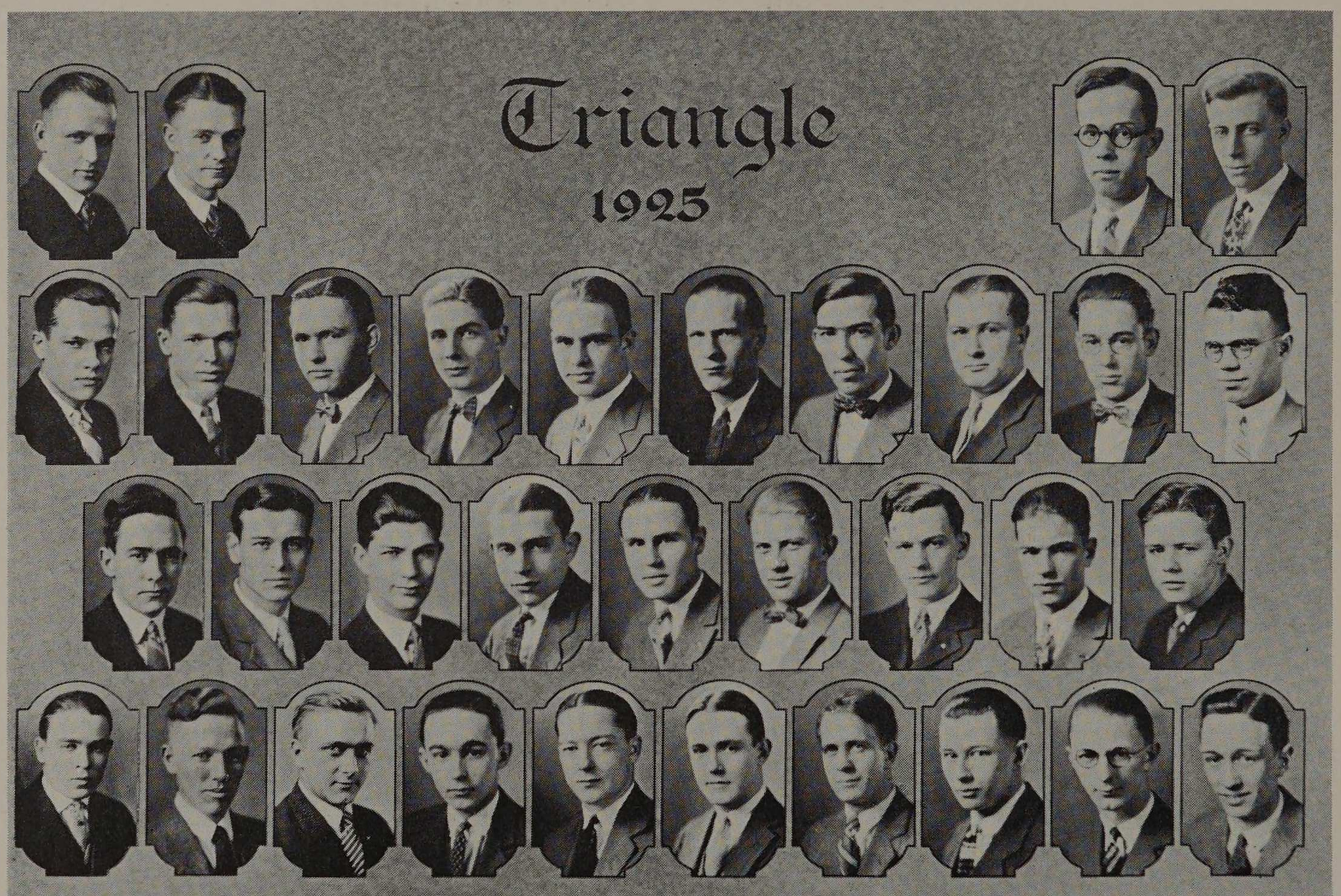

Gambell, Marshall — Bacot, Soderholm
Halama, Harrower, Streeter, Beck, Benson, Hammer, Polk, Reuter, Luth, Hoff
Langan, Petersen, Flenner, Stemwedel, Chatroop, Zwiers, Dufour, Chandler, Keating
Larkin, Morgan, Willis, Krieger, Prendergast, McConahey, Norman, Niemz, Witte, Allaire

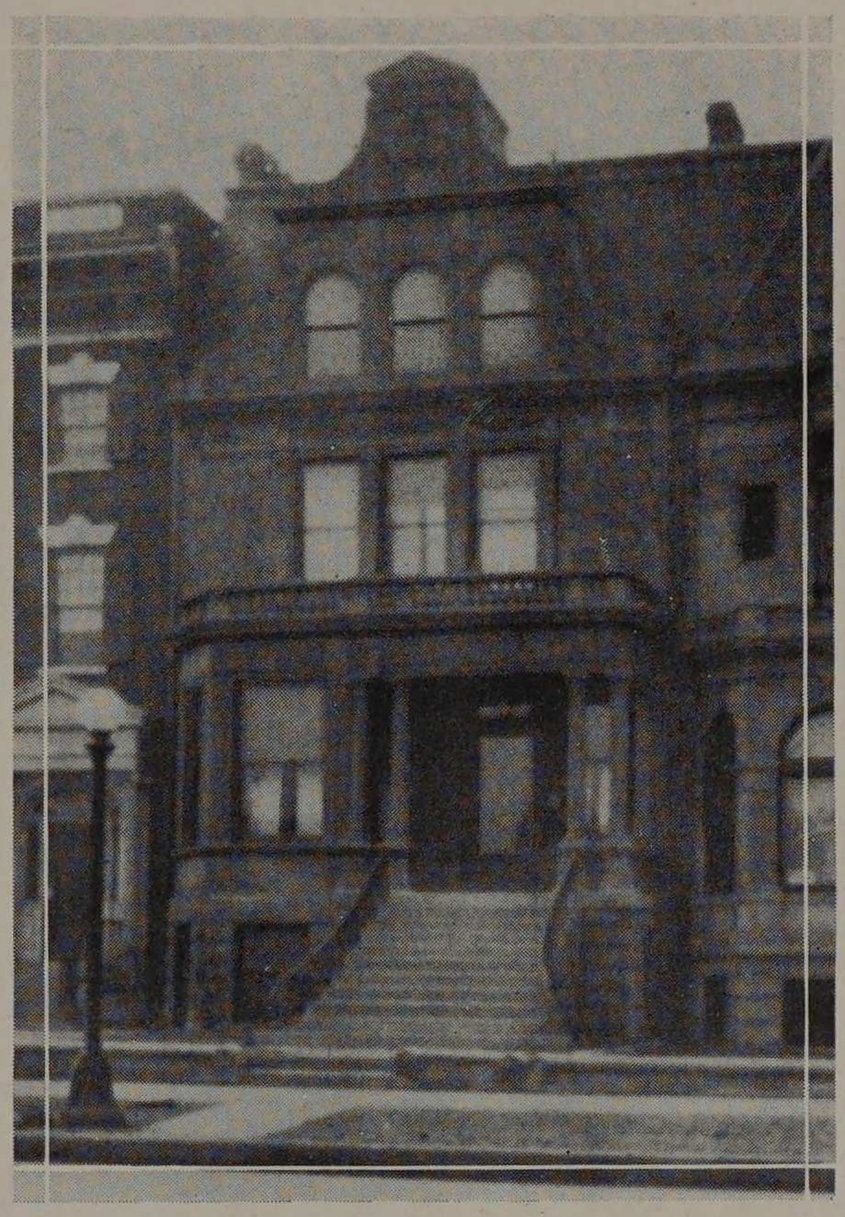

FACULTY

Honorary

PHILIP C. HUNTLY
W. FRANK MCCAUGHEY
ALFRED E. PHILLIPS
CHARLES A. TIBBALS
HAROLD R. PHALEN

Alumnus

HENRY PENN, Illinois, 1910

ACTIVE

Seniors

MORTIMER D. BECK
EARL G. BENSON
WALLACE C. CUMMING
CLIFFORD E. LARKIN
HAROLD J. LUTH
JAMES C. MCCONAHEY
RICHARD W. PRENDERGAST
ALVIN C. SODERHOLM
ALBERT L. STEMWEDEL
J. HERBERT WITTE

Juniors

LOUIS P. ALLAIRE
LOUIS W. CHATROOP
CHARLES H. GAMBELL
JOHN P. HALAMA
HOYT M. HAMMER
HERBERT C. HOFF
ARTHUR J. KEATING
RICHARD F. NIEMZ
EDWIN J. PETERSEN
CARL J. REUTTER

Sophomores

JOHN C. HARROWER
JOHN R. MARSHALL
SERENO E. STREETER
J. RALPH ZWIERS
AETLEY C. FLENNER

Pledges

EUGENE C. BACOT
CHARLES S. CHANDLER
GEORGE C. DUFOUR
HARRY L. KRIEGER
RICHARD K. LANGAN
WALTER A. MORGAN
FREMONT J. NORMAN
MARSHALL T. POLK
ERNEST WILLIS

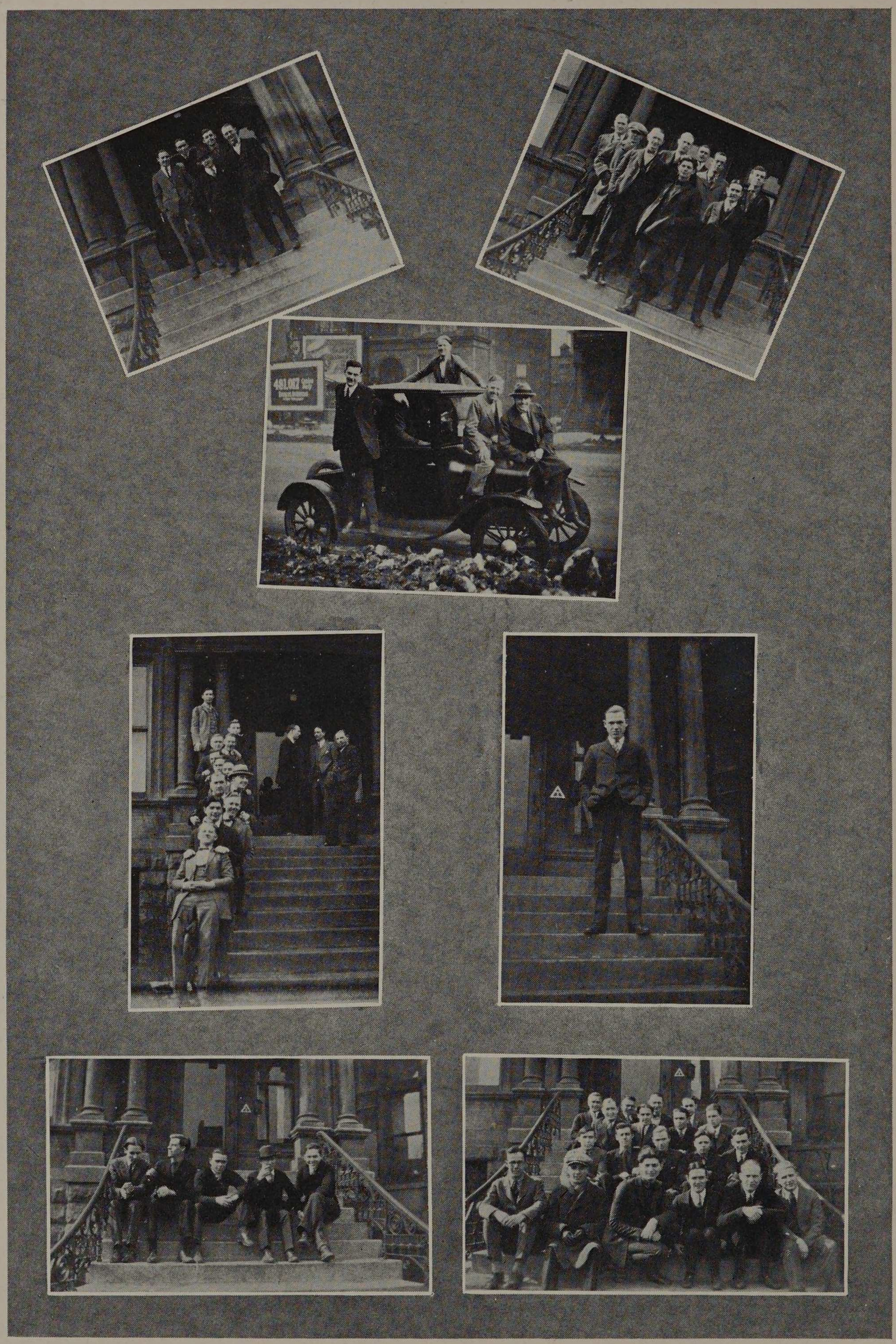

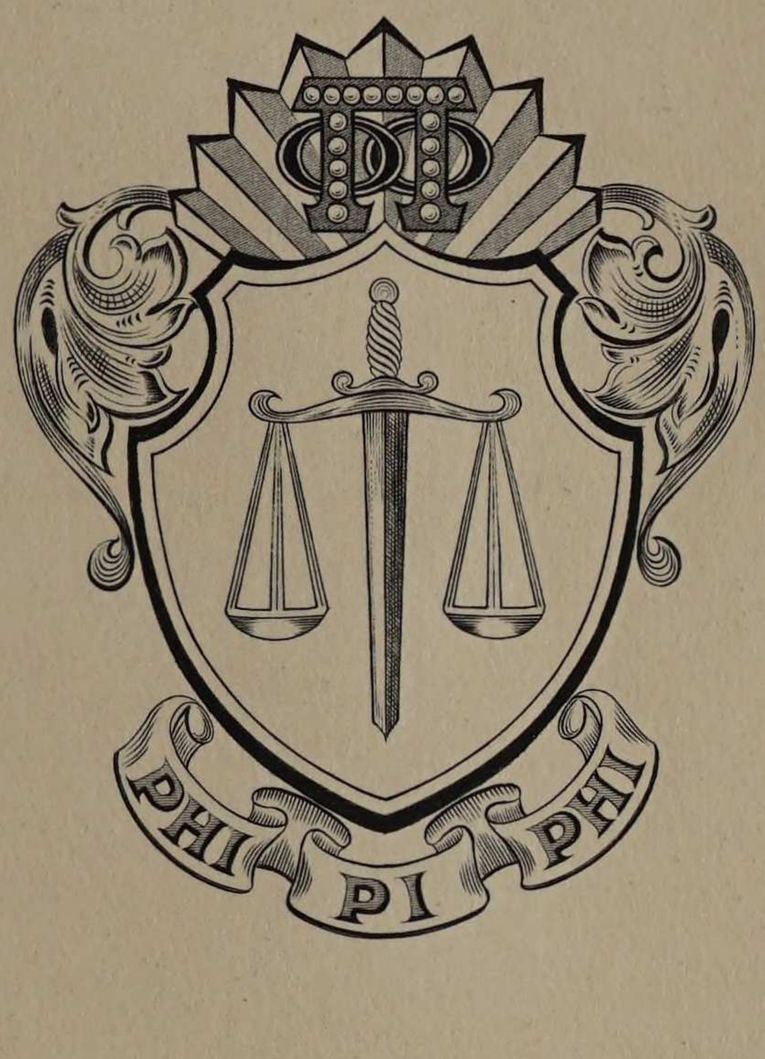
PHI
PI
PHI

Phi Pi Phi

Chapter Roll

Alpha.....Northwestern University, Evanston, Ill.
Beta.....University of Chicago, Chicago, Ill.
Gamma.....Armour Institute of Technology, Chicago, Ill.
Delta.....University of Illinois, Champaign, Ill.
Epsilon.....Washburn College, Topeka, Kansas
Zeta.....University of Wisconsin, Madison, Wis.
Eta.....University of Utah, Salt Lake City, Utah
Theta.....University of California, Berkeley, Cal.

N·D·B

SOCIAL FRATERNITIES

Phi Pi Phi

Founded in 1915

Gamma Chapter

3131 S. Michigan Avenue

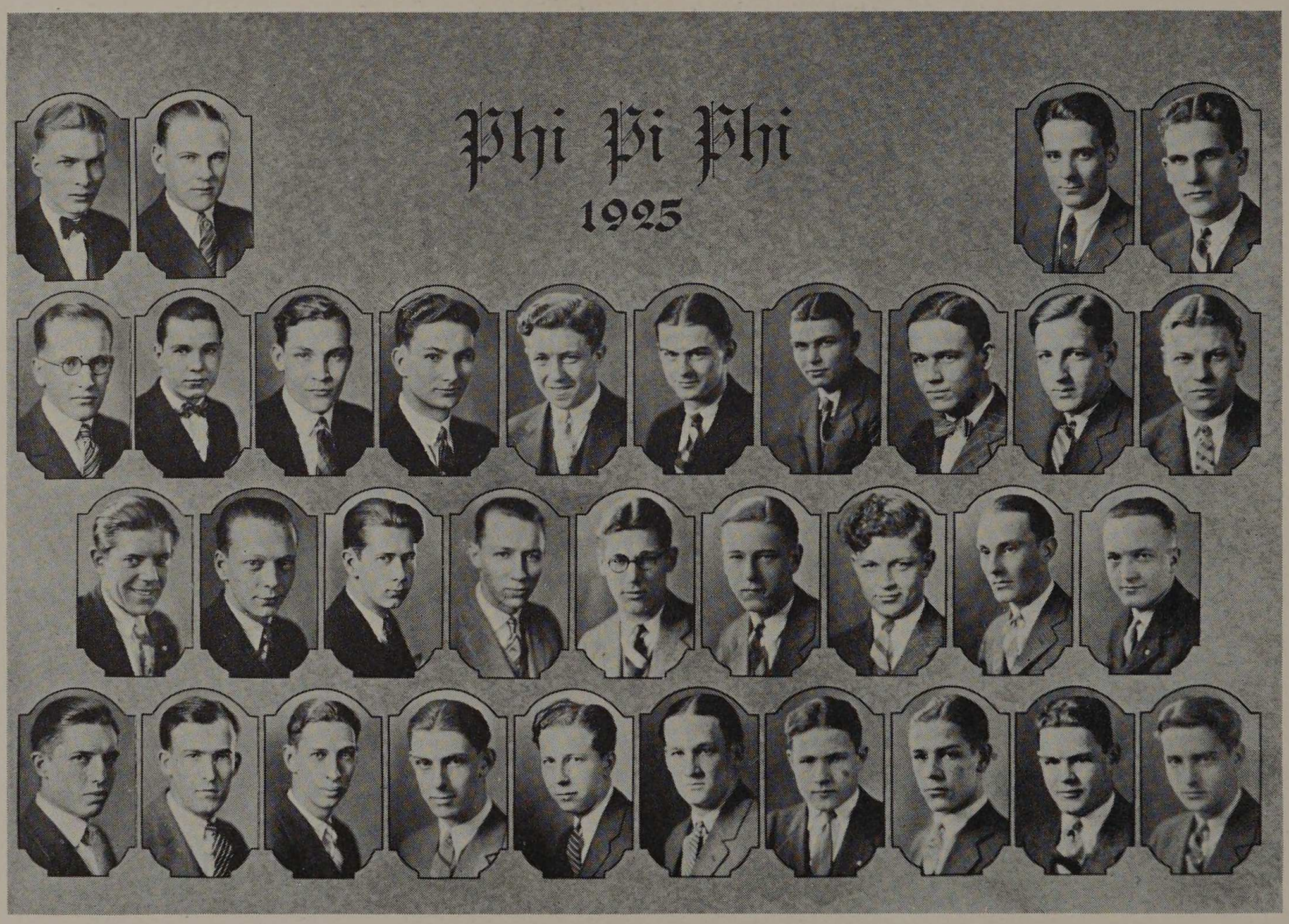

Anderson, Burke Larson, Davis
Gustafson, Brown, Kleist, Miller, Downes, Scholz, Kuffel, Fairbanks, Morgan, Samuelson
Jennings, Peterson, Noren, Pronger, Johnson, H. Burke, Verplank, Mueller, MacFerran
Hall, Connelly, Harrington, Gaylord, Dixon, Pate, L. Marhoefer, Lowden, E. Marhoefer, K. Anderson

SOCIAL FRATERNITIES

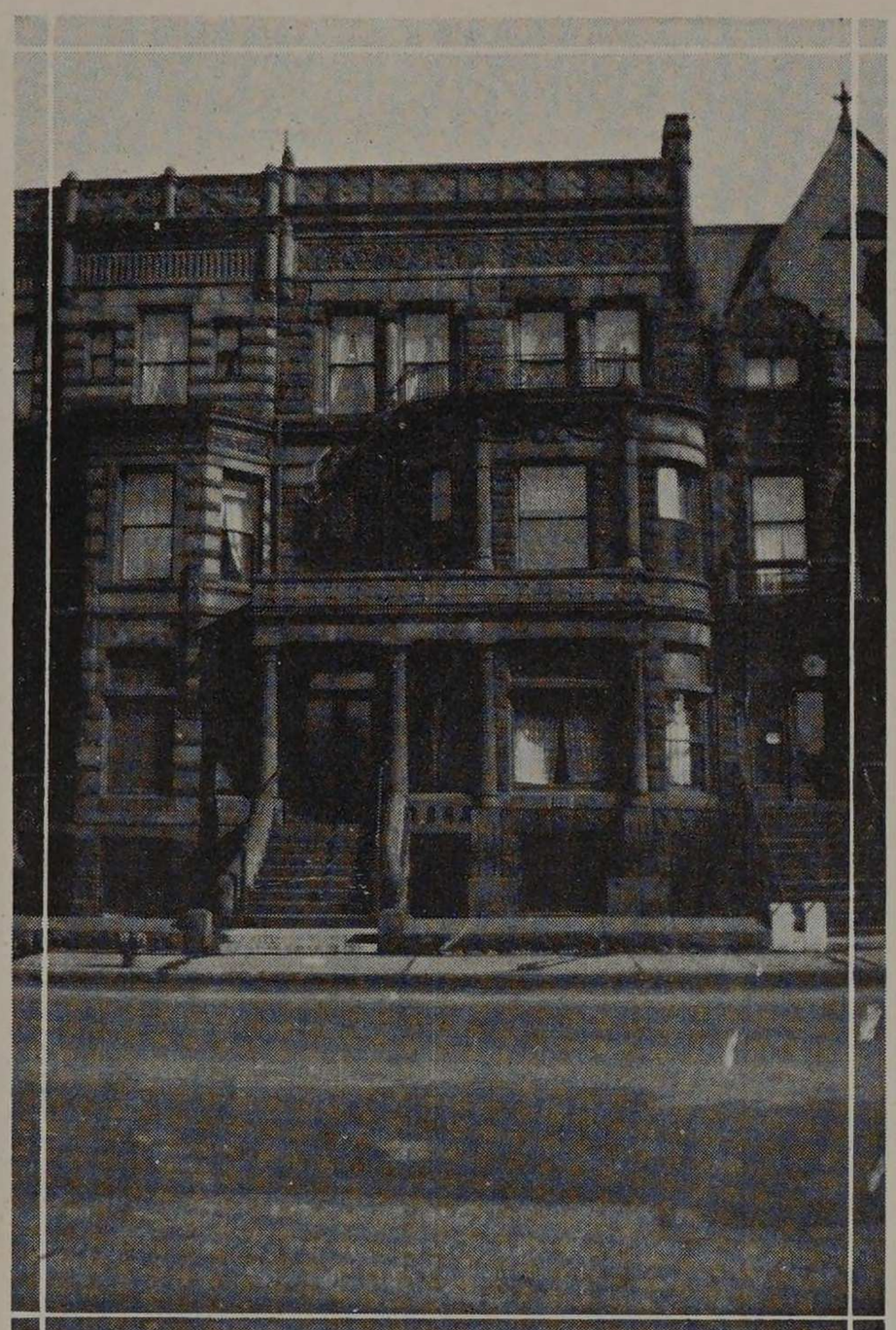

Faculty

D. C. Roesch	Armour 1904
E. H. Freemen	Armour 1902
H. L. Nachman	Armour 1903

Seniors

L. E. Burke	A. K. Miller	M. H. Pate
E. Davis	R. P. Gaylord	E. M. Pronger
W. E. Dixon	D. P. Noren	E. J. Harrington
J. G. Johnson		D. E. Larson

Juniors

R. F. Anderson	E. H. Marhoefer, Jr.	O. S. Peterson
P. M. Connelly	H. C. Mueller	W. E. Downes
G. A. Gustafson	L. J. Lowden	P. C. Hall
	J. H. Fairbanks	

Sophomores

W. F. Kuffel	G. F. Verplank	R. N. Brown
G. M. Morgan	W. P. Scholz	M. R. Kleist

Freshmen

K. C. Anderson	L. J. Marhoefer	H. V. Burke
R. N. McFerran		T. Samuelson

Pledges

G. J. Jennings

N·D·B

SOCIAL FRATERNITIES

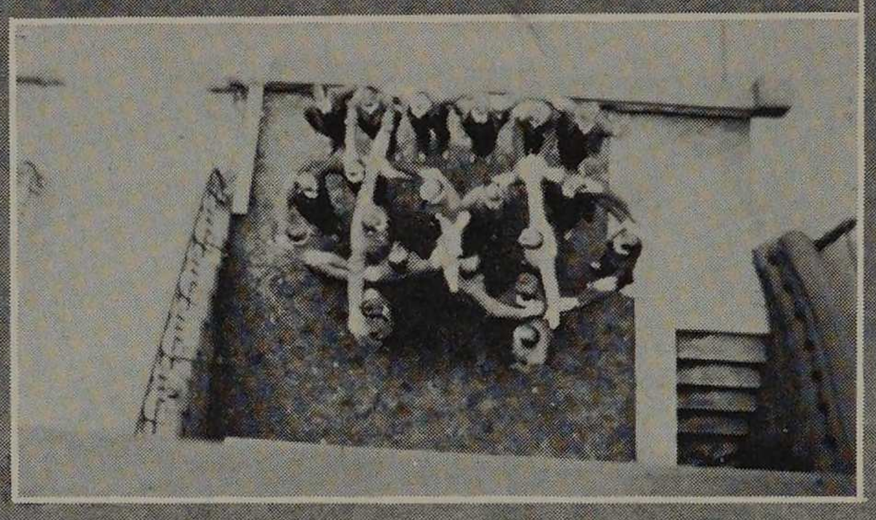

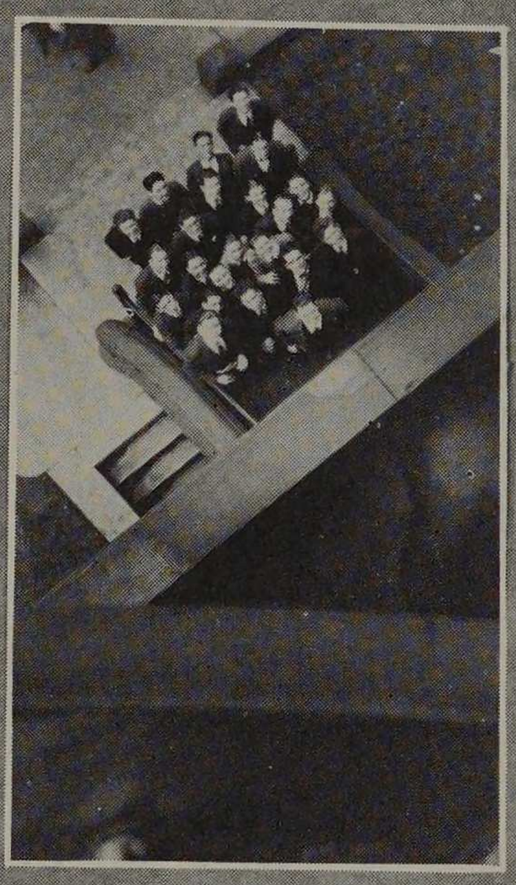

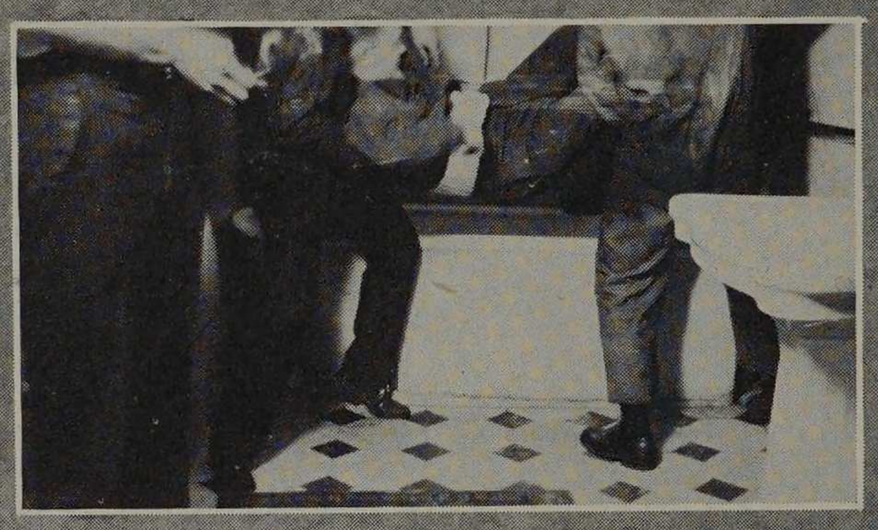





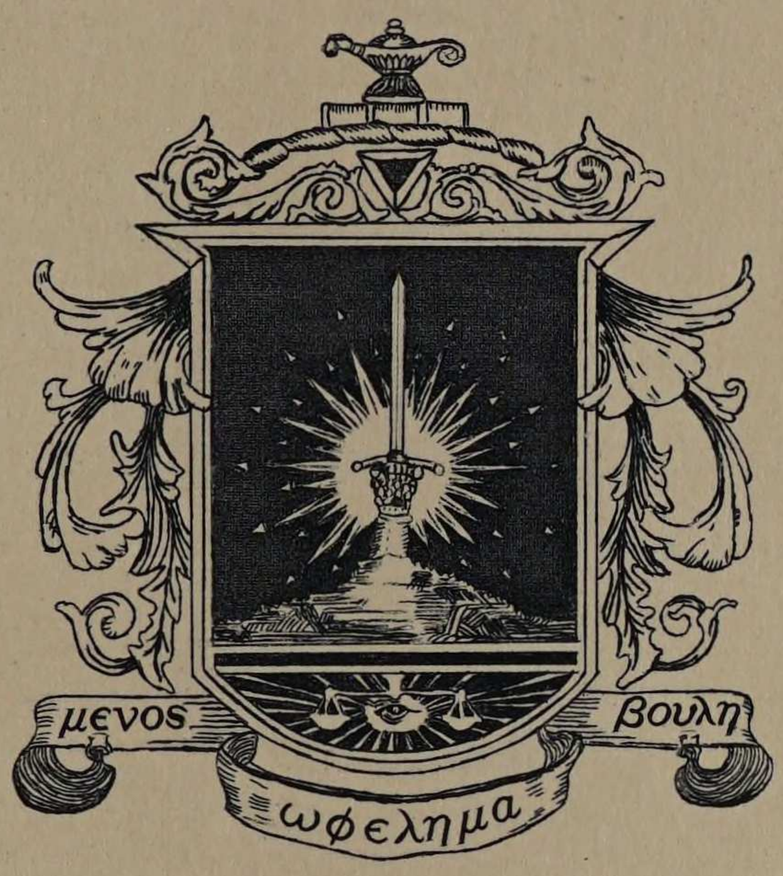
μενος
βουλη
ωφελημα

Beta Psi

Chapter Roll

Great Lakes District

Alpha.....University of Illinois, Urbana, Ill.
Beta.....Armour Institute of Technology, Chicago, Ill.

The fellowship Club, "Sodales," was founded and recognized on the campus at the Armour Institute of Technology in the fall of '23.

In order to enlarge on the scope of fraternal services, considerations toward the forming of a greek-lettered fraternity, in co-operation with the Mu Omega Beta local fraternity at the University of Illinois, were taken up in May, 1924. The legal proceedings were carried on by a nationalization committee and the Beta Psi fraternity was chartered.

Beta chapter of Beta Psi National Fraternity was chartered in August, 1924.

N·D·B

SOCIAL FRATERNITIES

Beta Psi

Beta Chapter

Chartered in 1924

3328 S. Michigan Ave.



Steinhaus Wegner

Shaffer, Sairs, Andersen, Osborne, Kornacker, Price, Kempf, Ohlhaver
Larson, Goorskey, Janak, Beckman, Goetz, LaRue, Landreth, Hibbeler

SOCIAL FRATERNITIES

Faculty

WALTER JOHN BENTLEY, Armour, '20.
JOHN FREDERIC MANGOLD, Iowa University, '11.

Seniors

ANDREW A. ANDERSEN
ALVIN F. HIBBELER
MORTON L. LANDRETH
ELMER G. WEGNER

Juniors

JOHN C. GOORSKEY
GEORGE W. CORLISS, JR.
OLLIE C. KEMPF
EDWIN A. LARSON
GRANT A. SCHAFFER

Sophomores

CLIFFORD A. BECKMAN
MAURICE T. GOETZ
HOMER W. OHLHAVER
CLARENCE W. PRICE
LEONARD K. SAIRS
FREDERICK C. STEINHAUS

Pledges

JOHN JANAK
FRANK J. KORNACKER
NAPOLEON R. LARUE
WILLIAM E. OSBORNE









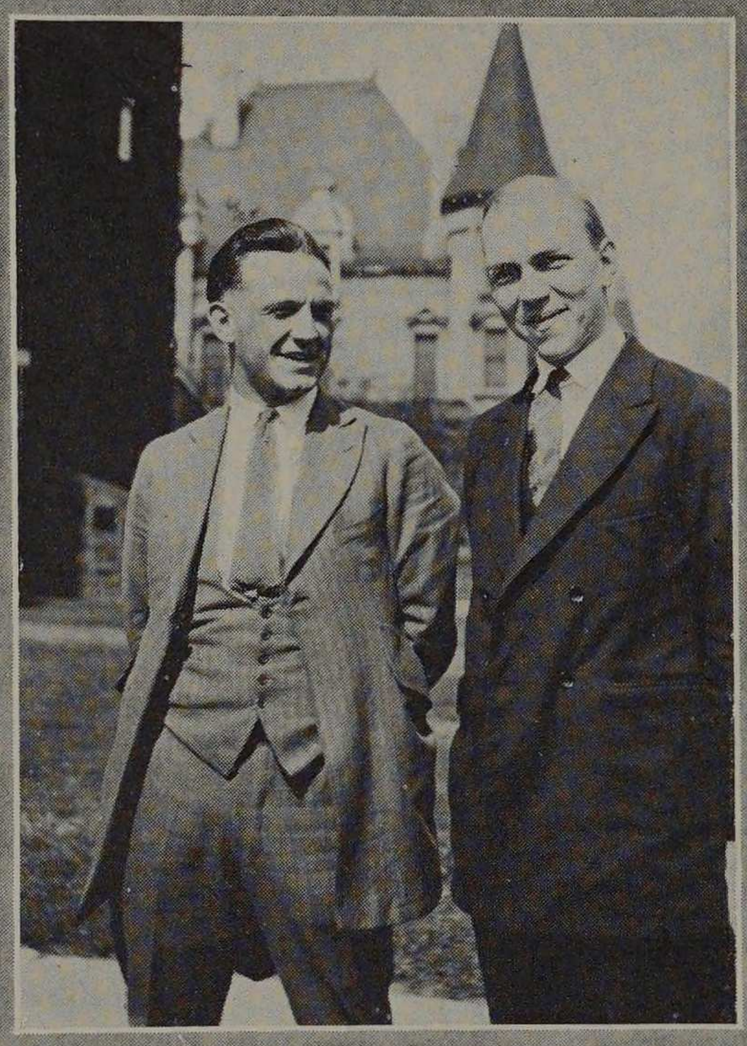

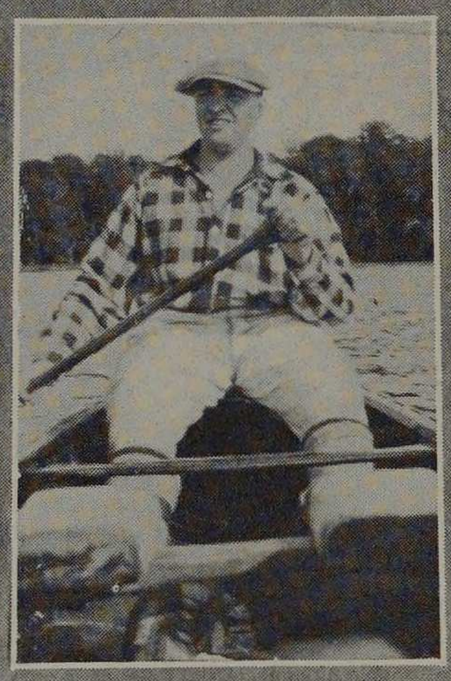

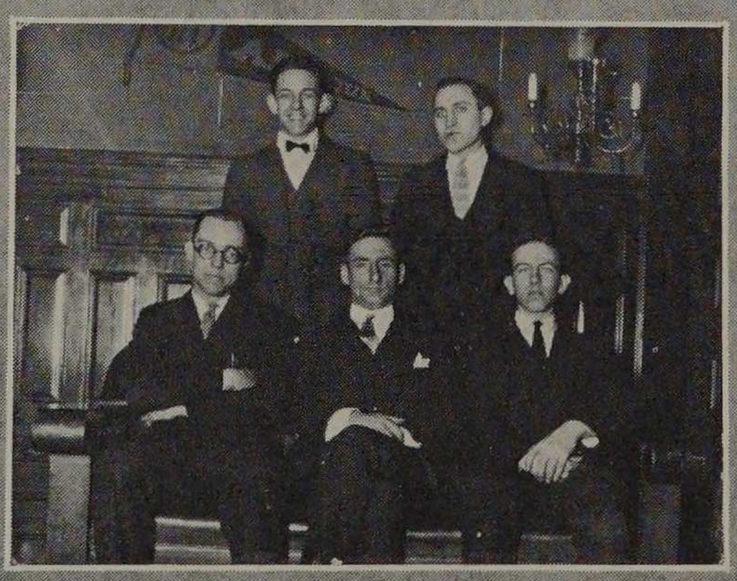

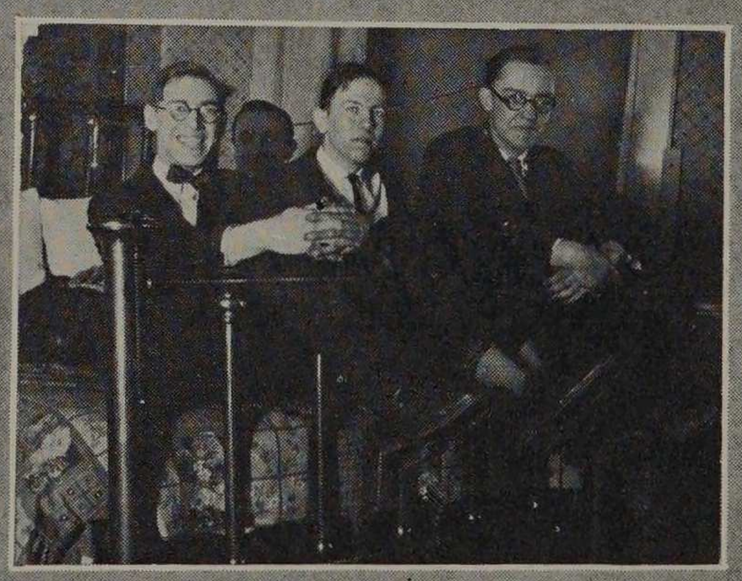


SIGMA KAPPA DELTA

Sigma Kappa Delta

Local Fraternity

SOCIAL FRATERNITIES

Sigma Kappa Delta

Alpha Chapter

3661 Michigan Avenue

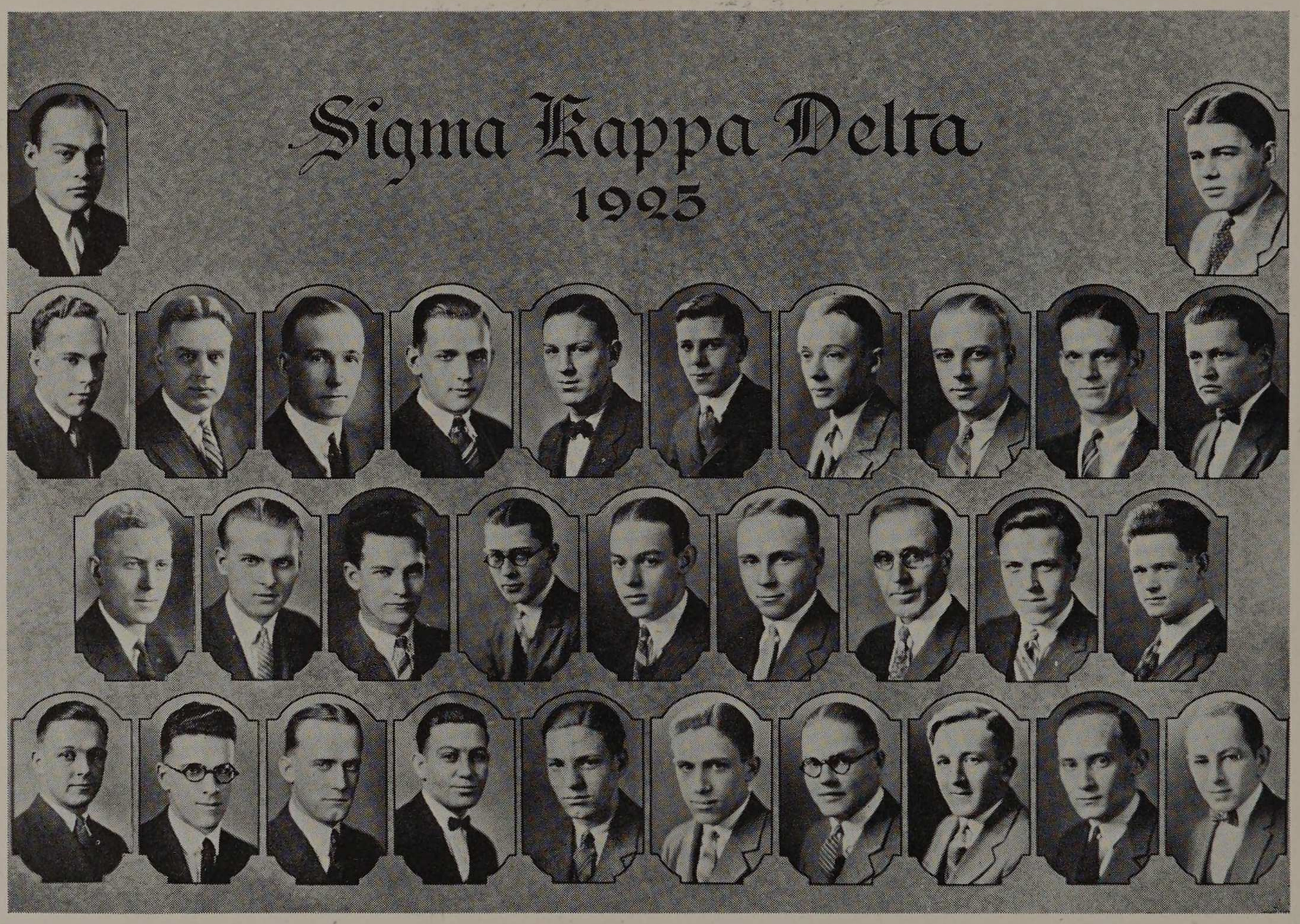

Hefner Keppeler
Alexander, Lautz, Peebles, Kent, Brumund, Schram, Freeman, Whitcombe, VanValzah, Tatar
Richardson, Tweedle, Newlin, Herbst, Wilson, Frederick, Leigh, Heino, Perry
Tracy, Baird, Hoff, Schoenwolf, Andrews, Taylor, Whittlesey, Voita, Kopecky, Goers

SOCIAL FRATERNITIES

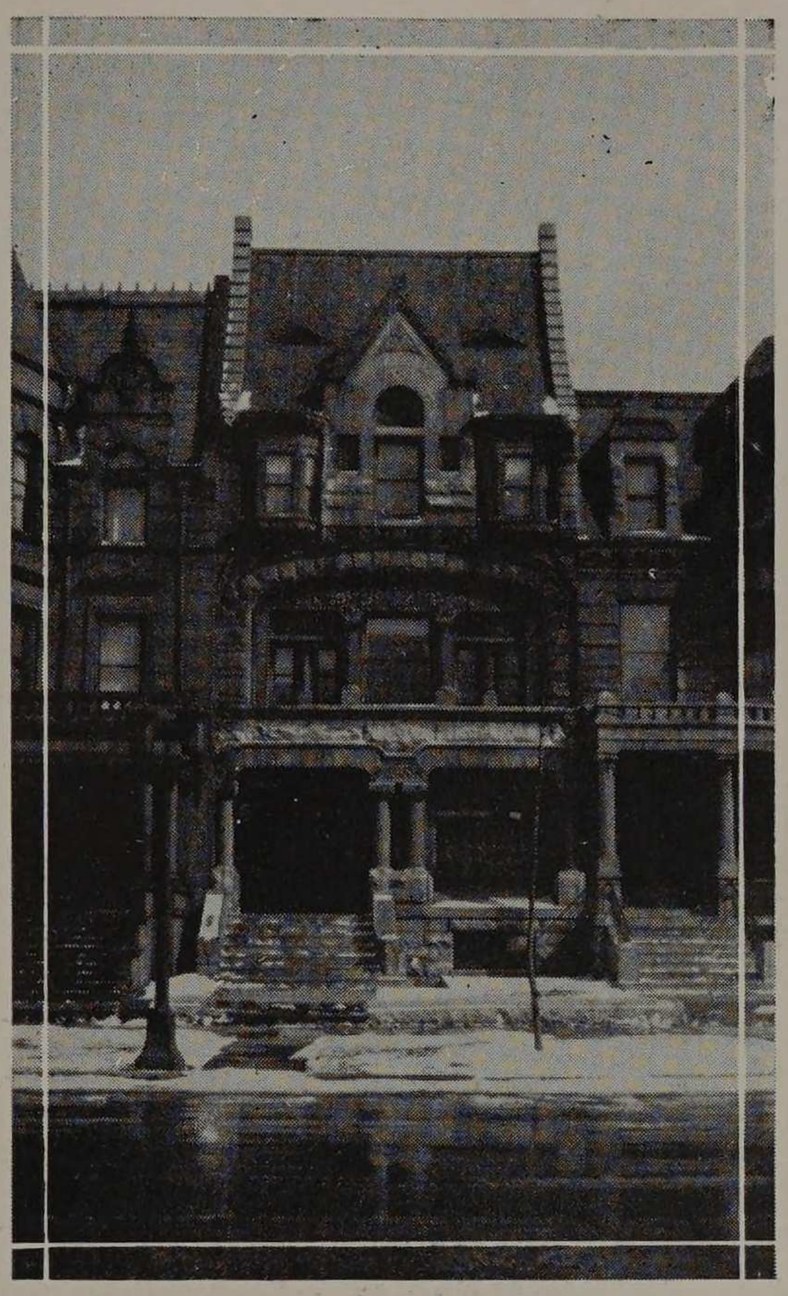

Faculty

W. H. Lautz
J. C. Peebles
C. W. Leigh
D. E. Richardson

Seniors

S. A. Baird
R. B. Whittlesey
L. R. Hoff
R. E. Freeman
V. D. Taylor
C. E. Tweedle
E. Voita
J. R. Frederick
E. S. Whitcombe
H. D. Wilson, Jr.

Juniors

H. Goers
H. D. Moorhausen
W. S. VanValzah
W. G. Kopecky
J. S. Perry
J. E. Tatar

Sophomores

W. H. Alexander
C. E. Herbst
W. S. Newlin
F. A. Hefner
J. W. Kent
C. W. Schramm
F. L. Schoenwolf

Freshmen

E. W. Andrews
M. B. Tracy

Pledges

R. E. Brumund
A. F. Heino
P. R. Keppeler
C. E. Blair


ΣΚΔ
ΣΚΔ
ΣΚΔ
ΣΚΔ

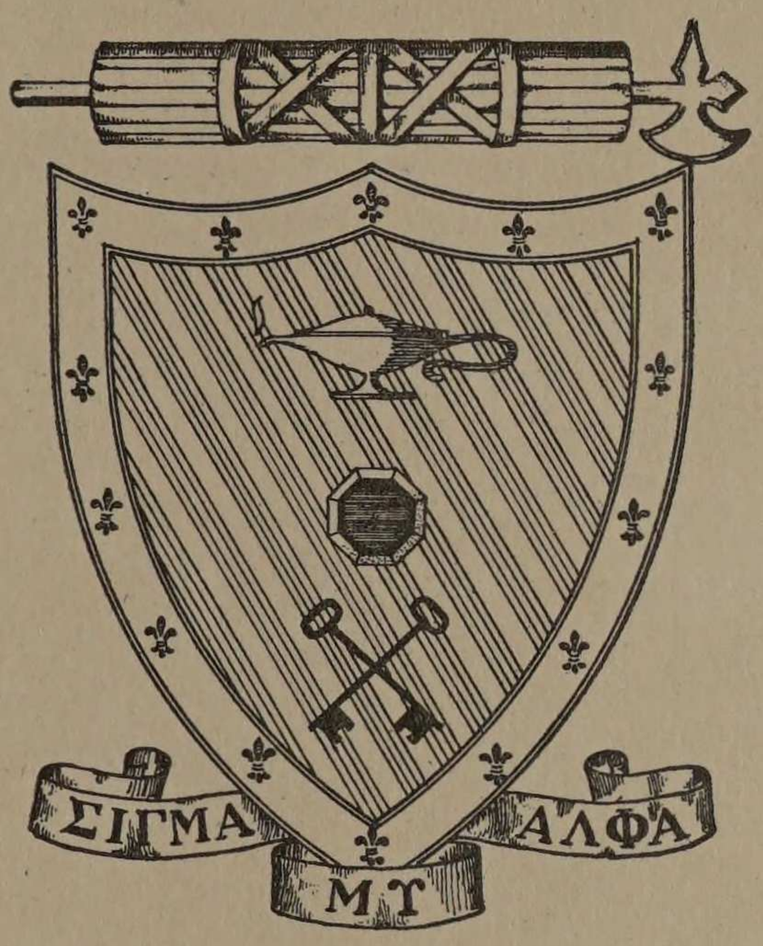
ΣΙΓΜΑ
ΑΛΦΑ
ΜΤ

Sigma Alpha Mu

Chapter Roll

Alpha.....City College of New York
Beta.....Cornell University
Gamma.....Columbia University
Delta.....Long Island Medical College
Eta.....Syracuse University
Theta.....University of Pennsylvania
Iota.....University of Kentucky
Kappa.....University of Minnesota
Lambda.....Harvard University
Nu.....University of Buffalo
Xi.....Massachusetts Institute of Technology
Omicron.....University of Cincinnati
Pi.....Yale University
Rho.....University of Illinois
Tau.....University of Alabama
Upsilon.....University of Utah
Phi.....Washington University
Chi.....McGill University (Canada)
Psi.....Pittsburg University
Omega.....Toronto University (Canada)
Sigma Alpha.....University of Oklahoma
Sigma Beta.....Ohio State University
Sigma Gamma.....Tulane University
Sigma Epsilon.....Armour Institute of Technology
Sigma Zeta.....Indiana University
Sigma Eta.....Purdue University
Sigma Theta.....University of Texas
Sigma Iota.....University of Michigan
Sigma Kappa.....Lehigh University
Sigma Lambda.....University of Kansas

N·D·B

Sigma Alpha Mu

Founded in 1909

Sigma Epsilon Chapter

Chartered 1922

3322 South Michigan Ave.



Blume, Kohn
Lesser, Polacek

Ritman, Abrahamson, Goldman

Schreiber, Buchsbaum
Chayes, Kaufman

SOCIAL FRATERNITIES

Faculty

NATHAN LESSER, University of California

Seniors

NORMAN B. SCHREIBER

Juniors

LOUIS J. BLUME
WILLIAM M. KAUFMAN

Sophomores

EMANUEL V. BUCHSBAUM
HERBERT H. KOHN
HYMAN B. RITMAN
FRANK CHAYES

Freshmen

MILTON J. ABRAHAMSON
JOSEPH GOLDMAN
CHARLES POLACEK

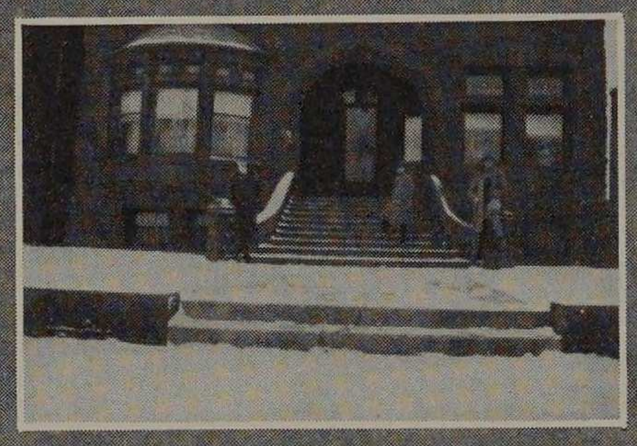

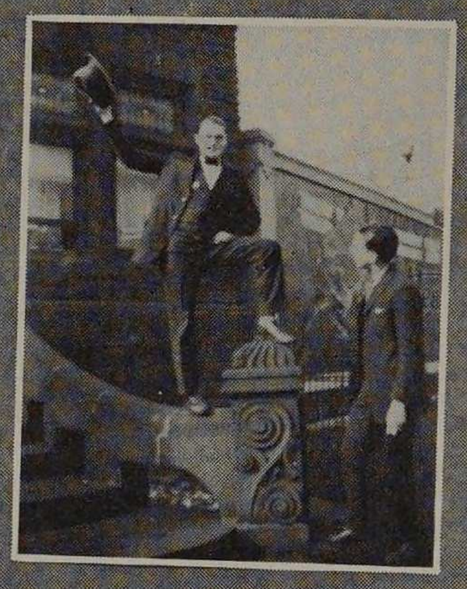

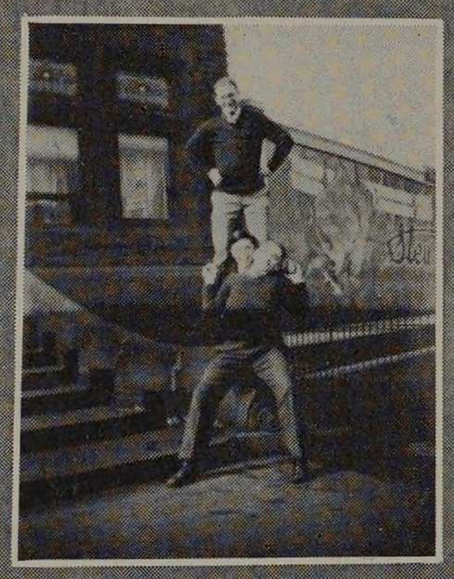

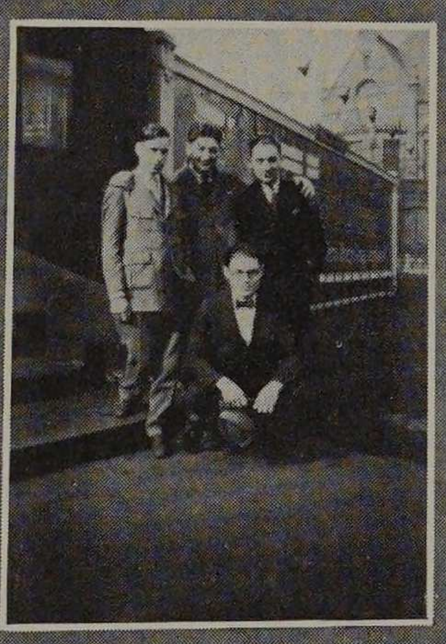

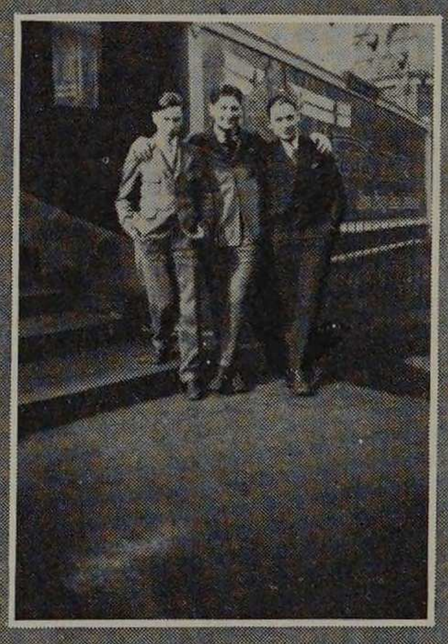





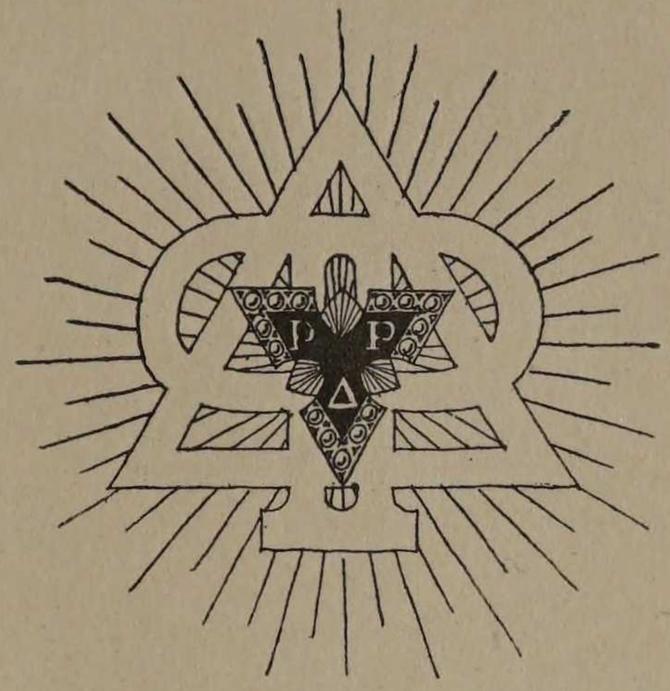
P
P
Δ

Rho Delta Rho

Local Fraternity

N·D·B

SOCIAL FRATERNITIES

Rho Delta Rho

Founded in 1919

3337 South Michigan Avenue



Cohen, Krivo — Meyer, Lickton
Jacobson, Weisberg, Benjamin. Orwicz, Rieger, Zimmerman, Tavlinsky

SOCIAL FRATERNITIES

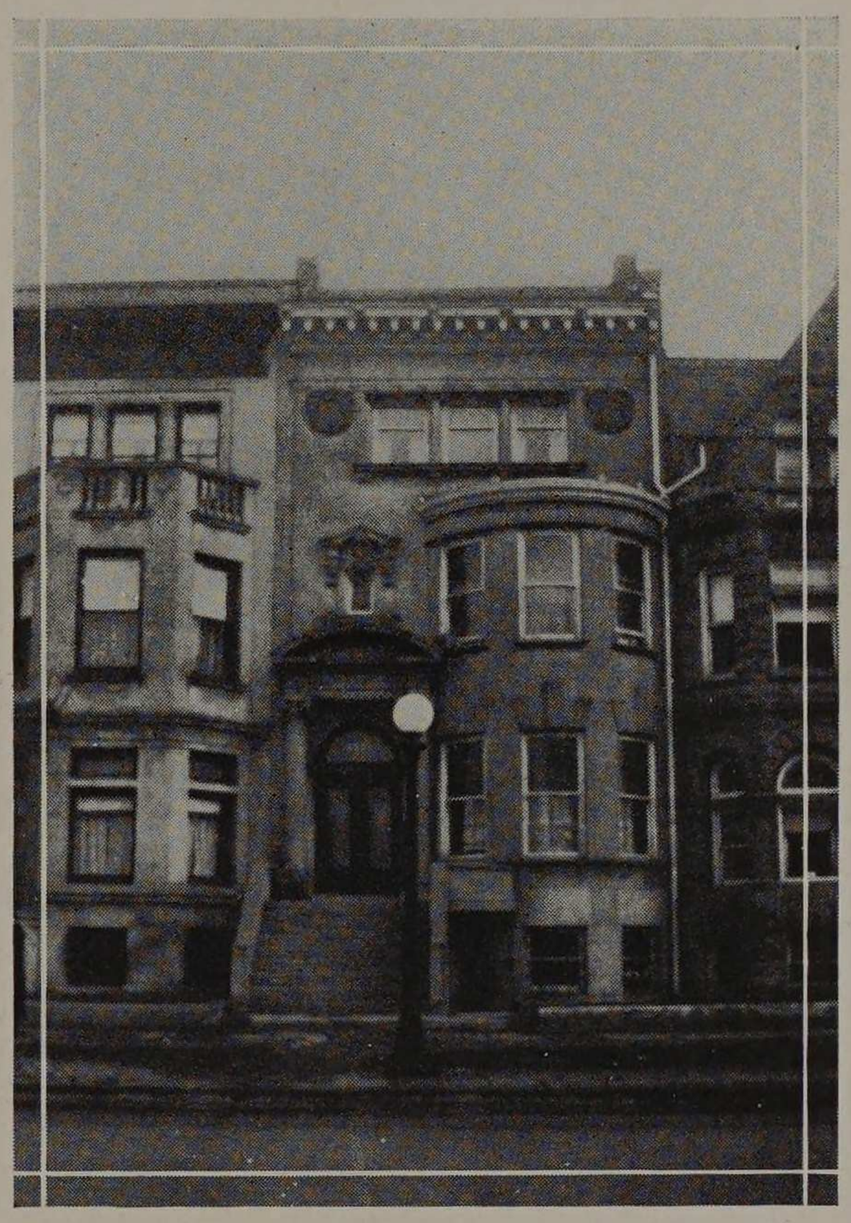

Seniors

W. Benjamin　　S. Krivo　　P. Jacobson

Juniors

S. Lickton
F. Meyer　　A. Zimmerman　　B. Orwicz
S. Tavlinsky

Pledges

A. Weisberg　　S. Cohen　　M. Reiger

SOCIAL FRATERNITIES



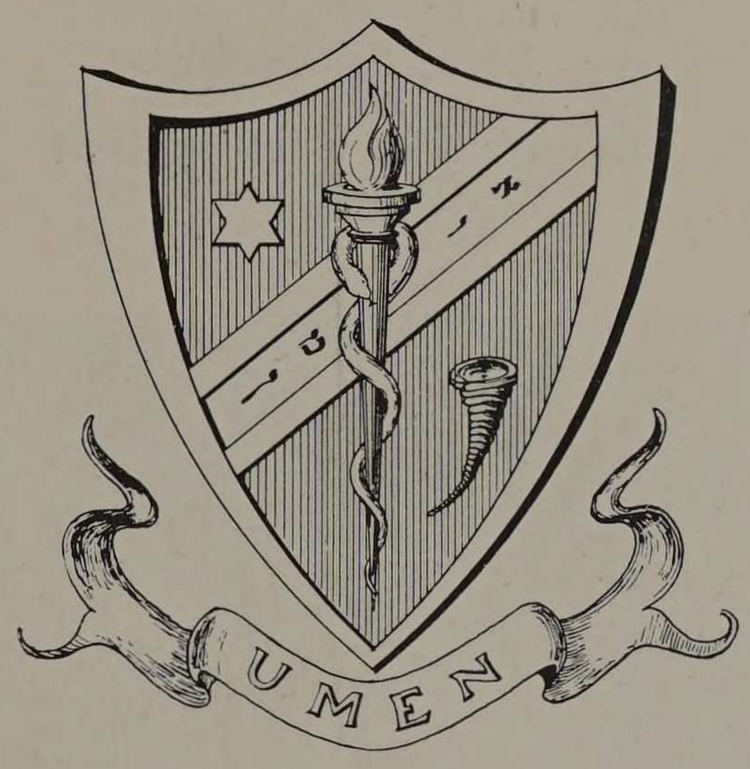
UMEN

Umen

Local Fraternity

Organized in October 1924

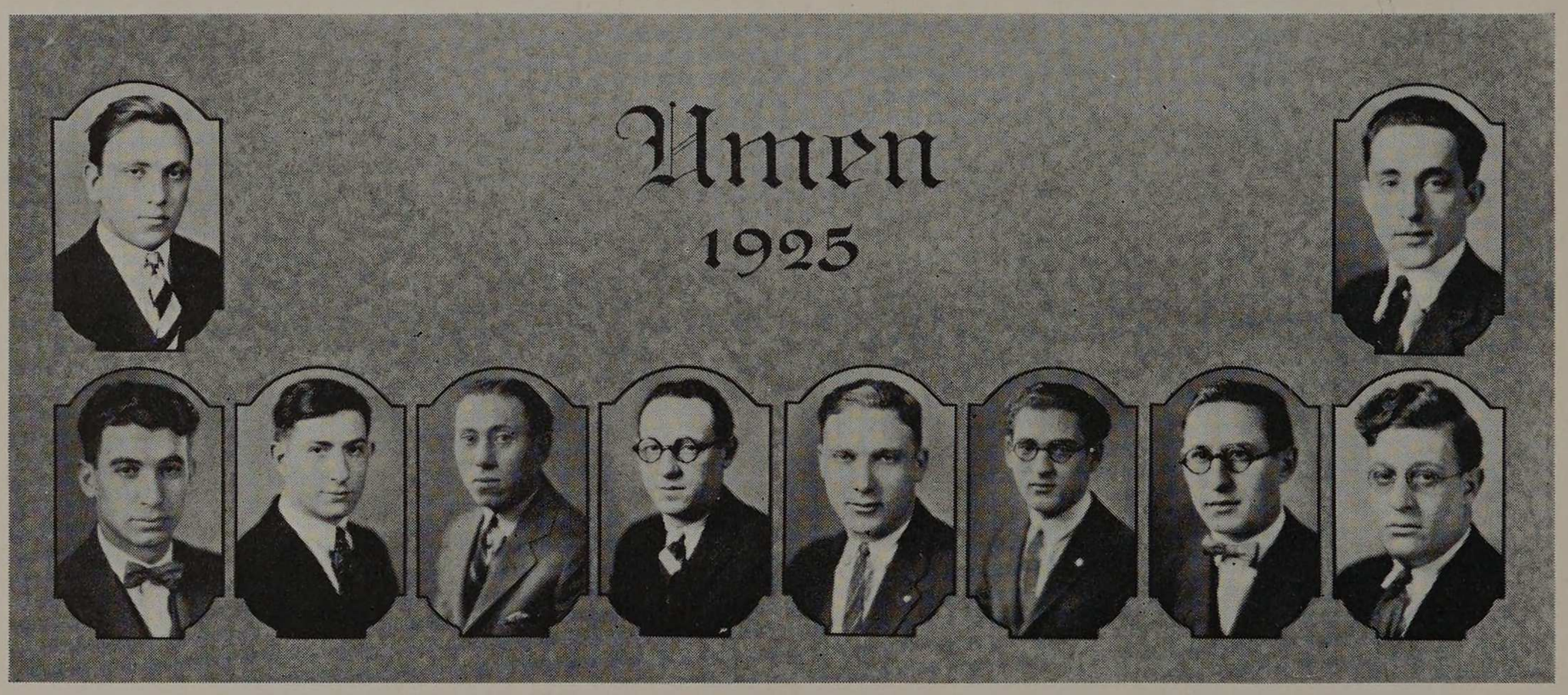

Nudelman Shparago | Goldstein | Herzon | Berman | Ostrin | Weinberg | Becker | Berkson Conney

SOCIAL FRATERNITIES

Seniors

NORMAN H. OSTRIN — WILLIAM BERMAN
CHARLES S. NUDELMAN

Juniors

GEORGE BECKER — AARON BERKSON

Sophomores

JOE WEINBERG

Freshmen

ROBERT L. CONNEY — BARNETT HERZON
MAURICE GOLDSTEIN — CARL SHPARAGO

Umen takes this occasion to formally announce its recognition as a Social Fraternity at the Armour Institute of Technology.

Its history dates back to the spring of 1922, when a group of students requested and obtained permission from the authorities of the Institute to function as a club. Its organization has firmly entrenched itself and has taken an active part in the college life and succeeded in winning recognition as a fraternity in October, 1924.

N·D·B

SOCIAL FRATERNITIES



HONORARY FRATERNITIES



HONORARY FRATERNITIES

Tau Beta Pi

HONORARY ENGINEERING

Beta Chapter of Illinois
Chartered April, 1906
Forty-five Active Chapters



Miller, Sothen, Benson, Baird, Willey
Andersen, Adair, Odenwaldt, Stemwedel, Larson, Rowley
Luth, Regensberger, Lawson, Meyer, Chun

HONORARY FRATERNITIES

Faculty Members

E. H. Freeman, Armour, '02
P. C. Huntly, Arkansas, '10
W. H. Lautz, Armour, '13
C. W. Leigh, Illinois, '87
E. S. Libby, Armour, '02
D. P. Moreton, Armour, '06
H. L. Nachman, Armour, '02
J. C. Peebles, Armour, '04
J. C. Penn, Armour, '05
R. V. Perry, Armour, '97
Daniel Roesch, Armour, '04
M. B. Wells, Purdue '94

Honorary Members

H. M. Raymond, President Armour Institute
A. E. Phillips, Professor of Civil Engineering
G. F. Gebhardt, Professor of Mechanical Engineering
H. M. McCormack, Professor of Chemical Engineering
C. E. Paul, Professor of Mechanics
B. J. Arnold, Hillsdale College, '84
H. C. Coffeen, University of Illinois, '98

Seniors

M. F. Adair
A. A. Andersen
S. A. Baird
E. G. Benson
H. H. Chun.
E. S. Larson
R. L. Lawson
H. J. Luth
E. M. Meyer
A. K. Miller
E. W. Odenwaldt
H. W. Regensburger
C. M. Rowley
W. H. Sothen
A. L. Stemwedel.
S. R. Willey

Pledges

E. J. Jaros
E. F. Johnson
S. J. McLaren, Jr.
C. R. Nelson
E. G. Norrgard
H. J. Prebenson
D. R. Stiehl

PI TAU SIGMA

Honorary Mechanical Engineering



Delta Chapter

Chartered December, 1924



Rowley, Baird, Kramer
Odenwaldt, Dunlap, Maffit, Benson, Regensberger

HONORARY FRATERNITIES

Honorary Members

GEORGE F. GEBHARDT, Professor of Mechanical Engineering
DANIEL ROESCH, Associate Professor of Gas Engineering
PHILIP C. HUNTLY, Assoc. Professor of Experimental Engineering

Seniors

S. A. BAIRD
E. G. BENSON
J. P. DUNLAP
W. C. KRAMER
G. S. MAFFIT, JR.
E. W. ODENWALDT
H. W. REGENSBERGER
C. M. ROWLEY
J. M. SHOEMAKER

Pledges

A. J. KEATING
H. C. MUELLER
E. G. NORRGARD
D. R. STIEHL
E. E. WETTLEY

Eta Kappa Nu

Honorary Electrical

Delta Chapter

Chartered in 1909



Patterson, Hoff, Andersen, Sothen, Prebenson
Larkin, Chun, Buck, Stemwedel, Larson, Meyer, Frederick
Taylor, Bishop, Johnson, Schroeder, Tweedle

HONORARY FRATERNITIES

Honorary Members

ERNEST H. FREEMAN, Professor of Electrical Engineering.
JOHN E. SNOW, Assoc. Professor of Electrical Engineering.

Faculty Member

DONALD E. RICHARDSON, Instructor in Electrical Engineering.

Seniors

ANDREW A. ANDERSEN
CLIVE R. BISHOP
CECIL J. BUCK
EDWARD S. LARSON
EDWIN W. MEYER
WILLIAM J. PATTERSON
JOHN H. SCHROEDER
HERBERT H. CHUN
JOHN R. FREDERICK
CLIFFORD E. LARKIN
WILLIAM H. SOTHEN
ALBERT L. STEMWEDEL
GEORGE J. TAYLOR
CHARLES E. TWEEDLE

Juniors

HERBERT C. HOFF
EDWIN F. JOHNSON
H. J. PREBENSON

Pledges

WILLIAM A. DEAN
ARTHUR S. HANSEN
FRANCIS H. LECREN
EARL L. MCHENRY
GRANT A. SHAFFER

N·D·B

Phi Lambda Upsilon

Honorary Chemical



Omicron Chapter

Chartered in 1920

Twenty-two Active Chapters



Deutch, Weinwurm, Dufour, Kraus, Schenk
Bockman, Adair, Perry

HONORARY FRATERNITIES

Faculty

CHARLES A. TIBBALS, University of Wisconsin, 1906
HARRY F. MCCORMACK, Armour Institute of Technology, 1920
WALTER J. BENTLEY, Armour Institute of Technology, 1920

Seniors

MILTON F. ADAIR
THEODORE BOCKMAN
ISADOR A. DEUTCH
ROBERT E. DUFOUR
LEON S. KRAUS
WALTER H. WEINWURM

Juniors

JAMES S. PERRY
BERNARD H. SCHENK

Pledges

EDWARD A. ARMIT
EARL R. GEIGER
WILLIAM J. POLLOCK

Chi Epsilon

Honorary Civil

Beta of Illinois

Chartered in 1923



Lawson, Willey, Dixon, Frisch
Gritschke, Arachovitis

HONORARY FRATERNITIES

Honorary Members

ALFRED E. PHILLIPS
JOHN C. PENN
MELVILLE B. WELLS
E. G. NETHERCUT

Seniors

S. R. WILLEY
R. L. LAWSON
E. R. GRITSCHKE
W. J. DIXON
G. D. ARACHOVITIS
J. P. FRISCH

Pledges

E. J. JAROS
E. H. MARHOEFER
G. O. MELBY
C. M. NELSON
A. C. RASMUSSEN

HONORARY FRATERNITIES

Salamander

Honorary Fire Protection



Organized in 1923



Baldwin, Mulligan, Prof. Matson, McLaren
Miller, Prof. Robinson

HONORARY FRATERNITIES

Faculty Member

RAYMOND O. MATSON '23

Honorary Members

J. B. FINNEGAN, Professor of Fire Protection Engineering
O. L. ROBINSON, Associate Prof. of Fire Protection Eng.

Seniors

A. K. MILLER W. H. BALDWIN D. G. MULLIGAN

Junior

S. J. MCLAREN, JR.

Pledges

H. M. HARRIS A. J. DANZIGER E. R. HUBBELL

Scarab

Honorary Architectural

Founded at the University of Illinois, 1909

Edfou Temple

Chartered in 1915

Seven Active Chapters



Busch, McCauley, Bacci
Ralph, Emerson, Scoville, Petersen, Senescall
Flint, McCurry, Voita

HONORARY FRATERNITIES

Faculty

EARL H. REED, JR., Massachusetts Institute of Technology, 1907
WILLIAM H. LAUTZ, JR., Armour Institute of Technology, 1913
WILLIAM F. MCCAUGHEY, JR., Carnegie Institute of Technology, 1916
WILLIAM J. O'CONNOR, Armour Institute of Technology, 1920
EMIL ROBERT ZETTLER, Art Institute of Chicago

Seniors

EDGAR A. LYNCH
WILLIS MCCAULEY
WILL S. RALPH
LIONEL C. SENESCALL
EUGENE VOITA

Juniors

ALEXANDER H. BACCI
EARL BUSCH
RALPH W. EMERSON
N. LESLIE FLINT
PAUL D. MCCURRY
EDWIN PETERSEN
DAVID B. SCOVILLE

Pledges

NORMAN D. BARFIELD
JOHN P. HALAMA
VINCIENT VISCARIELLO

Sphinx

Honorary Literary





Arachovitis, Sothen, McCauley, Senescali
C. G. Miller, Andersen, Regensberger, Whitehill, Schweitzer, Adair
Hubbell, Frederick, Stiehl, Meyer

HONORARY FRATERNITIES

Honorary Member

LOUIS C. MONIN

Faculty

CHARLES E. PAUL
JAMES C. PEEBLES
WALTER W. HENDRICKS

Seniors

MILTON F. ADAIR
ANDREW A. ANDERSEN
GEORGE D. ARACHOVITIS
JOHN R. FREDERICK
WILLIS J. MCCAULEY
EDWIN M. MEYER
CARL G. MILLER
H. WALTER REGENSBERGER
WILLIAM E. SCHWEITZER
LIONEL C. SENESCALL
WILLIAM S. SOTHEN
HARRY P. WHITEHILL

Juniors

EARL R. HUBBELL
EDWARD H. MARHOEFER, JR.
CHARLES M. NELSON
DOUGLAS R. STIEHL

Pledges

NORMAN D. BARFIELD
DONALD B. DAVIDSON
WILLIAM E. DOWNES
EARL P. GEIGER
E. STANLEY LARSON
HAROLD C. MUELLER
EUGENE W. ODENWALDT
OTTO S. PETERSON
NORMAN C. SANDERS

HONORARY FRATERNITIES

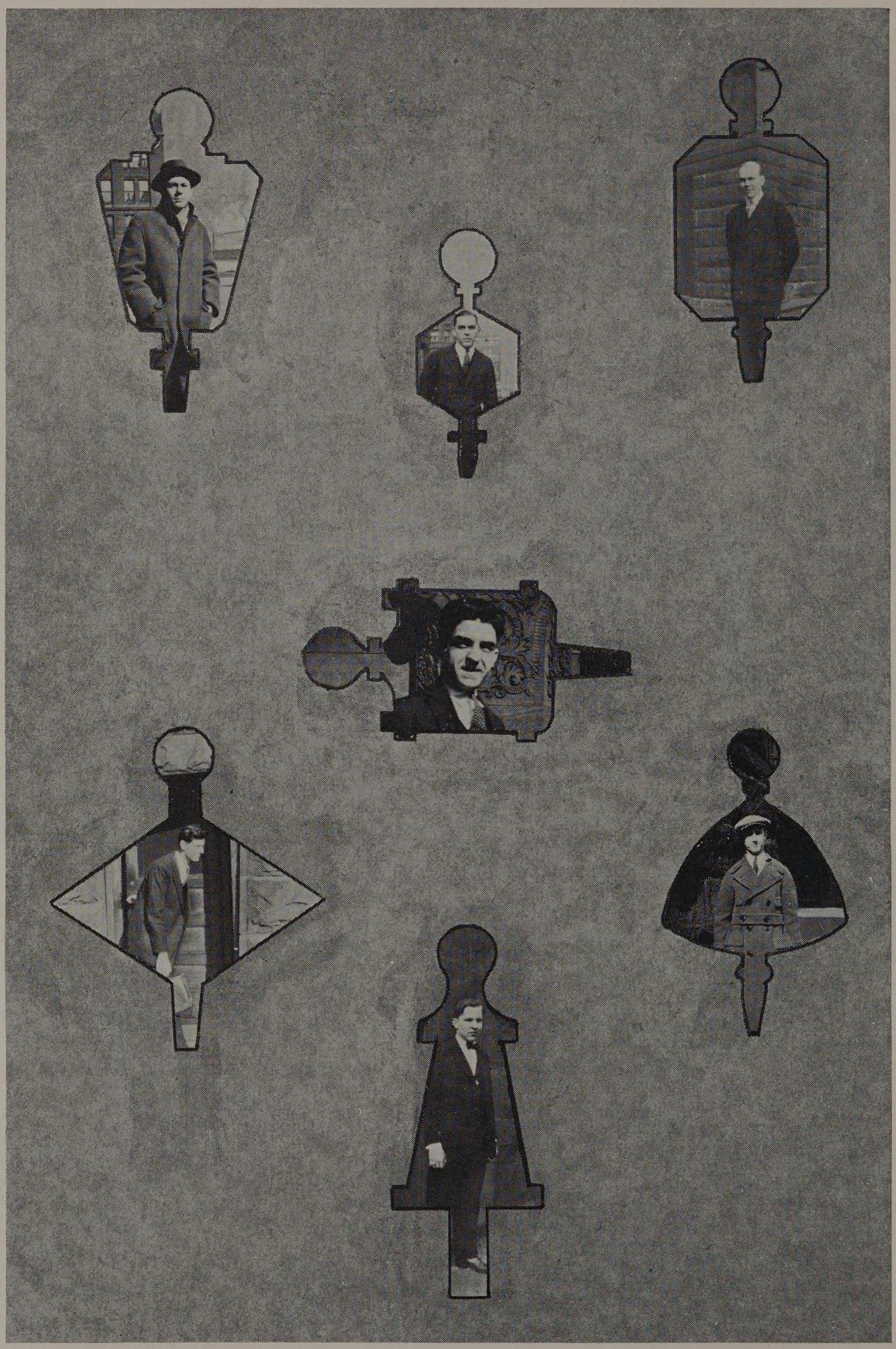



EVERETT A. COOPER
CHI PSI
UNIV. of ILLINOIS.



JAMES RAY.
BETA THETA PI
WABASH COLLEGE.



ANDREW SULLIVAN.
PHI KAPPA.
UNIV. of WISCONSIN.

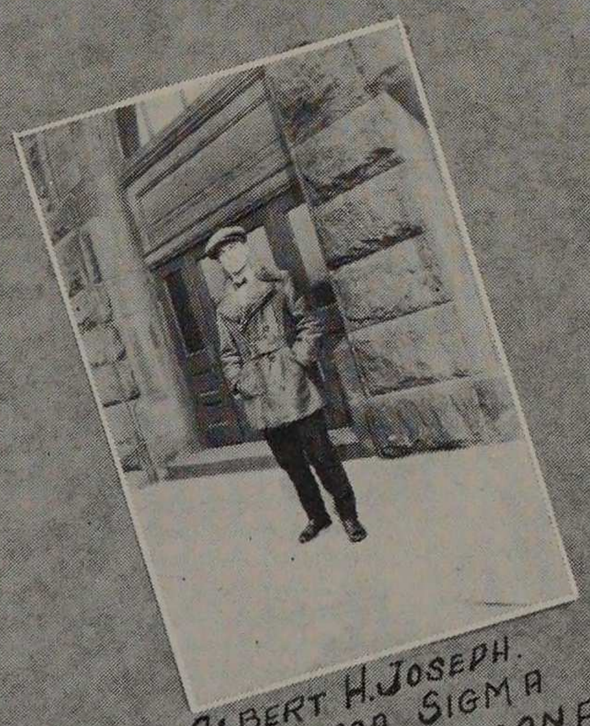

ALBERT H. JOSEPH.
KAPPA SIGMA
UNIV. of ARIZONA.



J. B. BRIGHTMAN
PHI DELTA THETA
UNIV. of KANSAS.

Baptiste Bondreau

A Legend of L'Erable

Baptiste Bondreau! Oui,
Sure dat is my name—
It's Frenchman I am
S'il vous plait.
I'm live it now here
Mos' forty year near
De town dat is call'
Bourbonnais.
I've had what you call
De interview wit'
De uncivil man
Engineer;
Who's pound it de stake
For new trolley line
Dat's now wit' my farm
Interfere.

And where you suppose
He's drive it de stake?—
Through de barn near
De road on my farm.
And some of dese day'
A track dey will lay—
It's fill me all
Up wit' alarm.
Dose stake she is drive
So track will arrive
Where I'm open
Wide de beeg door—
And through dat small space
As fast as a race;
All of de beeg
Traffic will pour.

And dis is de worst
Dat's come of it yet—
Ever' tam I'm
Hear it dat toot—
I'll have to get up
Frome bed or de sup'
And open de
Door up to boot—
And let 'em pass through,
Again close de door;
But you bet I will
Fool 'em some day—
Dey'll wake up some morn'
And find in de night—
I've moved dat old
Barn out de way.

—Wallace Bruce Amsbary.



ATHLETICS

Coaches and Managers of Athletics for 1924-25

Baseball

HENRY PENN .....*Coach* JOHN M. SWEENEY.....*Manager*

Basketball

MILTON H. ROMNEY.....*Coach* LEWIS S. GREEN.....*Manager*

Boxing

J. SMITH .....*Coach* ARTHUR S. LAEDERACH.....*Manager*

Cross-Country

HAROLD R. PHALEN.....*Coach* JOHN M. SHOEMAKER.....*Manager*

Golf

CHARLES W. LEIGH.....*Coach* JAMES P. DUNLAP.....*Manager*

Swimming

E. WALLACE MCGILLIVRAY....*Coach* ANDREW K. MILLER.....*Manager*

Tennis

CHARLES A. TIBBALS.....*Coach* CLIVE A. BISHOP.....*Manager*

Track

HAROLD R. PHALEN.....*Coach* JOHN M. SHOEMAKER.....*Manager*

Wrestling

J. SMITH .....*Coach* ARTHUR S. LAEDERACH.....*Manager*

N·D·B

Board of Athletic Control

Officers

PROFESSOR PHILIP C. HUNTLY.....*President*
WILLIAM C. KRAFFT.....*Secretary*
GEORGE S. ALLISON.....*Treasurer*

Faculty Representatives

PRESIDENT HOWARD M. RAYMOND
DEAN LOUIS C. MONIN
PROFESSOR CHARLES W. LEIGH
PROFESSOR JOHN J. SCHOMMER

Student Representatives

CHARLES J. PLOCAR.....*Athletic Association*
S. JOSEPH MCLAREN, JR.....*Junior*
CHESTER LONG .....*Sophomore*
MAURICE TRACY .....*Freshman*
HARRY P. WHITEHILL.....*Publications*
ANDREW A. ANDERSEN.....*Musical Clubs*

ATHLETICS



Prof. Schommer — Pres. Raymond — Pocar — Long

Prof. Huntly — Dean Monin — McLaren — Tracy

Mr. Krafft — Prof. Leigh — Whitehill — Andersen

Mr. Allison — Andersen

N·O·B

Armour Tech Athletic Association

John J. Schommer, *Director of Athletics.*
John E. Kelley, M. D., *Medical Advisor.*
William C. Krafft, *Instructor in Physical Training.*

Officers

Charles J. Plocar.....*President*
S. Joseph McLaren, Jr.....*First Vice-President*
Chester Long .....*Second Vice-President*
Donald B. Davidson.....*Secretary*
George S. Allison.....*Treasurer*

ARMOUR TECH ATHLETIC ASSOCIATION

Charles J. Plocar, *President*

The primary objects of this association are to promote athletics and co-operation between the various activities of the student body. The principles that are laid down in the constitution are being carried out and the new problems arising are being taken care of in the best possible manner; binding the student body into a more unified group of men.

Perhaps the most important discussion during the last two years has been that of the adoption of the Freshman Rule. This discussion was brought about mainly by those men participating in the minor sports. These men encountered difficulties in securing competitive meets with other colleges due to this ruling, which states that no man who is in his first year at the college may compete in the inter-collegiate athletics. By the adoption of this rule, games could be secured with colleges who now have this ruling. This would, obviously, bar all Freshmen from representing the Armour Institute of Technology on the field of competitive sport. It is hoped that this rule will be adopted in the near future and that Armour will be in a position to compete with any college in athletics.

Infinite power lies within the reach of the Armour Tech Athletic Association, in the creation of a true college spirit, when backed by the entire student body.



Schommer
Plocar
McLaren

Allison

Krafft
Davidson
Tracy

Honor "A" Society

Officers

WILLIAM F. DESMOND.....*President*
ALFRED J. DANZIGER.....*Secretary*
LAWRENCE E. BURKE.....*Treasurer*

Members

LAWRENCE E. BURKE.....*Baseball*
ALFRED J. DANZIGER.....*Basketball*
WILLIAM F. DESMOND.....*Baseball*
WILLIAM J. DIXON.....*Track*
WILLIAM E. DOWNES.....*Baseball*
ROBERT P. GAYLORD.....*Basketball*
EARL R. GEIGER.....*Baseball*
HOYT M. HAMMER.....*Track*
STANLEY R. HOFF.....*Track*
STANLEY OWENS.....*Track*
MARSHALL H. PATE.....*Track*
JAMES S. PERRY.....*Track*
CHARLES J. PLOCAR.....*Baseball and Track*

Any man winning his letter in any of the three major sports, Basketball, Baseball or Track is eligible to membership in the Honor "A" Society. Each man wears a small gold "A" upon which is kept a record of his athletic achievements at the college. Each time a member is awarded a letter in one of these major sports, a small star is engraved upon a certain portion of the "A". Each part of the "A" is for a certain sport and so at a glance one can tell the athletic record of the member. The organization serves to bind closer together those men who have ably represented the Armour Institute of Technology in athletics.

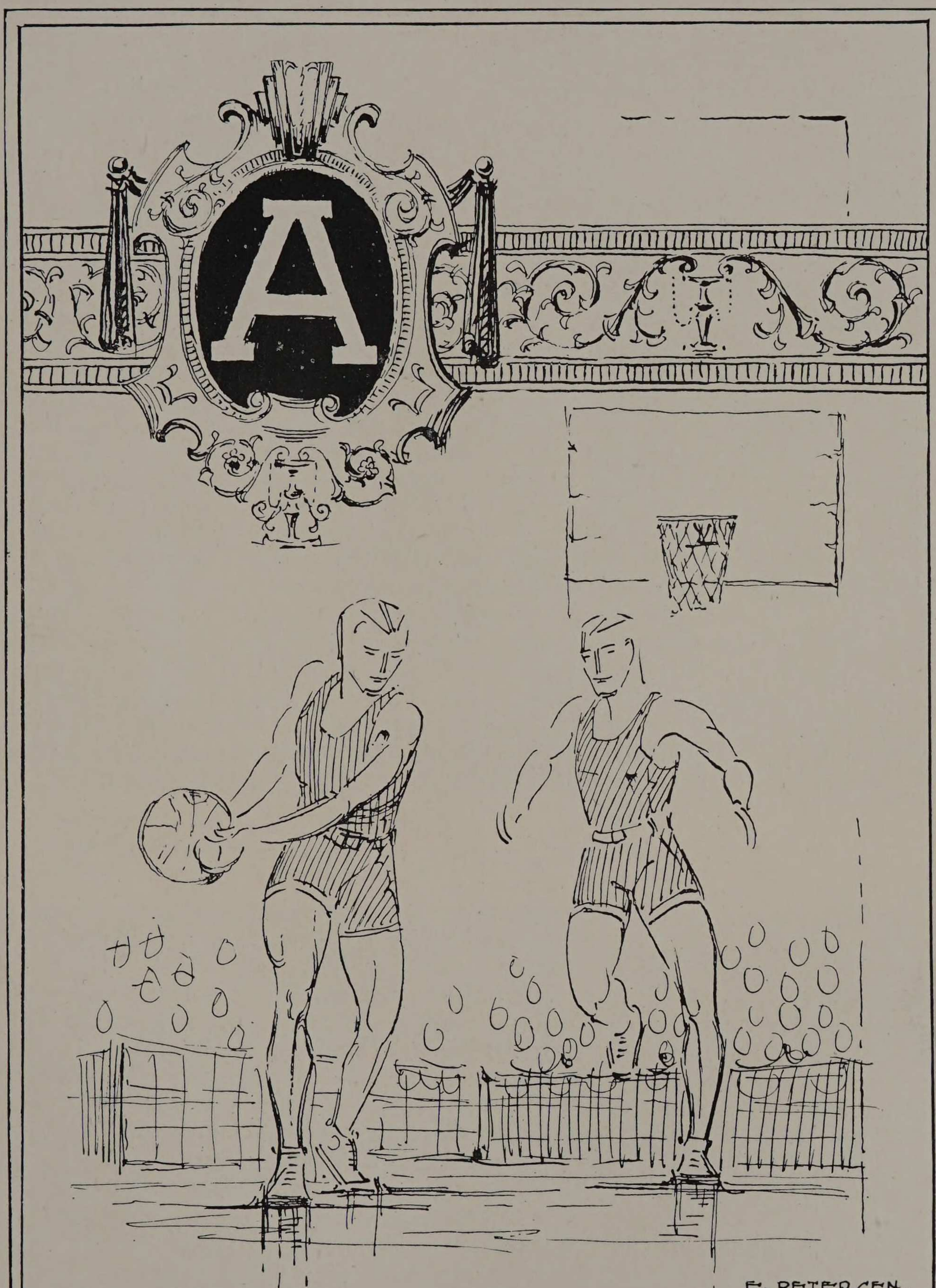
E. PETERSEN.

Basketball, 1924-25

MILTON H. ROMNEY.....*Coach*
S. JOSEPH MCLAREN, JR.....*Captain*
LEWIS S. GREEN.....*Manager*



The Armour Institute of Technology Basketball Team, coached by Milton H. Romney and piloted by "Joie" McLaren, came through the season with an average that is somewhat below normal. This was not due, however, to either of the aforementioned as "Milt" was a remarkable coach and "Joie" could always be relied upon to get at least four baskets in a game. The team has improved a good deal over the teams of a few years previous. Due to the "breaks" of the game the Armour team failed to make a good start. The "pep" of the men was there, but that so essential feature of the "knockout blow" was lacking. It played hard and well but was only able to hold the opponents to a low score.

The greatest disappointment of the season was on the Michigan trip. Expecting to lose the St. Mary's game by a large score, the second team played most of the game and lost by only one basket. Again, after a splendid banquet and a rousing send-off by the peppy Alumni Association at Detroit the boys fought hard and lost to Detroit University by a close score. This game hurt deeply because of the team's desire to pay the Association with a winning game.

SCHEDULE

Opponent	*Score*	*Played at*
Notre Dame	13-33	South Bend, December 8th.
Millikin	17-23	Armour, December 12th.
Chicago Tech	30-20	Armour, December 9th.
Augustana	18-38	Rock Island, January 21st.
Columbia College	17-27	Dubuque, January 22nd.
University of Dubuque	31-20	Dubuque, January 23rd.
Augustana	23-17	Armour, January 30th.
N. I. S. Normal	16-25	DeKalb, January 31st.
Millikin	25-30	Decatur, February 3rd.
Dubuque University	29-27	Armour, February 6th.
St. Mary's	13-15	Orchard Lake, Mich., Feb. 12th.
University of Detroit	23-25	Detroit, February 13th.
Western State Normal	27-31	Kalamazoo, February 14th.
Marquette	32-16	Armour, February 20th.
Marquette	13-20	Milwaukee, February 24th.
N. I. S. Normal	18-24	Armour, February 27th.
Chicago Tech	33-13	Chicago Tech, March 4th.



Brockman, Green (Mgr.), Gaylord
Weinwurm, Danziger, McLaren (Capt.), Augustine, Hellgren
Morgan, E. Petersen, Kuffel

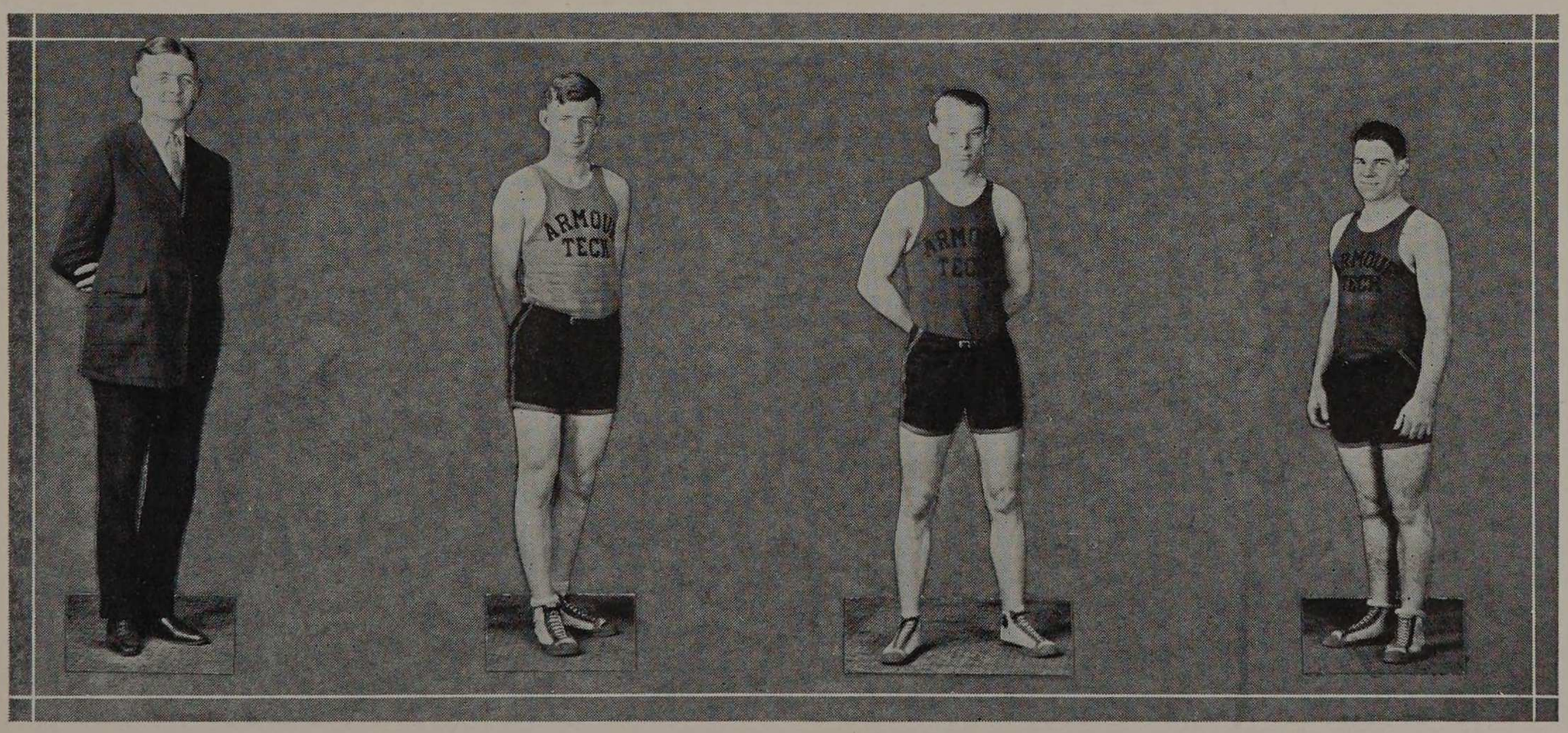

Green (Mgr.) Hellgren Brockman McLaren (Capt.)

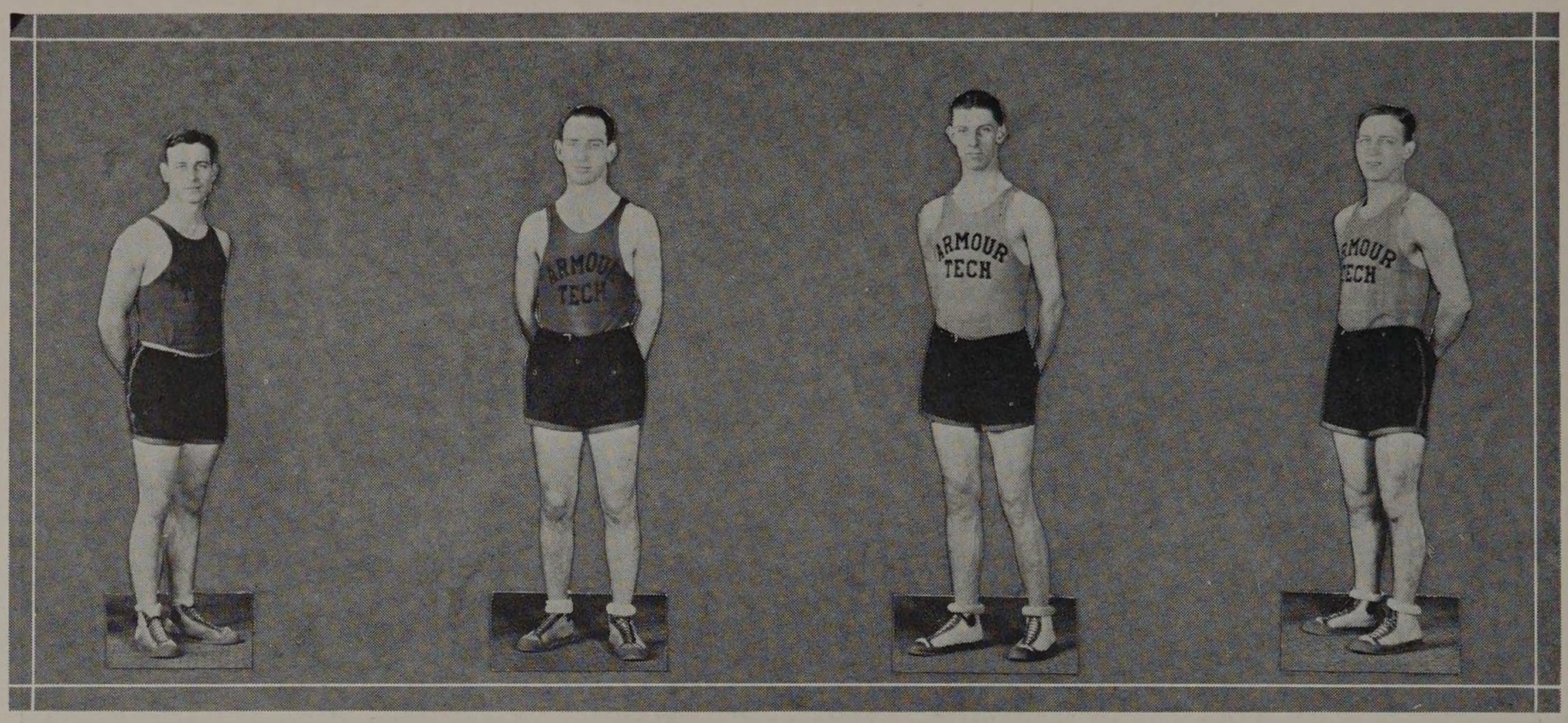

Petersen Danziger Gaylord Morgan

INDIVIDUAL RECORDS

Names	*Positions*	*Games*	*Points*
McLaren (Capt.)	Forward	16	131
Heilgren	Forward	10	75
Danziger	Forward	17	65
Brockman	Center	17	42
Augustine	Guard	17	29
Morgan	Guard	16	12
Gaylord	Center	16	11
Weinwurm	Guard	17	6
Petersen	Forward	10	5
Kuffel	Guard	11	2

Total Points

Armour	378
Opponents	405

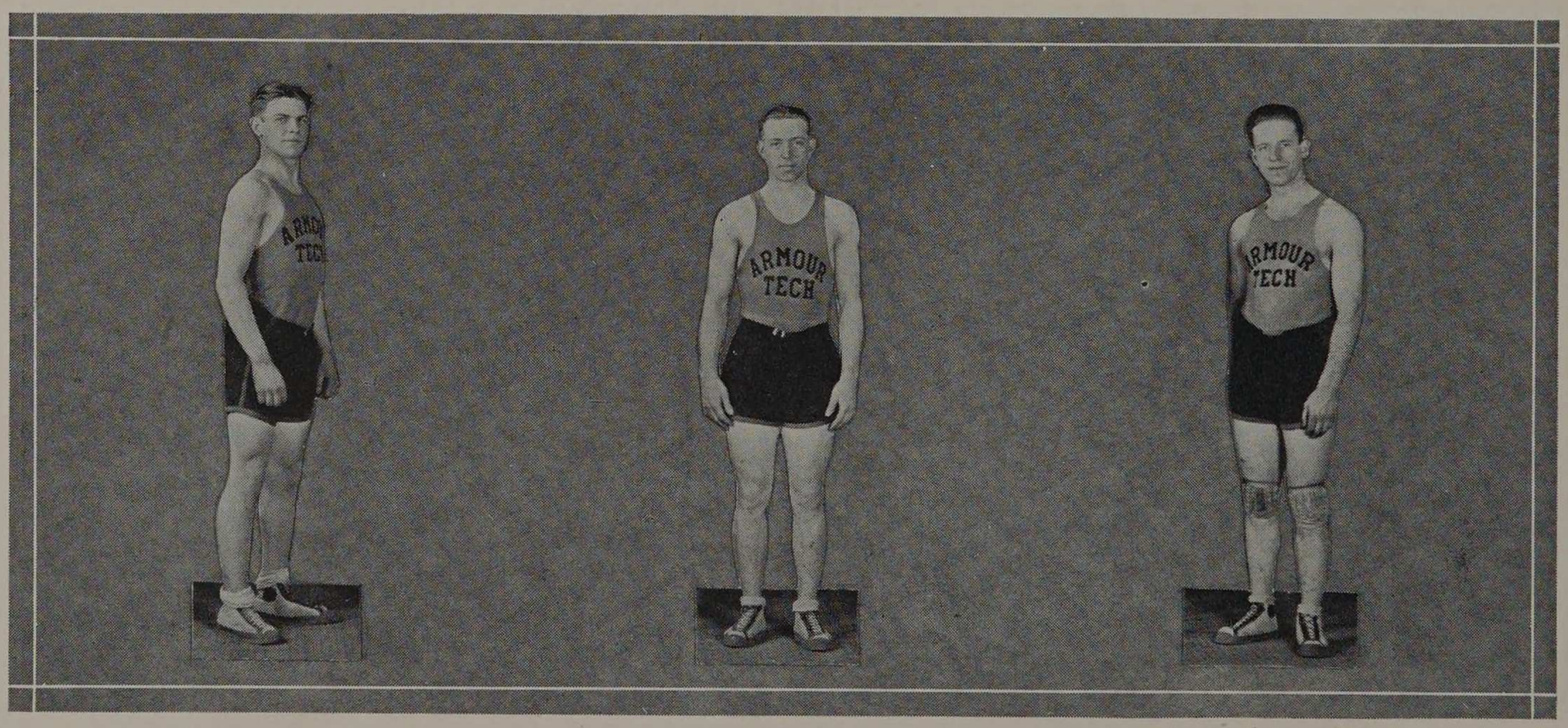

Kuffel Augustine Weinwurm

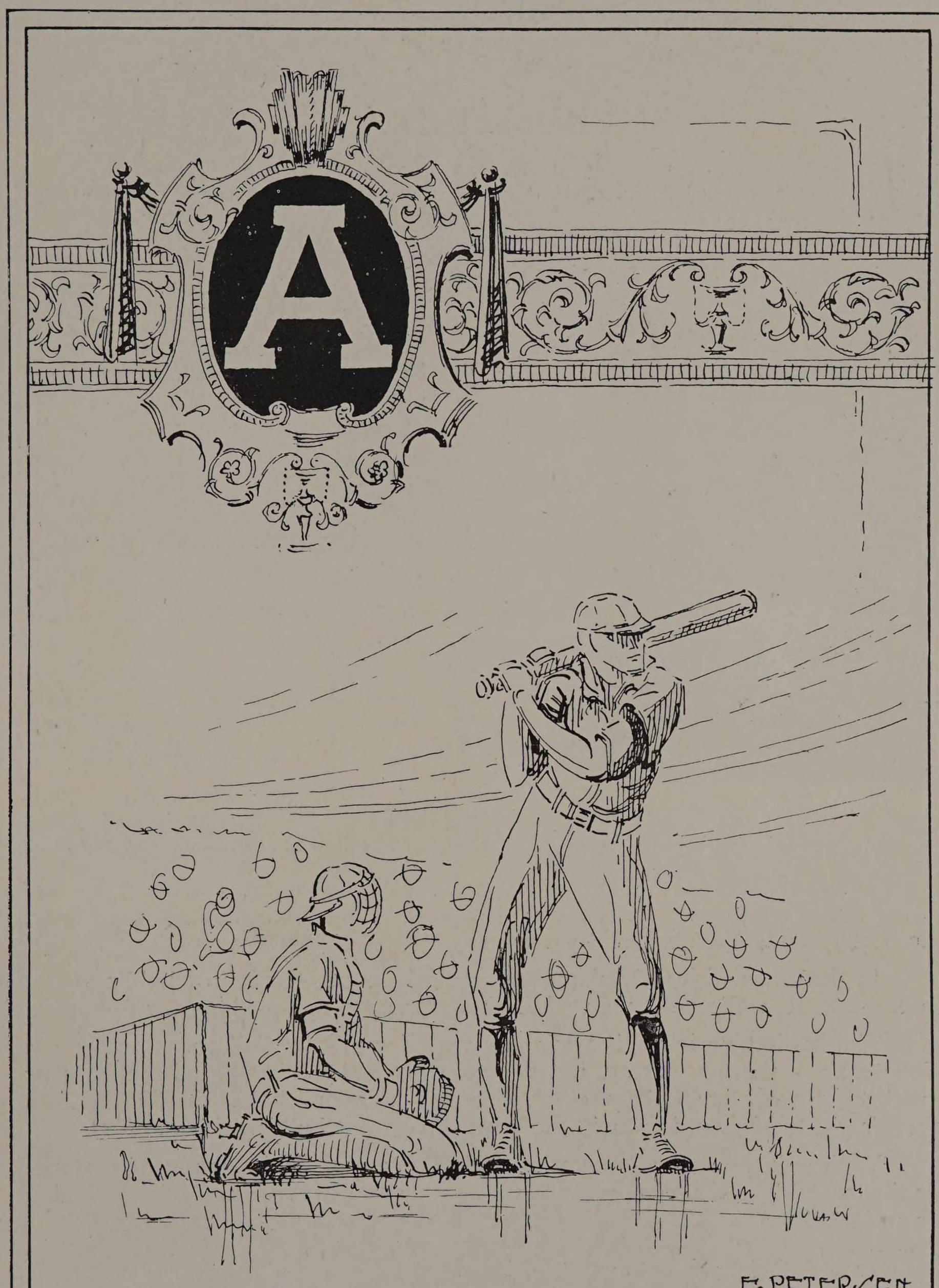
A
E. PETERSEN

Baseball, 1924

HENRY PENN.....*Coach*
CHARLES PLOCAR.....*Captain*
JOHN SWEENEY.....*Manager*

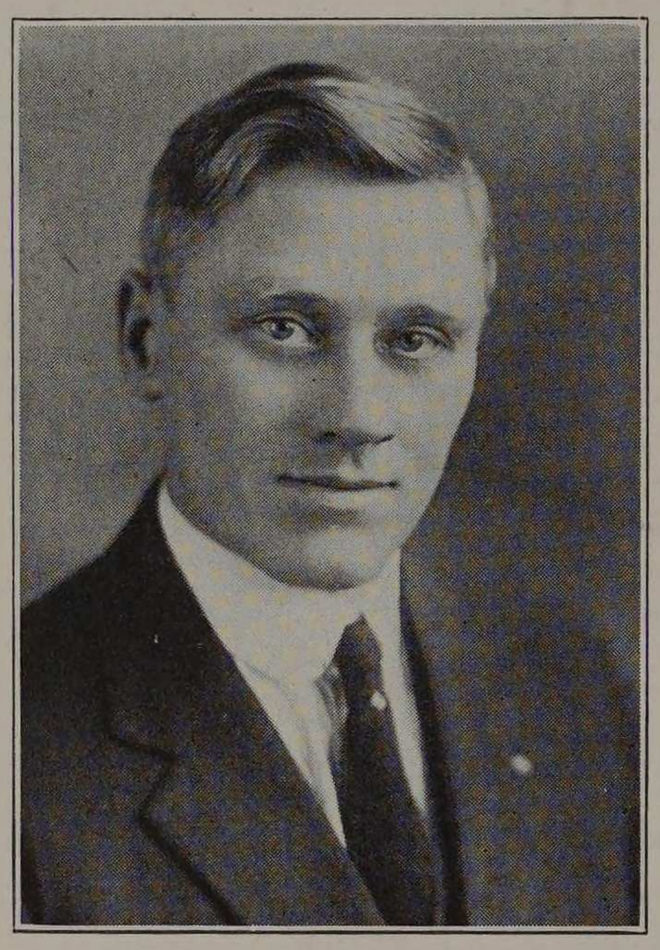

Captained by a sterling defensive player and a good hitter, "Chuck" Plocar, the 1924 season went its course with not all the games won but every one played. The weather was satisfactory at all times and the men were in fine shape. "Chuck" guided and directed the team through this hard season with the generalship of a master.

The pitching staff, though it started out fine, seemed to lose strength as the season progressed. The leading pitcher, though smallest of the "nine" was the largest aid to the team. He pitched great ball against the opponents. Everyone knows him, "Sammy" Samuels.

Captain-elect Burke startled the fans by his wonderful ability to judge the position of a ball in the outfield. Burke should make a fine man to lead the team in 1925.

"Joie" McLaren, Bambino of the Tech. Team, threatened to damage Thirty-third Street property when he took his place at the bat. And at third base, he deftly handled the ball and glove.

In the game with Columbia, Armour had the satisfaction of holding them to a 4-3 score, while McCauley, a White Sox recruit, was pitching for Columbia.

The hardest game of the year was with Iowa State College. Armour got four runs in the first inning, but due to a gradual weakening of the Armour pitchers, Iowa State College obtained a run in each of the last five innings. In this game, McLaren brought the crowd to its feet by his fielding.

With only two men graduating and with an available supply of material in the lower classes, Coach Penn should be able to give Armour Tech. a winning team in 1925.



Samuels, Geiger, Burke, Sweeney (Mgr.), Penn (Coach), Downes, McLaren, Hofer
Walk, Harrower, VanDyke, Plocar (Capt.), Joseph, Ruzick

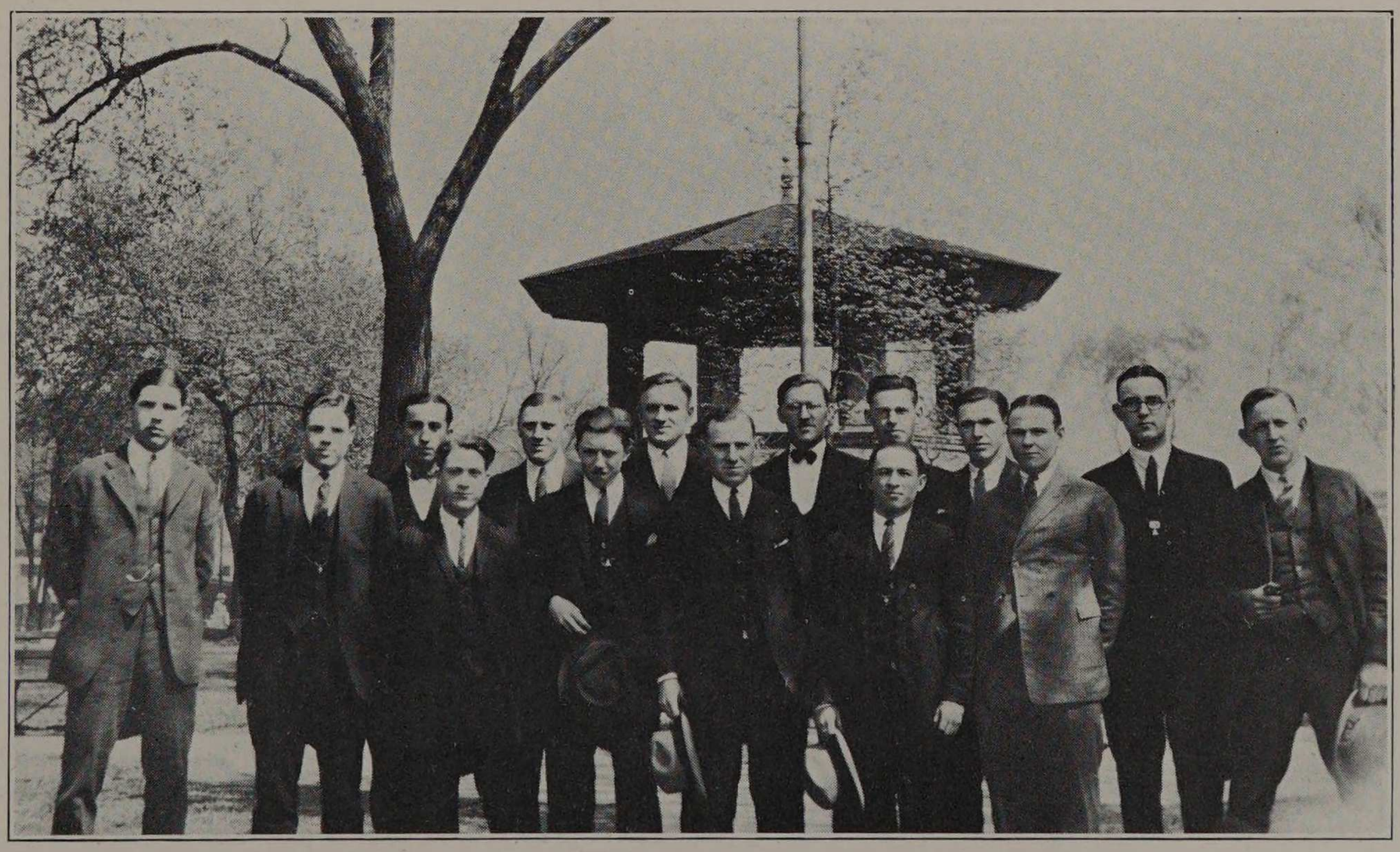

AT ROCK ISLAND

ATHLETICS

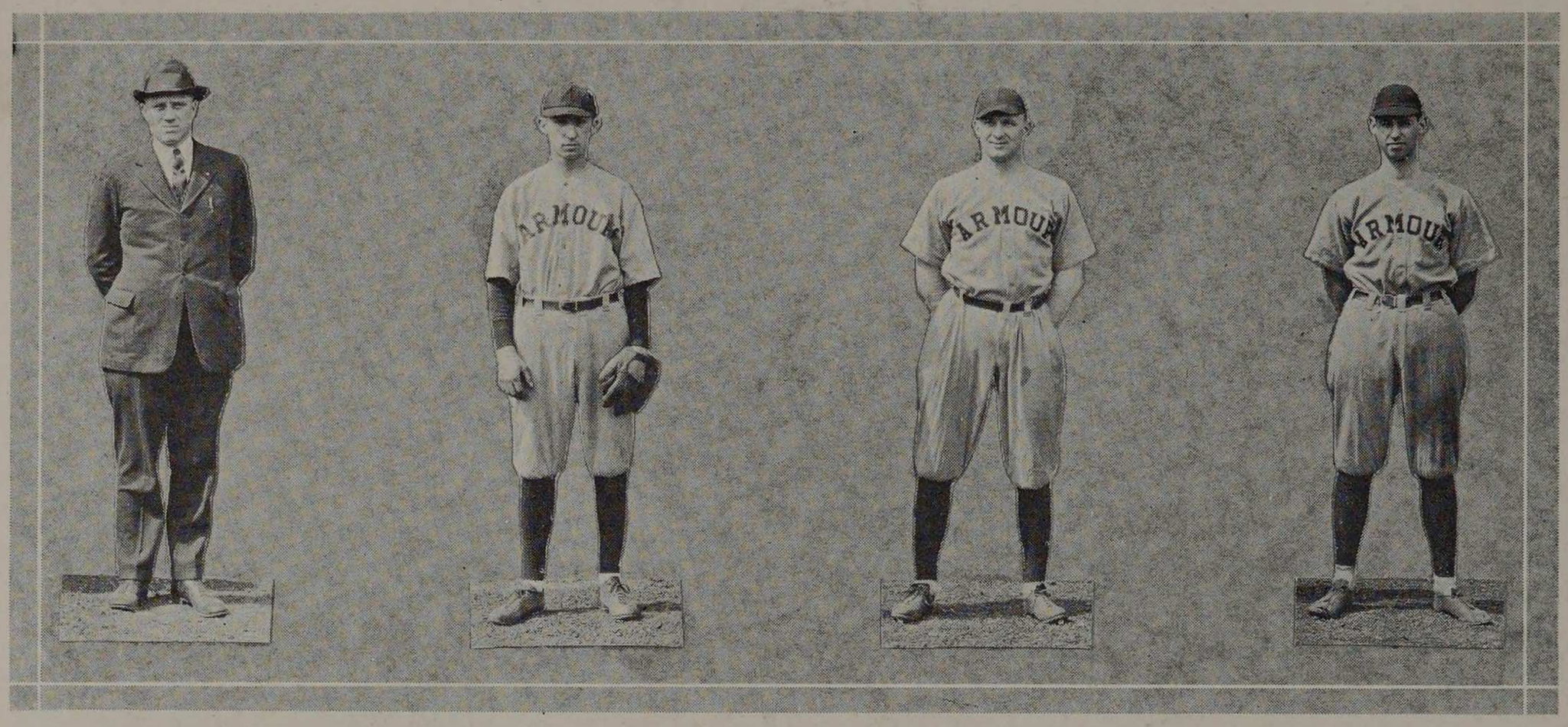

Penn (Coach) Ruzick Plocar (Capt.), Joseph

Batting Averages

Hofer	.380	Geiger	.204
Van Dyke	.300	Walk	.200
Plocar	.278	Burke	.169
Schonne	.269	Joseph	.166
McLaren	.254	Ruzick	.143
Downes	.246	Samuels	.091
Harrower	.212		



Sweeney (Mgr.) Harrower Hofer Burke

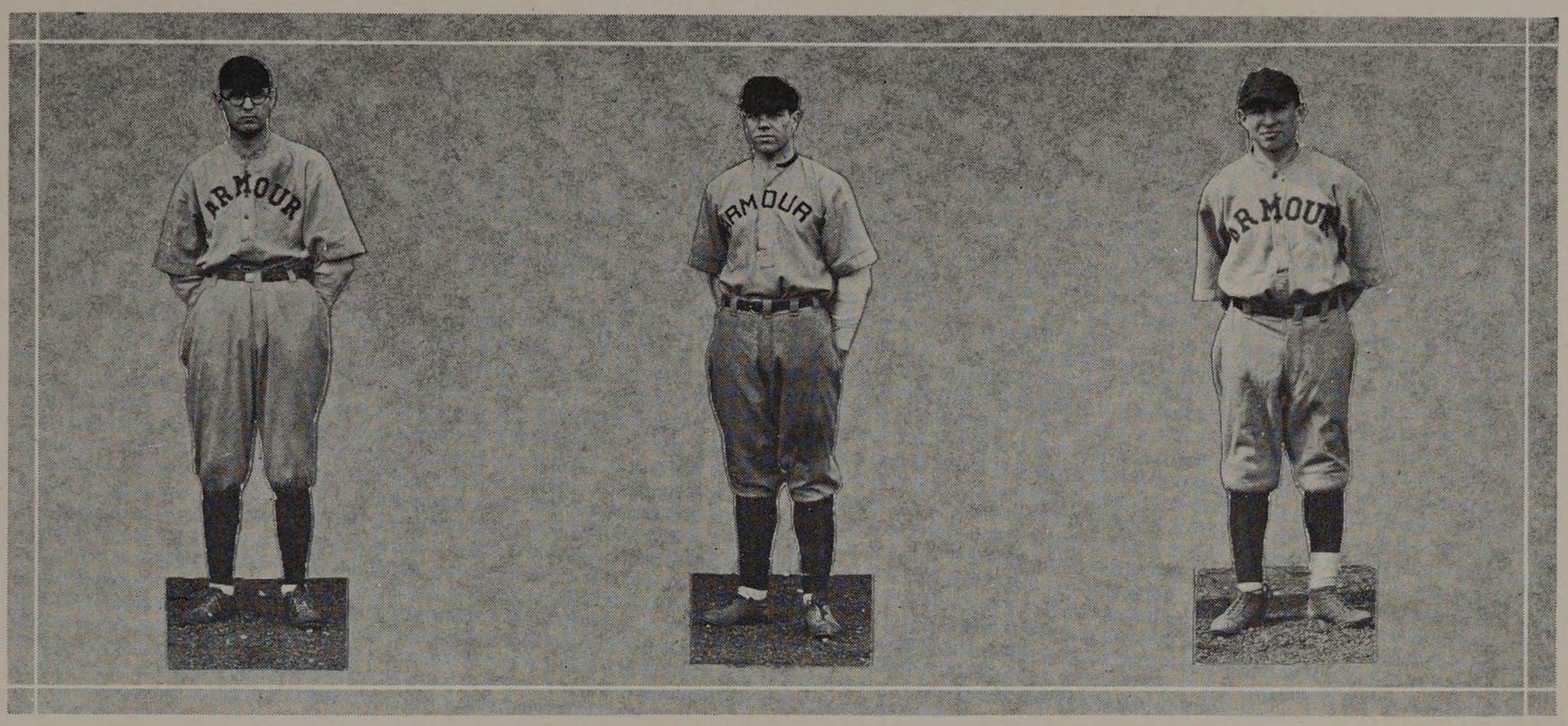

VanDyke McLaren Samuels

THE TEAM

Pitchers—Andrezelzyk, Ruzick, Samuels, Van Dyke.
Catchers—Plocar (Capt.), Walk.
First Base—Harrower, Hofer.
Second Base—Downes.
Third Base—McLaren.
Short Stop—Geiger, Joseph.
Left Field—Burke.
Center Field—Schonne.
Right Field—Desmond.

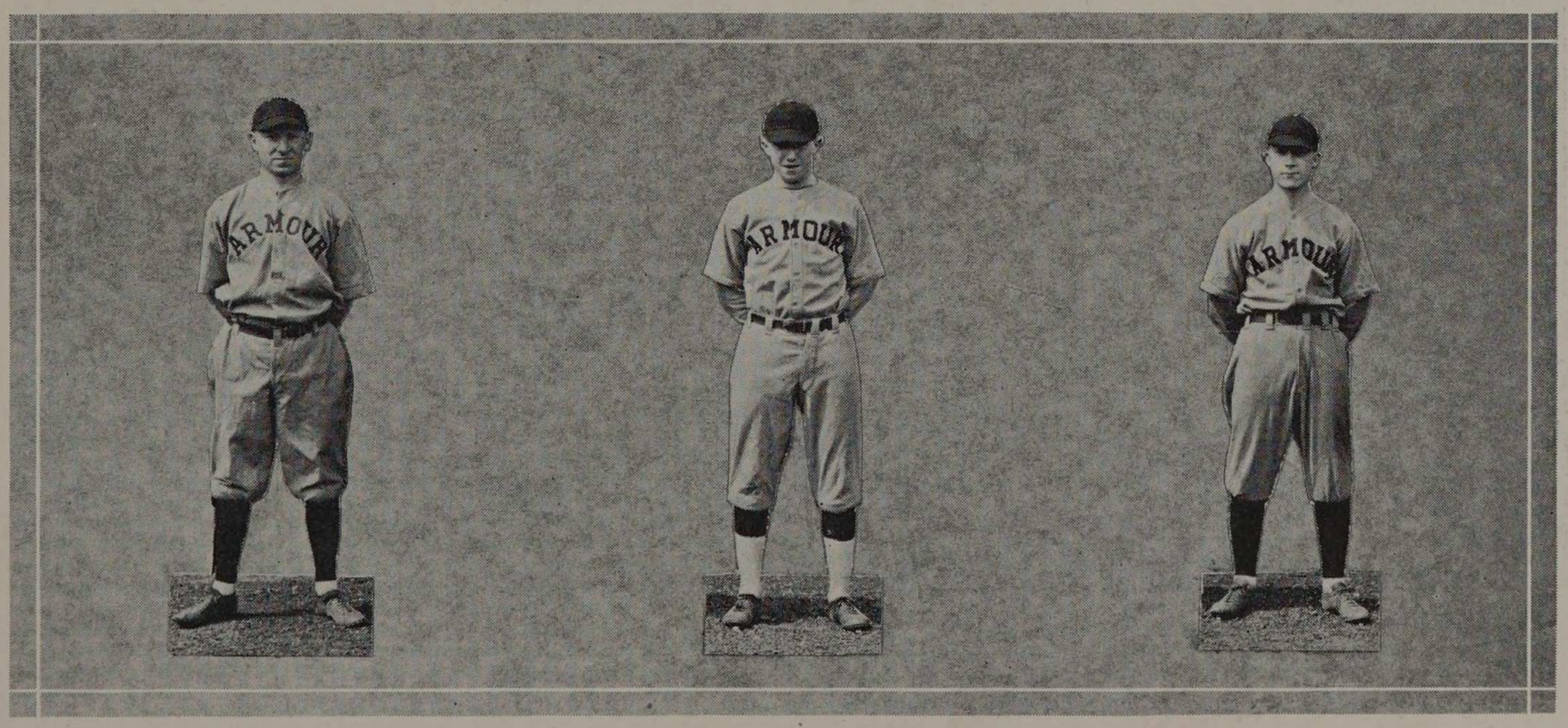

Walk Downes Geiger

N·D·B

1924 SCHEDULE

Opponent	*Score*	*Played At*
Wisconsin	6-14	Armour, April 14th
DeKalb	2- 6	DeKalb, April 17th
Northwestern College	1- 0	Naperville, April 16th
Columbia College	7- 4	Columbia, April 21st
DeKalb	11-13	Armour, April 23rd
Northwestern College	2- 5	Armour, April 25th
Columbia	3- 4	Armour, April 28th
Augustana	2- 3	Augustana, May 1st
Iowa State College	5- 6	Ames, May 2nd
Y. M. C. A. College	5-13	Y. M. C. A., May 6th
Augustana	9- 5	Armour, May 8th
Lake Forest	16- 6	Armour, May 12th
Lake Forest	0- 4	Lake Forest, May 14th
Y. M. C. A. College	8-10	Armour, May 16th



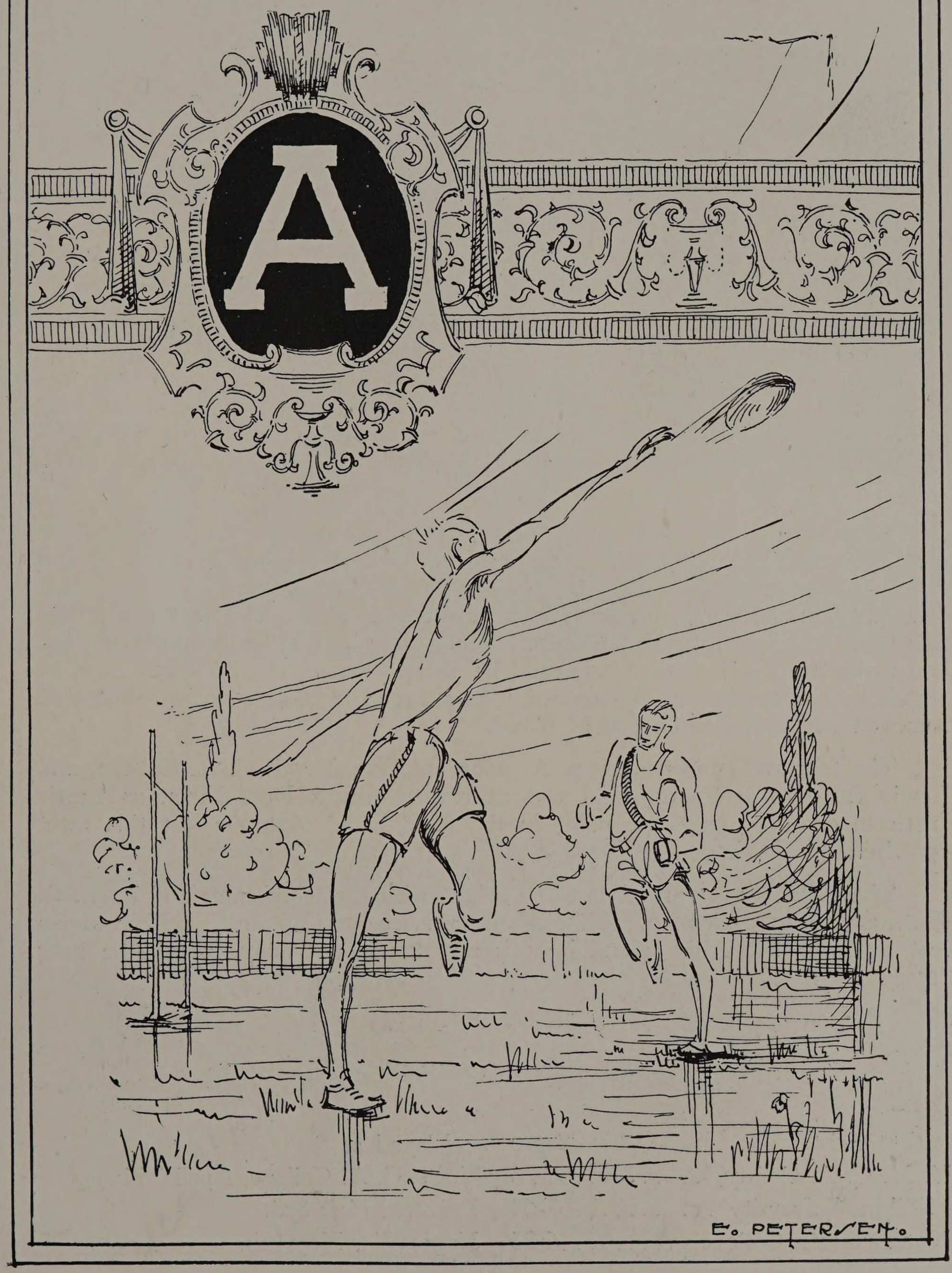
A
E. PETERSEN.

TRACK, 1924

HAROLD R. PHALEN ..... *Coach*
ORIEON M. SPAID ..... *Captain*
JOHN M. SHOEMAKER ..... *Manager*



Although the track team came through the season with three defeats and only one victory, they showed that they had plenty of grit and fight in them. There is plenty of track material in the college if it will only show itself and make its presence felt. The large majority of the work of the season was carried on by Captain O. M. Spaid, who by his brilliant work rolled up most of the points for Armour.

The meet at Decatur was lost until the Relay began. The Armour men outfought Millikin and won the Relay for Armour and this won the meet. Berry, who ran last in the race for Armour, set such a terrible pace that his opponent collapsed fifty yards from the finish line.

A good example of the fighting spirit was shown at the Northwestern meet won by Northwestern College at Naperville. Captain Spaid fell over a hurdle while running in the 120 High Hurdles, but managed to regain his feet and win the race, making it in a new record time. He next ran in the 220 Low Hurdles and tripped again, but this time he was unable to finish and had to be bandaged so that he would be able to run in the 220-yard race, in which he set another school record. At the end of that race his shoe was removed and found to be full of blood.

The triangular meet between Armour Institute, Y. M. C. A. College, and Lewis Institute at Stagg Field was in reality only a Dual Meet, as Lewis Institute captured only one point in the Mile Run. Armour lost this meet by fifteen points.

The 1925 Season promises to be bright with the team captained by L. R. Hoff, a veteran track man. Although the services of Captain Spaid have been lost by graduation, his splendid work and true sportsmanship will be long remembered.

1924 SCHEDULE

Opponent	*Score*	*Played at*
Y. M. C. A. College	64-70	Y. M. C. A. College, April 26th.
Millikin University	67-64	Decatur, May 3rd.
Northwestern College	46-85	Naperville, May 9th.
Lewis Institute	1	Stagg Field, May 17th.
Y. M. C. A. College	62	
Armour Institute	47	

TRACK

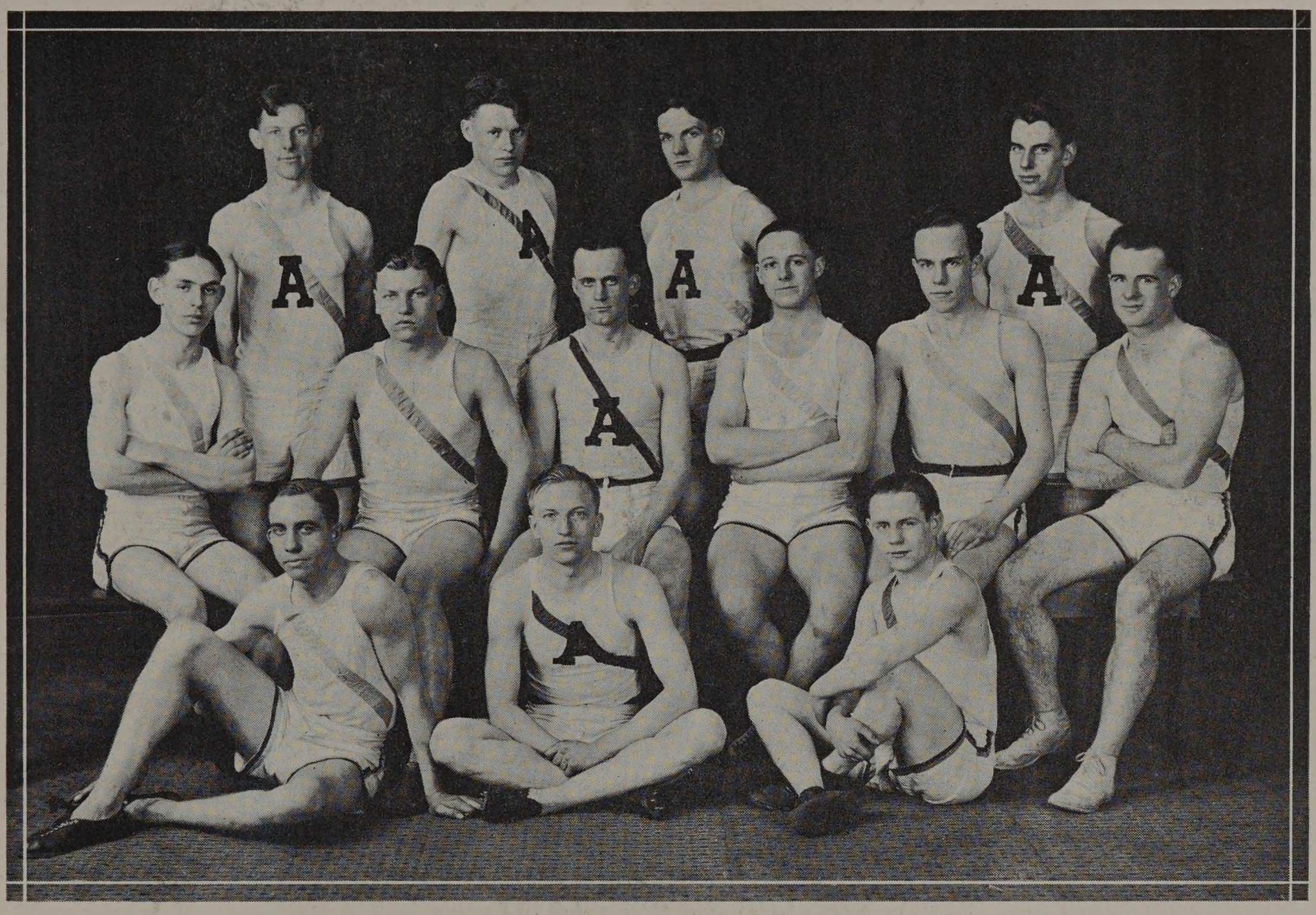

Robinson, Payne, Owens, Ball
Kratochvil, Samuelson, Hoff (Capt.), Tracy, Alexander, Phelan
Hamlett, Long, McHenry

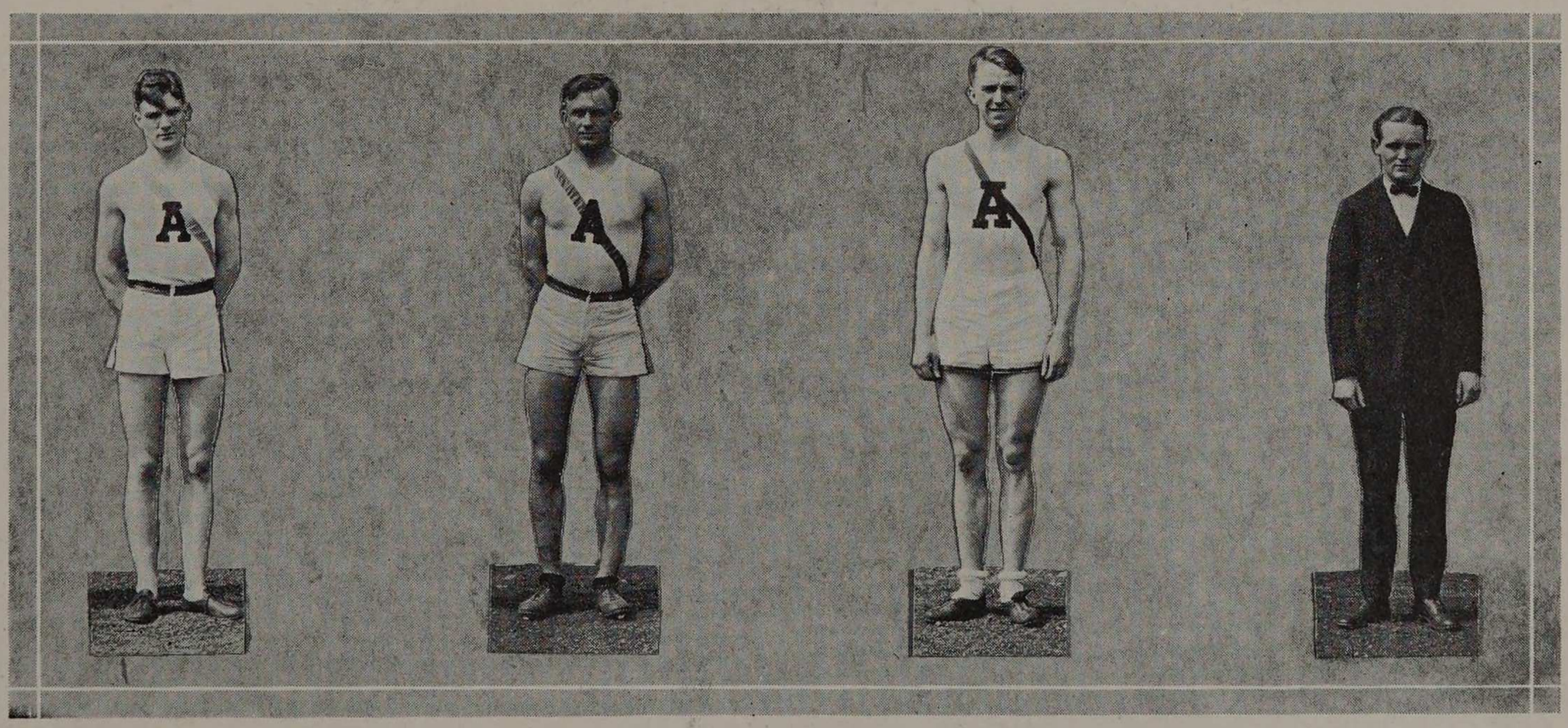

Owens Plocar Berry Prebenson (Mgr.)

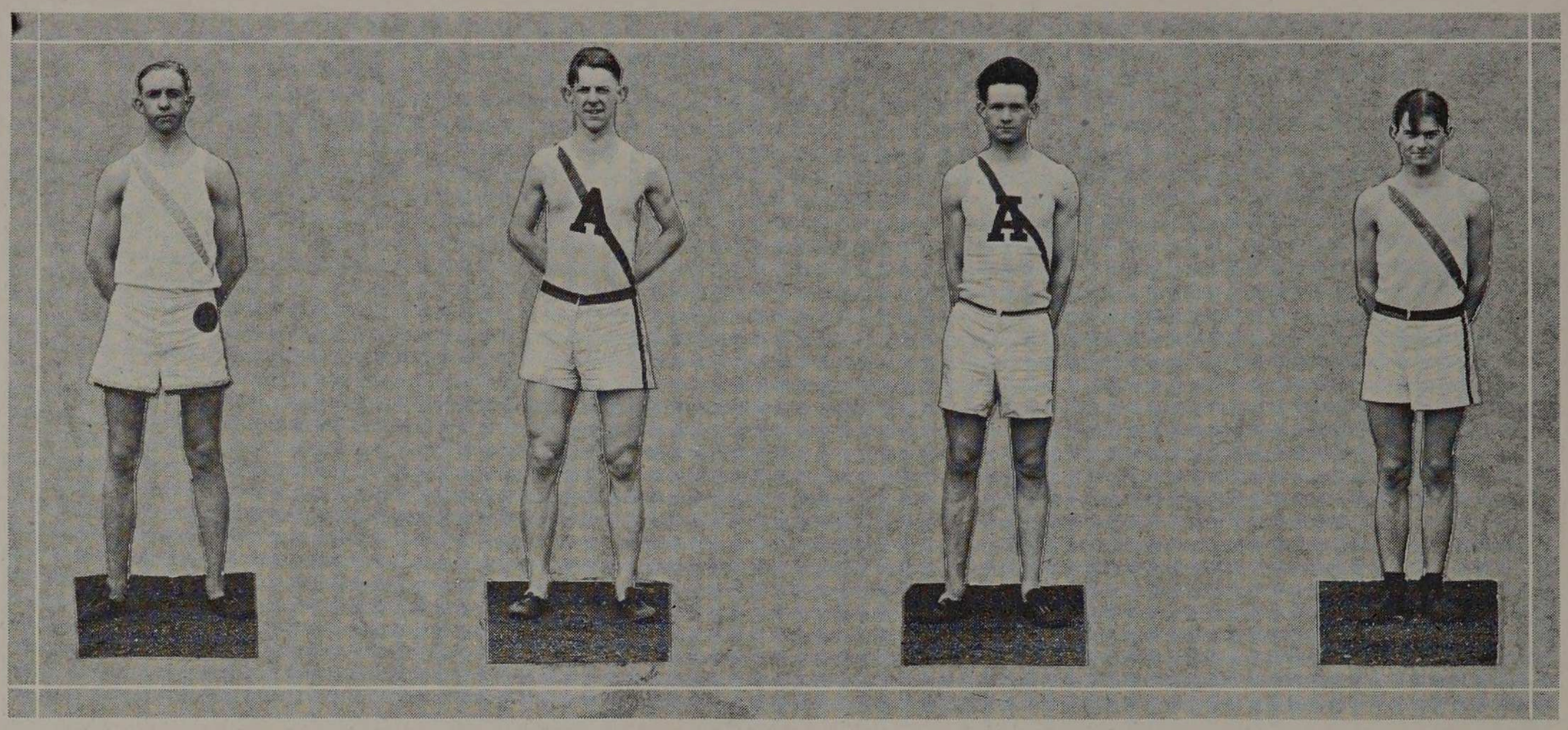

Hamlett Robinson Perry Scholz

INDIVIDUAL POINTS MADE BY TRACK MEN

Name	*"Y" College*	*Millikin*	*Northwestern*	*Triangular*	*Total*
Spaid	19	20	16	14	69
Perry	11	7	8	2	28
Plocar	7	6	5	6	24
Payne	5	6	1	5	17
Long	3	6¼	3	3	15¼
Robinson	4	6	1	4	15
Ball	5	5	0	3	13
Berry	1	1¼	5	5	12¼
Owens	5	4¼	0	0	9¼
Goers	2¼	2¼	0	1	5½
Alexander	3	0	0	1	4
Baird	0	2	2	0	4
Heller	1¼	0	0	0	1¼
Hoff	1¼	0	0	0	1¼
Harrower	0	0	1	0	1

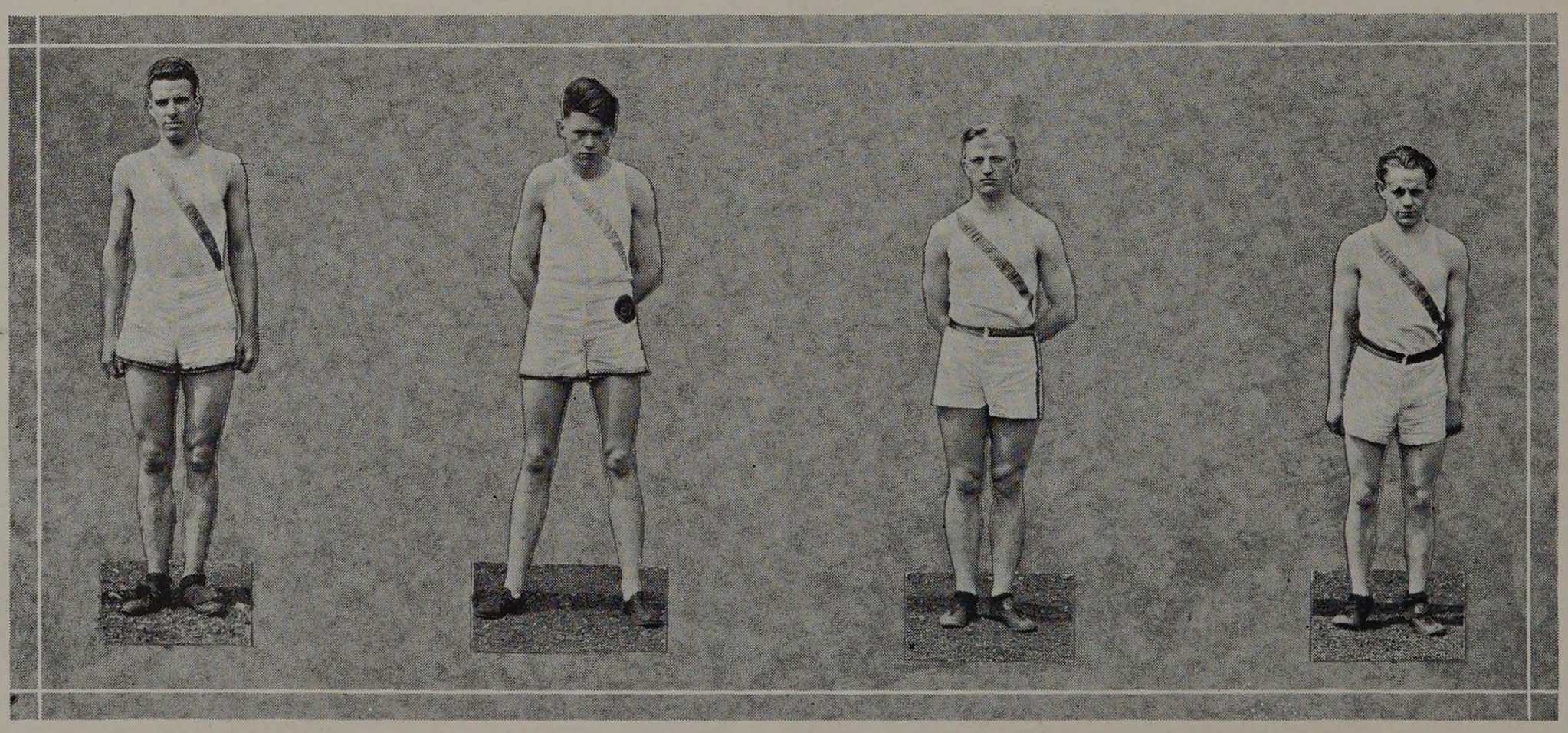

Baird Payne Long McHenry

Cross Country Team, 1924

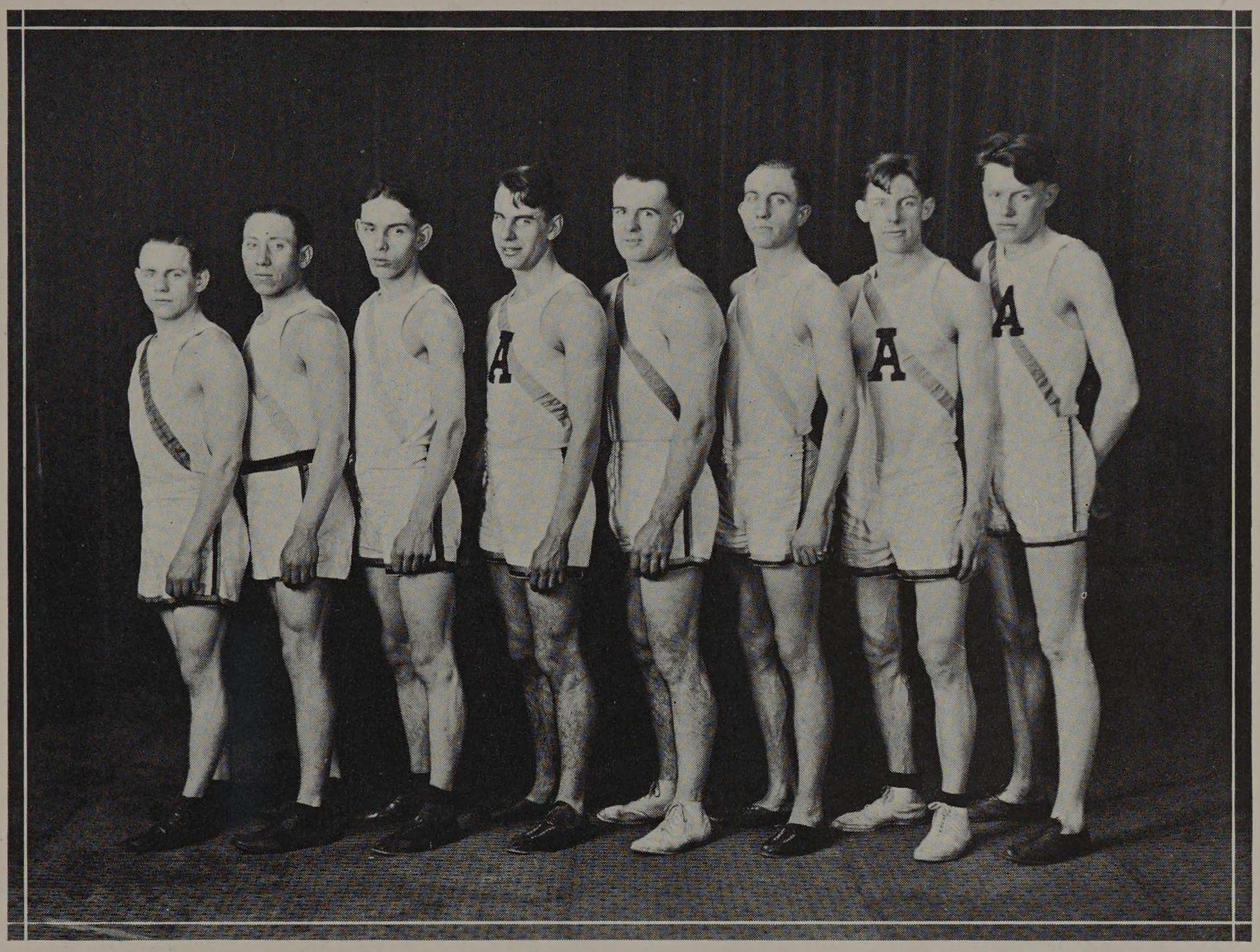

McHenry, Herzon, Kratochvil, Ball, Phelan, Hamlett, Robinson, Payne

HAROLD R. PHALEN.....*Coach*
OLIVER P. ROBINSON.....*Captain*
JOHN M. SHOEMAKER.....*Manager*

With only two meets in the Fall of 1924, the team could not be very well judged. Meets had been scheduled with Lake Forest and several other colleges but had to be called off for one reason or another.

In the first Cross-Country Meet with Northwestern College of Naperville, Armour lost 37-68, but nevertheless Coach Phalen was well satisfied with the showing shown by the team.

The second meet was the second Tribune Cross-Country Meet held at Washington Park. Two of the Armour team, R. T. Hamlett and R. W. Ball, received bronze medals for being included in the first thirty men to finish. They finished twenty-seventh and twenty-eighth, respectively.

OLD ATHLETES



B.F. Mc AULEY
BASEBALL - '07



H.C. SMITH
BASEBALL - '07



WM. TRINKHAUS
BASEBALL - '07

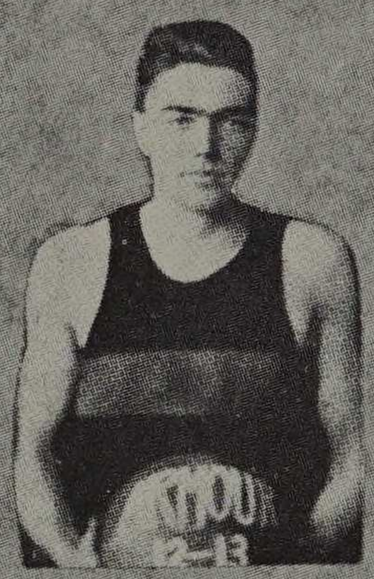

C.C. HERITAGE
BASKETBALL - '13

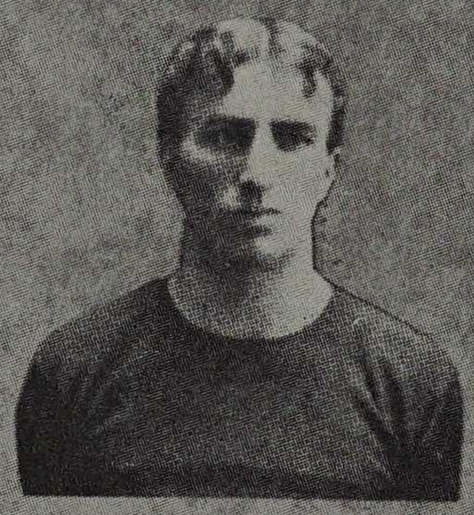

A.M. JENS
BASKETBALL - '02



DON FRARY
BASKETBALL - '05

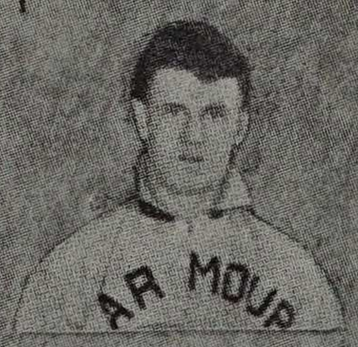

DON HAMILTON
BASEBALL - '12

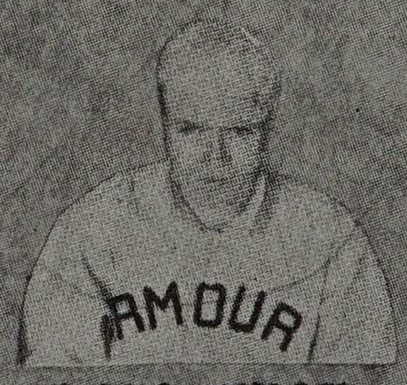

J.B. LINDQUIST
BASEBALL - '12



A. KATZINGER
BASKETBALL - '12

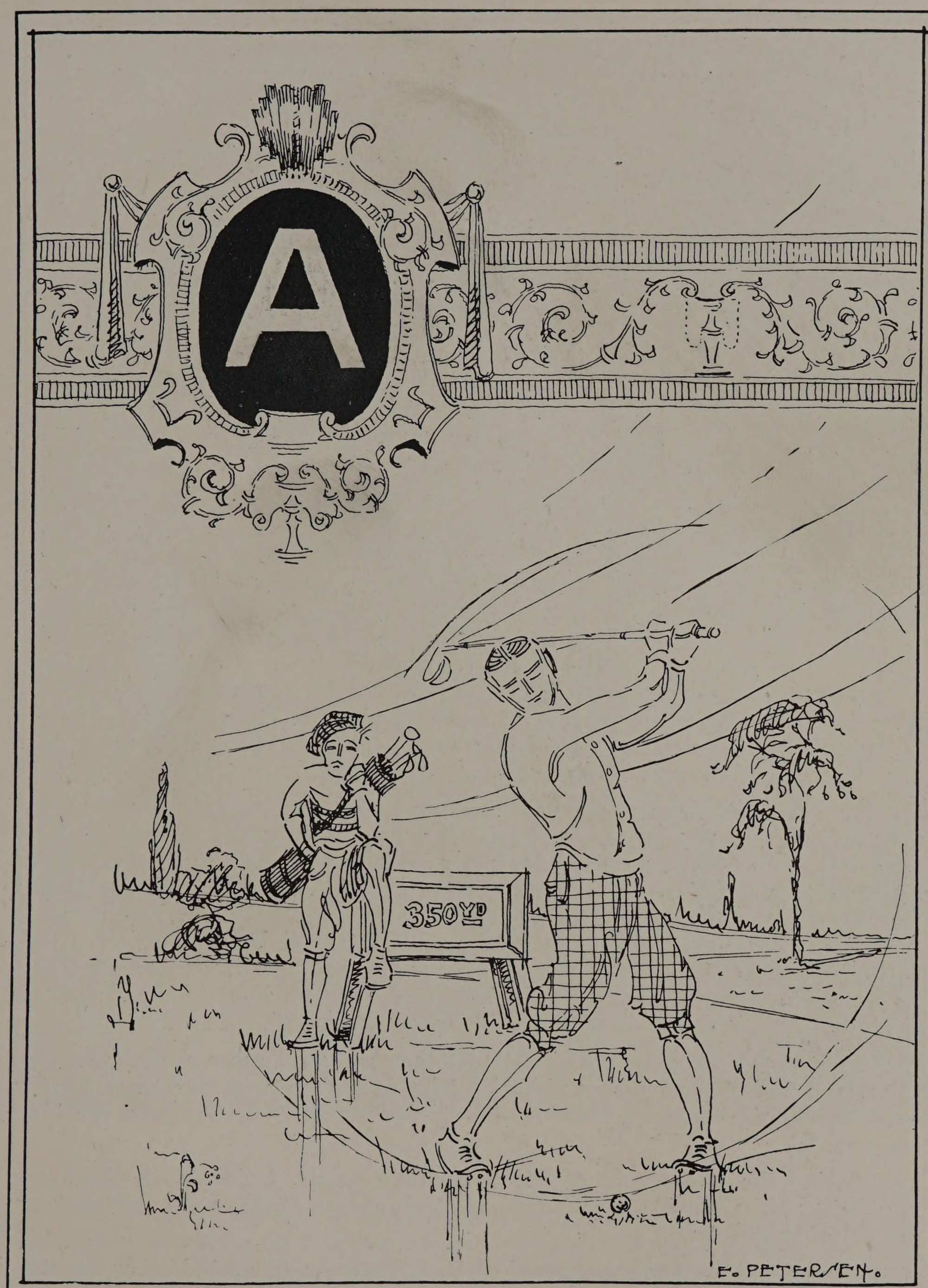
A
350 YDS
E. PETERSEN.

Golf

CHARLES W. LEIGH.....*Coach*.....

JAMES P. DUNLAP.....*Captain and Manager*



The Spring of 1923 brought out a more impressive argument for Golf than had any previous season. The end of that season, successful as it was, raised high the hopes and desires for a still greater Golfing record. The team of the spring was composed largely of Freshmen, so that the material of that winning outfit will be with Armour for several years and will not only add to its own laurels but still serve as excellent teachers for the new material constantly turning out.

Out of five matches, Armour won four and the fifth, being a triangle meet, was lost on points, but won on a low team score. The triangle meet with Columbia College of Dubuque and De Pau College, held at Dubuque, ended with De Pau's garnering nine points to our eight. However our team had low team score and Urban copped the low score medal. The five matches mentioned above include one played by our second team against Crane Junior College, with a 7-5 win for the Armour men. This was played the same day that the triangular meet at Dubuque was taking place.

An interesting item might help Armour appreciate its Golf Team. The team was invited to compete in the Golf Tournament of the Western Inter-State Conference. Only three teams reported, those of Armour Institute, Columbia and De Pau Colleges. Opponents were chosen so that two Armour men would play two men from each of the other teams. Captain Dunlap and Schroeder each played a De Pau man, and Miller and Urban each played a Columbia man. This style of play did not show the better team but furnished an interesting style of play, over the hilly and beautiful links of the Dubuque Country Club.

At Dubuque it was understood that the best team score would win the prize, and had the committee abided by its first agreement our team would have won the best team prize. It was at this time that Urban won the low score medal.

During the season, out of fifteen possible points, Urban made fourteen and tied one. Neither Captain Dunlap, Urban, nor Miller were defeated in individual matches.

The second team was composed of V. J. Peterson (Capt.), Weber, Joseph and Fitzsimmons. They were called upon on short notice to play Crane Junior College. Peterson and Joseph, who played one and two on the second team, found their opponents a bit strong, but Weber and Fitzsimmons were able to pile up six points against Crane. Those with the single point made by Joseph brought the total to seven.

Golf



Prof. Leigh, Berg, Miller, Urban

FALL TOURNAMENT

The Tournament held in the fall of 1924 was won by Miller with Urban as Runner-up. Dunlap defaulted to his opponent in the semi-finals because of a business engagement. The Final Game between Urban and Miller was hotly contested. The final score was Miller, three; Urban, two.

Played at	*Score*	*Opponents*
Dixmore	11-0	Crane Junior College
Dixmore	7-5	De Pau
Dubuque C. C.	8-9	De Pau, Columbia
Dixmore	7-5	Crane Junior College (2nd)
Dixmore	17-5	Columbia

Tennis

CHARLES A. TIBBALS.....*Coach*

JOHN H. FORD.....*Captain*

CLIVE A. BISCHOF.....*Manager*

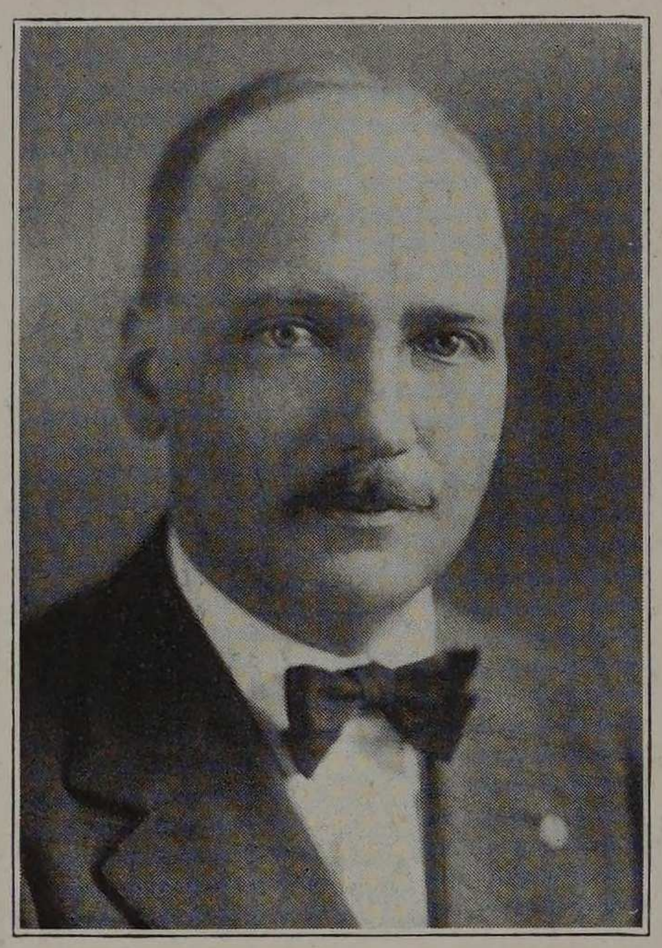

Tennis at Armour Institute seems to have been given a lively impetus by the acquisition of courts, the stimulus of the fall tournaments, and interest shown in intercollegiate competition. The call for candidates for the 1924 tennis team was issued by Coach Tibbals prior to the outdoor season to enable the boys to use the gymnasium for pre-season conditioning. About twenty men reported and showed up for practice regularly. Of these men captain Harry Ford was the only player remaining from the team of the previous year.

Coach Tibbals was presented with quite a problem in selecting the squad, since he had seen only a few of the men in action, and since the only available information was from the unfinished fall tournament of the previous year, and the gymnasium practice.

The outdoor season started late because of the inclemency of the weather, and very little time was afforded for practice preliminary to any of the matches. In fact often the men had no practice at all, between matches, the weather was so unkind.

In the point of matches won the season was not as successful as the previous one. Nevertheless, the matches were all closely played, many friends were made, and an enviable reputation for sportsmanship and those indefinable qualities that make tennis what it is, was established.

From the candidates working out of doors, the squad was selected as follows:—Capt. Ford, Bishop (also manager), Taylor, Greenleaf, Peacock, and Castle.

The order of play varied considerably through the season, competition for place being keen on account of the fact that most of the men were rather evenly matched. In each match it was the problem of the coach to select the order which seemed best for that day, rather than to attempt to adhere to a constant order. In singles Ford, Peacock, Bishop, Taylor, and Greenleaf carried most of the burden; in doubles Ford and Bishop, Bishop and Taylor, and Peacock and Castle were the teams. With all of these men except Ford competing for the 1925 team, it may be easier to rate them in June than it is now, in January.



Castle, Greenleaf, Taylor, Tibbals (Coach), Bishop, Peacock

A summary of the 1924 season is given below:—

Scores

Armour	1	Crane	2
Armour	2	Northwestern College of Naperville	4
Armour	4	Lake Forest	2
Armour	1	Wheaton	5
Armour	2	Northwestern College of Naperville	4
Armour	3	Lake Forest	3
Armour	2	Wheaton	4
Armour	0	Marquette	6

FALL TOURNAMENT

The fall tournament brought 51 competitors together. The tournament proceeded smoothly with few defaults or unnecessary obstacles. The semi-finals brought together Bishop and Peacock of last year's team and Jennings and Weingren of the freshman class. Peacock and Jennings won their matches and met in the finals. Jennings won the finals in three hotly contested sets. Both winner and runner up were presented with handsome cups.

Swimming

E. Wallace McGillivray.....*Coach*
Robert N. Brown.....*Captain*
Andrew K. Miller.....*Manager*

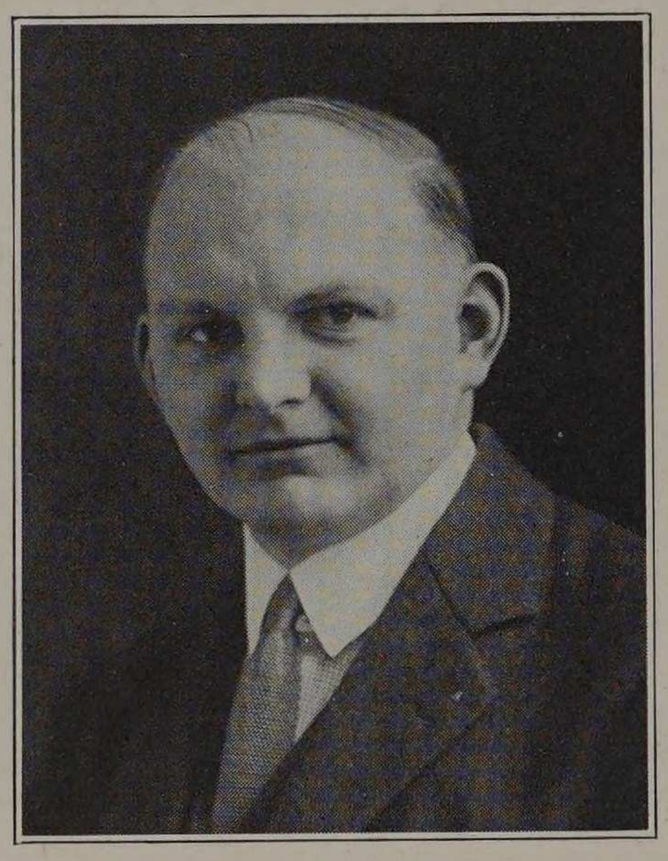

The Swimming Team, though small this year, has been practicing earnestly at the University of Chicago in the Pool at Bartlett Gym. The team has been practicing under the direction of Coach E. Wallace McGillivray.

The call for candidates was issued in October and at that time the election of captain was held. Edward Marhoefer '26 was re-elected Captain for the season, but due to his numerous activities he was forced to resign and a new election was held. Robert Brown '27 was elected.

Since the last issue of the "Cycle" the team engaged twice with the Y. M. C. A. College and once with each Lake Forest and Loyola University. This year meets have been arranged with Y. M. C. A. College, Lake Forest, Loyola, Kent College, and the American College of Physical Education.

THE TEAM

Andrew K. Miller.....*Manager*

Crawl

Edward Marhoefer, Jr.
Lawrence Marhoefer
Robert Brown
Murray H. Lamm
Theodore Schuler
Johnson

Breast Stroke

Wilbur Sargent
Reginald Schuler

Back Stroke

Richard Osgood

Plunge

Earl De Bourge

Diving

Robert Brown (Capt.)

Swimming

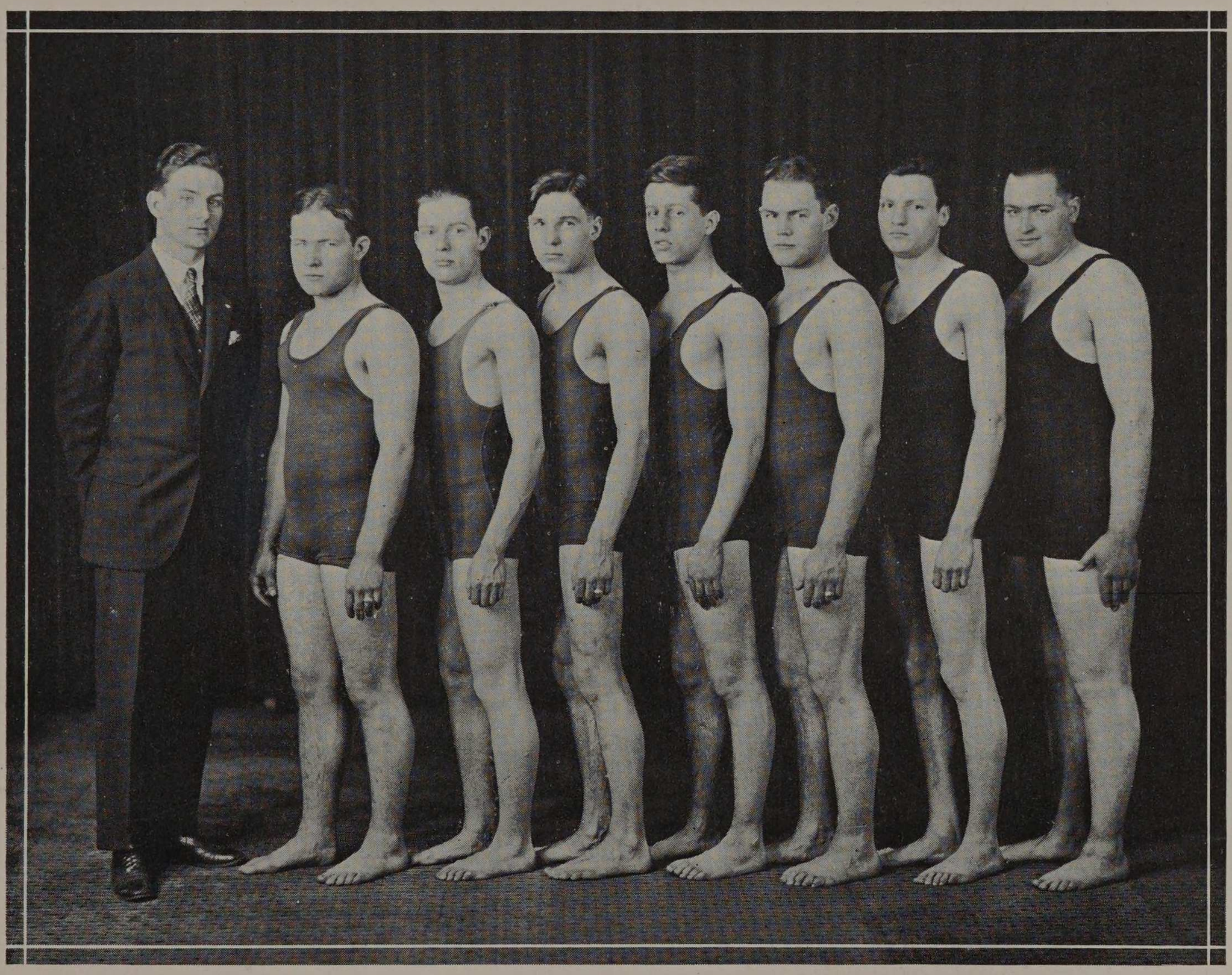

A. K. Miller (Mgr.), L. Marhoefer, T. Schuler, Brown (Capt.), Lamm, E. Marhoefer, R. Schuler, DeBourge

Boxing and Wrestling

J. SMITH ..... *Coach*
BERNARD T. HOGAN ..... *Wrestling Captain*
ROBERT T. HAMLETT ..... *Boxing Captain*
ARTHUR S. LAEDERACH ..... *Manager*



The early call for candidates for wrestling brought out many of the regulars of the previous year and from this group Hogan was elected captain of the team. The squad seemed to have the ability and energy but they lacked the experience which is the greatest aid to any wrestler. Out of the four meets in which the team was entered, one was won by Armour.

Lack of time for training may account for some of these losses, the squad met only twice a week and then the time for practice was very limited. In spite of that fact the men showed excellent spirit and made use of every minute offered them.

The first meet was with Northwestern University and was held at the University in Evanston. This was merely a practice meet and no score was given. Homer Geymer, the champion of the Institute, was the only member of the team to get a decision and so the score was against the Armour team.

After a short while when the team was in better shape, Northwestern University invaded the Armour Camp and won 15-11. The score indicates that the Armour men deserve great credit for coming that close to defeating a team of the Big Ten. The work on the part of all the men was visibly better and the spirit had increased. Those men who got the points for Armour were McHenry, Swanson, Janak, and Price.

Armour tried to defeat the old rivals but lost by a score of 21-7 when they met the "Y" College at Armour. Eisenberg obtained a decision and McHenry won by default.

A return meet was a victory for the "Y" College to a score of 17-7. Young McHenry garnered the total number of points for Armour by getting a decision and a fall.

De Paul travelled to Armour to return beaten by a score of 10-7. Janak and Green won by falls. At the same time the Boxing team met in their one meet of the season and gave De Paul a sound lacing. Cailles was clearly the star of the meet, completely outclassing his man. Captain Hamlett also showed up well. The Armour team won all of their matches on decisions.

Boxing and Wrestling

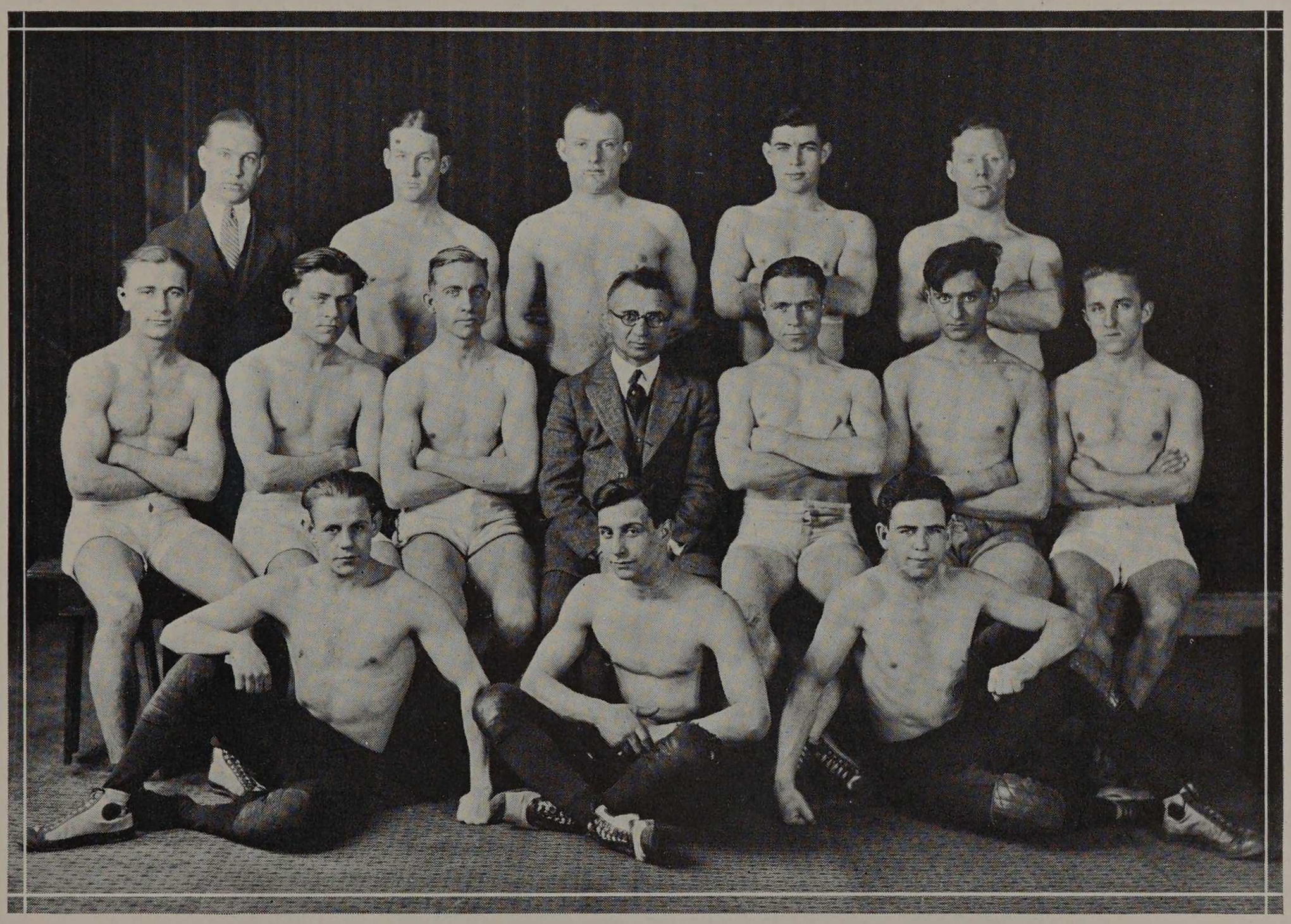

Laederach (Mgr.), Pate, Weisberg, Green, Millott
Pischke, Price, Hamlett, Smith (Coach), Janak, Lickton, Swanson
McHenry, Eisenberg, Hogan (Capt.)

N·D·B

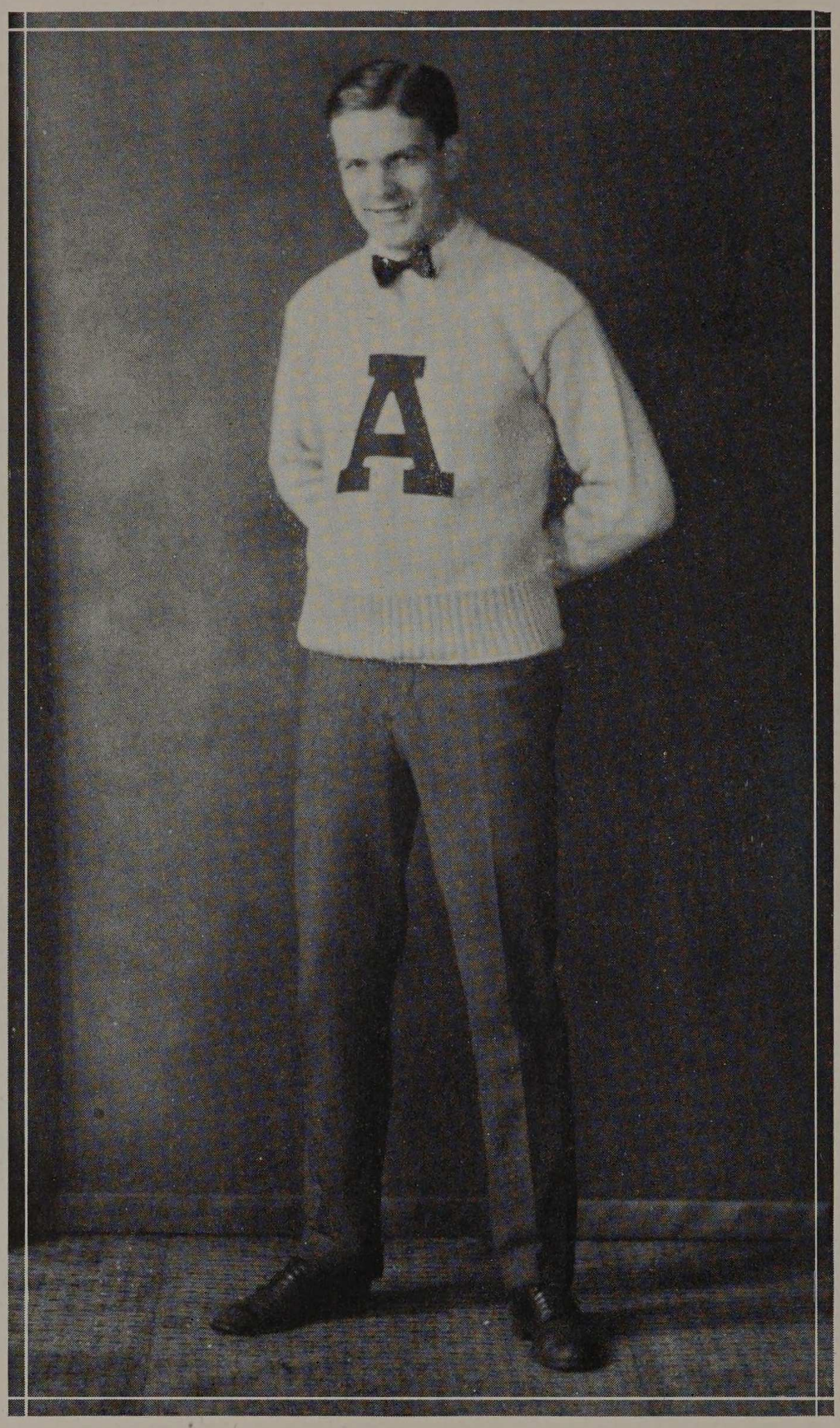

CHEER LEADER

STANLEY R. OWENS

ARCH! MECH! CIV! ELEC!
RAH! RAH! ARMOUR TECH!
ARCH! MECH! CIV! ELEC!
RAH! RAH! ARMOUR TECH!
YEA————————!



HUMOR

SPEAK!

Ther's many a tender sentiments
That Lovers would conceal,
What violets or hoss-mints
Bloom may perfectly reveal.
In presence of yer best girl
It's hard ta state yer case—
But the red rose says, "I love ya,"
Any time or any place!

The message sorta gets her,
She knows it aint no joke;
It's just the thing she wants ta hear,
Tho' not a word is spoke.
I might go on discoursin'
On this pleasant theme for hours,
Fer there aint no sweeter way
Than sayin' it with flowers!

O' course there's other methods
Of conveyin' our desires,
And the fertile brain will measure
Up ta what the case requires.
Fer instance, durin' winter,
When there aint no flowers in bloom,
I've saw a wink convey a thought
Across a crowded room.

It may be a note of warnin'
Or a signal born o' thirst,
Or a wish to see ya privately
And let ya know the worst.
There's nothin' beats the radio
If ya wanta be in style,
But the bestest way o' talkin'
Is ta say it with a smile!

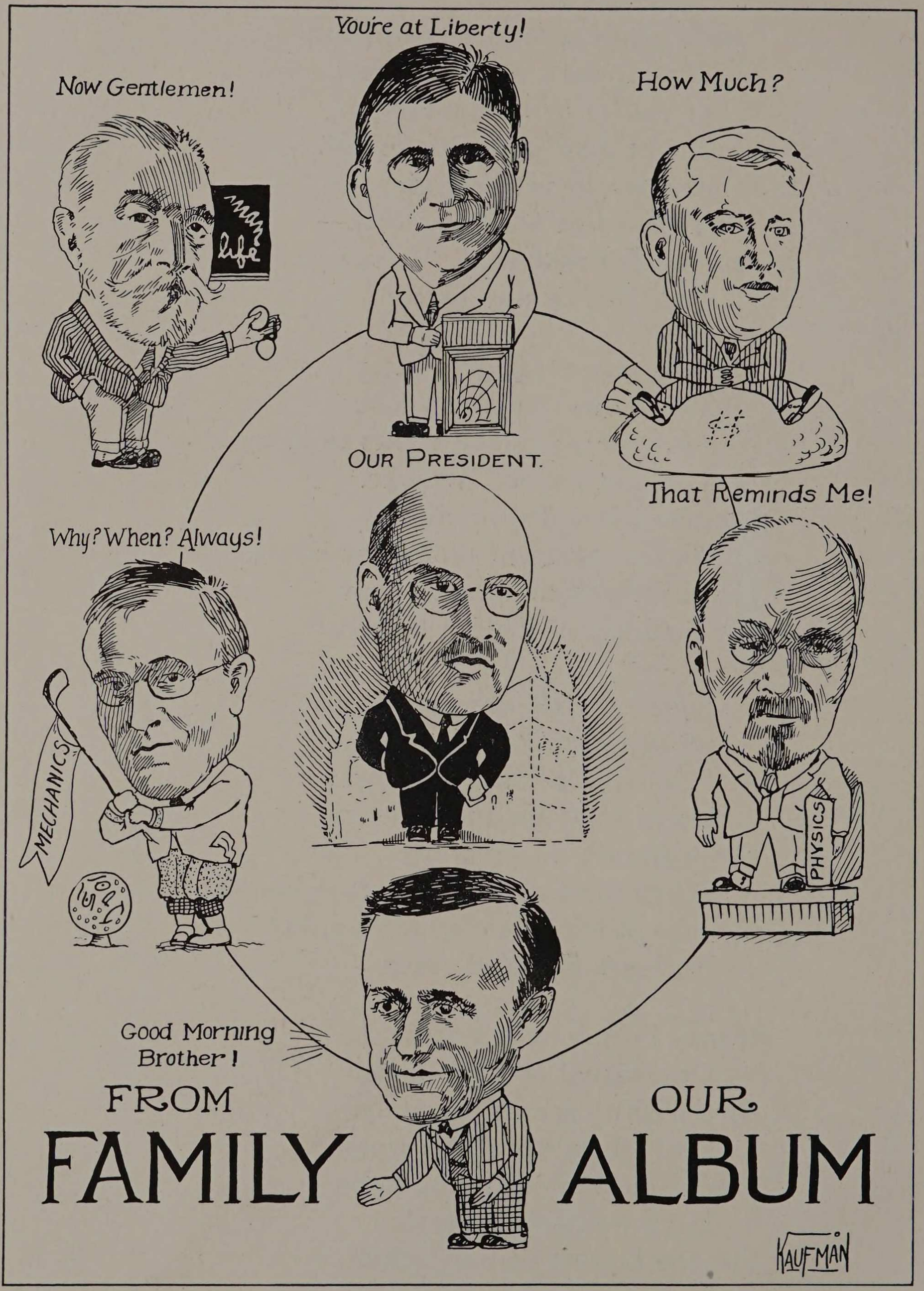
You're at Liberty!
Now Gentlemen!
How Much?
Man Life
OUR PRESIDENT.
That Reminds Me!
Why? When? Always!
MECHANICS
PHYSICS
Good Morning Brother!
FROM FAMILY ALBUM
OUR
KAUFMAN

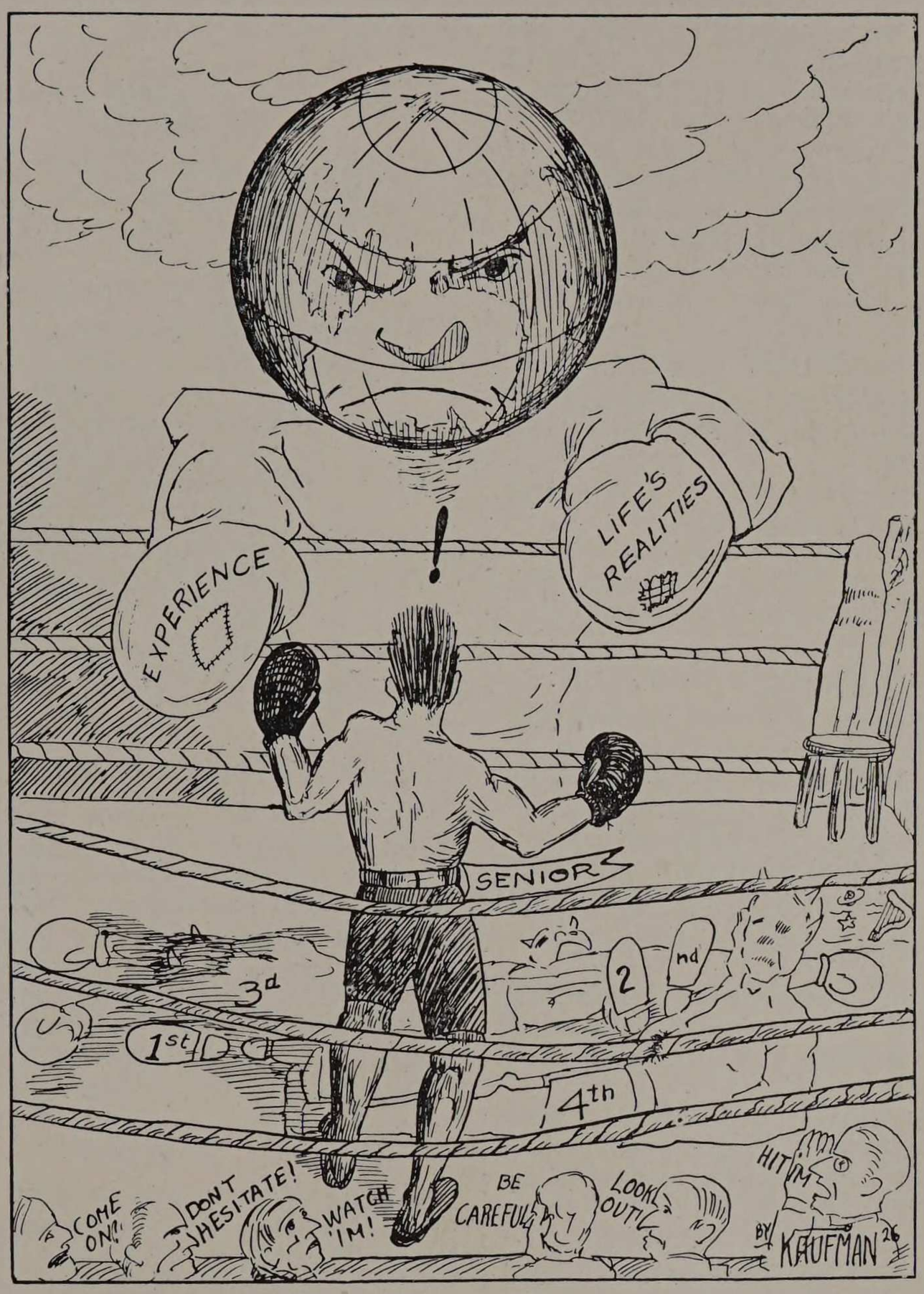

~The Real Test~

BACKFIRE BY E. X. HAUST

IT SHOULDN'T BE DONE

Of all things a girl should not kick when a fellow lays his heart at her feet.

FITTING AND PROPER

He: "Shall we all squeeze in the front seat?"

She: "Paul, can't you at least wait until we get home?"

HE KNEW

Teacher: "If you are kind and polite to your playmates, what will be the result?"

Mere Child: "They'll think that they can lick me."

EFFICIENCY

"Now, I've got that down Pat," said Mrs. Flaherty as she administered a dose of castor oil to her son.

OOOOOOH.

Henry: "There's only one thing the matter with you."

Ford: "Why, I've always thought I was alright."

Henry: "There you have it."

History Teacher: "Can you tell me what made the Tower of Pisa lean?"

Eddie: "I'm not sure, but I think it was the Russian famine."

N·O·B

FOLLOW THE SIGNS

"My goodness," remarked the old gentleman as he stopped the young lad with the fine catch of trout. "You've had a very successful day, young man. Where did you catch all these fish?"

"Just walk down that path marked 'Private' and keep right on till you come to a notice 'Trespassers will be prosecuted.' A few yards further on there's a fine pool in the river marked, 'No fishing allowed,' and there you are sir!"

ASK AND RECEIVE

"What were you and Mr. Smith talking about in the parlor?" demanded Miss Blushes' mother.

"Oh, we were discussing our kith and kin," replied the young lady.

"Yeth, they wath," interposed her little sister, "Mr. Thmith asked her for a kith, and thye thaid 'you kin.' "

A JOKE WITHOUT A TITLE

Curious Onlooker (to man who before entering the telephone booth attaches an identification tag to his wrist): "Why do you put on that identification card?"

The Tagged One: "I want to remember, and I want the world to know, who I am after I have gotten the right number."

The Rabbi: "I should like to ask you, Mr. Levy, why you refused to donate some money to help buy coal and keep the synagogue warm?"

Levy: "You think I am a fool? Why should I give money to buy coal when I know that this synagogue is heated by steam."

News Item: 1624—Manhattan Island traded to the Dutch for a case of rum and a string of glass beads.

News Item: 1924—Inhabitants of Manhattan Island want to trade back!

A man rang my door bell and said, "Does Isaac Rosenbaum live here?"

I said, "No, this is a fire-proof building."

She: "I wouldn't marry you, sir, if you were as rich as Croesus."

He: "Well, that's just the difference, I wouldn't marry you if you weren't."

Two fraternity brothers were sleeping together one night, when one of them got up and walked the floor. His roommate said, "Frank, how come you're walking the floor?"

Frank: "Well, I owe my tailor a hundred dollars and I promised to pay him tomorrow and I haven't the money."

Roommate: "Well for goodness sake, come to bed and let him walk the floor."

A LITTLE BIT O' MATH

One and one makes two, and then there is one to carry.

DUMBBELL POEMS THAT MEAN SOMETHING

Roses red and violets blue,
Where you see three balls,
You'll find my overcoat.

ADVICE TO THE FRESHMEN

When you get into deep water, keep your mouth shut.

She: "What color window blinds have you?"

Clerk: "Window blinds are all shades."

"Do you like codfish balls?"

"I don't know, I never attended any."

"Did you hear me sing? What do you think of my execution?"

"I'm in favor of it."

ON THE "L" TRAIN

"My dear sir, I have been observing while adhering to this strap placed here by the railway company for the convenience of passengers, that you have been monopolizing more room than is allotted you on your transportation, therefore, if it is convenient, I would kindly ask you to rearrange your anatomy so I might repose thither."

In other words, "Move over."

ZAT SO?

They say if we are good in this world, when we die, we will go to a place of everlasting bliss. If we are bad, we will go to a place of everlasting blister.

She wore a gown,
I laughed at it;
For brevity's
The soul of wit.

Lizza: "Mose, what does that word ASBESTUS mean there on the curtain?"

Mose: "Shush, don't show your ignorance, that's the latin for welcome."

Two workmen were wheeling dirt in wheelbarrows. The boss went up to one of them and said:

"Look here, you, your mate's wheeling four wheelbarrow loads to your one."

"Well," snarled the workman, "Don't blame me. I've told him about it half a dozen times already."

First: "I've got a stiff course this term."

Second: "What is it?"

First: "Dissecting."

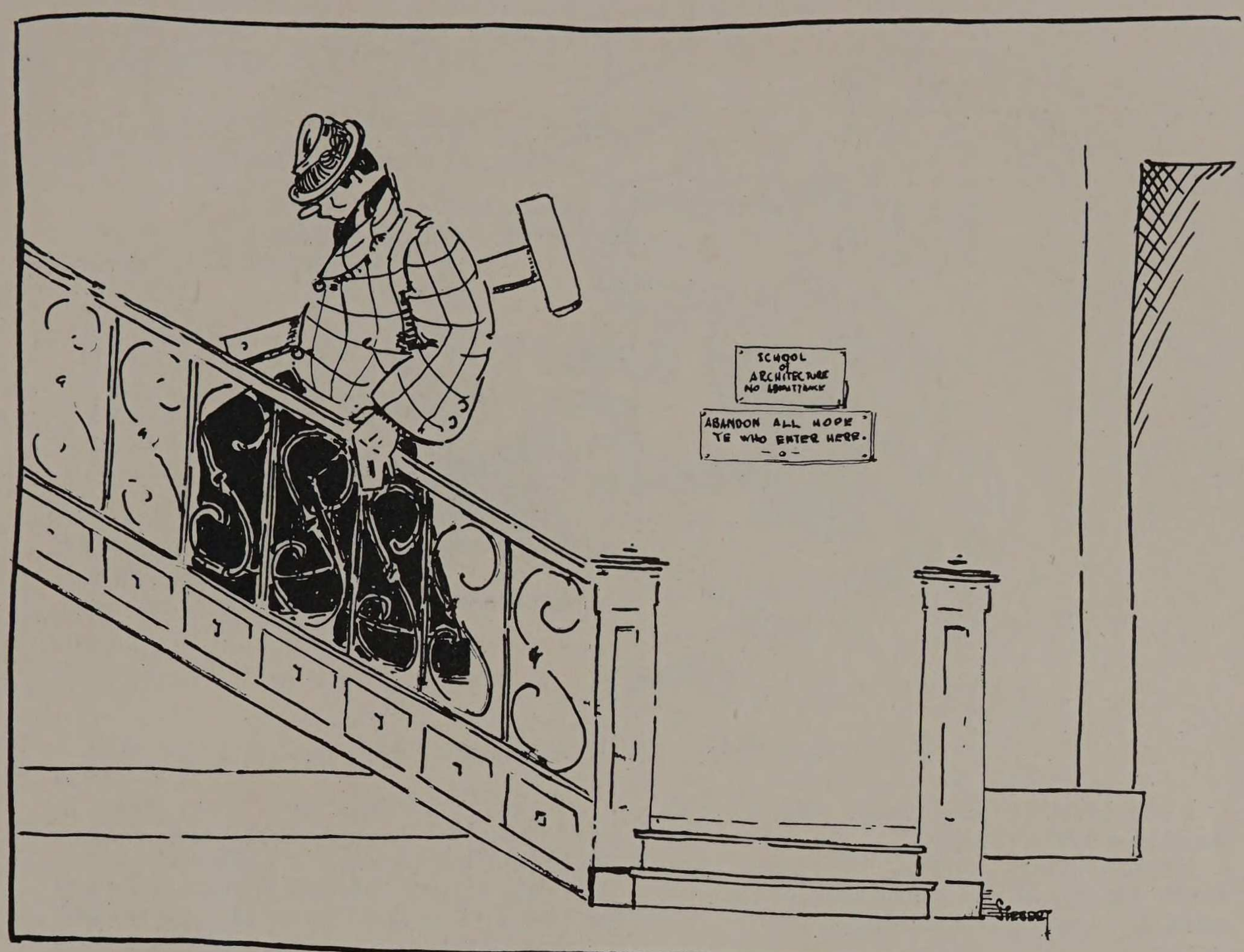

THE "ARCH" SKYWARD PLODS HIS WEARY WAY.

ACCURACY

Stranger: "How many machines pass here in a day?"

Farmer: "I couldn't tell you exactly."

Stranger: "Well, about how many?"

Farmer: "It all depends."

Stranger: "Well on the average."

Farmer: "Well, stranger, the average varies."

Inquiring Reporter: "How many years can you live without a brain?"

Student, 33rd and Federal: "I don't know. How old are you?"

Prof. Miser: "How much time did you put in on this work?"

Frosh: "One hour railroad time."

P. M.: "What do you mean?"

F.: "That is, including stops and delays."

DAD KNOWS

"Pa what does it mean here by 'diplomatic phraseology'?"

"My son, if you tell a girl that time stands still while you gaze into her eyes, that's diplomacy. But if you tell her that her face would stop a clock, you're in for it."

BAD AND WORSE

A man rushed into a tobacco store.

"This cigar you sold me," he said, "it's —it's simply frightful."

"Well, you needn't complain," said the tobacconist. "You only got one. I've got thousands of them."

ALL FIXED

Husband: "My dear, these seeds you've ordered won't flower until the second summer."

Wife: "Oh, that's quite all right. This is last summer's catalog."



Pat: Hey Mike, the leak's at this end.

First Sheik: "I notice Staybrush's hair is a trifle mussed."

Second Sheik: "Yes, the poor chap broke his chisel last night and he couldn't part his hair this morning."

THE NEW THING

Begone ye former gods of midnight hours.
Your rule is done, your sway is o'er.
Not even you, Oh, radio with all your powers
Can win men back. They're through forevermore.

There is a thing more potent now than all of you,
Oh, things that made men burn the midnight oil.
Men have forgot, they give no longer thought of you,
For some new fancy has them in its coil.

They play with numbered squares of black and white,
And place strange words within the patterns formed.
They ponder long and thoughtfully throughout the night,
And mutter of two-letter words until the morn.

Doctor: "Professor, a new girl has arrived."

Professor: "But, my dear sir, this isn't a co-educational institution."

Some Iowa legislator proposed changing the value of pi from 3.1416 to 3. That he didn't succeed is probably due to Keufel and Esser propaganda.

An old Irishman and wife lived in very humble environment, the former making a living with a pick and shovel. But fate tipped the balance his way and he struck it rich. They at once moved to more pretentious quarters, with furniture suited to their station. Time laid its weight lightly on their shoulders and their social status was greatly improved, but the old lady resented anything that suggested Pat's former occupation.

Suddenly Pat was taken ill and died; very elaborate arrangements were made for the funeral and services held at the residence, many floral offerings were sent by friends and neighbors. The old lady was escorted down to the parlor where the remains laid in state; as she glanced about the room, she commented as follows:

"What a foine bunch of lilies, just loike the white soul of me Pat, and the illigant wreath tellin' how he was always goin' aboot doin' good;" and so on from one offering to another, until her eyes rested upon a large anchor. Then with a scornful voice; "Now who in hell, sint the pick?"

THE FIRST CRACK

He: "Are you fond of nuts?"
She: "Is this a proposal?"

Jake: "Please let me hold your hand a minute."

Dot: "All right, but how are you going to know when the minute is up?"

Jake: "Oh, I'll have to have your second hand for that.

A FEW EXTRACTS FROM THE LETTERS TO THE VETERANS' BUREAU

Just a line to let you know that I am a widow and four children.

Previous to his departure we were married to a Justice of Piece.

He was induced into the surface.

I have a four months old baby and he is my only support.

I did not know my husband had a middle name and if he did, I don't think it was none.

You ask for allotment number. I have four boys an two girls.

Both sides of our parents are old and poor.

I have already written to Mr. Headquarters and received no reply and if I don't get one I'm going to write to Uncle Sam himself.

I aint received no pay since my husband went away from nowhere.

We have your letter. I am his grandfather and grandmother. He was born and brought up according to your instructions.

Please let me know if John has put in an application for a wife and child.

You have taken away my man to fite and he was the best I ever had.

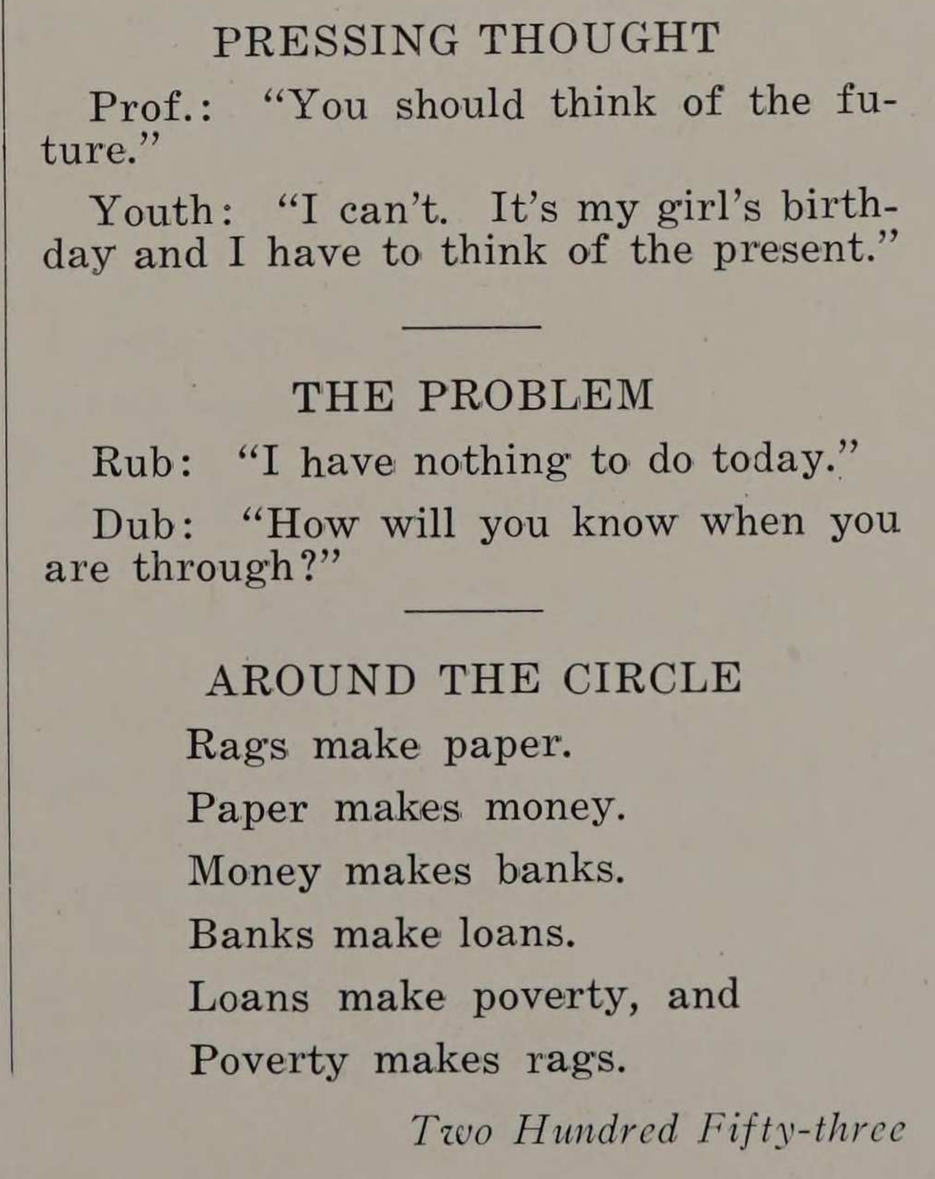

"AN "ARCH." TAKES HOME HIS T SQUARE OVER THE WEEK-END TO PLAY HOBBY HORSE.
(LYKELL, LYKELL)

HELP WANTED

"Is this the Fire Department?" yelled the excited chemistry professor over the phone.

"Yes, what do you want?"

"How far is it to the nearest alarm box? My laboratory is on fire and I must turn in the call at once."

PRESSING THOUGHT

Prof.: "You should think of the future."

Youth: "I can't. It's my girl's birthday and I have to think of the present."

THE PROBLEM

Rub: "I have nothing to do today."

Dub: "How will you know when you are through?"

OUT OF GEAR!

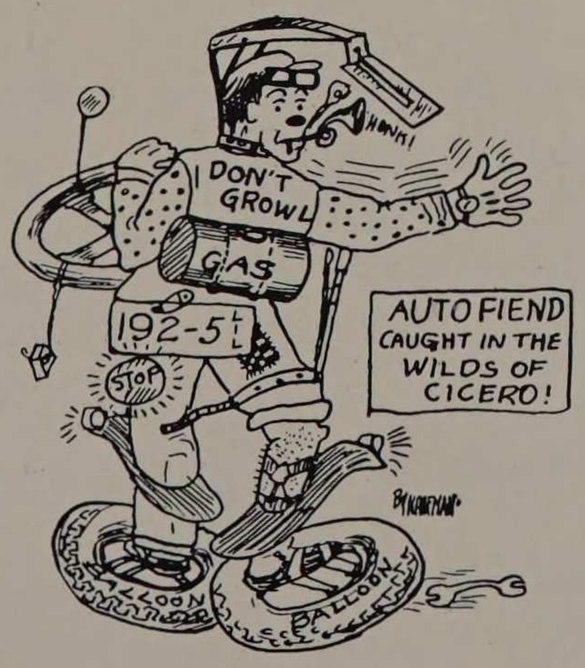

AROUND THE CIRCLE

Rags make paper.
Paper makes money.
Money makes banks.
Banks make loans.
Loans make poverty, and
Poverty makes rags.

N·D·B

ENROUTE HOME

Guest: "Listen, Bill, I don't like to go on you this way—are you sure your wife knows I'm coming?"

Host: "Does she? Say, she argued about it for an hour this morning."

SPORT EXTRA

Flubb: "I know one fellow that will box Dempsey some day—and he won't be on the loser's end either."

Dubb: "Who's that?"

Flubb: "The undertaker."

Girl: "Have you hair nets?"
Clerk: "Yes, ma'am."
Girl: "Invisible?"
Clerk: "Yes, ma'am."
Girl: "Let me see one."

"Dean Monin is certainly well read. He repeated an exquisite quotation yesterday in economics lecture."

"What was it?"

"I can't give you the exact words, but he said that he'd rather be a something in a something than a something or other in a something else."

ATTA BOY, CHIEF!

"How about the new Chief of Police? Do you think he will be able to stop gambling in this town?"

"Well—I hear he wants to bet $1,000 that he does."

AND NOTHING BUT THE TRUTH

Old Gentlemen: "Who do you love best?"
Little Tot: "Mother."
Old Gent: "Then who?"
Little Tot: "Oh, Grandma."
Old Gent: "Well, when does your daddy come in?"
Little Tot: "I dunno—I go to bed about eight o'clock."

WANTED—A cow giving milk, three tons of hay, a lot of chickens and several stoves.

He told the shy maid of his love,
The color left her cheeks;
But on the shoulder of his coat
It showed for several weeks.

He reasons things out of his head. Thinks in the concrete, so to speak.

"My father only weighed four pounds when he was born."
"Good heavens did he live?"

Member of the staff: "Well I was elected."
Mother: "Honestly?"
Member: "Well, what difference does that make."

F. I. P.: "Who are the parties in insurance?"
Student: "The insurer and the undertaker."

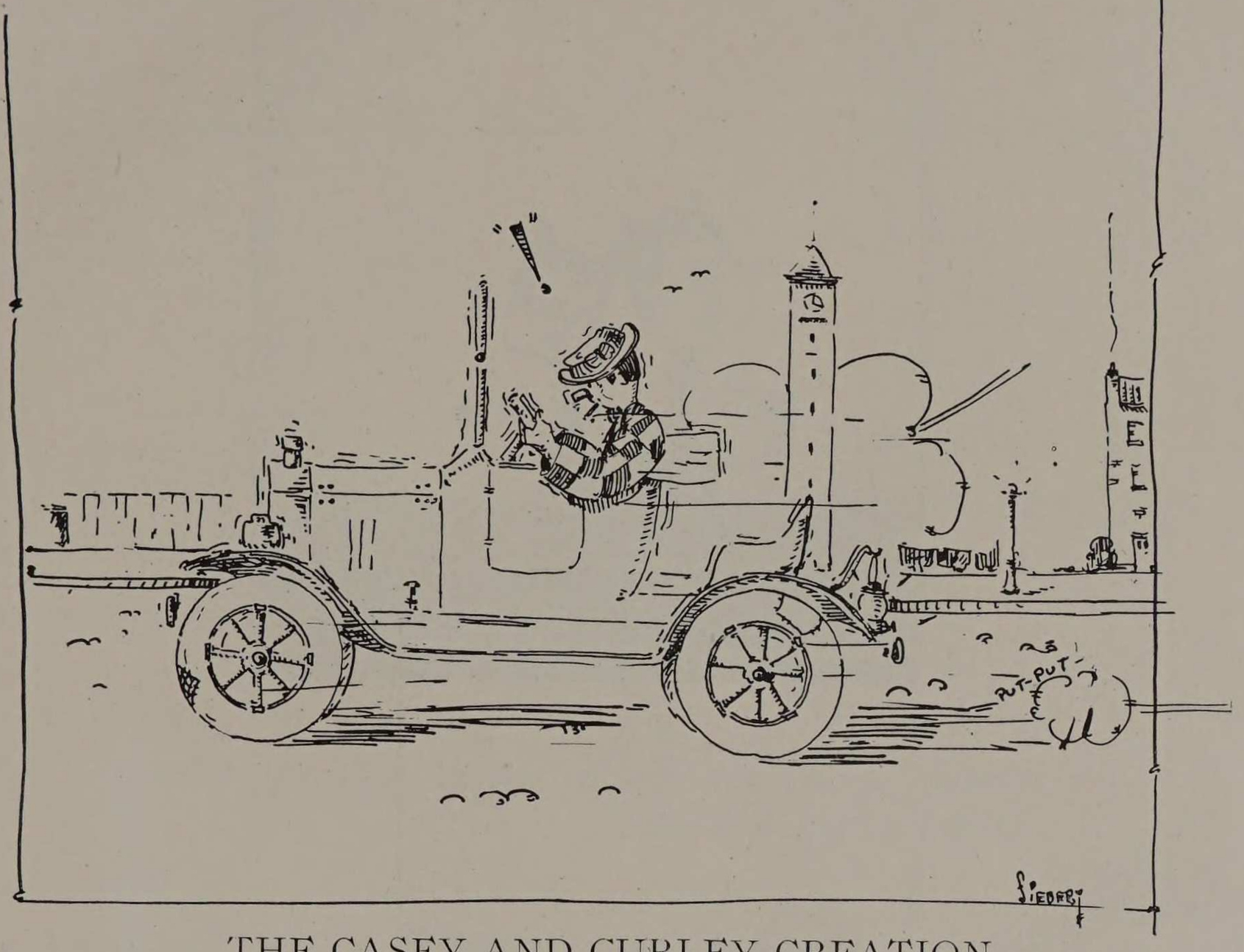

THE CASEY AND CURLEY CREATION

YE COLLEGE SHEIKS

There are colleges there and colleges here,
Universities far and universities near,
But the best of all, it did appear,
I found in the latter part of last year.

From Illinois, the first was Red,
Then Hal from Beloit, I liked instead.
Hank from Nebraska I thought to wed
Until to N. U. along came Ted.

Les from Chicago was a keen effect,
Then Pen from Missouri, I did select,
But the best of all I found, by heck!
Were the engineers of Armour Tech.

—*Chicago Sheba.*

N·D·B

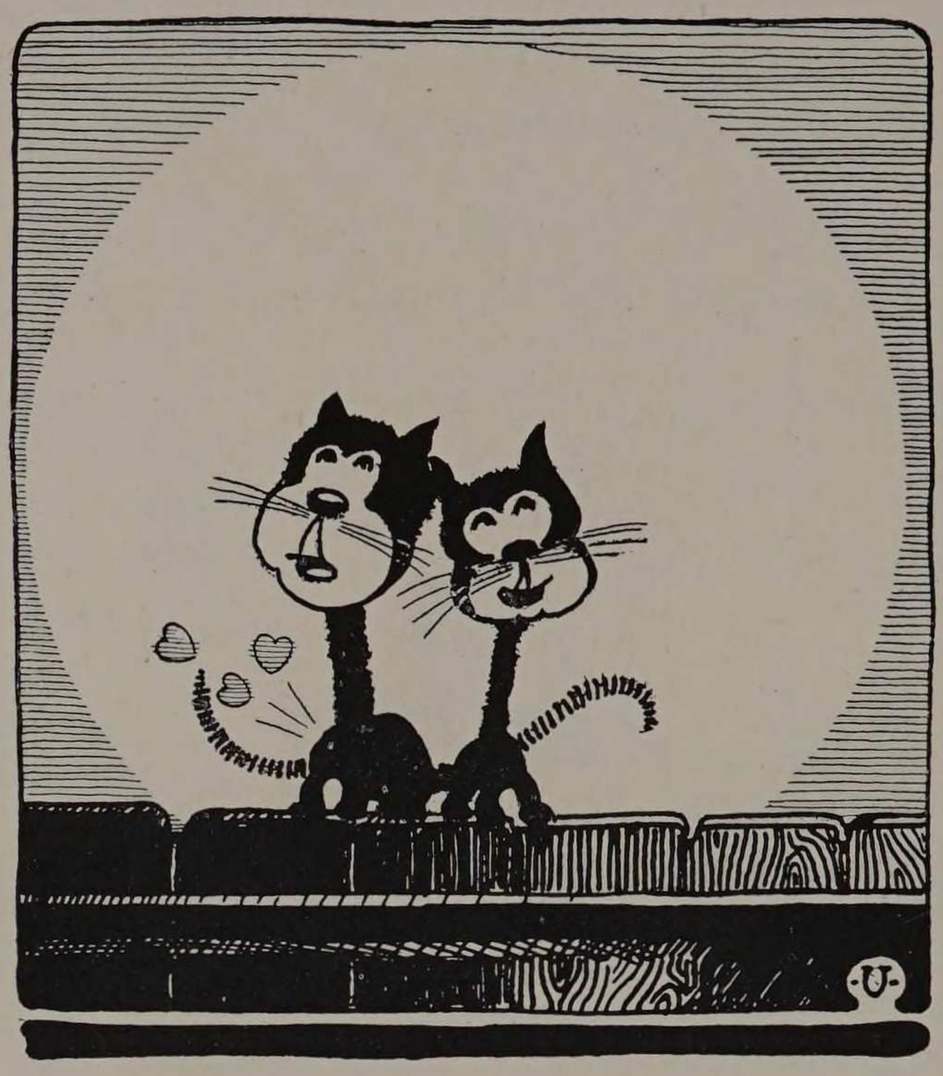

Kitty: Don't you feel the call of the irresistible?
Tom: Sure, let's eat?

Should a professor, during a class, be rude enough to interrupt an interesting conversation, you may be holding with a friend, acknowledge the interruption gracefully and show him that you at least can act like a gentleman.

Never, under any circumstances fail to assume a knowing look when a professor is sarcastic. Smile at his wise cracks and laugh uproariously at his funny stories.

Engineers are usually well equipped with a vocabulary of swear words. They have a reputation, perhaps second only to that of parrots in young ladies' seminaries, of being able to curse, swear, and blaspheme in a most classical and lurid manner.

This fact was well demonstrated recently when one of the hardboiled senior electricals provoked himself to frenzy by short-circuiting a heavy current. His mouth contorted in fierce anger and an expectant audience eagerly awaited the torrent of blasphemy. Then in a harsh guttural, emphasized by a peevish stamp of the foot, he exclaimed, "Oh! For heaven's sake!"

First Black Lady: "Dat baby ob yours am de puffec image of his daddy."

Second Black Lady: "He sho am. He am a regular carbon copy."

Traveler: "Did you go up the Nile?"

Hot-air Shooter: "By jove, yes. What a fine view from the summit."

Soph: "I don't deserve a zero on this paper."

Prof: "You don't, but I couldn't give you anything lower."

THE CALCULUS

The hours I spent with thee, dear heart,
Are as a string of words called cuss.
I count them over every one apart,
My Calculus! My Calculus!

Oh, memories that make me groan and sigh,
And thoughts of bitter trial and fuss,
I owe them all to thee my friend,
My Calculus! My Calculus!

Each hour a test, each test a mark
To make me sigh for better fate.
I study hard and strive at last to learn,
To integrate! To integrate!

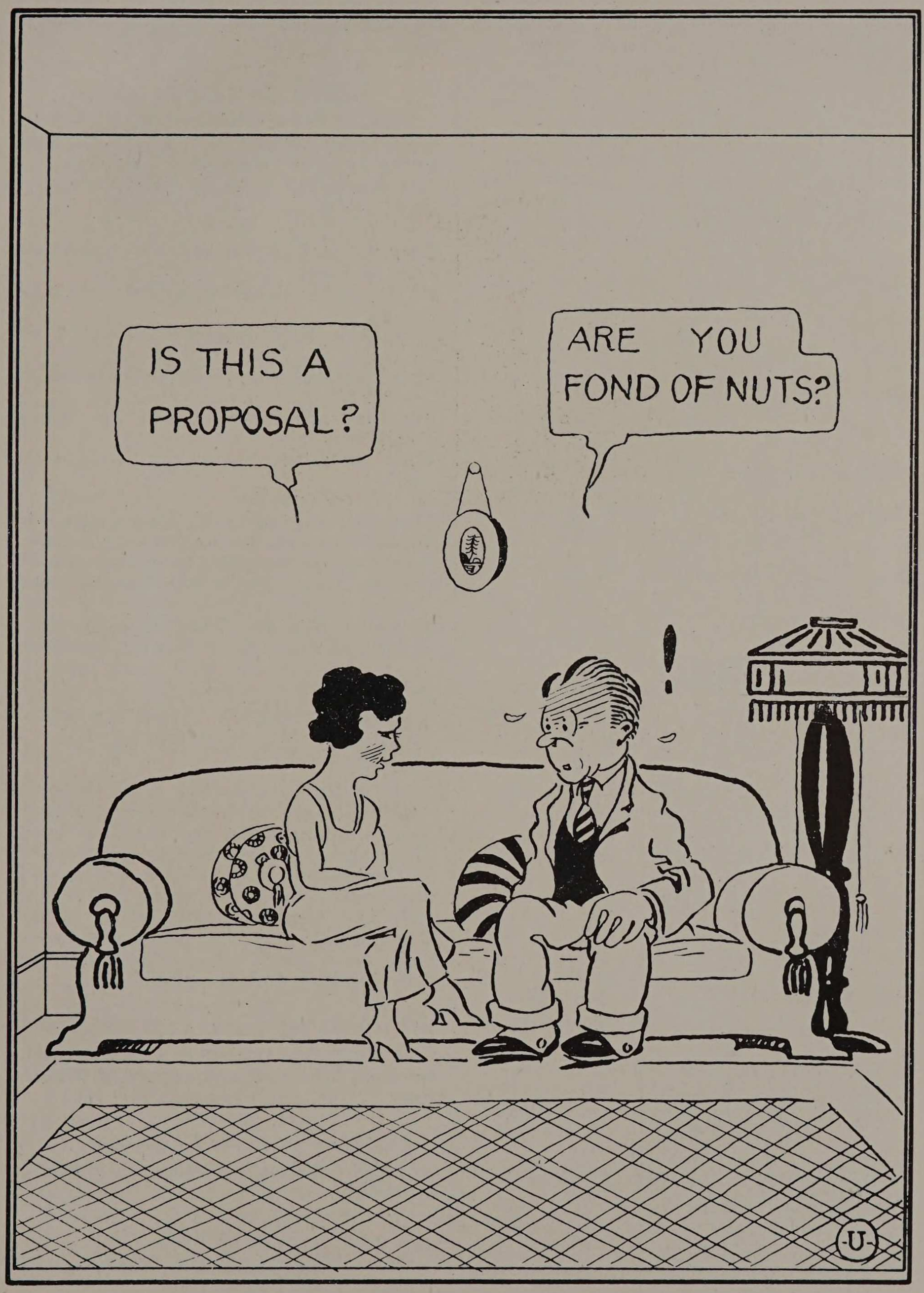
IS THIS A PROPOSAL?
ARE YOU FOND OF NUTS?
!
-U-

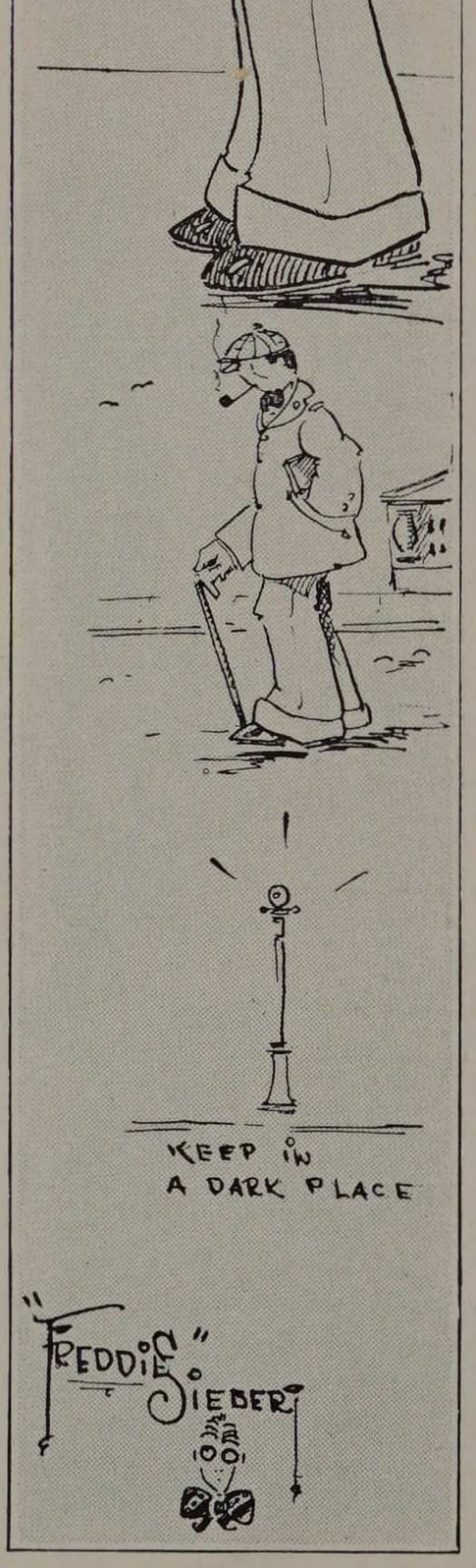

THE WAY AN ARCHITECT THINKS WHILE IN GRAPHICS
CLIPPINGS FROM A PLATE

CONTINUOUS PERFORMANCE

"Chickems, sah," said the negro sage, "is de usefulest animal der is. You c'n eat 'em fo' dey is bo'n, an after dey is dead."

OBJECTIONABLE MAN

Father: "Look here my dear, I don't mind your sitting up late with that young man of yours, but I do object to him taking my morning papers when he goes."

They put us to Grammar School and that
  is the start
Of the great education in which we take
  part.
Then it is High School—Oh! aren't we
  old,
These memories we promise to cherish as
  gold.
But they are forgotten and new hopes
  call
When we enter college—the best time of
  all.

Then out into the world to be a man,
To fight our battles and win if we can.
And when at the end, the victory is won,
Do you think the world knows where
  we're from?
Of course they do. There's no dispute
We're engineers from Armour Institute.

—A. McG.

WORK THIS BY YOUR MATH.

Exultant gloat of the boosters of Louisville:

"If eight men started from their respective homes in New Orleans, Dallas, Omaha, Minneapolis, Toronto, New York, Charleston, and Jacksonville and traveled by the shortest and quickest routes until they met, they would shake hands sixteen and one-half yards north of the Customs House on Fourth Street, Louisville, on a sewer cap midway between a trolley pole and fire plug."

PUNCTUATE THIS AND YOU WIN

If Moses was the son of Pharo's daughter then he was the daughter of Pharo's son.

Chairman at K. K. K. meeting:

". . . and now gentlemen, please be sheeted."

I'M SORRY

Car: "Can you sing a Solo?"

Uso: "No, I can't Duet."

Abie: "I smell the stock yards."

Ikie: "I always said your nose was long. Why we're two blocks from there."

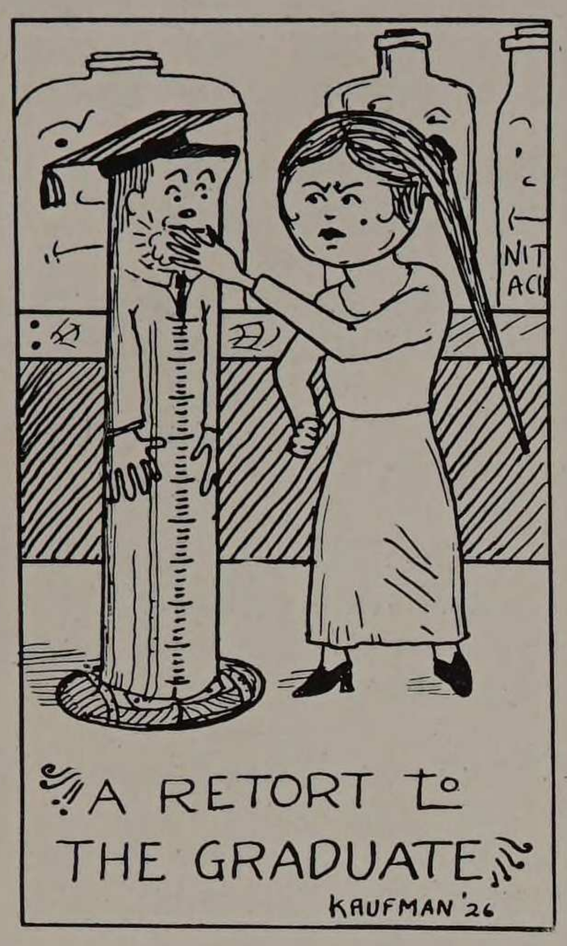

A LETTER FROM FATHER

My Dear Son,

Your letter inviting your mother and me up to the big game convinces me that the colleges are not deteriorating. It is almost as good as some I wrote to my father thirty years ago. You almost persuade me to come.

In recognition of your talent, I enclose a check to cover the seats you would have to buy. Take the girl from Smith, if she can get away—and I never saw one who couldn't—and have a good time.

It may interest you to know that I have had an encouraging letter from your dean. He says he may let you stay until Christmas. It pleases me to know you are doing so well.

Faithfully,

Father.

STATISTICS

The latest report from Babcock informs us that through diligent research, it is found that fifty percent of our parents have been of the masculine type. No foolin'!

Soph: "Do you like short skirts?"

Frosh: "Why really old man, I don't believe I ever noticed them."

Prof. to young freshman: "Who do you think is the professor of this class?"

Frosh: "You are of course."

Prof: "Then kindly shut up and don't make an ass of yourself."

There is only one better book than this book, and that is John D. Rockefeller's pocket book.

That's not a Standard joke either.

CARELESS JOHN

"Yes," said a woman in the chair car, as the door swung open and wafted her voice into the smoker, "John talks in his sleep every night, and the poor dear is forever calling me by the wrong name!"

A GOOD SUBSTITUTE

The overdressed, prosperous looking man entered the book store briskly and approached a clerk of Jewish extraction.

"Have you got a copy of 'Who's Who, and What's What,' by Jerome?"

"No, sir," promptly responded the clerk, "but ve got "Who's He and Vat's He Got, by Bradstreet!"

She: "This is the first time I've ever been kissed by a man."

He: "That's sort of a slam on the rest of them isn't it?"

First: "What's the matter with that hen over there?"

Second: "Shell shock, ducks came out of the eggs she was setting on!"

Sophomore: "Professor Freud, I am indebted to you for all I know."

Professor Freud: "Don't mention it. It's a mere trifle."

"My exam marks are turning out like my war record."

"How's that?"

"It seems I'll never get over-C's."

She: "Do you ever crib in exams?"

He: "Not so you could notice it."

O. A. Ciss: "I think ashtreet car hash-just pasht."

Rocken Rie: "What maksh you think sho."

O. A. Ciss: "I can see its traksh."

JUST BEFORE A 1:10

"Doggonit, they think I'm a nut just because I bolt my food."

HE'S UNCONSCIOUS ANYWAY

First: "Did you ever take chloroform?"

Second: "No, who teaches it."

CIRCUMSTANTIAL EVIDENCE

Jane: "Is your brother home from college?"

Helen: "I presume so. I haven't seen the car for a week."

THEY SWALLOW MOST OF IT

Helen: How do the players get all that mud off their uniforms?"

Ellen: "Silly; that's what the scrub team is for."

RADIO DEPARTMENT

Dear Editor: I heard Havana very distinctly last week. I know it was Havana because: the signal consisted of a pop, followed by a peculiar gurgling sound.

Yours truly,

M. T. Dome.

Dear Editor: I understand you are giving a prize for the best loud speaker design. I wish to enter in the contest my wife, Mrs. Jenny Rater.

Sincerely yours,

John Rater.

P. S. I am also getting good speaker volume any time of the night from my twin boys, First and Second Rater.

Dear Editor: I am not a radio fan. I am merely writing this letter in the interest of my fallen friends, the Radio Bugs. It seems to me these boys are wasting their time waiting for a distant station to announce so they can determine who it is. I suggest that all stations install a repeating phonograph before the microphone, that continually announces the call letters of the station. This would enable the Bugs to tune rapidly from one station to another without being compelled to listen to the music or whatever they are broadcasting.

Yours truly,

Benny Factor.

THE BANQUETEER

You go to a banquet, but you know not why.
You eat raw oysters that might make you die.
You listen to a speaker who bores you to tears,
And enter half heartedly into the cheers.
When it's time to go home, you heave a glad sigh,
And you say you enjoyed it, though
You know it's a lie.

HELPFUL HINTS

When eating at "the little red barn," take the precaution of ordering mashed potatoes with your peas. The knives are narrow.

Fair One: "I see here, where a man marries a woman for money. You wouldn't marry me for money, would you?"

Wise One: "I wouldn't marry you for all the money in the world."

Editor: "We can't accept this poem. It isn't verse at all; merely an escape of gas."

Poet: "Ah, I see; something wrong with the meter."

He failed in English, flunked in chem.
They heard him softly hiss:
"I'd like to find the man who said,
That ignorance is bliss."

First Student: "This is sure fraternity weather."

Second Student: "How Come?"

First Student: "Because, I'm always getting the grip."

Why back in my home town, they built the Baptist church in the middle of the golf course for a water hazard.

Freshman (to himself while watching a Civil use transit): "I wonder if he would take my picture too."



ZAT SO?

You know it's girls like you make boys like me like girls like you.

Armour Institute of Technology

CHICAGO

The College of Engineering Offers Courses in

MECHANICAL ENGINEERING
ELECTRICAL ENGINEERING
CIVIL ENGINEERING
CHEMICAL ENGINEERING
FIRE PROTECTION ENGINEERING
ARCHITECTURE

These courses are each four years in length and lead to the degree of Bachelor of Science

---

Summer Session, June 22 to July 1

First Semester Begins September 21, 1925

COMPLETELY EQUIPPED SHOPS AND LABORATORIES

The Institute Bulletins Will Be Sent On Application

N·D·B



MAXIMUM RETURN PER DOLLAR INVESTED

A MODERN SHOP BUILT AT MINIMUM COST

REPAIRS IN THIS NEW SHOP REQUIRE
ONE THIRD LESS TIME AND MONEY

SOUTHERN RAILWAY — BIRMINGHAM SHOPS

NOVEMBER 1924

Through the merger with
WESTINGHOUSE CHURCH KERR & COMPANY
we offer our railroad clients the service developed by
FORTY YEARS EXPERIENCE IN RAILROAD WORK

DWIGHT P. ROBINSON & COMPANY

INCORPORATED

ENGINEERS AND CONSTRUCTORS

CHICAGO — NEW YORK — ATLANTA
MONTREAL — LOS ANGELES
PHILADELPHIA — RIO DE JANEIRO

N·D·B·1

The BEST



Coal Analysis

LABORATORY TESTS are made under ideal conditions which are seldom obtained in the average steam plant. Laboratory performance is not always an accurate measure of what the coal may be expected to do in your boilers.

The best coal analysis is a test made *in your own plant*, over a reasonable period, and under varying conditions

In determining what grade and size of coal is most satisfactory and economical we can help materially. Our Combustion Engineers know exactly how to get maximum results from our coal. Their suggestions and advice have assisted in promoting fuel economy in the plants of many of our customers.

The services of Peabody Engineers may be had without obligation. Inquiries are invited.

GOOD COAL
WE MINE AND SELL

PEABODY
COAL COMPANY

Founded 1883

332 South Michigan Ave., Chicago

LARGEST PRODUCERS AND DISTRIBUTORS OF COAL IN THE WORLD

N-D-B

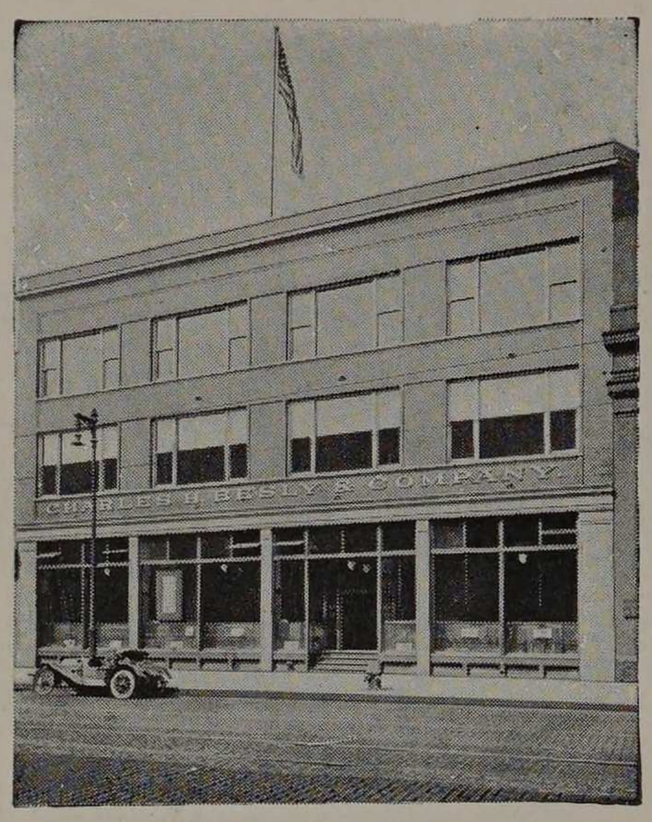

buy from

BESLY
CHICAGO

Our Catalog

of

Machinist's, Mill and Railroad Supplies

Brass, Copper and Bronze

In Sheets, Rods, Wire and Tubes

Is used for reference in the

Leading Engineering Colleges and Institutes

COPY ON REQUEST

Charles H. Besly & Company

118-124 N. Clinton Street, Chicago, U. S. A.

The Shop of Personal Service



+ 4's

¶For spring days on the campus and the links.

¶New overplaid patterns; the weaves and shades that college men want.

¶When you come in to see them, just notice the friendly treatment you receive.

¶Our staff is trained to college requirements.

MOODY WEBER HALLBERG

Clothes Shop

17 West Jackson Boulevard

N-D-B-1

CLEARSITE Plug Fuses





The latest development in the line of plug fuses by the Pioneer Manufacturer

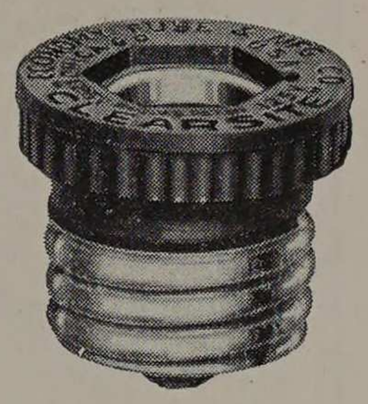

Economy Fuse & Mfg. Co.

Chicago, U. S. A.

When You Want

JEWELRY - STATIONERY
ENGRAVING
DANCE PROGRAMS
NOVELTIES
AND
FAVORS

Designed and Made To Your Order

CALL AND ASK FOR MR. RUPNOW

TELEPHONE RANDOLPH 2400

The **FRATERNITY** *Shop*

14 WEST WASHINGTON STREET

CHICAGO, ILL.

The

Chas. H. Elliott Co.

The Largest College Engraving House in the World

Commencement
Invitations
Class Day Programs
Class Pins and
Rings

Dance Programs and Invitations
Menus
Leather Dance Cases and Covers
Fraternity and Class Inserts for Annuals
Fraternity and Class Stationery
School Catalogs and Illustrations
Wedding Invitations
Calling Cards

Seventeenth Street and Lehigh Avenue
Philadelphia

N-D-B

Armour's STAR HAM



60 Hints For *Tasty Lunches!*

—or dinners, or after theatre snacks, or tea-time tid-bits! Anywhere, any time, you wish to serve a delightful bite of something different—you can depend on Armour's Star Ham. It is young, tender, flavory, with an unusually mild cure. Buy it by the slice, half a ham or whole ham.

And there are "Sixty Ways to Serve" it! Just ask for a complimentary copy of the handy Armour ham cook book. A postal card, with your dealer's name, will bring it.

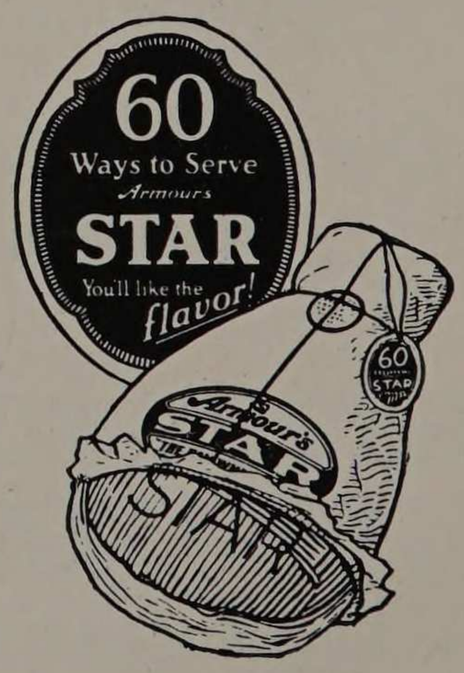

ARMOUR AND COMPANY
CHICAGO

C201

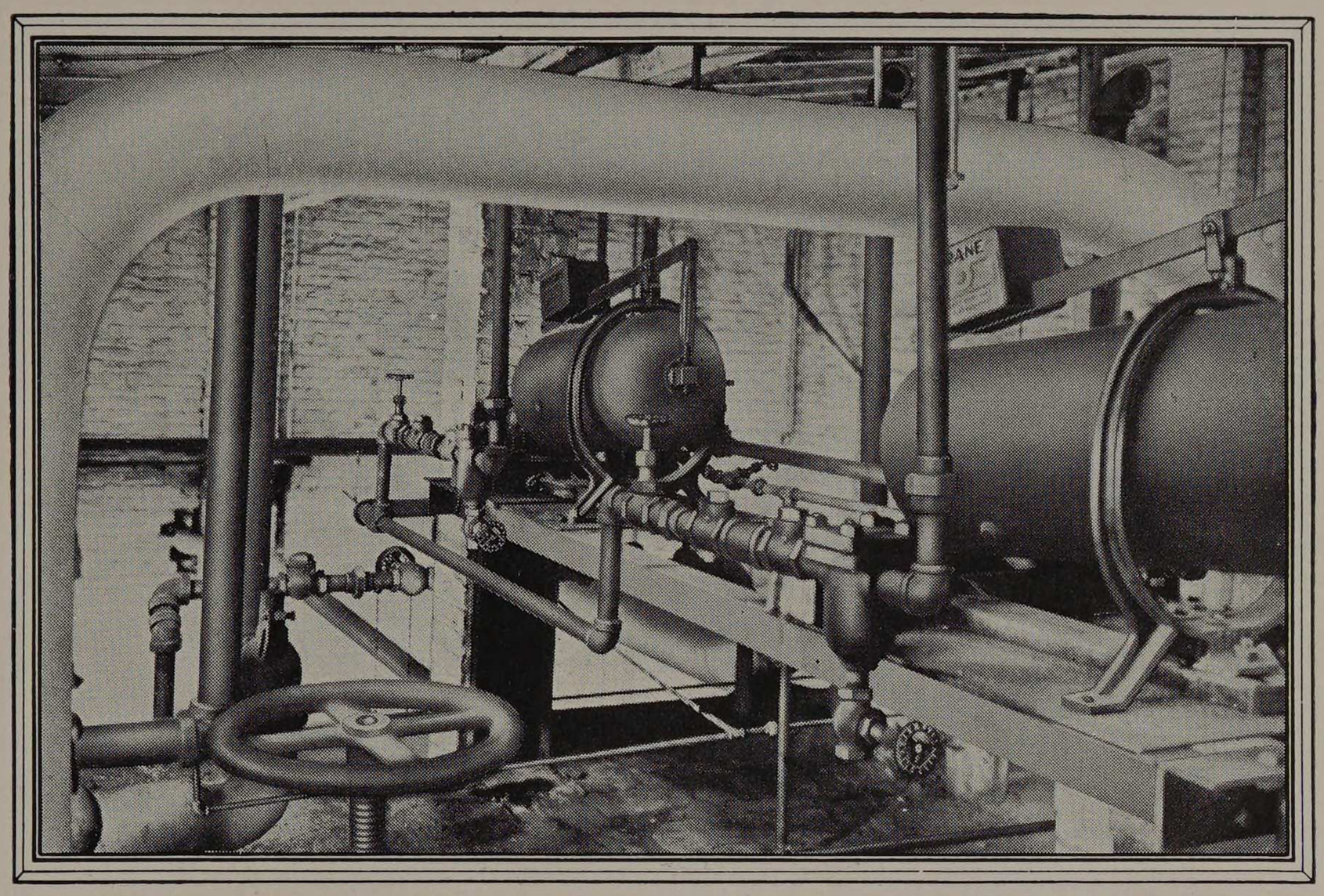

HOLLAND LAUNDRY, INC., PHILADELPHIA, SOLVED THEIR CONDENSATION AND BOILER FEED PROBLEMS WITH CRANETILT STEAM TRAPS. MR. WINTERSTEIN IS PLANT MANAGER

CRANETILT TRAPS ARE ENTIRELY AUTOMATIC

Draining separators, pipe-lines or coils, discharging condensation from low pressure or vacuum lines into higher pressure systems, or returning hot condensation promptly to boilers, Cranetilt traps, once installed and adjusted, stay on the job day and night. The occasional inspection which any automatic device should receive, is easy because all working parts are outside. Floats or hidden pots are entirely eliminated. They do not "air-bind." They save and satisfy in hundreds of important installations. They are the final answer to *your* condensation problems.

CRANE

Address all inquiries to Crane Co., Chicago

GENERAL OFFICES: CRANE BUILDING, 836 S. MICHIGAN AVENUE, CHICAGO

Branches and Sales Offices in One Hundred and Forty-eight Cities
National Exhibit Rooms: Chicago, New York, Atlantic City, San Francisco and Montreal
Works: Chicago, Bridgeport, Birmingham, Chattanooga, Trenton and Montreal

CRANE EXPORT CORPORATION: NEW YORK, SAN FRANCISCO, SHANGHAI
CRANE LIMITED: CRANE BUILDING, 386 BEAVER HALL SQUARE, MONTREAL
CRANE-BENNETT, LTD., LONDON
CIE CRANE: PARIS, NANTES, BRUSSELS

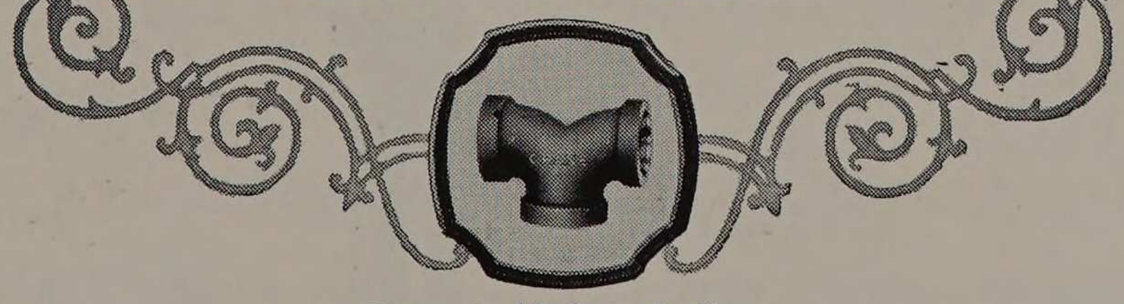

Crane double branch elbow

MABEL SYKES

CHICAGO'S FAMOUS PHOTOGRAPHER

BOSTONIANS
Shoes for Men

Won the World's
Championship Last Year

Every Shoe
Made a Hit

You Can't Beat 'em

Get a Pair

at

H. A. Meyer Shoe Co.

55 E. Monroe St. **79 W. Randolph St.**
103 S. Wabash Ave.

Compliments of

ARS COMPANY
2211-15 S. Central Park Avenue
CHICAGO

This Annual Is Bound In An Ars Cover

Phone Lawndale 3440

R. E. JAMES WM. M. MURRAY A. M. JENS, 04

R. E. JAMES & CO.
INSURANCE
231 SO. LA SALLE STREET
CHICAGO

Telephone State 705

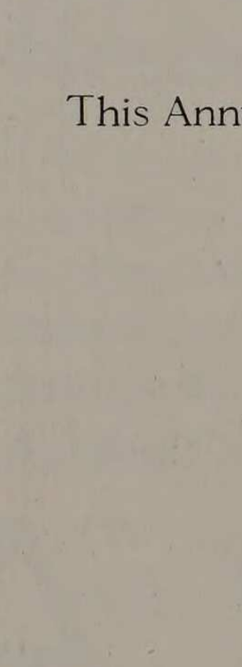

Telephone Dearborn 6175

Dress Suit Rental Co.
308 Capitol Building
Chicago

A Complete Line of
Furnishings for Sale

For Rent
Full Dress, Tuxedos, Cutaways,
Shoes, Silk Hats, Shirts

Latest Models ***All Sizes***

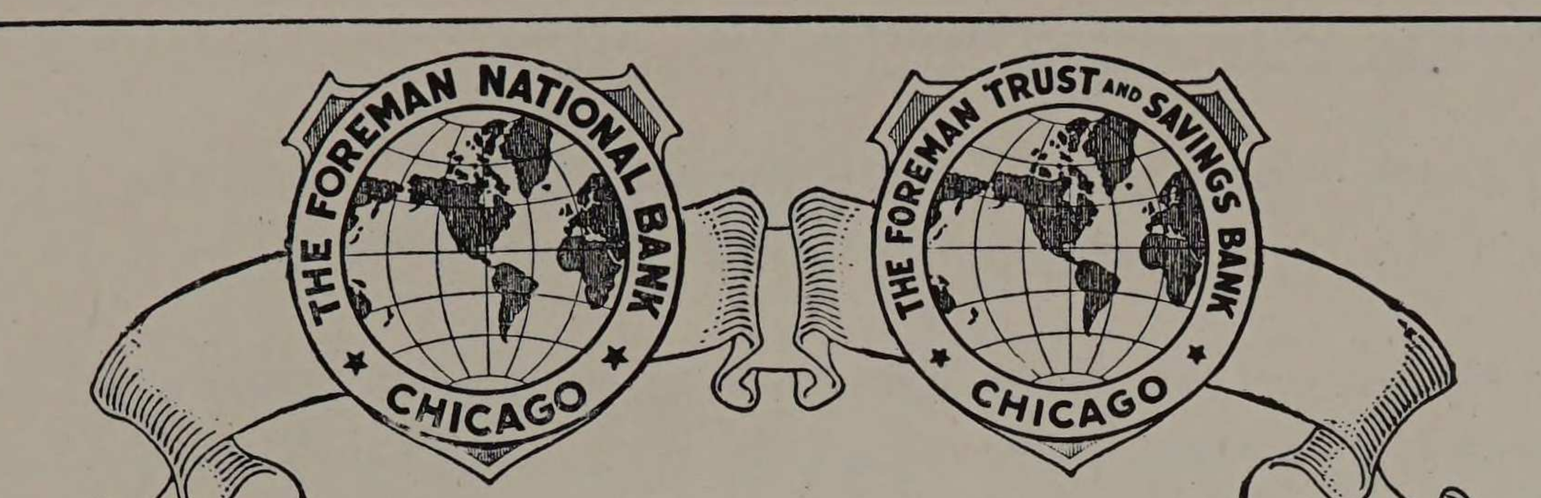

"A big, friendly institution where the spirit is democratic and it is a pleasure to do business"

The Foreman National Bank
The Foreman Trust and Savings Bank

Founded 1862

La Salle and Washington Streets, Chicago

Combined Capital, Surplus and Undivided Profits exceed **$10,000,000**

SPECIALISTS IN

Power Plant Measurement

Manufacturers of

BOILER METERS
STEAM METERS
WATER METERS
GAS METERS
PYROMETERS
CARBON DIOXIDE RECORDERS
COAL METERS
DRAFT INSTRUMENTS

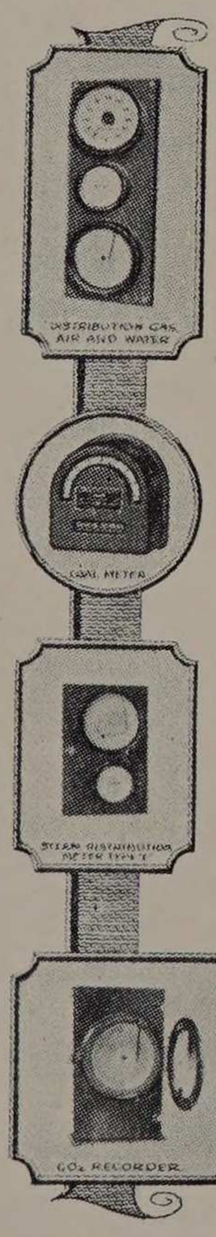

Republic Flow Meters Co.
2204 Diversey Parkway, Chicago, Ill.
Branch Offices in 25 Principal Cities

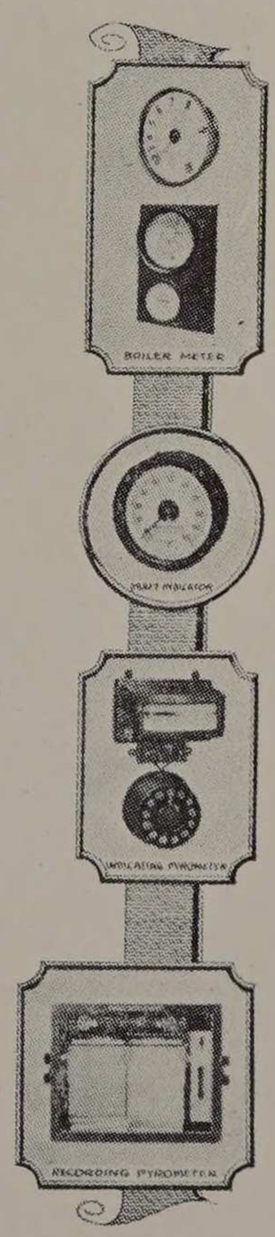

REPUBLIC FLOW METERS

N·D·B

CHARLES E. GRAVES & COMPANY

Wedding Gifts in Jewelry and Silver

The well chosen gifts of discriminating friends are among the great joys of the bride and groom on their day of days.

Here, among our great selections of delightful wedding gifts, may be found presents, little and big, that are ideally suited to be life-long remembrances.

When You Visit Our Store

courteous, experienced salespeople will gladly aid you in your choice of appropriate wedding gifts, with the purpose of pleasing you in both price and quality.

Charles E
GRAVES
& Company
Madison Street at
Wabash Avenue
CHICAGO

Established 1857

Home Cooking *Quick Service*

Have You Ever Tried the

AMBROSIA

It is the Cleanest Restaurant
in the Neighborhood

We Cater to Armour Students

Moderate Prices *129 East 31st Street*

Two Hundred Seventy

N·D·B·I

If You Want Quality and Personal Service

Have It

Printed in the house of
SEVERINGHAUS
2141-61 OGDEN AVE. CHICAGO, ILL.

¶ *For 24 years we have specialized in the printing of Annuals and Collegiate Publications.*

¶ *Your Annual Problems are thoroughly understood by us.*

¶ *You can safely entrust the printing of your publications to us.*

¶ *We can furnish decorated imitation leather covers.*

Severinghaus Printing Co.

West 0500 2141-61 Ogden Avenue

ESTABLISHED 1875 500 CHICAGO, ILL.

N-D-B

BEAUTY

STANDARD
Engravings Maintain
All the Beauty and
Artistic Quality
Represented in Modern
Advertising



Phone
Franklin 4475
STANDARD
PHOTO-ENGRAVING-CO
16 S. Market St.
CHICAGO



The ART of PHOTOGRAPHY
by De Haven Studio
MALLERS BUILDING · CHICAGO

Official Photographer of the Cycle

N·D·B

AUTOGRAPHS



Printed in the house of
SEVERINGHAUS
2141-61 OGDEN AVE CHICAGO ILL.
500

FINIS