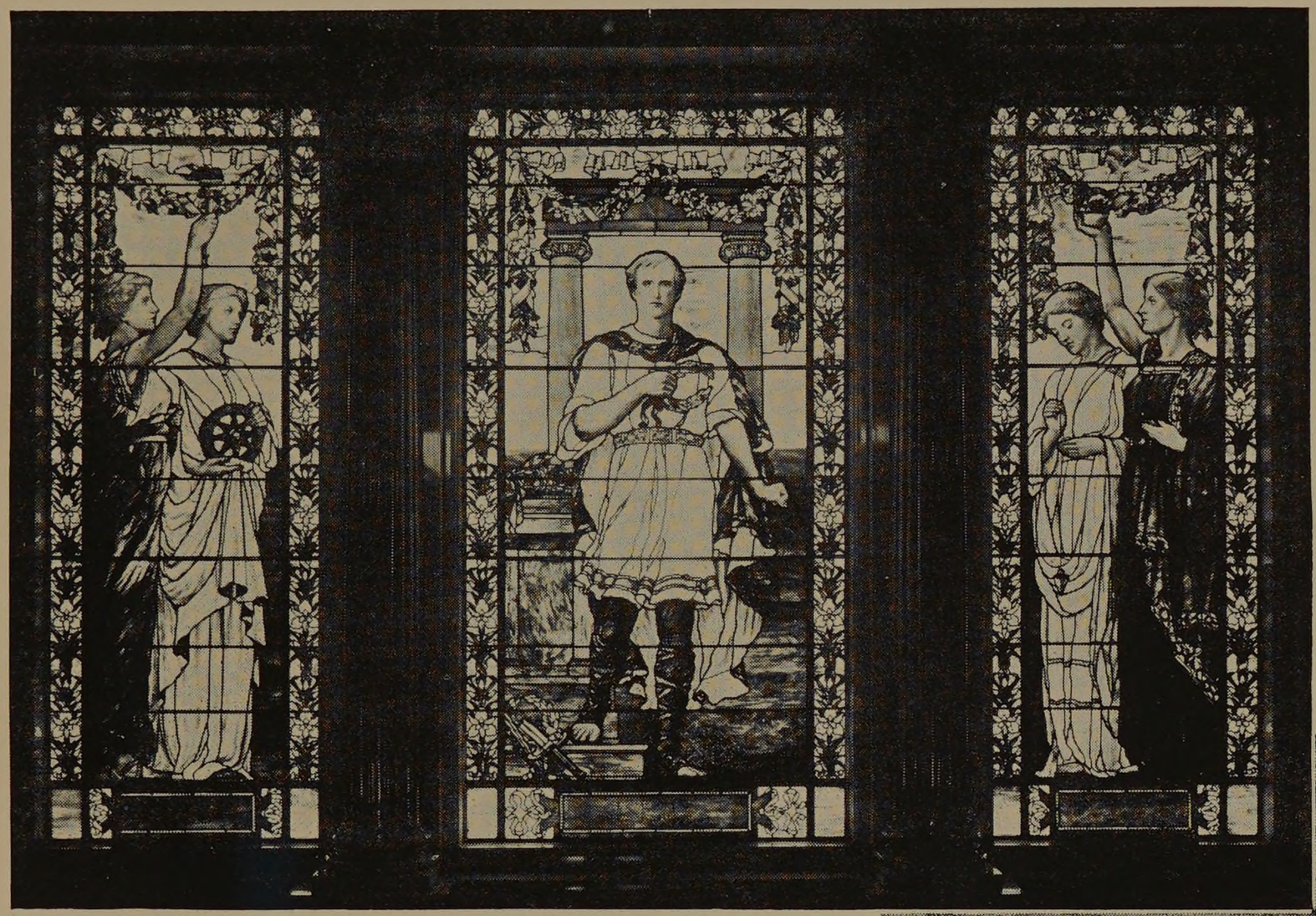
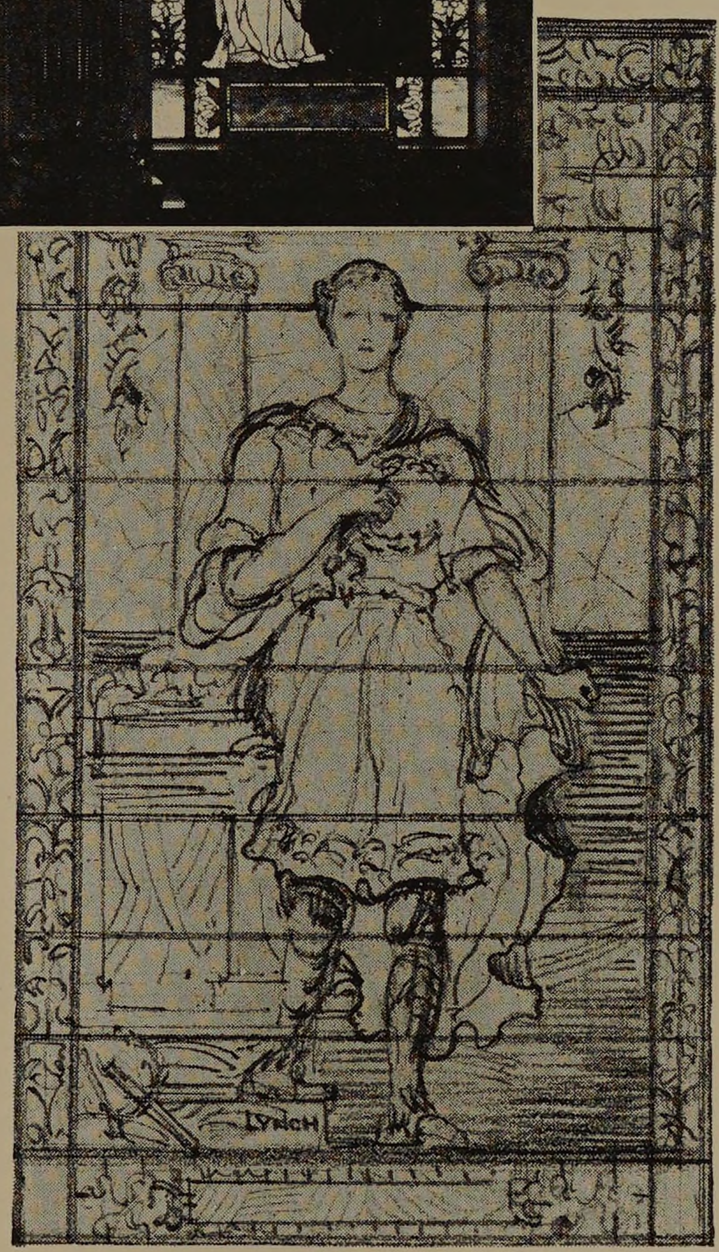
The Memorial Window