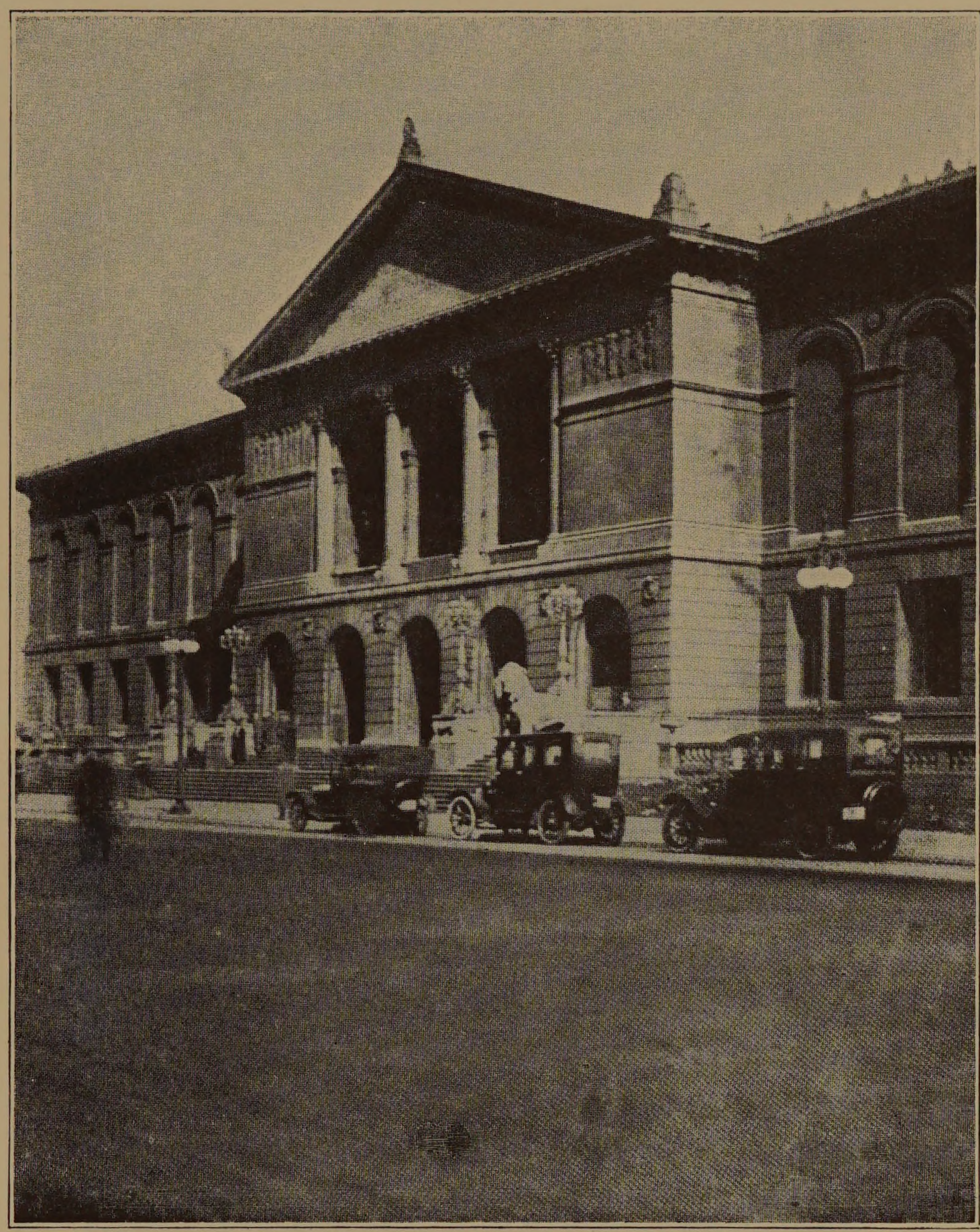
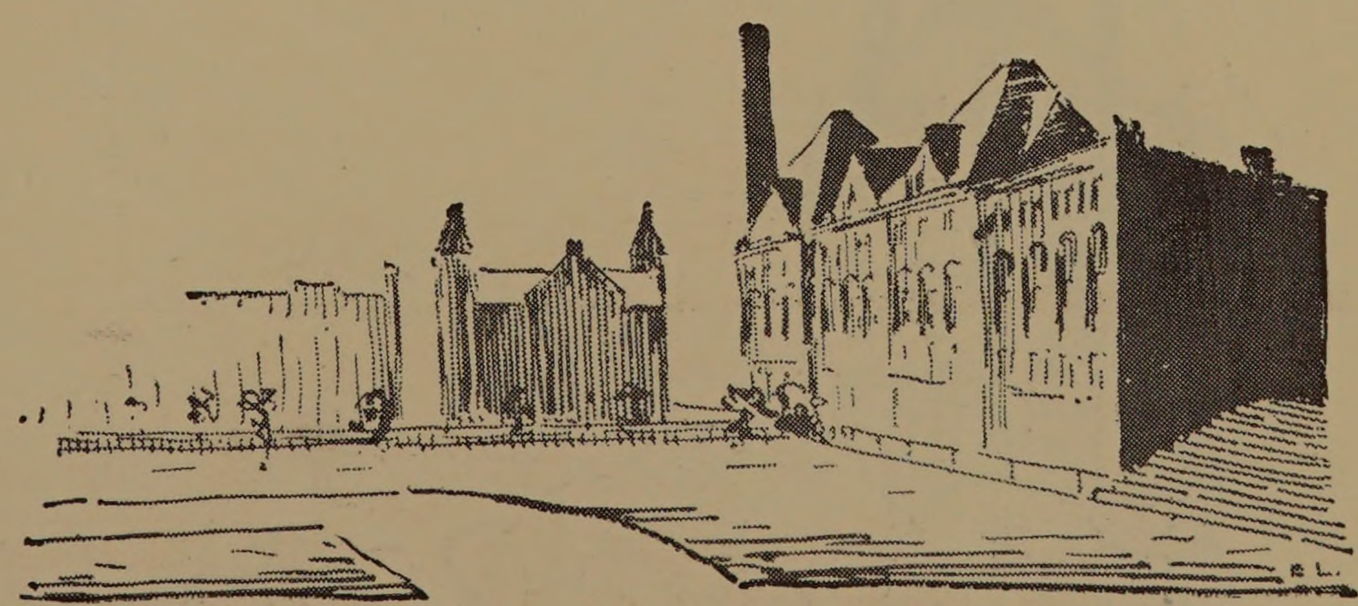
"All are architects of Fate,
Working in these walls of time;
Some with massive deeds and great,
Some with ornaments of rhyme."
—Longfellow.