

WILL WHITE COLVERT

Instructor in Physics.

Birthplace, Alexandria, Tenn.

A. B., Cumberland University, 1917;

A. M., Cumberland University, 1919.

Member of the American Association
for the Advancement of Science.

Residence, 5908 Indiana Avenue.



NATHAN LESSER

Instructor Descriptive Geometry and
Machine Design.

Birthplace, Omaha, Nebraska.

B. S., University of California.

Member Western Society of Engineers.

Residence, 4403 LaCrosse Avenue.



WALTER J. BENTLEY

Instructor in General Chemistry.

Birthplace, Chicago, Illinois.

B.S., Armour Institute of Technology,
1920.

Phi Lambda Upsilon.

Member of American Chemical So-
ciety.

Residence, 1349 Winnemac Avenue.

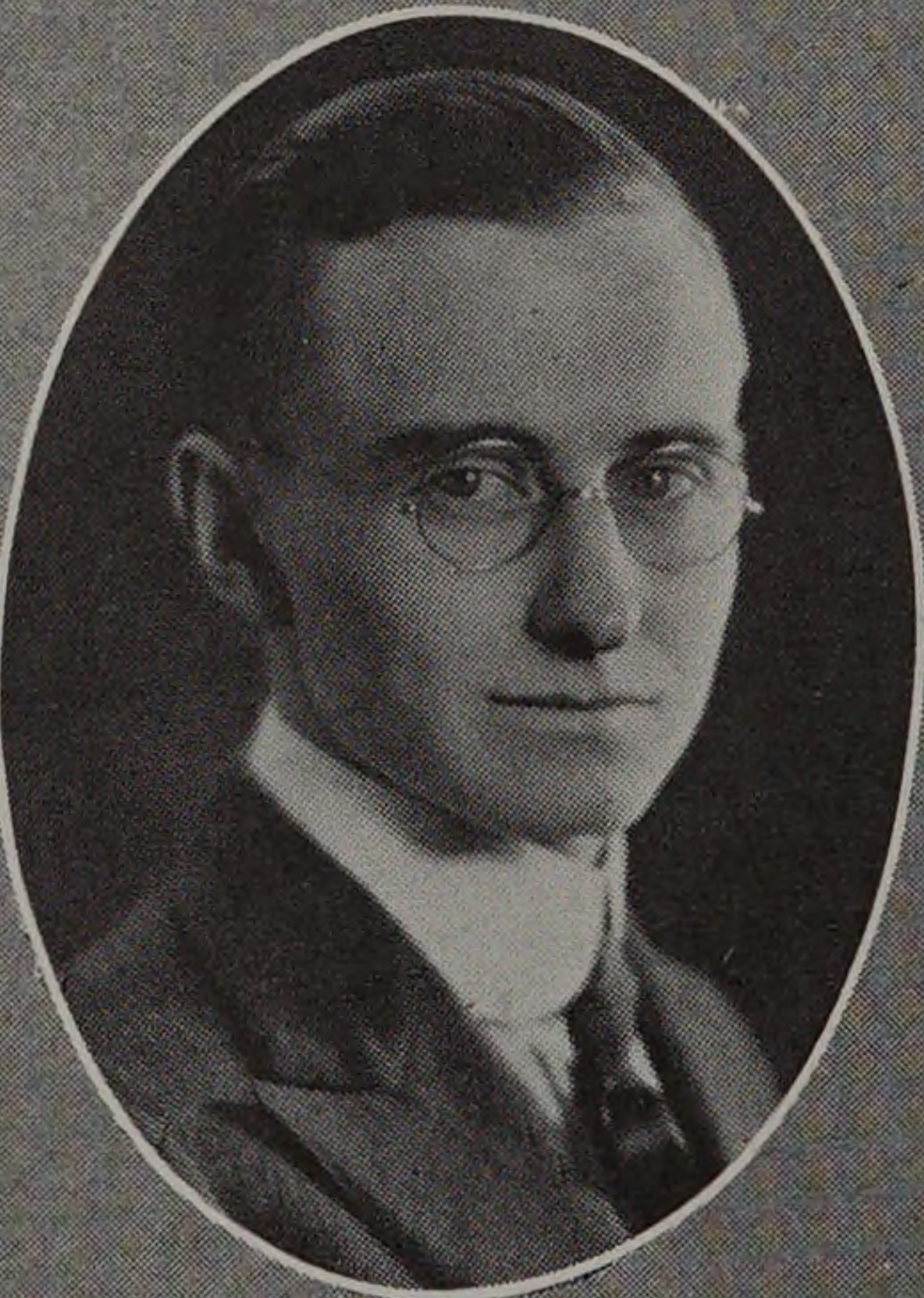

HAROLD S. WHITE

Instructor in Gas Engineering.

Birthplace, Denver, Colorado.

B. S. in M. E., Armour Institute of
Technology, 1917.

Sigma Chi; Tau Beta Pi.

Residence, 427 Oakwood Boulevard.