

THE INSTITUTE

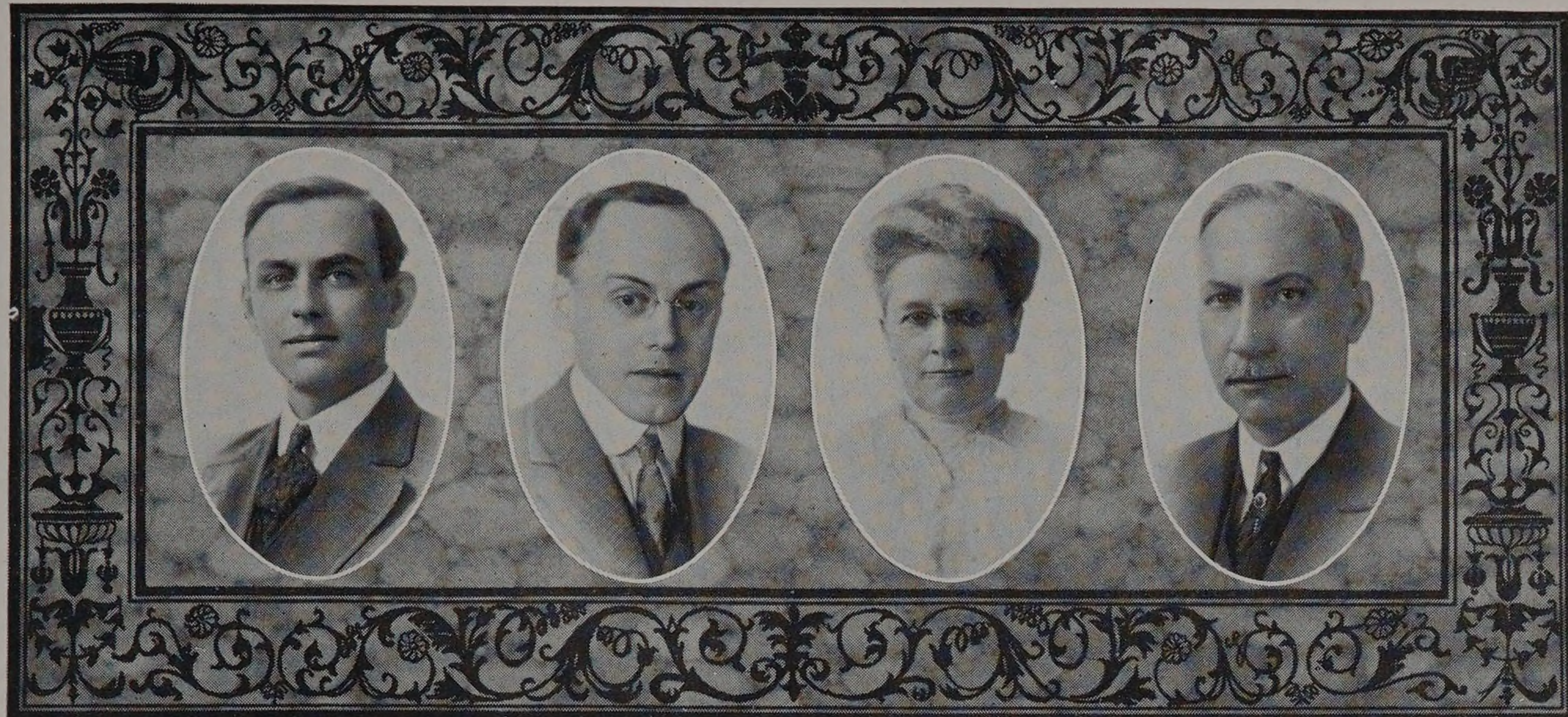

DANIEL ROESCH

Assistant Professor of Experimental Engineering.  
Birthplace, Aurora, Illinois.  
B.S., Armour Institute of Technology, 1904; M.E., 1908.  
Tau Beta Pi; Beta Phi.  
Member of American Society for Testing Materials; Society of Automobile Engineers.  
Residence, 6157 St. Lawrence Avenue.

WILLIAM CHARLES KRATHWOHL

Assistant Professor of Mathematics.  
Birthplace, Buffalo, New York.  
A.B., Harvard College, 1907; M.A., Columbia, 1910; Ph.D., Chicago University, 1913.  
Member of the American Mathematical Society; The Mathematical Association of America.  
Research Work on Modular Invariants.  
Residence, 6128 University Avenue.

MRS. JULIA A. BEVERIDGE

Librarian and Instructor in Bibliography.  
Birthplace, Beloit, Wisconsin.  
University of Wisconsin.  
Residence, 933 44th Street.

EDWARD DIEHL AGLE

Superintendent of Shops and Instructor in Machine Tool Work.  
Birthplace, Greencastle, Pennsylvania.  
Residence, 635 East 41st Street.