

THE INSTITUTE

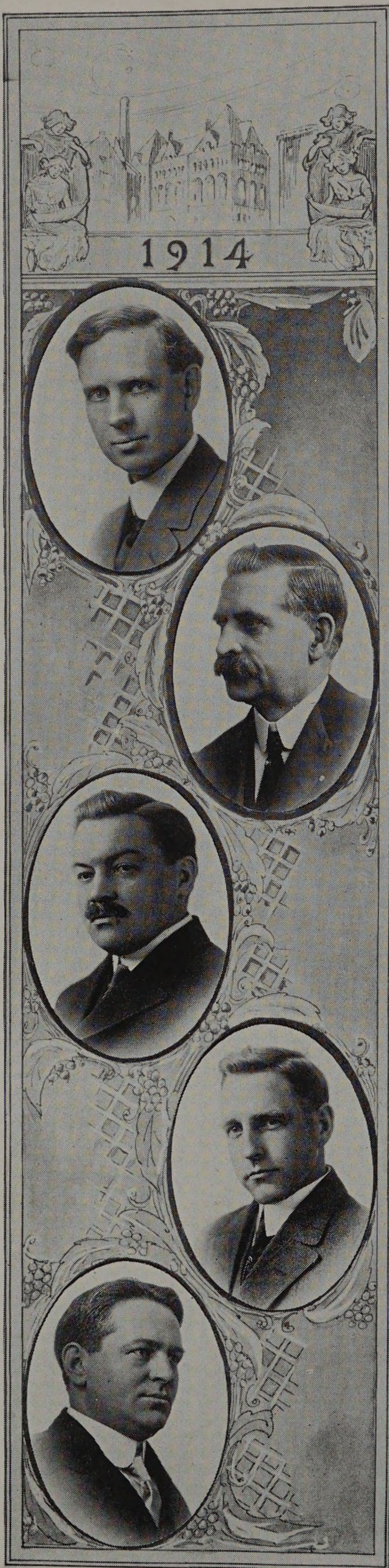

WILLIAM GRISWOLD SMITH.

Assistant Professor of Descriptive Geometry and Kinematics.

Birthplace, Toledo, Ohio.

M. E., Cornell University, 1892.

Delta Kappa Epsilon; Sphinx Head; Sigma Kappa Delta. Author of "Practical Descriptive Geometry."

Residence, 6758 Perry Avenue.

JOHN SIMPSON REID.

Assistant Professor of Mechanical Drawing and Elementary Machine Drawing.

Birthplace, Kilmarnock, Ayrshire, Scotland.

Irvine College, British Government Science and Art Schools, Glasgow, Scotland.

Member of American Society of Mechanical Engineers.

Author of "Mechanical Drawing, Elementary and Advanced," "Drawing and Designing;" "Investigations into Drafting Room Conventions in the United States, 1909," "Mechanical Drawing Simplified."

Residence, 6239 Greenwood Avenue.

ROBERT CHARLES OSTERGREN.

Assistant Professor of Architecture.

Birthplace, Stockholm, Sweden.

B. S., Armour Institute of Technology, 1908.

Tau Beta Pi.

Member of Chicago Architectural Business Men's Association.

Residence, 2939 Vernon Avenue.

STANLEY DEAN.

Assistant Professor of Civil Engineering.

Birthplace, Manchester, England.

C. E., Armour Institute of Technology, 1905.

Beta Theta Pi, Sigma Kappa Delta.

Associate Member American Society of Civil Engineers.

Residence, 2015 Morgan Avenue, Morgan Park, Illinois.

EUGENE EDWARD GILL.

Assistant Professor of General Chemistry.

Birthplace, Boring, Maryland.

Ph. B., Dickinson College, 1897. Ph. D., Johns Hopkins University, 1909.

Phi Beta Kappa.

Member of American Chemical Society.

Research Work on the "Determination of Osmotic Pressure of Cane Sugar Solutions."

Residence, 5739 Maryland Avenue.