



MISS HELEN F. PAGE.

*Instructor in English.*

Birthplace, Dedham, Massachusetts. Massachusetts Normal School, Harvard University, and University of Chicago. Author of "A Manual of Fractions." Residence, 3158 Prairie Avenue.



CLAUD IRWIN PALMER.

*Instructor in Mathematics.*

Birthplace, Barry County, Michigan. A. B., University of Michigan, 1903. Residence, 4346 Champlain Avenue.

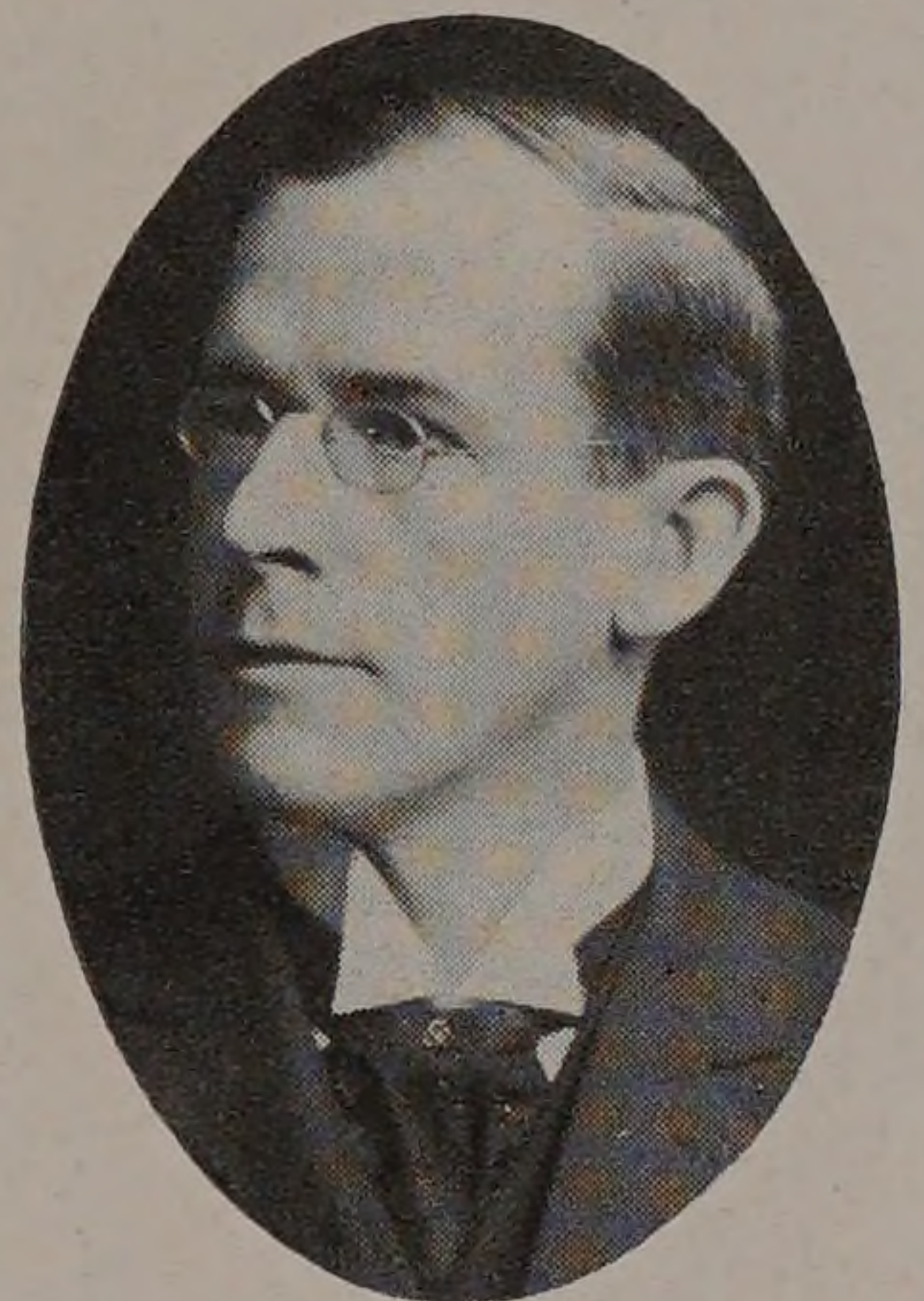

EDWARD D. AGLE.

*Superintendent of Shops and Instructor in Machine Tool Work.*

Birthplace, Greencastle, Pa. Residence, 300 East 41st Street.

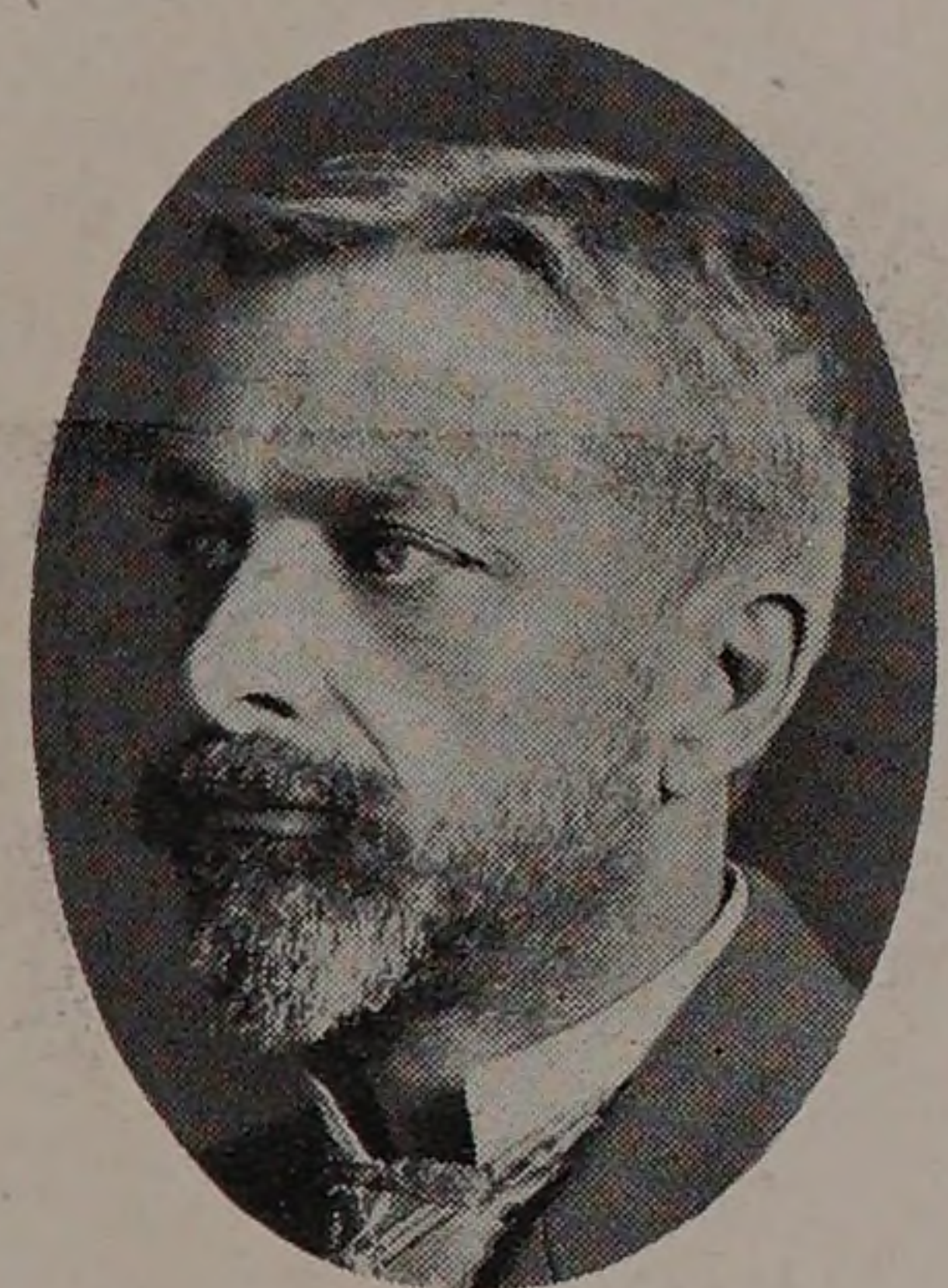

EDWIN S. LIBBY.

*Instructor in Experimental Engineering.*

Birthplace, Portland, Maine. B. S., Armour Institute of Technology, 1902; M. E., 1907; Tau Beta Pi. Residence, 6804 Emerald Avenue.



FRANK HALL CHILDS.

*Instructor in Business Law.*

Birthplace, Findlay, Ohio. Columbia University, Union College of Law, Kent Law School. LL. B. Admitted to the bar in 1884. Author of Child's on Suretyship and Guaranty and of Ewell on Fixtures. Residence, 2241 Calumet Avenue.

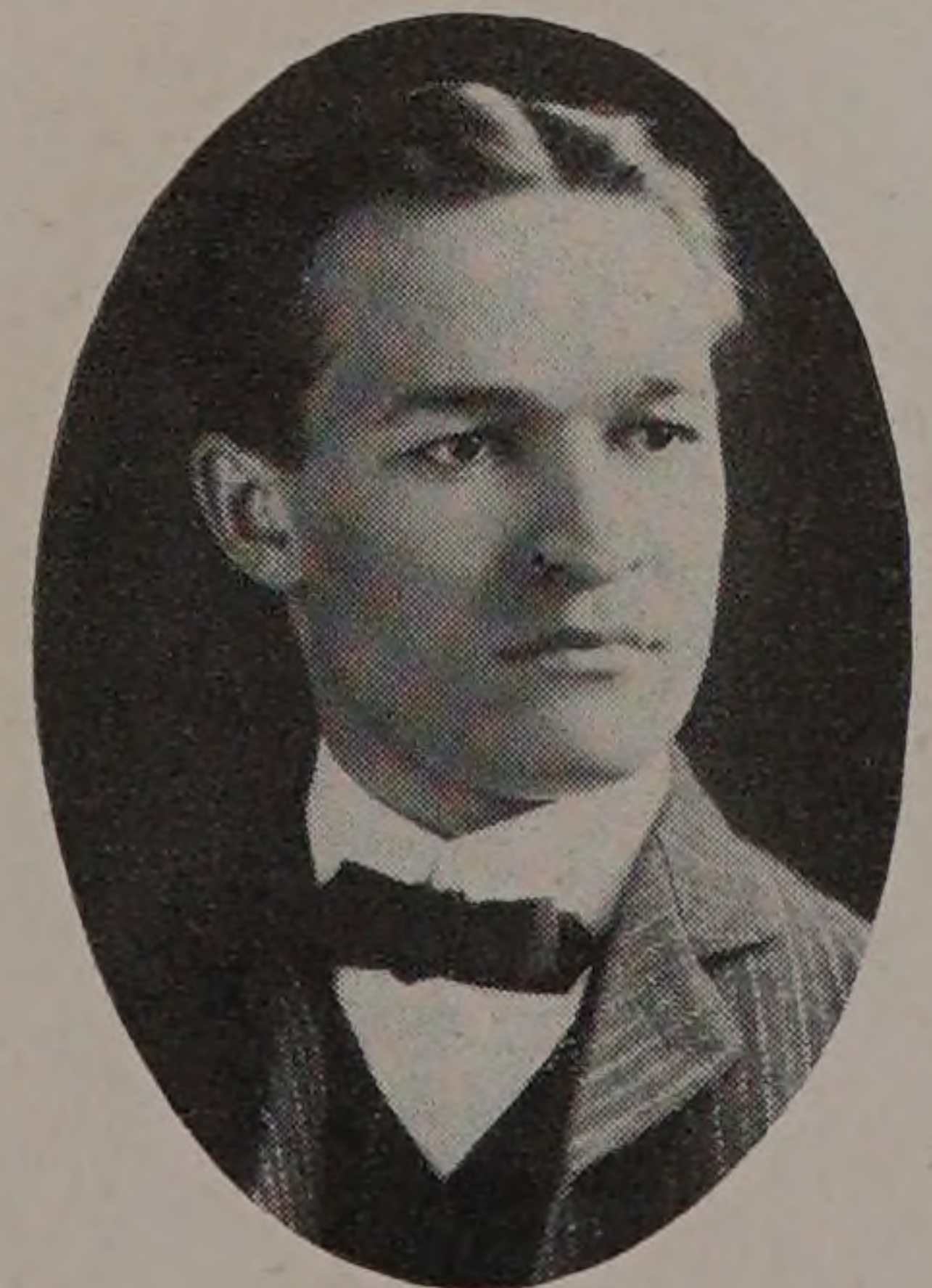

PAUL DORWEILER.

*Instructor in Mathematics.*

Birthplace, Kossuth County, Iowa. Highland Park College. B. S., State University of Iowa, 1904. Residence, 3306 Rhodes Avenue.