

CHARLES HERRICK HAMMOND.

*Instructor in Architecture.*

Birthplace, Crown Point, New York. B. S., Armour Institute of Technology, 1904. Chicago Architectural Club Traveling Scholarship, 1905. Member of Radical X Club and Chicago Architectural Club. Residence, 4627 Greenwood Avenue.



MRS. JULIA A. BEVERIDGE.

*Librarian and Instructor in Bibliography.*

Birthplace, Beloit, Wisconsin. Residence, 3606 Lake Avenue.



H. J. ARMSTRONG.

*Assistant Professor of Civil Engineering.*

Birthplace, Sunderland, Massachusetts. B. S., Massachusetts State College, 1897. Phi Sigma Kappa. Member of American Railway Engineering and Maintenance of Way Association. Residence, 11337 Crescent Avenue, Morgan Park, Illinois.

HENRY L. NACHMAN.

*Assistant Professor of Kinematics and Machine Design.*

Birthplace, Sommerfeld, Germany. B. S., Armour Institute of Technology, 1902; M. E., 1906. Residence, 614 East 46th Street.

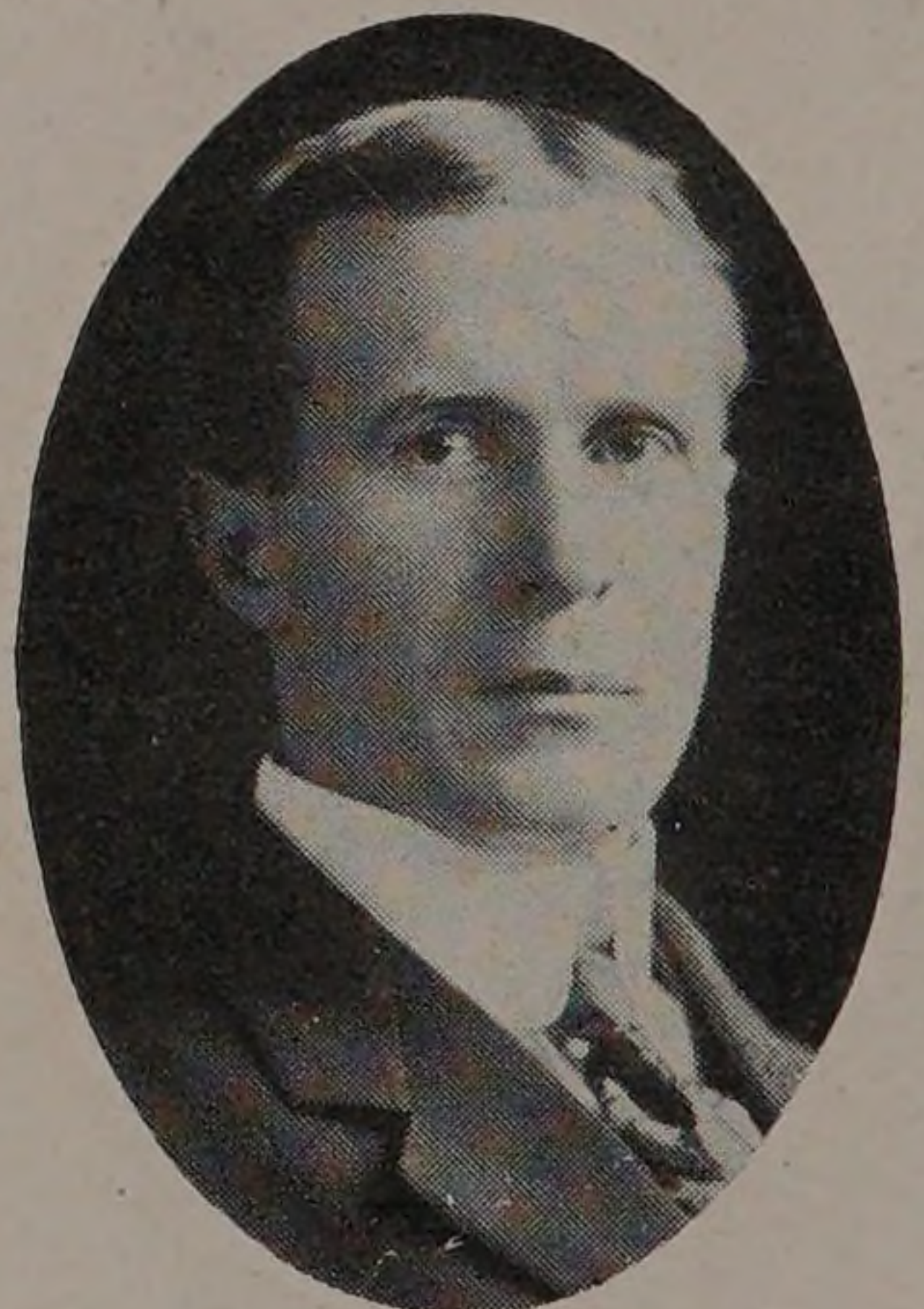

WILLIAM E. BARROWS, JR.

*Instructor in Electrical Engineering.*

Birthplace, Ludlow, Vermont. B. S., University of Maine, 1902; E. E., 1907. Member American Institute Electrical Engineers and Illuminating Engineering Society. Beta Theta Pi. Residence, 908 East 60th Street.

MISS CARRIE WRIGHT.

*Instructor in Latin and Roman History.*

Birthplace, Dublin, O. A. B., Ph. B., Ohio State University, 1892. Kappa Kappa Gamma. Residence, 271 Oakwood Boulevard.