News in Brief

Alfred Hitchcock's British production, "The Man Who Knew Too Much," starring international badman Peter Lorre, will be the next SAM Film Program feature. It is to be seen Wednesday at 2 p.m. and Thursday at 6 p.m. in 131 MC.

* * *

An estimated 500 industrial concerns will be directly propagandized early next semester by graduating members of the Society for the Advancement of Management. Ben Helfner, committee chairman, has announced that the SAM Placement Brochure for June and August classes is in the initial stage of preparation. The book, financed by eighth-termers, includes an individual page for each participant, complete with photograph and personal data.

Delta Zeta sorority this week announced the initiation of three of last semester's pledges. Proudly displaying their new pins since the initiation ceremonies at Marilyn Kouba's home last Sunday are Pat Stroner, Nanette Thomas, and Delores Jackson. Taking over the pledge duties of the three initiates are pledges Lois Everett, Carol Glennie, Emma Weidder and Jeanette Saule.

* * *

The Ada S. McKinley Community center is organizing a children's play room. Students or faculty members having any unused games or children's magazines in their homes may donate them to the center by leaving them at the APO office in 207 NU.

"Political Parties of Israel" will be discussed by the Israel club Tuesday, at 1 p.m. in 101 MC.

In conjunction with an overall program of studying life in Israel, this round-table discussion will illustrate a government which has many parties, proportional representation, and yet stability.

* * *

Having combed through all eligible entries, judges in the Technology News barber shop slogan contest have cut loose with a decision. Winner by a close shave is Dillard B. Alexander, who'll get "the works" for free on his next visit to Roy Patrick's clippery, second floor rear, NU.

2c OFF

Per gallon of gas sold to any IIT student, staff or faculty member—as well as a nickel discount on oil, and expert grease jobs at a dollar.

JOE PASIK'S TEXACO SERVICE
29TH AND WABASH

P.S.—Just say "Illinois Tech"

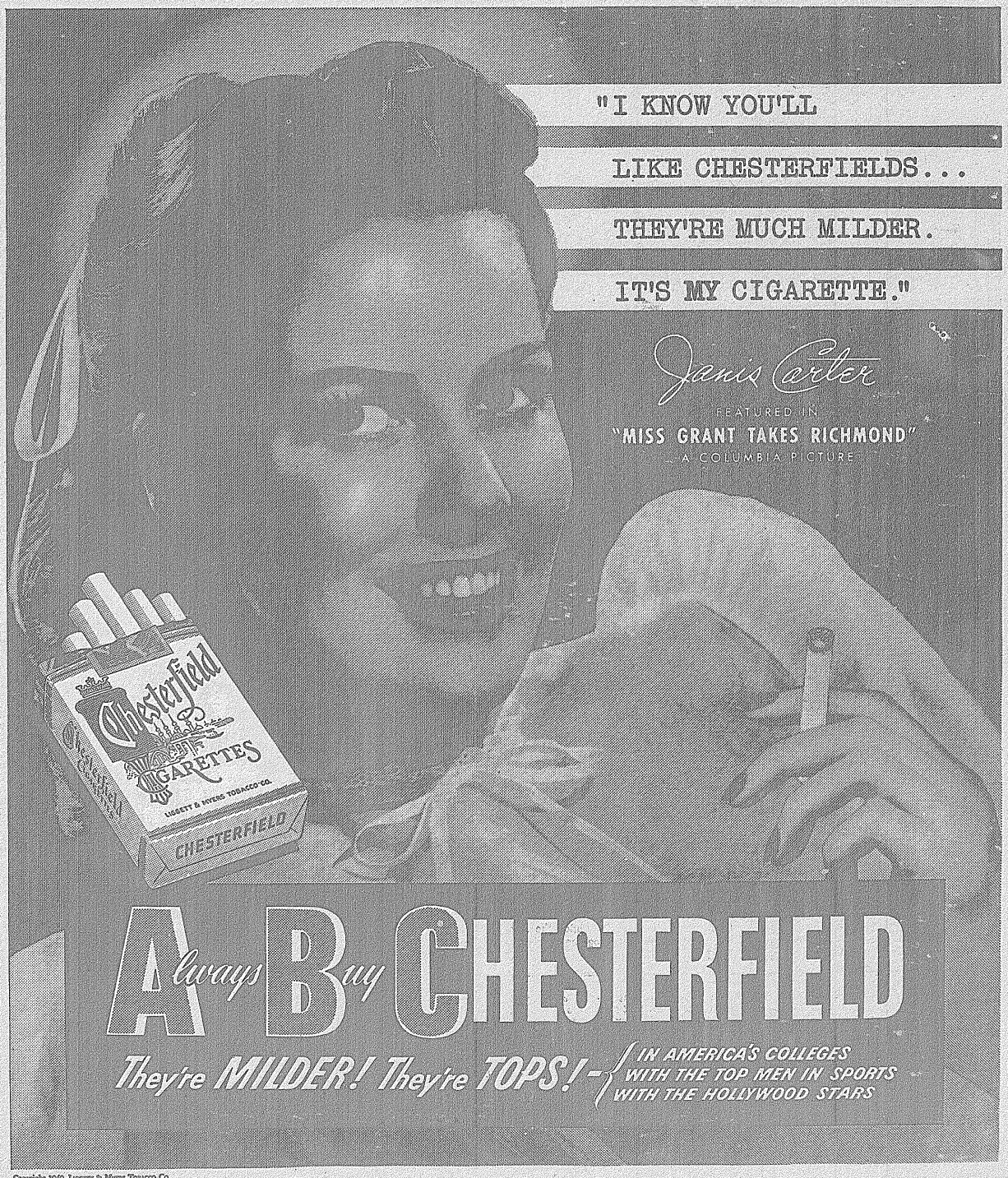

Copyright 1949, Liggett & Myers Tobacco Co.