'Male Animal' Leaves Campus

By Otto Kroh

It was 8:30. The house lights dimmed, the audience settled back in its seats, and the golden curtain opened, revealing the living room of the home of Professor Thomas Turner, the male animal of "The Male Animal."

A window wall composed the entire rear of the stage, a red brick wall containing a fireplace was on the left, and a broad stairway terminated by a door made up the right. A large red leather couch was in the center of the stage, back by a five-foot strip of gold draping. On its right was a small magazine table, and another table to the right of this contained a phonograph. To the left of the couch were three yellow leather chairs and a small table supporting glasses and bottles of liquor.

The first laugh came early in the play when Professor Turner, Ray Klopsch, presented his wife, Ellen, Marilynn Carey, with a bouquet of wilted flowers as a birthday present. It was shortly after this and at several other points during opening night that some of the cast unfortunately had to be prompted. This was not, as proved by the second night's performance, due to lack of ability on the part of the cast, but rather to lack of time for rehearsals, for the second performance far outshown the first.

The cast, on this night, lived its part and seemed to forget that it was on a stage and there were hundreds of people looking on.

Graduating Seniors Meet Tuesday

A meeting of the graduating seniors will be held Tuesday at 11 a.m. in the auditorium of the Chemistry building.

John Schommer, placement director, will address the group regarding job-seeking and placement service.

Bob Ricker and Fred Beattie, co-producers of the senior class musical production to be staged during Junior week, will issue a call for production help. All students, of any term, interested in taking part in this show are urged by Ricker to contact one of the producers as soon as possible.

The seniors are reminded that orders for rings and keys are being taken daily in the North Union lobby.

Math Club Meets To Hear R. Edwards

A meeting of the Math club will be held at 4 p.m. Monday in the Chemistry auditorium. Mr. Richard Edwards, an instructor at the Institute, will speak on the "Lie Theory of Differential Equations."

"A dynamic program" in the fields of pure and applied mathematics has been announced by Marshall Kaplan, program chairman of the club.

Various lectures on all levels will be presented at least once a week and will be open to everybody.

A larger number of meetings have been planned this semester in the belief that due to the expansion of the school there is an increasing number of students with an interest in mathematics.

TECH TIMETABLE

Items appearing in the Tech time-table are those which have been scheduled with the Dean of Student's office.

THURSDAY, MARCH 4
- Armour Eye, 11 a.m., 414C
- How To Study Class, 11 a.m., 105C
- IRE, 11 a.m., 115CB
- IIVets, 11 a.m., 111C
- Pi Tau Sigma, 11 a.m., 201MC
- Sigma Kappa, 5 p.m., Navy Conference room

MONDAY, MARCH 8
- Math Club, 4 p.m., 115CB

TUESDAY, MARCH 9
- Graduating seniors, 11 a.m., 115CB
- ASCE, 7 p.m., North Union lounge
- All CE smoker, 7:30 p.m., North Union Lounge

WEDNESDAY, MARCH 10
- Sigma Xi, 6:30 p.m., East dining room
- Sigma Xi, 8 p.m., 115CB

Prepare For Red Cross Drive On Campus

Julie Balich, president of the White Collar Girls, has been named captain of this year's Red Cross drive fund.

Miss Balich has set up a committee for collection of faculty and staff contributions. Assisting her in charge of student collections will be Ed Koncel, past president of Alpha Phi Omega.

The drive for funds for the Red Cross opens March 1 and will extend to March 31.

CE's Plan Smoker

A CE smoker, sponsored by ASCE and Chi Epsilon, will be held Tuesday evening. The activities will begin at 7:30 p.m. in the lounge of the North Union.

Jack Vetter, ASCE president, invited all CEs to attend the smoker. Entertainment and refreshments will be provided. The revised Camp Armour movies are planned as part of the entertainment.
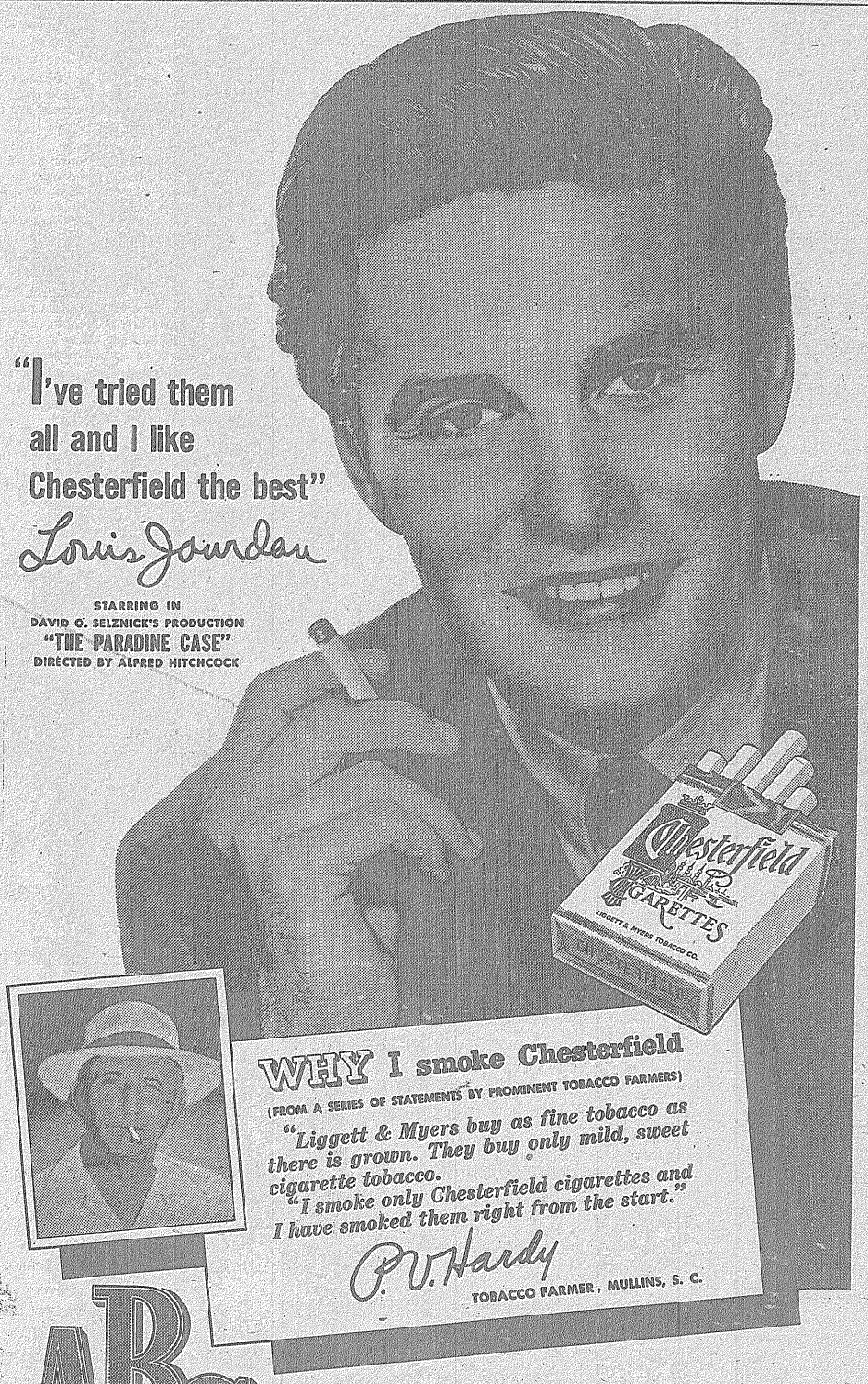
The East dining room has been reserved for those remaining at school for their meal.