BRING YOUR DATE

(Continued from Page 1)

If you've missed your chance to get a bid to the "Jubilee Ball" this is your dance and even if you have a bid to the prom, you will want to see the rest of the gang and their dates. As with other dances sponsored by the Dance Club, this dance is both informal and free, making it a great opportunity for an inexpensive and entertaining evening. A circus motif will be in style and behind the calliope will be Homer Wickham and his musical barkers.

OGDEN FIELD AIRDROME

The Model Airplane Club will start Thursday's activities at 9 a.m. in Ogden Field with a model airplane show. U-control jobs souped up for a quick getaway and some fancy flying will give the audience all they can ask for in the line of excitement. Crack-ups are never arranged but always seem to happen at model air shows thereby adding to the excitement when IIT's sliderule pilots go airborne.

JAZZ HAPPY

Dave Garroway, sleepy-voiced MC on the well known "11-60 Club" radio show will be the star attraction in a field of jazz greats at the Concert in Jazz presented at 1 p.m. in the Auditorium. Earnest "Big" Crawford, bass; Roosevelt Sykes, piano; Lonnie Johnson, guitar; and the "Sharecropper," singing, are just a few of the jazzmen that will beat it out from blues to boogie for the hop of IIT.

For those with an ear for the finer things in "good close harmony" the Interfraternity sing will be presented in the SU Auditorium at 8:30 that evening. Each fraternity will give the best from their large repertoires of group songs and assure a satisfying evening for all who attend.

BATTLE TO THE DEATH

Friday morning at 10, the battle of the year will start when the sophomores play the freshmen for the honor of the class in a baseball war to the finish. The sophs are out to finish the frosh and to relegate them to their proper status as tenderfeet in the college game. If the losers happen to be freshmen the toll will be great—they will be required to wear the traditional green beanies for the rest of their time as freshmen. The frosh will be captained by Buzz Barrows, president of the freshman class, and the sophomores by their president, Ken Thompson. Neither class will want to miss this opportunity for rooting their teams to victory.

Tramping Terrapins

By the time that the dust has cleared from the diamond, another team will be ready to go on for glory. The great turtle race of IIT will be in progress. Bookies will not be allowed but it is presumed that sidebettors will defy the law and, if it weren't for the clamp on the handbooks, odds and finishes might even be given on the terrapin terrors for national amusement.

For those of you who haven't any turtles to enter in the great turtle derby, but have another fourlegged creature haunting your hearthstone, there will be a baby contest at 3 p.m. in the Auditorium. Children from the age of six months to four years can be entered in the contest provided their fathers are students at IIT and they fill out one of the application blanks to be found in the SU lobby.

The hilarity and quick tempo of school activities will come to a smooth stop with the Jubilee Ball—to be held that night in the Terrace Room of the Southmoor Hotel. This will be a strictly formal affair for all of those who were lucky enough to get one of the 250 bids sold.

Capt. McGregor Releases NROTC Cruise Schedules

Capt. D. McGregor, professor of naval science and tactics, has released for publication the routine of the cruises to be taken this summer by NROTC students. The cruise for juniors and seniors will embark from the U.S. Naval Academy June 7. This will be the regular Naval Academy cruise and will be taken on two battleships, the New Jersey and Wisconsin, two carriers and four destroyers. During the cruise this group will make port at Scotland, Norway or Sweden, Denmark, and England. The cruise will end for juniors Aug. 12 or 13 at Norfolk, Va. From August 13 to the 26th the seniors will have gunnery practice. Seniors will disembark at Norfolk August 26.

The sophomore cruise will be independent of the Naval Academy cruise and will depart from the Academy June 21 on the cruisers Oregon City and Albany. This will be a Caribbean cruise. The ports to be made are: Colon, C.Z.; Port of Spain, Trinidad; San Juan, Puerto Rico; Guantanamo, Cuba; Hamilton, Bermuda; and New York. The cruise will end at Norfolk August 15.

Class "A" Glider Meet This Friday

The IIT Model Airplane Club has announced that a glider contest will be held this Friday on Ogden Field starting at 11 a.m. All model airplane bugs are invited to participate. Entries are limited to Class A gliders—models with less than 30 square inches of projected wing area.

This is the second event to be held this season by the Model Airplane Club. The indoor meet drew a capacity to the auditorium, said Jules Carrett. Spectators were amazed by the fragility and flight duration possibilities of that type of craft flown indoors.

The glider meet is to be followed by a gasoline powered model speed contest during Junior Week. These planes will be flown under control of the owners by means of control lines. Speeds in this type of model planes often approach and exceed the 100 mph mark.

Students interested in joining the Model Airplane Club may contact present members at the coming meets.

Survey of Vets Summer Session Plans to Be Held in SU this Week

A preliminary survey of vets' intentions for the summer session will be held from 9 a.m. to 5 p.m., April 16-25 in the foyer of the SU auditorium. Advisors will be at hand with the necessary forms, according to Mr. F. J. Hand, IIT Vet Advisor.

To avoid suspension of subsistence allowances and other benefits, vets planning to continue in the same curriculum and institution during the summer must fill out a certification of re-entrance into training. A form 1908, interruption of training, must be filed by students who do not attend the summer classes.

Should a vet wish to be paid for the interim between Spring and Summer semesters and/or between the Summer and Fall sessions, he must make separate applications for leave for either or both periods. Filling out the applicable portion of form 1908 will be required of non-attenders seeking the same leave allowance.

As a basis for this payment, leave is accrued at 2 1/2 days per month during the school term. However, leave compensation will be made only at the expense of eligibility time. Vets in attendance since September 1946 will be credited with approximately 21 days for the Fall and Spring terms.

Said Mr. Hand, "Payments of subsistence allowance, whether in training or not, besides Servicemen's Readjustment Allowance (52-20) covering the same period, are not approved. In the case of such payments, recovery of the Adjustment Allowance will be made."

Mr. Hand also indicated that no delay due to adjustments in the subsistence payments should occur, but that considerable trouble can be anticipated by any vet failing to report.

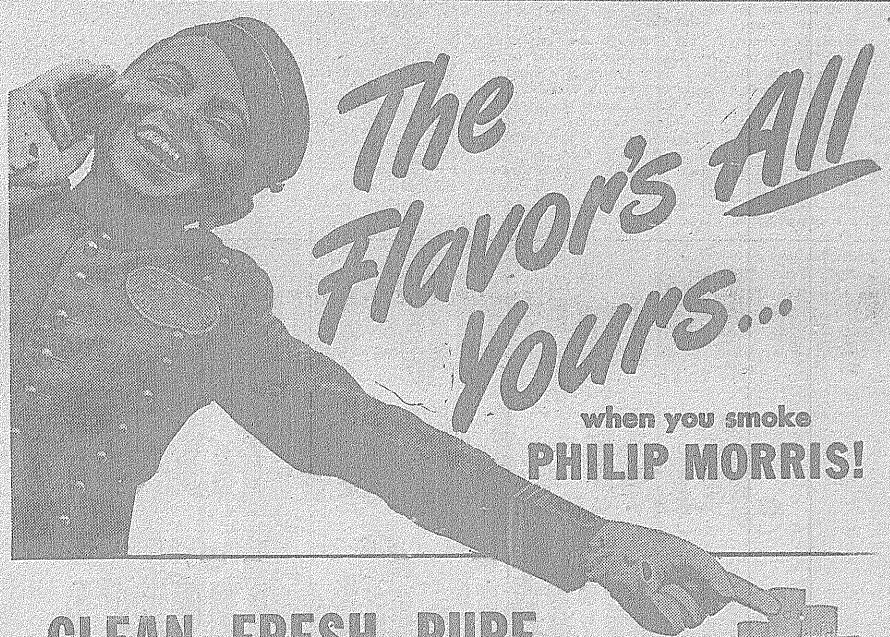

CLEAN, FRESH, PURE
America's FINEST Cigarette!

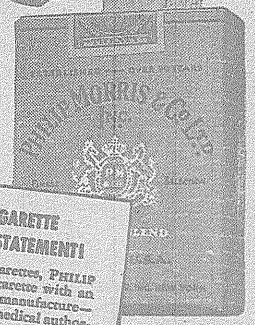

Smoke as much as you like—*the flavor's ALL yours*, when you smoke PHILIP MORRIS! And *here's why* . . .

There's an *important difference* in PHILIP MORRIS manufacture that makes PHILIP MORRIS *taste* better—*smoke better*—because it lets the FULL FLAVOR of the world's finest tobaccos come through for your *complete* enjoyment—*clean, fresh, pure!*

Try PHILIP MORRIS—you, too, will agree that PHILIP MORRIS is *America's FINEST Cigarette!*

NO OTHER CIGARETTE CAN MAKE THIS STATEMENT!

Of all the leading cigarettes, PHILIP MORRIS is the *only* cigarette with an *exclusive difference* in manufacture—recognized by eminent medical authorities *as being to the advantage of those who smoke!*

CALL FOR PHILIP MORRIS

ALWAYS BETTER...BETTER ALL WAYS