Concert at Starved Rock

Music Clubs to Dine, Tour and Entertain

Starved Rock state park will welcome the Music Clubs next Sunday when these groups will climax their social activities of the semester with a banquet at the Starved Rock Lodge, and a concert on the Rock.

The concert, to be held at 3 p.m., will entail the transportation of the band instruments to the top of the Rock. "This," said Mr. O. Gordon Erickson, music director, "will prove to be the hardest part of the afternoon, although it will give the boys large appetites for the banquet later."

To accommodate the early arrivals, special Indian guides will show them the points of interest in the area.

After the banquet, the music clubs will proceed to the auditorium of the Marsailles High school at Marsailles, Illinois, where they will play before the combined congregations of the churches in the town. The program will include several numbers used at the Spring Concert, April 13, two of which will be "Adoramus Te" by Palestrina, and Malotte's "The Lord's Prayer."

The following Tuesday evening, the Glee Club will appear at the Alumni Banquet, where they will lead in the singing of songs popular when the first class graduated from IIT in 1897, and songs popular every ten years afterwards.

Applications for Editorial Positions Now Accepted

The Illinois Tech Student Publications board has announced that applications for the positions of editor-in-chief and business manager of *Technology News* and *Integral* for the fall term are now being accepted.

Students who have the necessary experience should make written application to the board through Dean White's office before Frday, May 16. Applications should outline the type and length of journalistic experience, and should include names of publications worked on and references.

Riley Manages Cafeteria

Expressing his appreciation of the progressive and cooperative environment he has encountered at Illinois Tech, Joseph Riley the new cafeteria manager believes this spirit is an important factor in IIT's development program.

During the war he was responsible for setting up and maintaining several mess halls for students in the Chicago area radar schools. These mess halls ranged in capacity from 100 to 3400 persons. He also taught classes in the schools the armed services maintained for training personnel in baking and cooking.

IT Vets Award Tickets

To stimulate greater interest in their organization, the members of the Illinois Tech Veterans association have offered tickets to several events as prizes for the winners of general drawings held at the last two meetings. Herb Faltzman has been awarded two tickets to any White Sox or Cubs game for any date he chooses, a booklet of tickets good for two admissions to any B & K theater downtown was given to A. Hitzenhammer and to Alvin Stahl went two ducats to the Hobo Rally which is to be held on the campus May 24.

ACS Plans Visit to Water Works in Highland Park

The American Chemical Society will visit the Highland Park Water works this Thursday.

All chemistry and chemical engineering majors are invited to attend. Students planning to go on the tour should sign the list outside of Dr. Freud's office.

The group will meet at 9:30 a.m. on Thursday at the Roosevelt Road "L" station. Transportation will be via the North Shore Line.

Hedrick Attends Convention

Leslie R. Hedrick, chairman of the biology department, is attending the annual meeting of the American Society of Bacteriologists. The convention is being held from May 13-16 in Philadelphia.
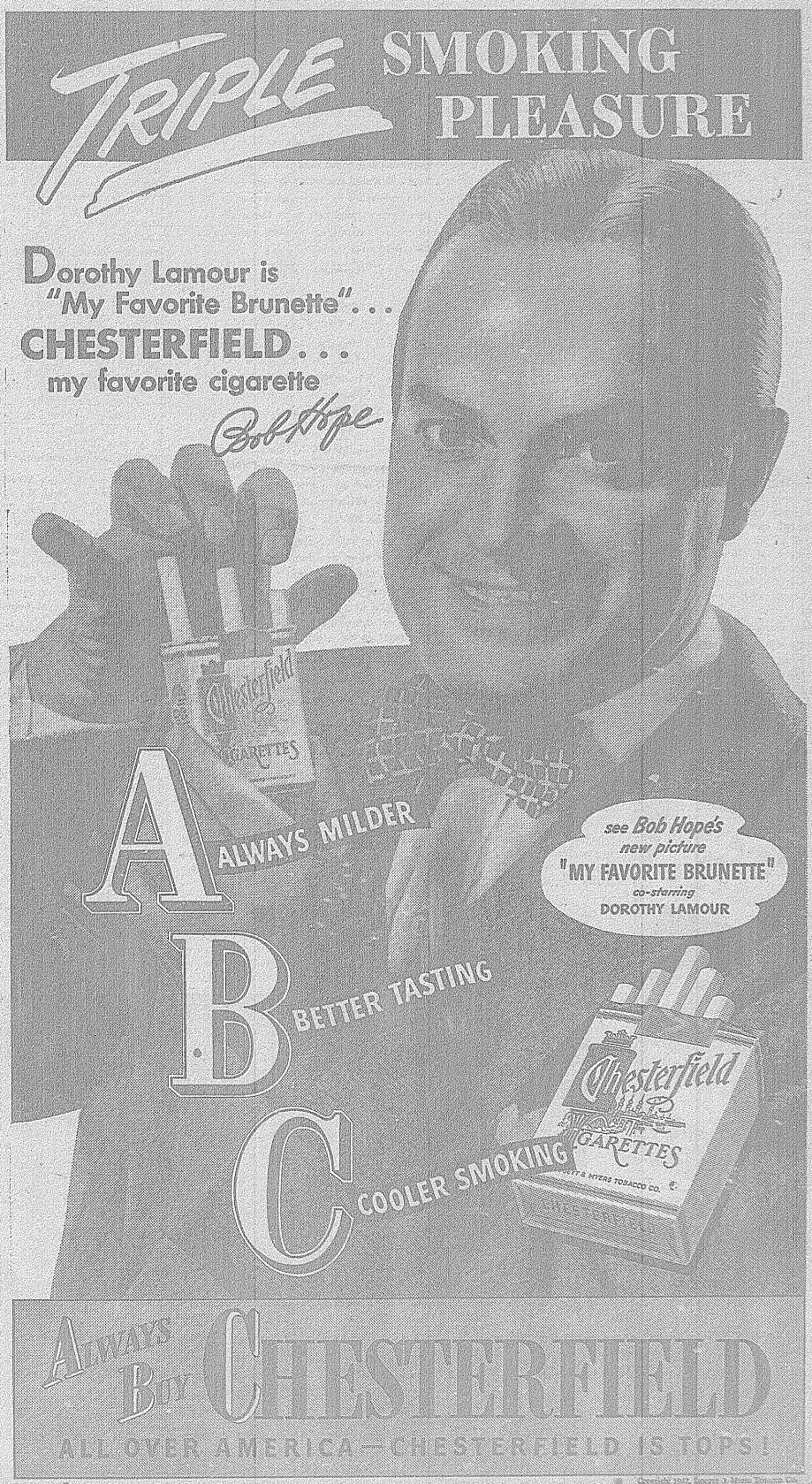
At the annual meeting of the American Association of Cereal Chemists on May 19-23 in Kansas City, Kansas, Dr. Hedrick will read a paper "The Effect of Ascorbic Acid on the Amylolytic Enzymes of Barley and Malt."