Girls Plan Meeting To Start Glee Club

A meeting for all women students who are interested in participating in the new girls' glee club will be held at 11 a.m. Friday, Jan. 4, in Room 105 Chapin. Future arrangements, as to organization, time of meeting, etc. will be discussed. O. Gordon Erickson, director, will address the group.

Announcements and questionnaires regarding the most convenient regular meeting time are being mailed to all women students. The questionnaires should be turned in several days before the meeting. Those girls having classes at the Armour campus should turn them in to Jeannette MacLuckie in the Alumni Office, 1st floor, 43 W. 33rd St. Those who are at the Downtown Center can turn them into Hope Iversen, in care of the Home Economics department office.

Seniors Will Distribute Activities Questionnaire

A 4-B senior Social Activities Questionaire will be distributed to all 4-B's today said Howie Johnson, class president. This move is necessitated by the dispersal of the V-12 NROTC unit.

The questionaire will seek to determine the class attitude on such matters as whether the Senior Farewell should be held this term or next, whether or not a senior stag should be held, and what other types of social activities the class should hold. The questionnaires may be obtained in the SU lobby and should be returned to the ballot box there. At the class meeting Friday, the desires of most of the students will be discussed. Johnson said that cooperation of all 4-Bs is necessary in order to keep the class together and to make its social program a success.

Catholic Group to Plan Newman Club on Campus

The Reverend Connerton of the University of Chicago spoke to a group of students and faculty last Friday on the subject of organizing a Newman Club for Catholics on this campus in conjunction with a similar club at the U of C. He introduced the president of Newman Club from the U of C and also the national vice-president of the Newman Federation who spoke on the purposes and plans respectively of such a group.

A committee consisting of twelve members was chosen in such a manner so that navy men, women students, veterans, and men civilian students were represented. They will hold a meeting today at 5:00 p.m. in the student Union lounge to discuss plans for a group on this campus.

The meeting concluded with Dean White's approval of this activity and a wish for its success. Approximately 100 people attended this meeting.

AIEE Will Conduct Tour Of the Delta-Star Corp.

The American Institute of Electrical Engineers will conduct a tour of the Delta-Star Corporation, manufacturers of heavy-duty electrical equipment, on Thursday, December 20.

Those attending will meet in front of Room 101 Main at 1:30 p.m. Transportation to and from the Delta-Star Corporation will be provided.

Students may be excused from electrical engineering classes and laboratories for the purpose of attending this tour.

● NAVY MEN

(Continued from Page 1)

to be completed have been finished.

The staff will hold its regular weekly meeting tonight at 5 p.m. in the Integral offices, fourth floor.

NROTC Men at Drill

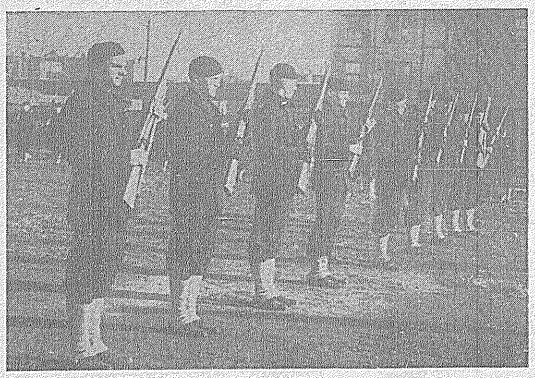

RIFLE SQUAD—Shown above is a group of navy trainees going through the manual of arms in their regular Saturday morning drill period.

Hayakawa to Speak On American Culture

Dr. S. I. Hayakawa will deliver the final lecture in a series of discussions, "Midwestern Influences on American Culture," on Jan. 9 at Roosevelt College. He will speak about the "Midwestern Influences on American Language."

This series of talks has been of interest to those especially concerned with history, the preent pattern of life, and the politics of our geographical and cultural region.

Others who have participated in these series are: John T. Flannegan, professor of American culture at Southern Methodist University; William W. Sweet, professor of history of American christianity at the U of C; Carter Davidson, president of Knox College; Walter Blair, professor of English at the U of C; and Walter Johnson, assistant professor of American history at the U of C.

Ticket for the lecture may be acquired at Roosevelt College, 231 South Wells Street, Room 602.

Dr. S. I. Hayakawa lectured at Vaughan General Hospital on the "Reflections on the History of Jazz," Wednesday, Dec. 5. Dr. Hayakawa stressed the jazz history of the neighborhood of Thirty-fifth and State streets. He illustrated his lecture with records from his own collection.

Dr. Hayakawa's original lecture on jazz, delivered before the Art's Club of Chicago, was published in the IIT "Engineer and Alumnus" in May 1945, and reprinted in digest form in "Jazz Quarterly." He has also lectured on jazz before the Western Folklore Conference at the University of Denver.

● CO-OP PROGRAM

(Continued from Page 1)

3300 Federal Street. Requesting an entrance interview and entrance examination which are handled by the Admissions Office. The student will be given an appointment at 18 S. Michigan Ave. for the necessary tests. He must provide a transcript showing his high school graduation with a reasonable distinction. If accepted as a student by the Admissions Office, he will be given appointments for interviews with prospective employers of co-op students, however he does not become a co-op student until he is accepted by an employer.

Co-operative students enter study programs either in September of February. A work period is arranged to precede the student's entrance into college. If the person is now employed he can see his employer to determine whether he will retain him as a co-op student.

Veterans, recent high school graduates, and students already enrolled at IIT are welcomed into the program; however, each co-op student must pass the entrance exams at IIT and be selected by industry as a "man of promise."

Actresses Wanted By Dramatic Group

"Coeds are very much wanted in Dramatech," said A/S Trent Knepper, temporary chairman. The first meeting for the reactivating of Dramatech took place Friday during the free hour with five people present.

Discussion evolved around the choice of director with two names being suggested by Dean White. A second meeting has been called for January 4, during the free hour; place to be announced later. At such time one act plays will be considered for production.

The Faculty Women's Club has expressed a desire to finance the group with the understanding that a percentage of the returns from the first production be returned to them.

Dean White has consented to remain as sponsor until such time as he can find one willing to take over the group. He urged that all interested parties who will be unable to attend the next meeting contact either him or A/S Trent Knepper.

Piddling Professors Picked To Pieces By Punchy Pupils

This column is intended, not as humor, but as a series of disclosures on the kaleidoscopic types of professors which infest IIT's hallowed halls. The student body may misinterpret the very purpose for which our efforts were intended.

1. The Garbler

a. Incoherent. Speaks with mouth shut, fluttering his nostrils. Meanwhile stands with back to class, writing neatly on the board in Persian, erasing as he goes.

b. Foreign. Realizing that mere mumbling is too easily deciphered, our hero gibbers in polyglot tongues, to the bebafflement of engineers everywhere.

c. Vague. Explains carefully that the thingamajig moves the doohickey, which in turn has tendency to act on the whatchamacallit, but since every whoozit has an equal and opposite you-know, the effect is nullified. So are the students. Continually corrects class for being non-specific in answers to quizzes.

2. The Tenderfoot. Last in, first out. This confuses him. Falters through roll-call. Stutters self-consciously, whiih livens the quizzes.

3. The Absent-Minded Professor. Forgets either roll-book, text-book, lecture notes, or room number. Writes on walls instead of blackboard. Leaves pipe smoldering in pocket. Class keeps awake, watching him in fatal fascination.

4. The Roll-Call Mauler. Takes unholy glee in never pronouncing names the same way twice. His only consistency is his consistent inconsistency. Favorite trick: massacres names so students can't recognize them, then marks entire class absent and stalks out in well-faked rage.

5. The Mummy. He's all wrapped up. (Editor's note: In what?) (Copy-reader's note: I quit. I refuse to peruse this ooze.) (Typist Note: It's two a.m. and I'm tired and want to go home. (Linotyper's note: My God! Nearly half a column to go!)

6. The Impractical Joker. Startles students from their stupor by writing "QUIZ" on the board; then, seeing that the class is entirely awake, resumes lecture.

7. The Sloth. Not troubling to prepare a full lecture, he disseminates dull data for ten minutes and fills in with sparkling discussion of religion, politics, and women. If this method fails, he can always beckon unlucky members of the class to the board.

8. The Mess. Dresses shoddily. Physically, mentally, and habitually a mess. Applies chalk mess dexterously to the blackboard, erasing random patches when necessary to insert new mess.

9. The Polar Bear. Labors under the delusion that students will stay awake in cold air. Opens windows wide and freezes class in upright position. His lectures aren't so hot.

10. The Shut-In. Born and bred in the city . His complexion is fish-belly white. Can't stand fresh air, so he hermetically seals doors and windows. Class falls asleep; prof pats self on back and exits laughting softly, like the man who misses the point of a joke.

(Editor's note: The views presented in this column are not necessarily the views of the editor, the views of the faculty, or the views of the administration. They are, we suspect, the views of the authors. We will assume no responsibility for any repercussions here or abroad.)

ASCE Hears R. Buchanan

A talk on the building of the Grand Coulee Dam accompanied with slides was presented to the members of the ASCE at their meeting on Friday, December 14, by Robert Duncan Buchanan. The next meeting will be held on the first Friday after the Christmas vacation and officers will be elected for the coming two semesters.

Fraternities & Sororities

'Foolish Notion' Seen By Lambda's Rushees

The Sigma Omicron Lambda sorority held its formal rush Saturday, December 15. The sorority had dinner in the Chinese Room of Martin's Restaurant, 120 South LaSalle St. At the dinner, each of the rushees received a corsage. After the dinner the group went to see Talullah Bankhead in "Foolish Notion". There were two charter members among ten alumnae present.

Sigma Beta Theta Holds Informal Rush

The Sigma Beta Theta sorority held its informal rush recently at the home of Vi Tuckish. There was a party for the rushees, and some members of the NROTC.

For their formal rush, the sorority had dinner at the Edgewater Beach Hotel, and went to see Olson and Johnson in "Laughing Room Only."

Sigma Alpha Mu Has Election of Officers

At an election of officers for Sigma Alpha Mu held recently, the following men were elected: Prior, Leonard Rabins; exchequer, Alvin Boime; recorder, Arnie Salka; alumni recorder, Jerry Kanter; assistant exchequer, Dave Lieborman.

Pledging has started for this term, five men having received pledge pins so far. These men are: A/S Bruce Miller, A/S Victor Sklair, Jerry Delson, Morton Nemirroff, and Woody Johns.

Plans for a New Year's party, to be held in the Southmore Hotel, were completed at the meeting last week. Members of the Rho chapter, of the University of Illinois, who are in the city during the holiday period, will probably attend the party as guests of the IIT chapter.

Triangle Fraternity Pledges 3 More Men

Triangle fraternity has added three to its pledge class, which now totals ten men. The new pledges are: Tom Bosshart, Chuck Angermayer, and Anthony Glowacki.

There will be a hayride this Friday at the Cumberland Stables. If the nnow continues, arrangements have been made to change the occasion to a sleigh ride stated Bill Bloudek, social chairman. The ride will begin promptly at 8:30 p.m. and will last two hours. This will be followed by dancing and refreshments.

All pledges are urged to come as a good time is assured.

Plans are now being made for a New Year's Party and the location is yet to be decided.

Rho Delts Planning New Year's Eve Party

Al Eaton of the executive committee this week announced that Bud Josephs has been welcomed back to the fraternity on his return to school after serving in the armed service.

Also announced were the immediate plans of the fraternity which include a novelty surprise for the girls attending the forthcoming New Year's party. On the agenda a week or two later at a date yet to be definitely set is a party to be given by the pledges for the actives.

The groups' basketball and bowling teams are rounding into shape for the approaching interfraternity tournaments. This last Saturday night the organization came together and went downtown on a stag party.

Rushing Dinner Held By Kappa Phi Delta

The Kappa Phi Delta sorority held its formal rush last Friday evening, Dec. 14. The rushees were taken to dinner at the Walnut Room of the Bismark Hotel.

Pi Kappa Phi Pledges Five New Students

The following men have recently been pledged to Pi Kappa Phi fraternity: Bob Boydston, Bill Buettner, Dick Eberhardt, James Hegarty, Robert Montblanc, Frank Pospisil, and Ken Wilson. The pledge master is Howie Johnson and the assistant pledge master is Jim Woodling.

Last Sunday a Founder's Day Banquet was held at Marty's restaurant. Thirty-five actives, pledges, alumni, and faculty members attended.

Frank Lidd has been appointed social chairman for this term. On his committee are: Henry Hawrylewicz, Ralph Belke, and Arnold Mullen.

Jim Brophy, Cal Zehnder, and Don Gipple are on the alumni committee.