

ATTENTION  
EURO  
ENTHUSIASTS

IIT'S DEPARTMENT OF SOCIAL SCIENCES,  
WITH UNIVERSITY OF ILLINOIS' MODERN GREEK  
STUDIES PROGRAM,  
EUROPEAN UNION CENTER,  
AND THE CAS/MILLERCOMM LECTURE SERIES  
PRESENT:

OF BAILOUTS,  
POPULISTS  
AND  
INERTIA:  
LESSONS FROM THE GREEK CRISIS FOR  
MANAGING THE "EURO"

FEATURING  
PROFESSOR KEVIN FEATHERSTONE  
HELLENIC OBSERVATORY AND EUROPEAN INSTITUTE  
AT THE LONDON SCHOOL OF ECONOMICS

DATE: NOVEMBER 13, 2013  
TIME: 12:50 PM TO 1:50 PM  
LOCATION: MCCORMICK TRIBUNE CAMPUS CENTER  
(MTCC)  
3201 S. STATE ST, CHICAGO, IL, 60616  
COST: FREE TO PUBLIC

DO YOU NEED SOCIAL SCIENCE GENERAL EDUCATION COURSES?				
New and Special Sociology and Political Science Courses				
PS 385-02	Topics: Global Health Systems	TR	1125 to 1240	Ireland, Patrick
PS 385-03	The Chicago Public School System	TR	1305 to 1505	Shadforth, Jocelyn
PS 408-01	Methods of Policy Analysis	MW	1000 to 1115	Bliss, Daniel
PS 388-01	International Law and Orgs	W	1700 to 1940	Nyambuya, Chipo
PS 354-01	Urban Policy	T	1825 to 2105	Terzakis, Jill Mason
PS 285-01	Social Science/Science Fiction and Film	R	1700 to 1940	Deis, Christopher
SOC 354-01	Urban Policy	T	1825 to 2105	Terzakis, Jill Mason
SOC 285-01	Social Science/Science Fiction and Film	R	1700 to 1940	Deis, Christopher
SOC 285-02	Topics: Intro to Food Studies	TR	1350 to 1505	Purnell, Carolyn
SOC 285-03	Topics: Inventors & Innovation	TR	1000 to 1115	Purnell, Carolyn
SOC 359-01	Humans, Ecology, & Environment	MW	1700 to 1815	Friedman, Elizabeth
SOC 385-03	The Chicago Public School System	TR	1350 to 1505	Shadforth, Jocelyn
Other Sociology and Political Science Courses				
PS 200-01	American Government	TR	0835 to 0950	Ireland, Patrick
PS 220-01	Global Chicago	F	1000 to 1240	Steffenson, Rebecca
PS 221-01	Social Inequality	TR	1125 to 1240	Lynerd, Benjamin
PS 232-01	Intro to Comparative Politics	MW	0835 to 0950	Bliss, Daniel
PS 273-01	Great Political Thinkers	TR	1350 to 1505	Lynerd, Benjamin
PS 306-01	Politics and Public Policy	MW	1350 to 1505	Shapiro, Matthew
PS 313-01	Comparing Public Policy	TR	1000 to 1115	Steffenson, Rebecca
PS 338-01	Energy and Environment Policy	MW	1125 to 1240	Shapiro, Matthew
PS 360-01	Globalization:Globl Pol Econ	MW	1515 to 1630	Hosman, Laura
PS 385-01	Topics: Field Methods	MW	1350 to 1505	Hosman, Laura
SOC 200-01	Introduction to Sociology	TR	1125 to 1240	Mcclain, Noah
SOC 211-01	Intro to Sociology of Space	MW	1825 to 1940	Segerstrale, Ullica
SOC 385-01	Contemporary Sociology	TR	1350 to 1505	Mcclain, Noah
SOC 220-01	Global Chicago	F	1000 to 1240	Steffenson, Rebecca
SOC 221-01	Social Inequality	TR	1125 to 1240	Lynerd, Benjamin
SOC 303-01	Science in Society	MW	1350 to 1505	Segerstrale, Ullica

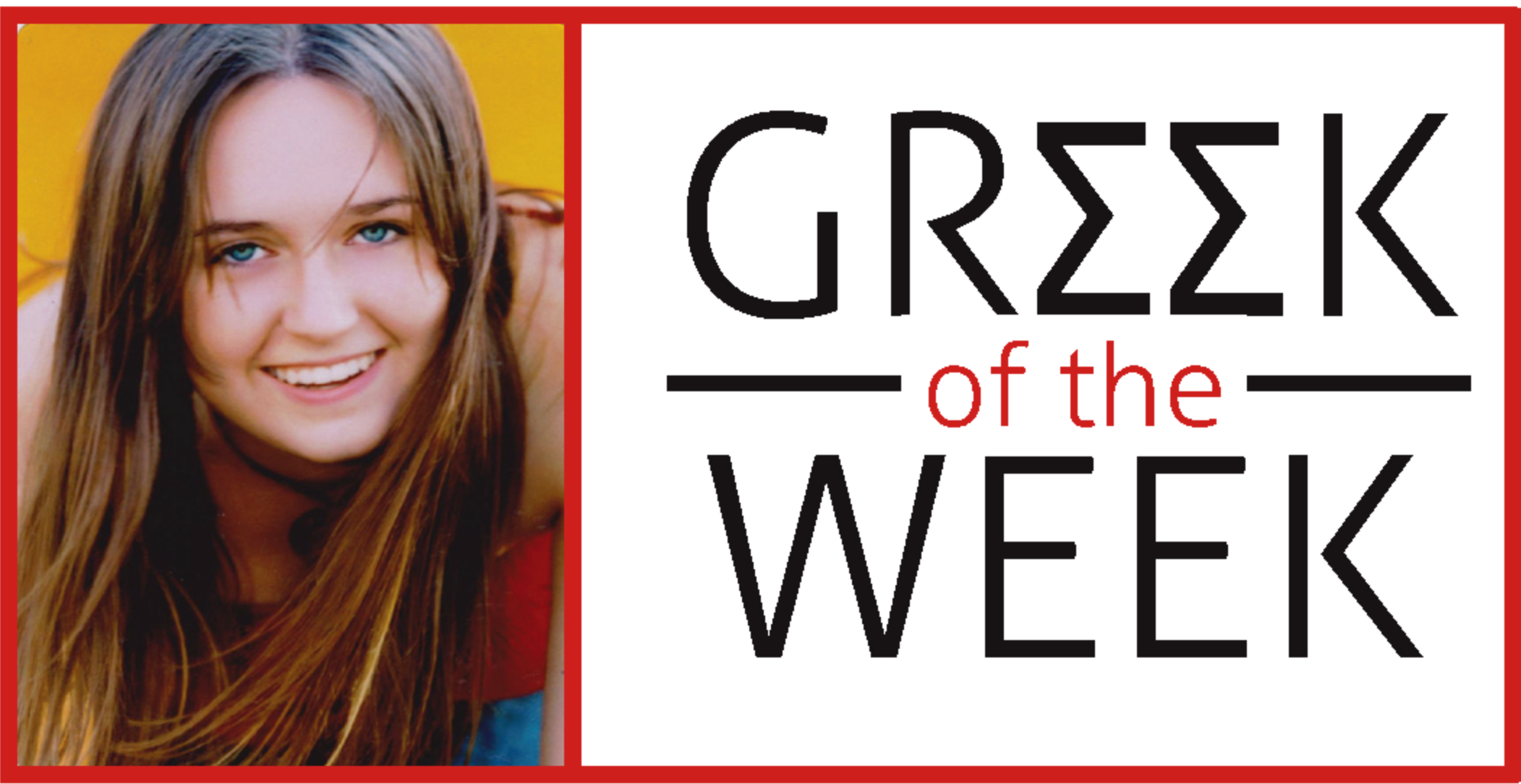

Meet Nicolette Lewis.

“Unless someone like you cares a whole awful lot, nothing is going to get better. It's not.”

Year: Third  
Major: Architecture  
Greek Affiliation: Alpha Sigma Alpha  
Hometown: Overland Park, KS  
Leadership Positions at IIT: ASA Vice President of Programming and Ritual, X-Chromotones Director, Relay for Life President, Order of Omega Philanthropy Chair  
How has Greek life developed you as a person and a leader?  
ASA and the rest of Greek life has offered me many incredible opportunities to develop both myself and my leadership skills. I have held multiple leadership positions within my chapter and these experiences have given me skills that helped me in other leadership positions on campus. I have also been given the opportunity to learn more about who I am and work towards being the person I want to be.  
What would be your advice for an incoming student?  
Get involved! IIT has a lot to offer if you get involved and put a little effort into something you are passionate about. Greek life may not be for everyone, but there are a lot of student organizations on campus. There is something out there for everyone. It's the extra curricular activities that can make your time here memorable.  
What's been your favorite experience at IIT?  
My favorite experience so far has been going to bed at 6 a.m. following IIT's second annual Relay For Life. It was amazing to see the difference a small group of committed and diverse students can make. Seeing various students and faculty work together to raise over \$8500 for cancer research is something I will never forget.  
What's something most people don't know about you?  
I am a hard core Avatar the Last Air Bender fan and I often take a break from studying by watching Kim Possible with my best friend.

Questions? Email [orderofomegaiit@gmail.com](mailto:orderofomegaiit@gmail.com)



ESTABLISHED IN CHARLESTON, IL  
IN 1983 TO ADD TO STUDENTS GPA  
AND GENERAL DATING ABILITY.

JIMMY JOHN'S  
Since 1983  
WORLD'S GREATEST  
GOURMET SANDWICHES

OK, SO MY SUBS REALLY AREN'T GOURMET AND  
WE'RE NOT FRENCH EITHER. MY SUBS JUST TASTE  
A LITTLE BETTER, THAT'S ALL I WANTED TO  
CALL IT JIMMY JOHN'S TASTY SANDWICHES. BUT  
MY MOM TOLD ME TO STICK WITH GOURMET.  
REGARDLESS OF WHAT SHE THINKS, FREAKY FAST  
IS WHERE IT'S AT. I HOPE YOU LOVE 'EM AS MUCH  
AS I DO! PEACE!

8" SUB SANDWICHES  
All of my sandwiches are 8 inches of homemade  
French bread, fresh veggies and the finest meats &  
cheese I can buy! We slice everything fresh daily in this  
store! It tastes better that way!

#1 PEPE®  
Real wood smoked ham and provolone cheese,  
lettuce, tomato & mayo. (The original)

#2 BIG JOHN®  
Medium rare choice roast beef, mayo,  
lettuce & tomato.

#3 TOTALLY TUNA®  
Fresh housemade tuna, mixed with celery, onions,  
and our tasty sauce, sliced cucumber, lettuce & tomato.  
(My tuna rocks!)

#4 TURKEY TOM®  
Fresh sliced turkey breast, lettuce, tomato & mayo.  
The original (Sliced cucumber optional)

#5 VITO®  
The original Italian sub with genoa salami, provolone,  
capicola, onion, lettuce, tomato, & a real tasty Italian  
vinaigrette. (Hot peppers by request)

#6 THE VEGGIE  
Layers of provolone cheese separated by real  
avocado spread, sliced cucumber, lettuce, tomato & mayo.  
(Truly a gourmet sub not for vegetarians only)

J.J.B.L.T.®  
Bacon, lettuce, tomato & mayo!  
(My B.L.T. rocks)

SLIMS™  
Any Sub minus the veggies and sauce  
SLIM 1 Ham & cheese  
SLIM 2 Roast beef  
SLIM 3 Tuna salad  
SLIM 4 Turkey breast  
SLIM 5 Salami, capicola, cheese  
SLIM 6 Double provolone

Low Carb Lettuce Wrap  
JJ UNWICH®  
Same ingredients and price of the  
sub or club without the bread.

mama approved  
Catering  
★ BOX LUNCHES ★  
★ PARTY PLATTERS ★  
★ PARTY SUBS ★  
WE PREFER 24 HOUR NOTICE,  
BUT IF YOU CALL, WE'LL DO WHAT  
WE CAN TO MAKE IT HAPPEN!

★ SIDES ★  
★ Soda Pop  
★ Chocolate chip or oatmeal raisin cookie  
★ Real potato chips or jumbo kosher dill pickle  
★ Extra load of meat  
★ Extra cheese or extra avocado spread

ORDER ONLINE @ JIMMYJOHNS.COM

FREEBIES (SUBS & CLUBS ONLY)  
Onion, lettuce, tomato, mayo, sliced cucumber,  
hot peppers, Dijon mustard, yellow mustard,  
oil & vinegar, oregano.

THE J.J.  
GARGANTUAN®  
The original gutbuster! Genoa  
salami, sliced smoked ham, capicola,  
roast beef, turkey & provolone,  
jammed into one of our homemade  
French buns, then smothered with  
onions, mayo, lettuce, tomato & our  
homemade Italian vinaigrette.

DELIVERY ORDERS will include a  
delivery charge per item.

THE J.J.  
GARGANTUAN®  
The original gutbuster! Genoa  
salami, sliced smoked ham, capicola,  
roast beef, turkey & provolone,  
jammed into one of our homemade  
French buns, then smothered with  
onions, mayo, lettuce, tomato & our  
homemade Italian vinaigrette.

GIANT CLUB SANDWICHES  
My club sandwiches have twice the meat or cheese, try it  
on my fresh baked thick sliced 7-grain bread or my famous  
homemade French bread! Tell us when you order!

#7 SMOKED HAM CLUB  
1/4 pound of real wood smoked ham,  
provolone cheese, lettuce, tomato & mayo!

#8 BILLY CLUB®  
Choice roast beef, smoked ham, provolone cheese,  
Dijon mustard, lettuce, tomato & mayo.

#9 ITALIAN NIGHT CLUB®  
Genoa salami, Italian capicola, smoked ham,  
and provolone cheese all topped with lettuce, tomato,  
onion, mayo & our homemade Italian vinaigrette.  
(Order it with hot peppers)

#10 HUNTER'S CLUB®  
A full 1/4 pound of medium rare roast beef,  
provolone, lettuce, tomato & mayo.

#11 COUNTRY CLUB®  
Sliced turkey breast, real wood smoked ham,  
provolone, and tons of lettuce, tomato & mayo!  
(A very traditional, yet always exceptional classic!)

#12 BEACH CLUB®  
Fresh baked turkey breast, provolone cheese, avocado  
spread, sliced cucumber, lettuce, tomato and mayo!

#13 GOURMET VEGGIE CLUB®  
Double provolone, real avocado spread, sliced  
cucumber, lettuce, tomato & mayo. (Try it on my  
7-grain whole wheat bread. This veggie sandwich  
is really yummy!)

#14 BOOTLEGGER CLUB®  
Roast beef, turkey breast, lettuce, tomato & mayo.  
An American classic!

#15 CLUB TUNA®  
The same as our #3 Totally Tuna except this one  
has a lot more. Housemade tuna salad, provolone,  
sliced cucumber, lettuce & tomato.

#16 CLUB LULO®  
Sliced turkey breast, bacon, lettuce, tomato  
& mayo. (JJ's original turkey & bacon club)

#17 ULTIMATE PORKER™  
Real wood smoked ham and bacon with lettuce,  
tomato & mayo! (This one rocks!)

WE DELIVER! 7 DAYS A WEEK

TO FIND THE LOCATION NEAREST YOU VISIT JIMMYJOHNS.COM

"YOUR MOM WANTS YOU TO EAT AT JIMMY JOHN'S!"

©1985, 2002, 2003, 2004, 2007, 2008, 2013 JIMMY JOHN'S FRANCHISE, LLC. ALL RIGHTS RESERVED. We Reserve The Right To Make Any Menu Changes.